

BUILDING & LIFE SAFETY REQUIREMENTS

NEW PARTITION KEY	WALL RATING	DESCRIPTION	NFPA 2000 (EXIST. HC)	NFPA 2000 (NEW HC)	IBC 2015	OPENINGS		DAMPERS	
						RATING	RFRNC.	TYPE	RFRNC.
[Symbol]	3 HR	BUILDING SEPARATION: FIRE WALL (TYPE I)	NOT APPLICABLE	NOT APPLICABLE	IBC 706.4	3 HR	IBC 706.8 TABLE 716.5	FIRE	IBC 706.11 IBC 716.6.1 IBC 717.5.1
[Symbol]	2 HR	BUILDING SEPARATION: FIRE WALL (TYPE II)	NOT APPLICABLE	NOT APPLICABLE	IBC 706.4	90 MIN	IBC 706.8 TABLE 716.5	FIRE	IBC 706.11 IBC 716.6.1 IBC 717.5.1
[Symbol]	2 HR	OCCUPANCY/AREA SEPARATION FIRE BARRIER	NFPA 6.1.14 NFPA 8.2.3.1.2	NFPA 6.1.14 NFPA 8.2.3.1.2	IBC 508.3 IBC 508.3.3	90 MIN	NFPA 8.2.3.2.3.1 (1) IBC 707.6	FIRE	NFPA 8.2.3.2.4.1 IBC 707.10 IBC 717.3.2 IBC 717.5.2
[Symbol]	2 HR	HORIZONTAL EXIT (8 REFUGE AREA) FIRE BARRIER	NFPA 6.1.14 NFPA 8.2.3.1.2	NFPA 6.1.14 NFPA 8.2.3.1.2	IBC 508.3 IBC 508.3.3	90 MIN	NFPA 8.2.3.2.3.1 (1) IBC 707.6	FIRE	NFPA 8.2.3.2.4.1 IBC 707.10 IBC 717.3.2 IBC 717.5.2
[Symbol]	2 HR	VERT. OPQ. (EXIT ENCLSR/SHAFT) FIRE BARRIER - (EXISTING) (2 HR = 4 OR MORE STORES) (1 HR = LESS THAN 4 STORES)	NFPA 19.3.1.1 NFPA 8.2.5.4	NFPA 19.3.1.1 NFPA 8.2.5.4	IBC 1023.2 IBC 713.4	90 MIN	NFPA 8.2.3.2.3.1 (1) IBC 707.6	NOT ALLOWED	NFPA 1005.3.4.1 NFPA 1020.12 IBC 716.6 IBC 717.5.2
[Symbol]	2 HR	EXIT PASSAGEWAY (HORIZ.) FIRE BARRIER	NFPA 19.2.2.7 NFPA 7.2.8	NFPA 19.2.2.7 NFPA 7.2.8	IBC 1024.1	90 MIN	NFPA 8.2.3.2.3.1 (1) IBC 716.5/722.1	NOT ALLOWED	NFPA 1005.3.4.1 NFPA 1021.5
[Symbol]	1 HR	ATRIUM SEPARATION FIRE BARRIER	NFPA 8.2.5.6	NFPA 8.2.5.6	IBC 404.6	45 MIN	NFPA 8.2.3.2.3.1 (1) IBC 716.5/722.1	FIRE	IBC 716.6 IBC 717.3.2 IBC 716.6.2 IBC 717.5.2
[Symbol]	1 HR	HAZ/INCIDENTAL USE FIRE BARRIER	NFPA 18.3.2.1 NFPA 8.4.1.1	NFPA 18.3.2.1 NFPA 8.4.1.1	IBC 508.2 IBC 707.3.7	45 MIN	NFPA 8.2.3.2.3.1 (2) IBC 716.5	FIRE	IBC 716.6 IBC 717.3.2 IBC 716.6.2 IBC 717.5.2
[Symbol]	NR-RESIST SMK	HAZ/INCIDENTAL USE SMOKE PARTITIONS (SPRINKLERED)	NFPA 8.4.1.2	NFPA 8.4.1.2	IBC 508.2 IBC 707.3.7	NR SELF OR AUTO CLOSING	IBC 710.2.3 IBC 715.9.3 IBC 508.4.4.1	SEE NOTE B	
[Symbol]	1 HR	SUBDIVIDING SPACES SMOKE BARRIER (1-2 OCCUPANCY)	NFPA 19.3.7.1	NFPA 18.3.7.1 NFPA 18.3.7.3	IBC 709.3 IBC 407.4	20 MIN	NFPA 8.3.4.2 (1) IBC 709.5	SMOKE 90 MIN SEE NOTE (A)	NFPA 8.3.5.1 IBC 709.8 IBC 717.5.5
[Symbol]	NR	SUITE SEPARATION SMOKE PARTITION	NFPA 18.2.5	NFPA 18.2.5	IBC 1016.2.1	NR SELF OR AUTO CLOSING	IBC 710.5.2.3 IBC 716.5.9.3	SEE NOTE (B)	
[Symbol]	NR-RESIST SMK	EXIT ACCESS CORRIDORS (1-2) SMOKE PARTITIONS (SPRINKLERED)	NFPA 18.3.6.2	NFPA 18.3.6.2	IBC 407.3 IBC 710.3	NR	IBC 407.3.1	SEE NOTE (D)	
[Symbol]	1 HR	EXIT ACCESS CORRIDORS (1-1) FIRE PARTITION (SPRINKLERED)	NFPA 32.2.3.6.1	NFPA 2.2.3.6.1	IBC 1020.1 IBC 708.1	20 MIN	NFPA 8.2.3.2.3.1x1 IBC 722.1 IBC 716.5	NONE	IBC 716.6 IBC 717.5.4
[Symbol]	1/2 HR	EXIT ACCESS CORRIDORS (1-1 OR 1-2) FIRE PARTITION (EXIST. CONDITION) (NON-SPRINKLERED)	NFPA 19.3.6.2.1 IBC - NP	NFPA 19.3.6.2.1 IBC - NP	NOT PERMITTED	20 MIN	IBC 722.1 IBC 716.5	FIRE (1-1) SMOKE (1-2)	IBC 716.6 IBC 717.5.4

SYMBOLS

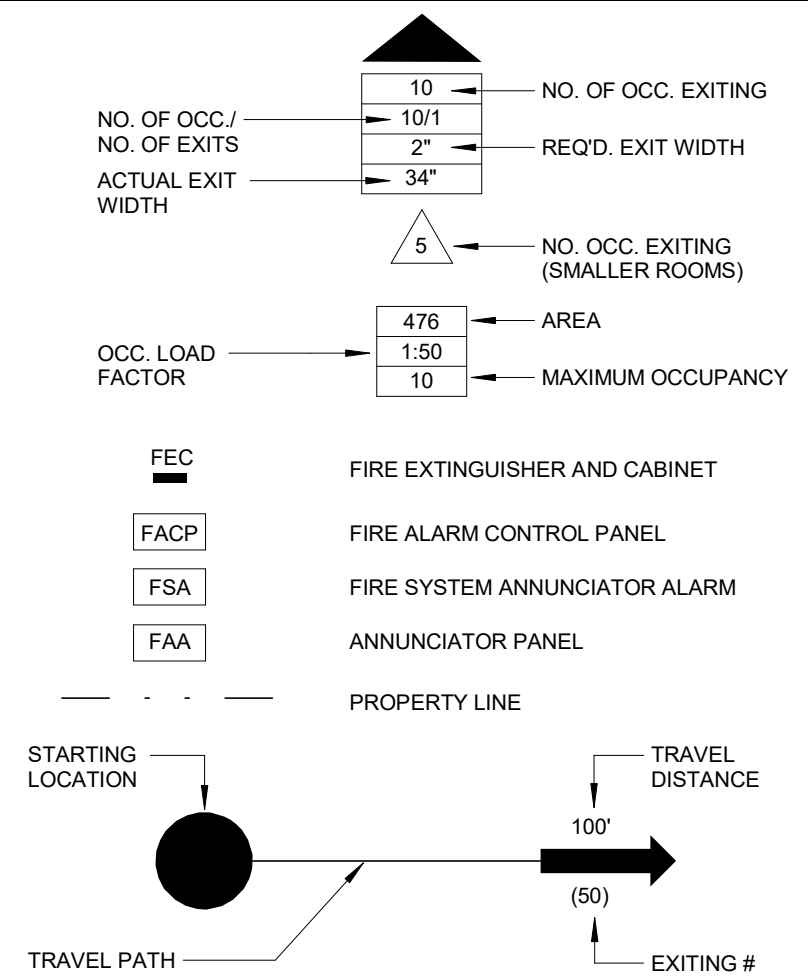

NOTES

- DAMPERS ARE NOT REQUIRED IN DUCT PENETRATIONS OF SMOKE BARRIERS WHERE HVAC SYSTEMS ARE FULLY DUCTED (18.3.7.3x2)
- AIR TRANSFER OPENINGS IN SMOKE PARTITIONS SHALL HAVE DAMPERS (NFPA 8.2.4.3) (IBC 710.8)
- SMOKE DAMPERS ARE NOT REQUIRED WHERE OPENINGS IN DUCT ARE LIMITED TO A SINGLE SMOKE COMPARTMENT & DUCTS ARE MADE OF STEEL (IBC 717.5.5)
- TRANSFER GRILLES REGARDLESS OF WHETHER THEY ARE PROTECTED ARE NOT ALLOWED IN THESE DOORS OR WALLS (NFPA 18.3.6.4)

CODE INFORMATION

PROJECT INFORMATION:

- CONSTRUCTION PURPOSE: RENOVATION
- REASON FOR SUBMITTAL: NEW CONSTRUCTION
- I CERTIFY THAT TO THE BEST OF OUR KNOWLEDGE THE SUBMITTED PLANS FOR THE ABOVE-REFERENCED PROJECT COMPLY WITH THE REQUIREMENTS OF THE FOLLOWING:
 - 2012 INTERNATIONAL BUILDING CODE (IBC)
 - 2014 INTERNATIONAL MECHANICAL CODE (IMC)
 - 2014 INTERNATIONAL PLUMBING CODE (IPC)
 - 2014 NATIONAL ELECTRICAL CODE (NFPA-70)
 - 2015 LIFE SAFETY CODE (NFPA-101)
 - 2015 ABA ACCESSIBILITY STANDARDS
- LOCATION OF ANY ANTICIPATED FUTURE ADDITIONS: UNKNOWN
- OWNER: ROBERT J. DOLE VA MEDICAL CENTER, 5500 E. KELLOGG, WICHITA, KS 67218, (316) 886-2221
- DATE DEVELOPED: 3-30-2018
- DESIGN TEAM: ARCHITECT: HEALTH FACILITIES GROUP, LLC, 142 N. MORSLEY ST., SUITE 300, WICHITA, KS 67202, 316-262-2500, CONTACT: MARK CRANE; DESIGN CONSULTANTS: PROFESSIONAL ENGINEERING CONSULTANTS, 303 S. TOPEKA, WICHITA, KS 67202, 316-262-2691, CONTACT: BRIAN HENRY (MECHANICAL), EMAIL ADDRESS: BRIAN.HENRY@PEC1.COM; BRETT WALBRIDGE (ELECTRICAL), EMAIL ADDRESS: BRETT.WALBRIDGE@PEC1.COM; JOY CARMICHAEL (PLUMBING), EMAIL ADDRESS: JOY.CARMICHAEL@PEC1.COM
- ARCHITECTS SEAL: SEE STAMP AT RIGHT
- FIRE SERVICE: CITY OF WICHITA FIRE DEPARTMENT
- INSPECTION: VISION SAFETY OFFICER
- OCCUPANCY GROUP TYPE: OCCUPANCY 1 - BUSINESS (B) (EXISTING) NFPA 101 CH. 38
- CONSTRUCTION TYPE: TYPE III (200) PER NFPA
- STRUCTURAL CODE REQUIREMENTS: TOTAL ALLOWABLE FLOOR AREA: BUSINESS: 19,000
- ACTUAL FLOOR AREA: OCCUPANCY 1 - BUSINESS (B) LOWER LEVEL = 1,017 SF MAIN LEVEL = 1,221 SF UPPER LEVEL = 894 SF TOTAL = 3,132 SF
- ALLOWABLE HEIGHT CALCULATIONS: OCCUPANCY 1 - (B) BUSINESS TYPE OF CONSTRUCTION: TYPE III (200) ALLOWABLE STORES: 4 ALLOWABLE HEIGHT: 55'-0" ACTUAL STORES: 2 (EXISTING) ACTUAL HEIGHT: 36'-0" (EXISTING) NO HEIGHT MODIFICATIONS REQUIRED

CONSULTANTS:

ARCHITECT/ENGINEERS:



Drawing Title LIFE SAFETY PLAN	Project Title RENOVATE AND MODERNIZE HVAC SYSTEMS, BUILDING B6	Project Number
Approved: Project Director	Contract No.: VA255-17-D-0080 Task Order No.: 36C25518N1023 Obligation No.: 599-C8-1080	Building Number B6
Date	Location Wichita, Kansas	Drawing Number GS-101
Checked	Drawn	Dwg.

OCCUPANCY 1: LOWER LEVEL = 1,017 SF
GROUP B OCCUPANCY TYPE III (200) CONSTRUCTION FULLY SPRINKLERED = No TOTAL OCCUPANTS: 10

- OCCUPANCY 1 NOTES:
- HALLS/ CORRIDORS NOT RATED PER NFPA 101 38.3.6.1 (1)
 - ALLOWED TRAVEL DISTANCE TO AN EXIT IS 200 FT. PER NFPA 101 38.2.2
 - MAXIMUM DISTANCE TO A PORTABLE FIRE EXTINGUISHER IS 75 FT. PER NFPA 101
 - OCCUPANT LOAD PER NFPA TABLE 7.3.1.2 (PROBABLE NUMBER)

OCCUPANCY 1 NFPA 101 CHAPTER 38 BUSINESS (EXISTING)

NOTE TO CONTRACTOR: PER NFPA 101 38.3.2.1 GENERAL STORAGE TO BE PROTECTED PER SECTION 8.7.1 GENERAL CONTRACTOR TO PROVIDE 1 LAYER 5/8" TYPE "X" GYP. BD. TO BOTTOMSIDE OF EXISTING FLOOR STRUCTURE TO MEET UL L501 REQUIREMENTS.

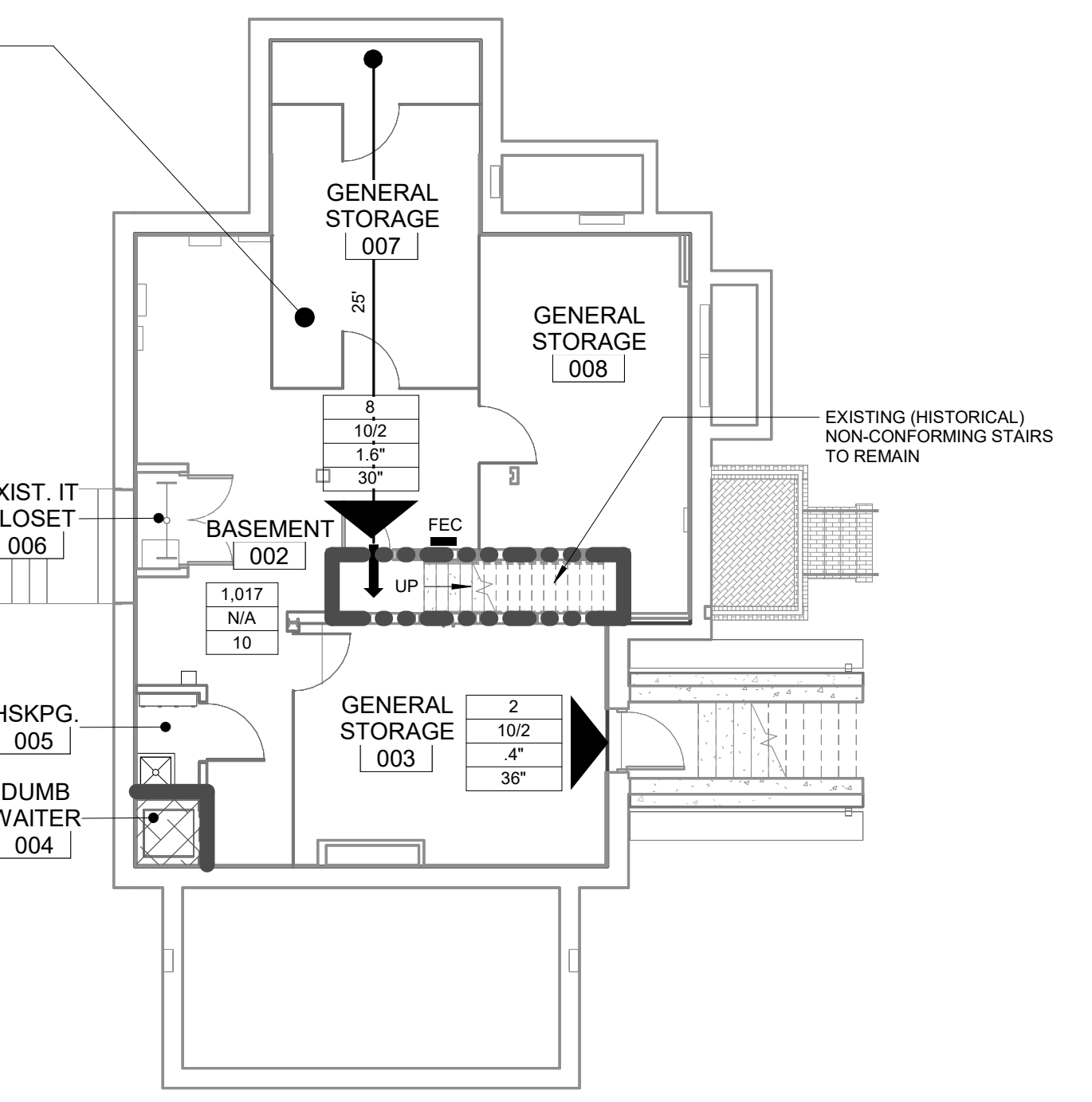

(A) LIFE SAFETY - LOWER LEVEL
1/8" = 1'-0"

OCCUPANCY 1: UPPER LEVEL = 894 SF
GROUP B OCCUPANCY TYPE III (200) CONSTRUCTION FULLY SPRINKLERED = No TOTAL OCCUPANTS: 9

- OCCUPANCY 1 NOTES:
- SINGLE EXIT PERMITTED PER NFPA 101 38.2.4.4 (2)
 - MAXIMUM DISTANCE TO A PORTABLE FIRE EXTINGUISHER IS 75 FT. PER NFPA 101
 - COMMON PATH OF TRAVEL SHALL NOT EXCEED 75 FT. PER NFPA 101 38.2.5.3
 - TRAVEL DISTANCE TO EXIT SHALL NOT EXCEED 200 FT. PER NFPA 101 38.2.6.2

OCCUPANCY 1 NFPA 101 CHAPTER 38 BUSINESS (EXISTING)

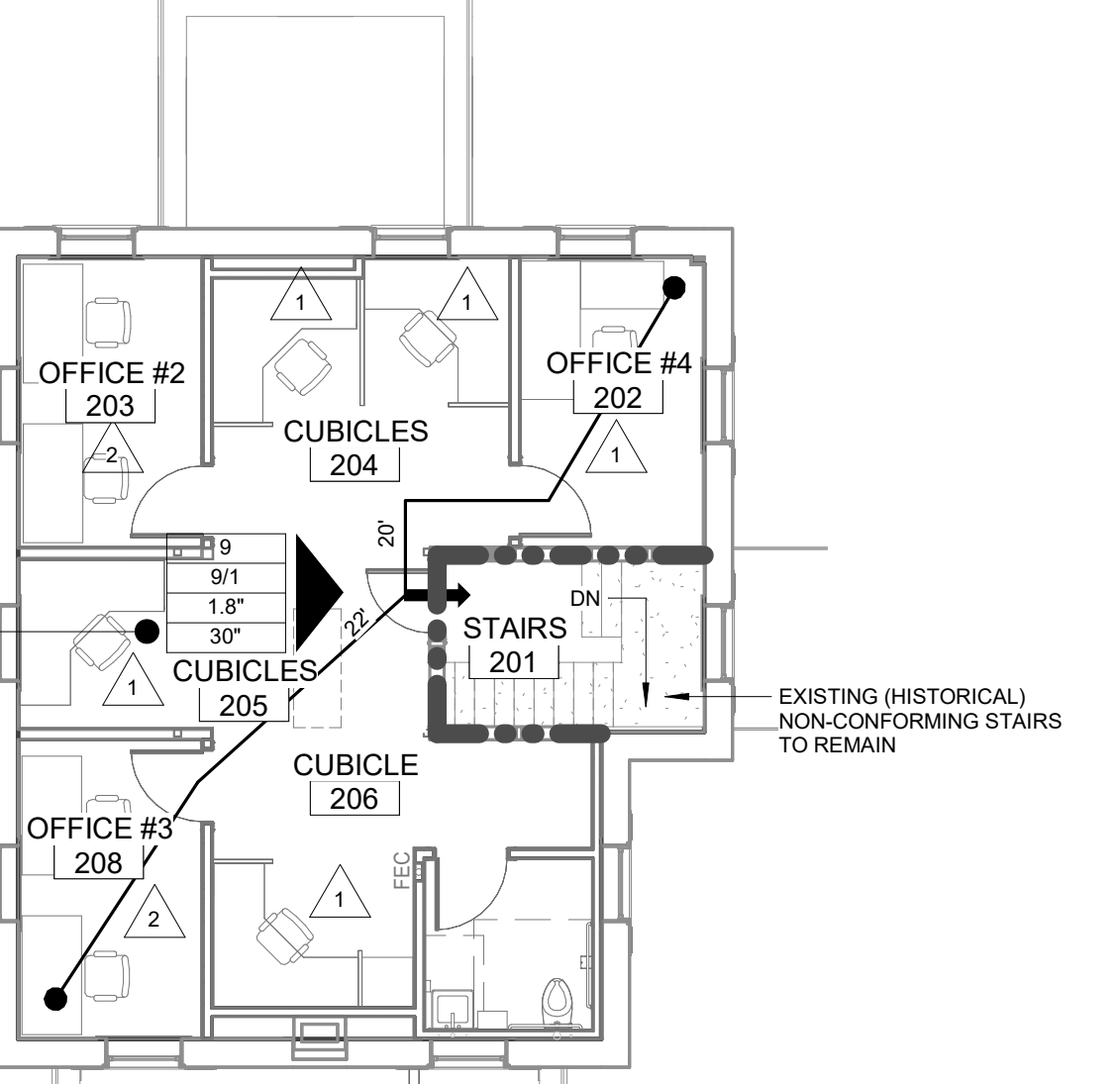

(C) LIFE SAFETY - UPPER LEVEL
1/8" = 1'-0"

OCCUPANCY 1: MAIN LEVEL = 1,221 SF
GROUP B OCCUPANCY TYPE III (200) CONSTRUCTION FULLY SPRINKLERED = No TOTAL OCCUPANTS: 16

- OCCUPANCY 1 NOTES:
- HALLS/ CORRIDORS NOT RATED PER NFPA 101 38.3.6.1 (1)
 - ALLOWED TRAVEL DISTANCE TO AN EXIT IS 200 FT. PER NFPA 101 38.2.2
 - MAXIMUM DISTANCE TO A PORTABLE FIRE EXTINGUISHER IS 75 FT. PER NFPA 101

OCCUPANCY 1 NFPA 101 CHAPTER 38 BUSINESS (EXISTING)

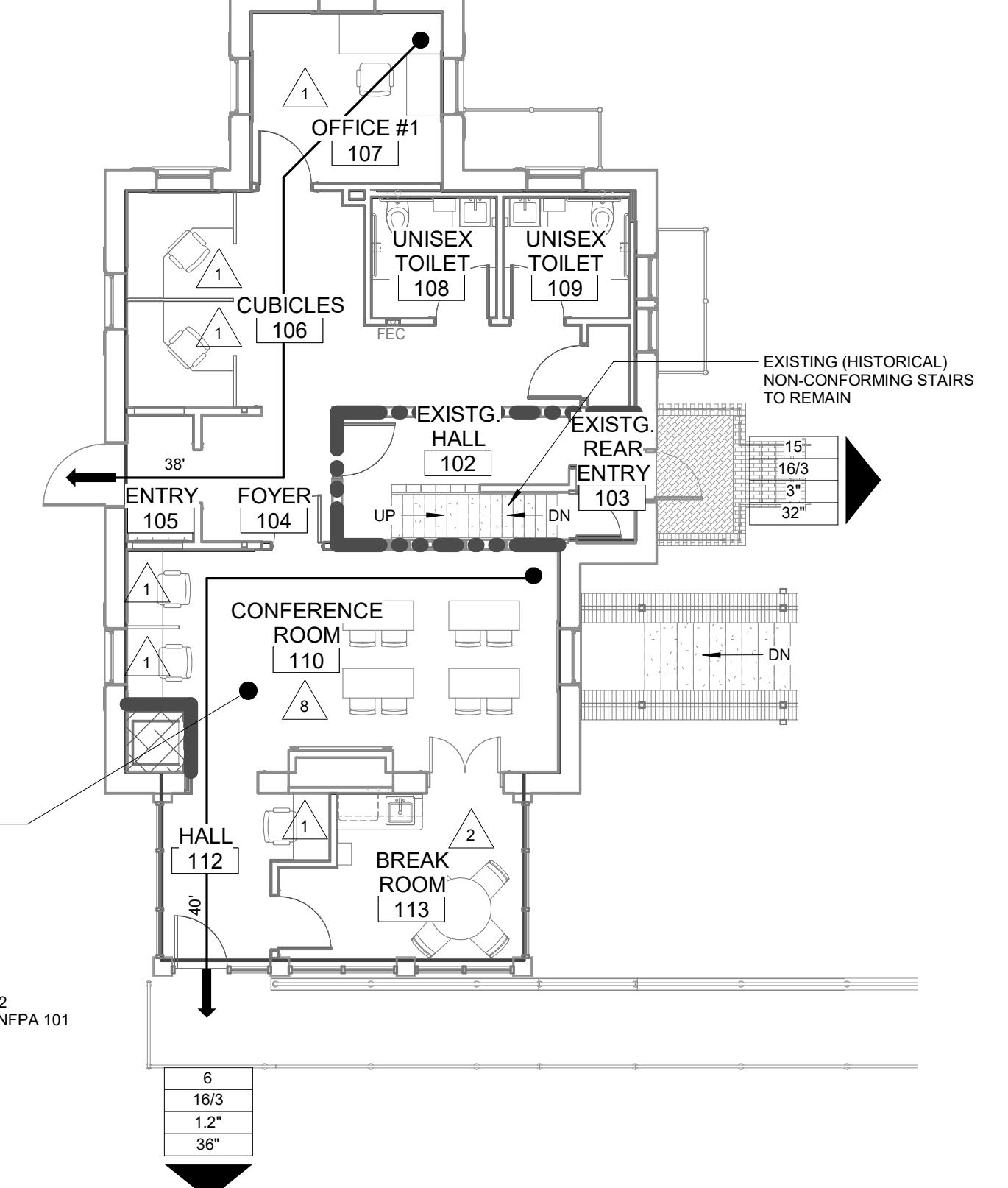

(B) LIFE SAFETY - MAIN LEVEL
1/8" = 1'-0"

three inches = one foot
 one and one half inches = one foot
 one inch = one foot
 three quarters inch = one foot
 one half inch = one foot
 three eighths inch = one foot
 one quarter inch = one foot
 one eighth inch = one foot

three eighths inch = one foot
 one half inch = one foot
 one quarter inch = one foot
 three eighths inch = one foot
 one eighth inch = one foot
 one quarter inch = one foot
 one eighth inch = one foot

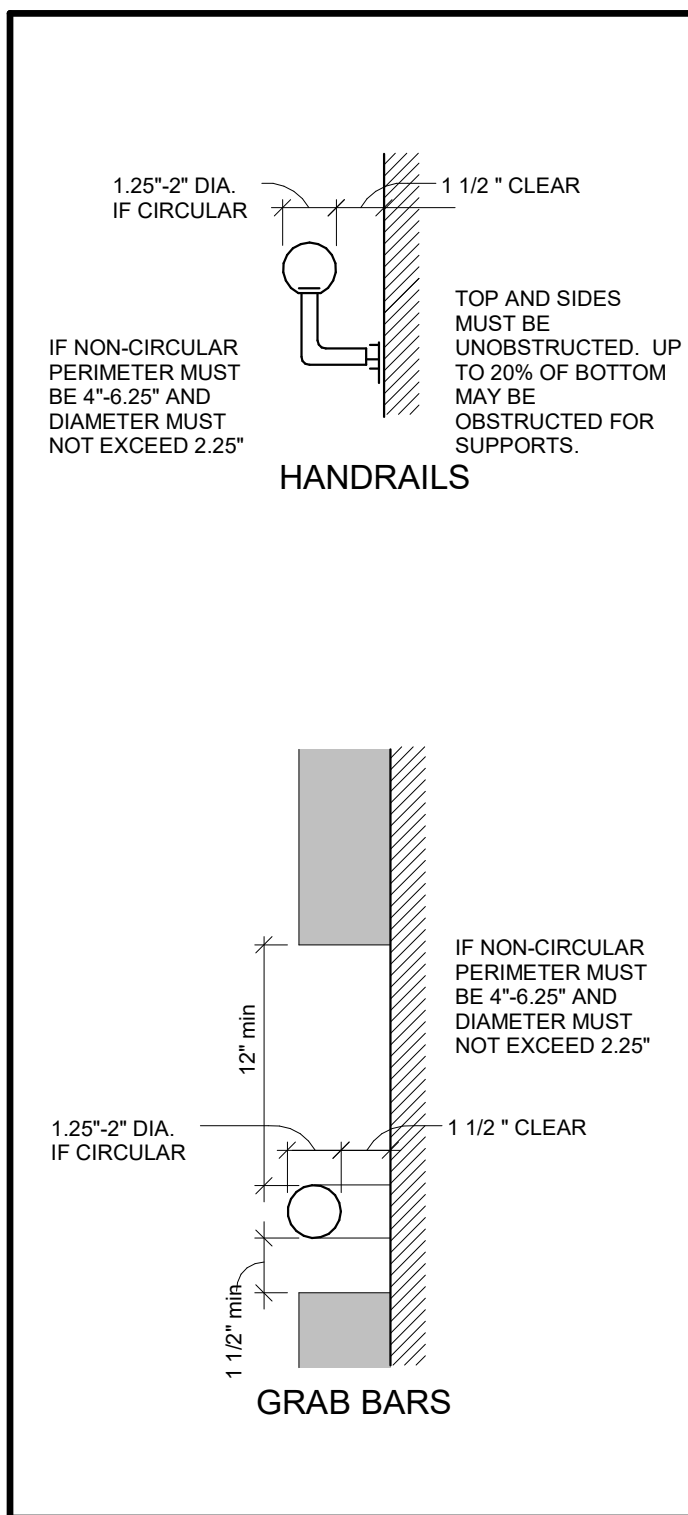
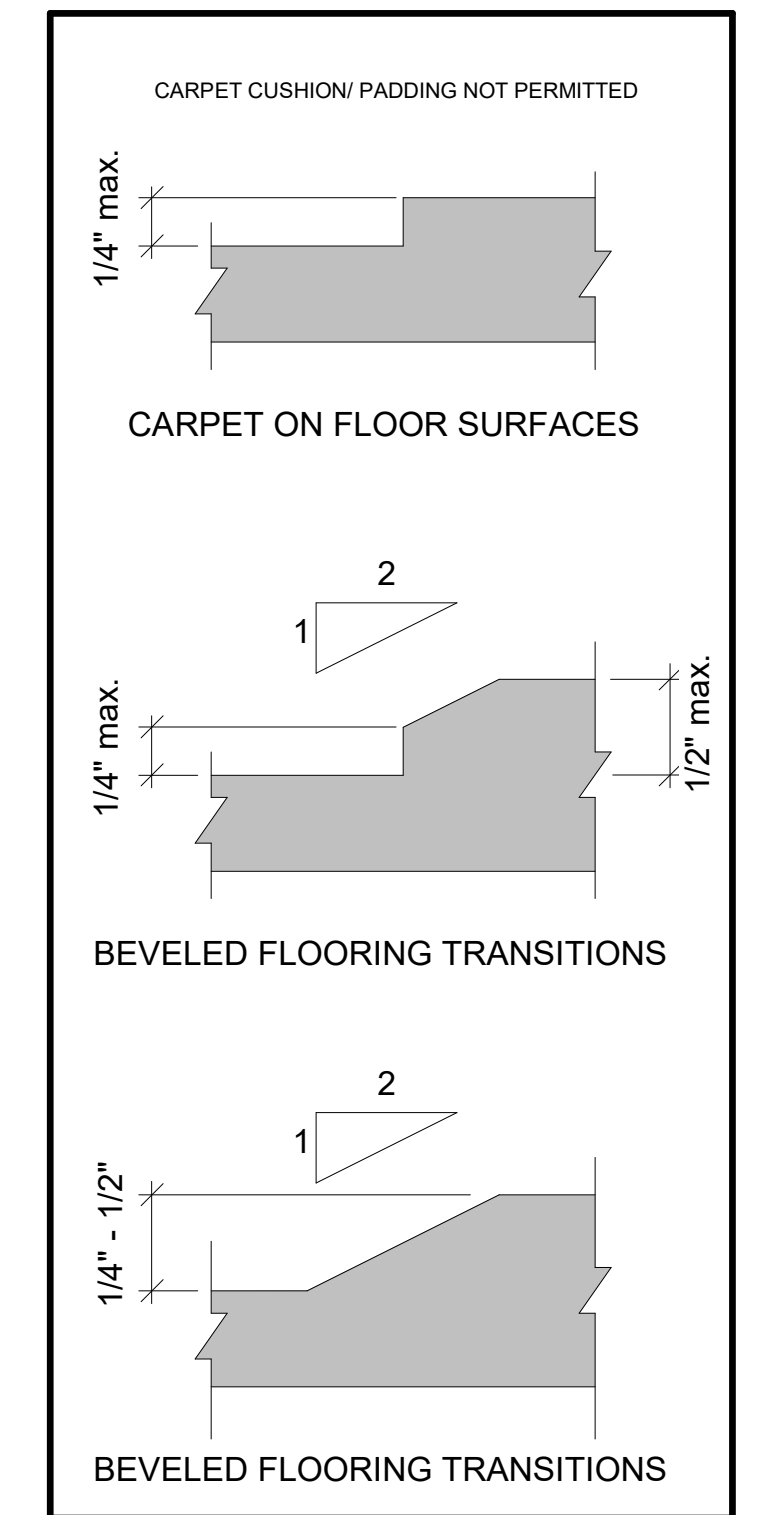
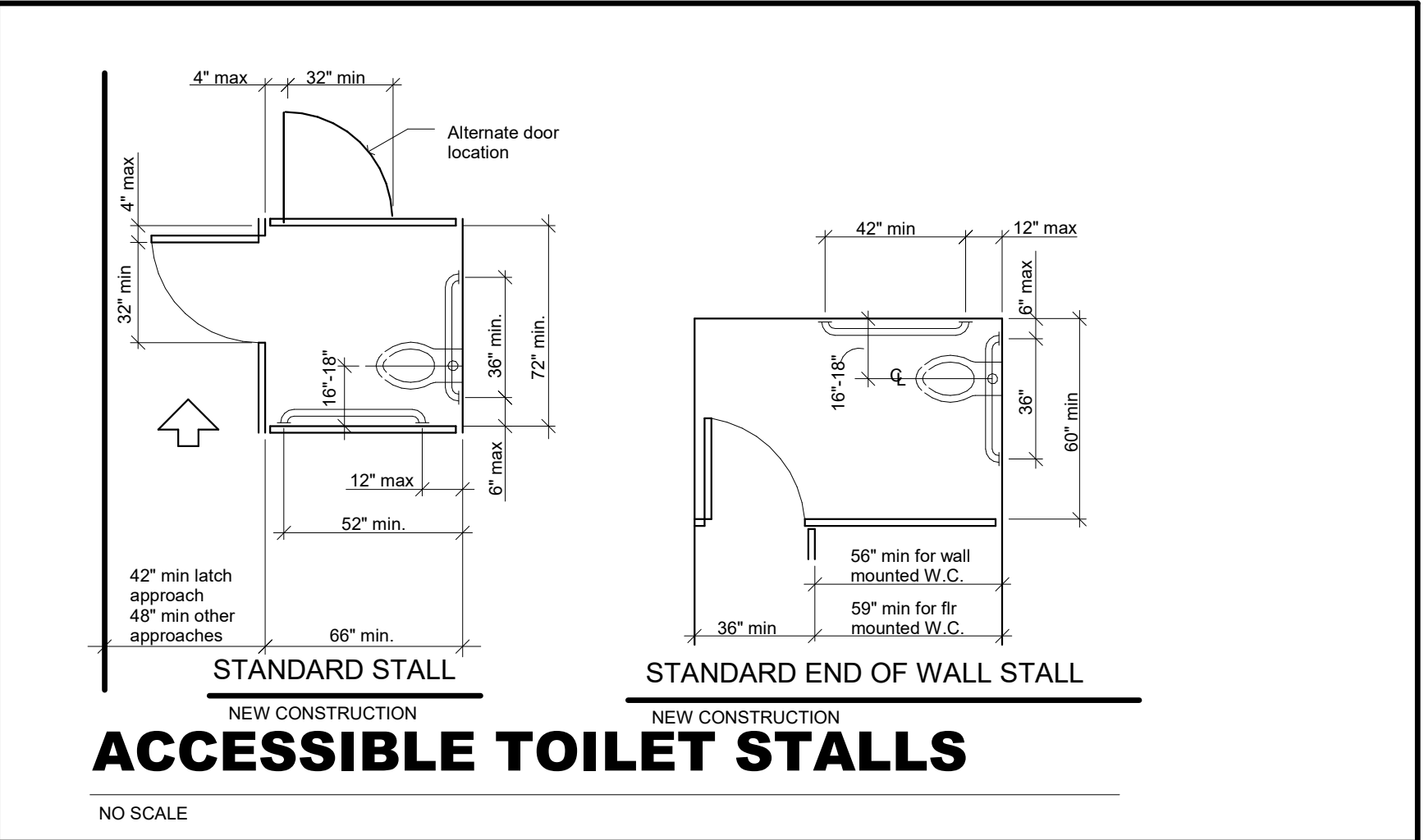
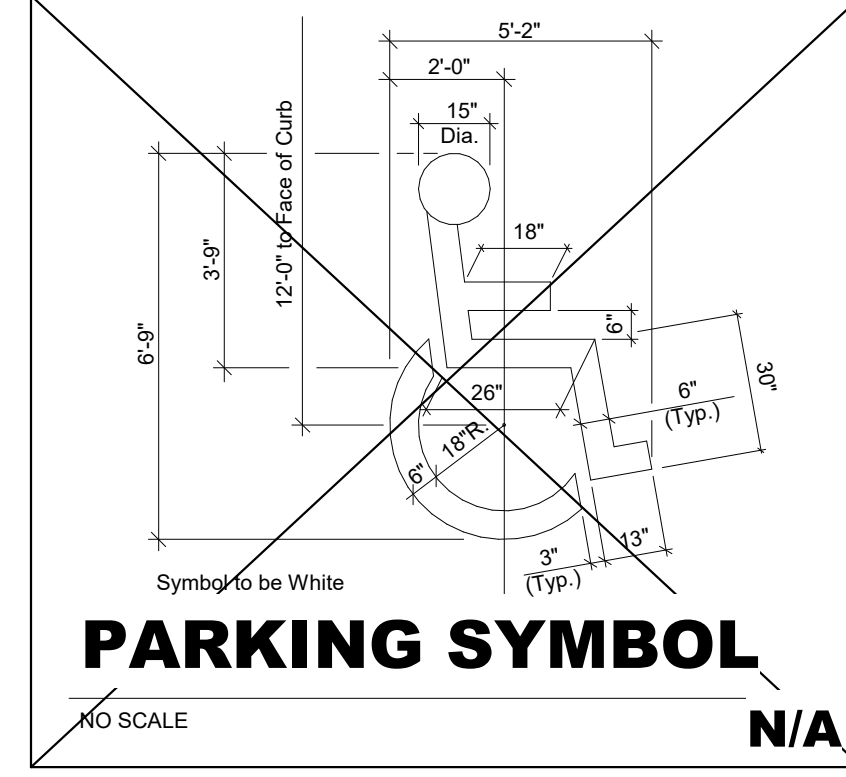
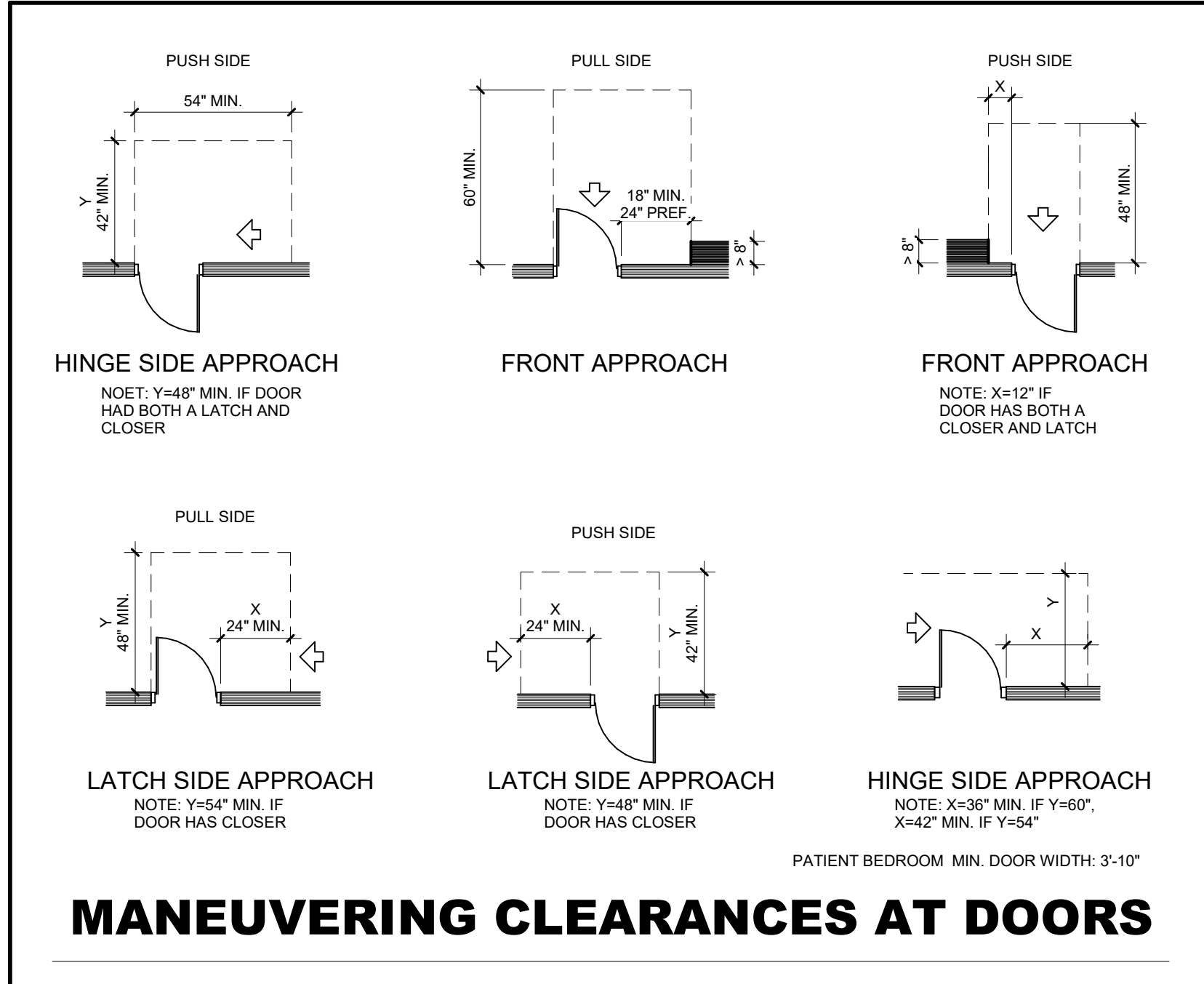
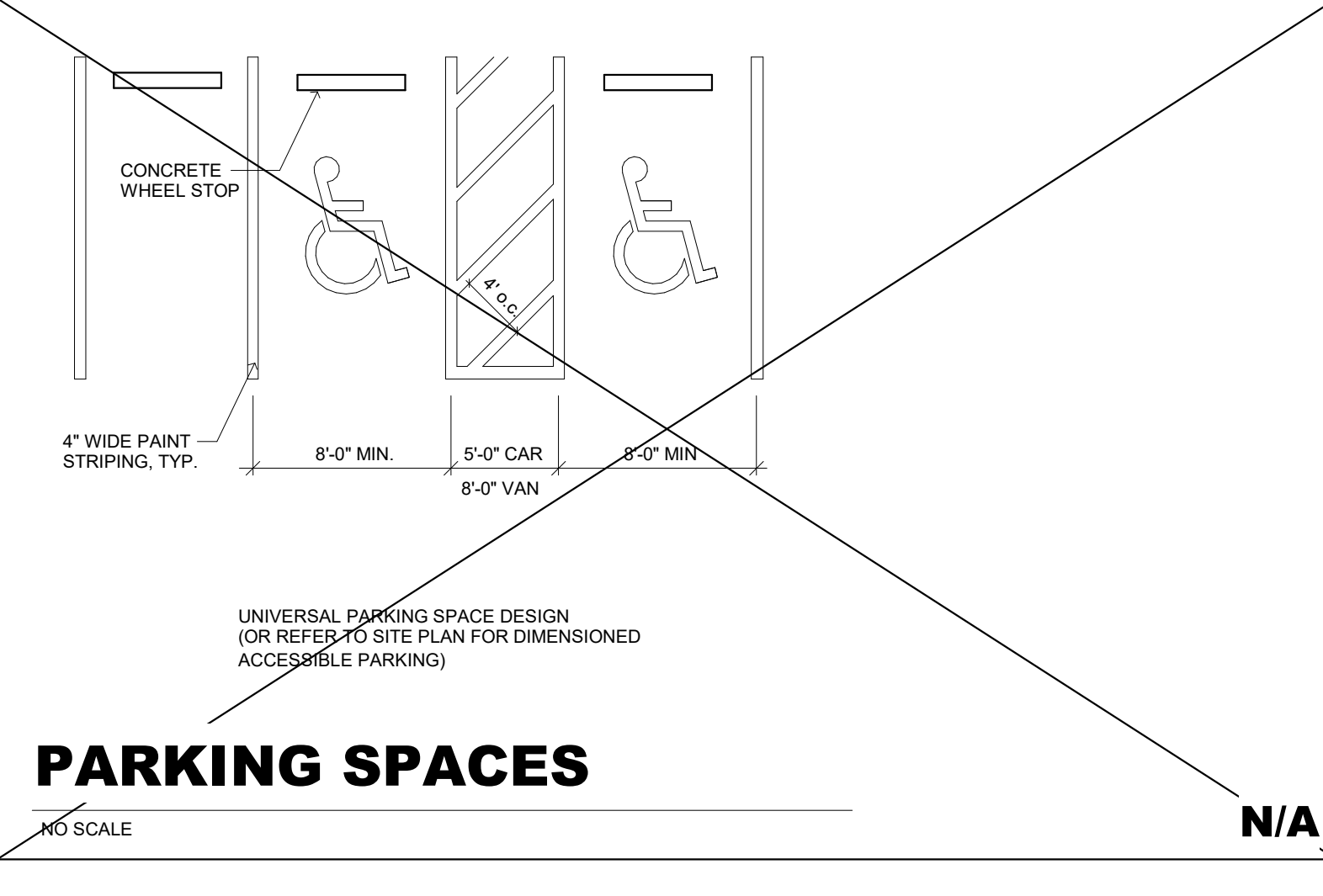
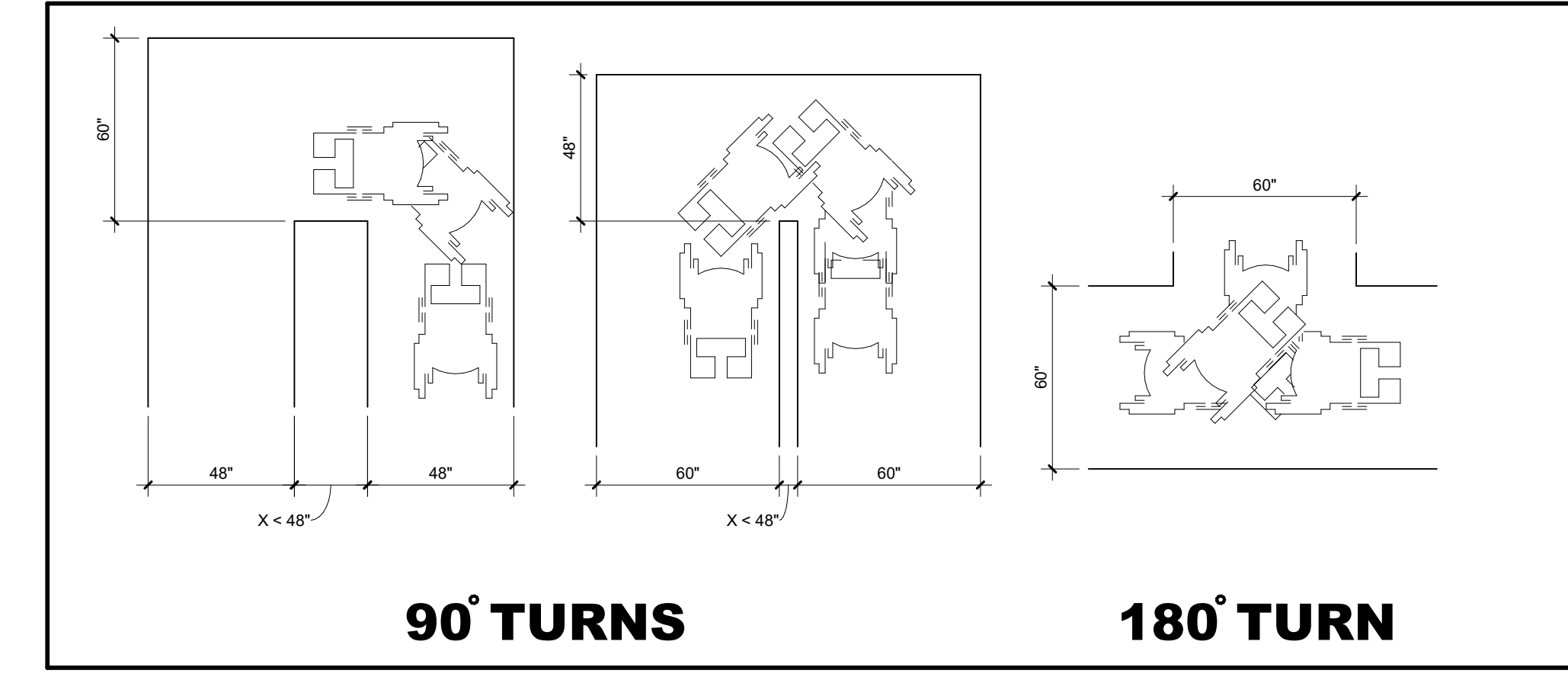
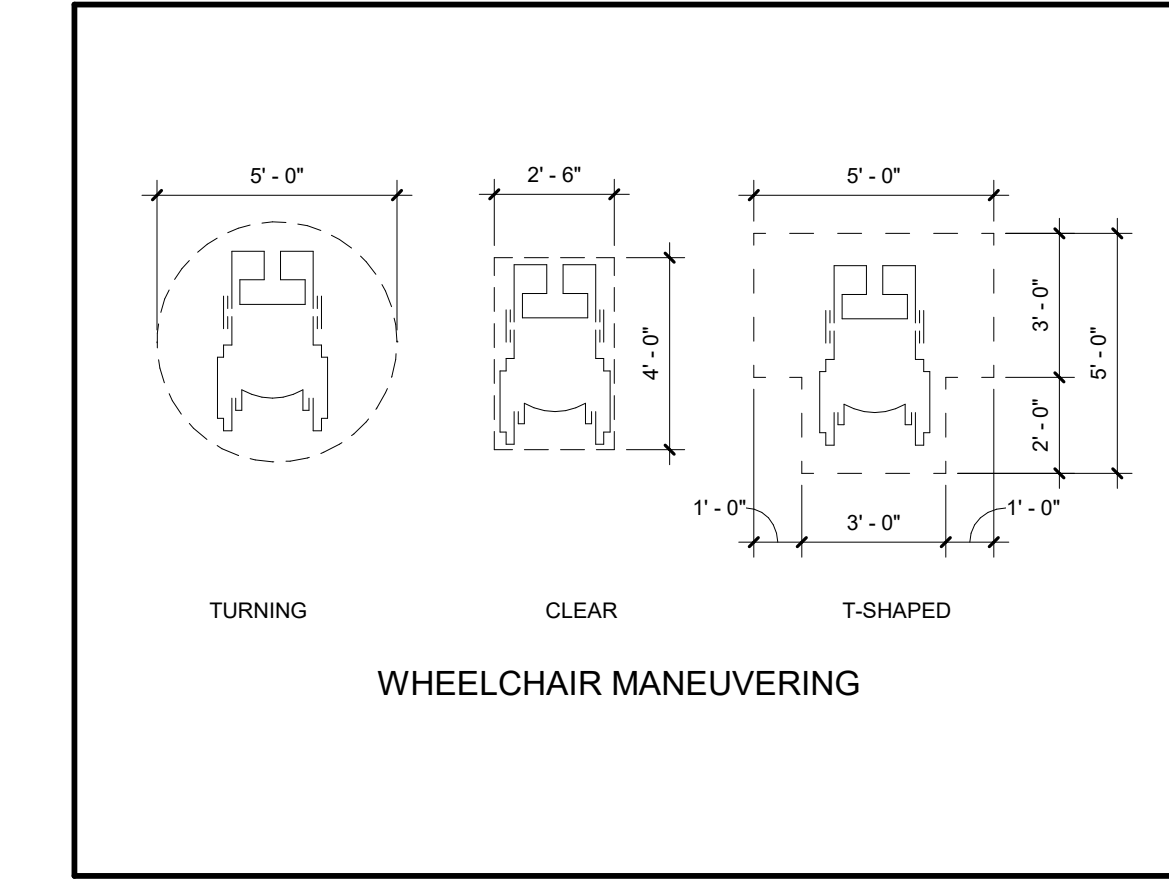
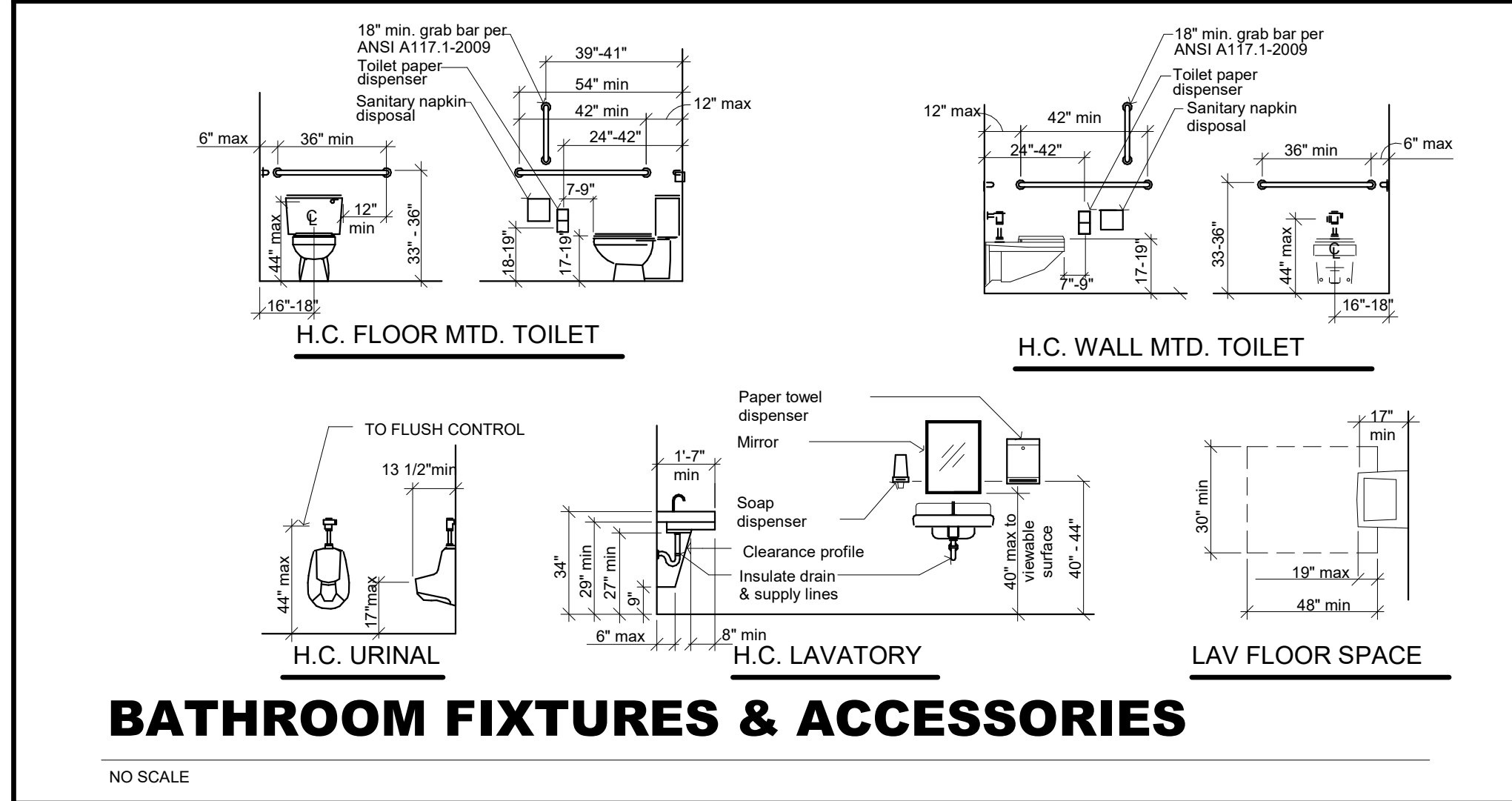
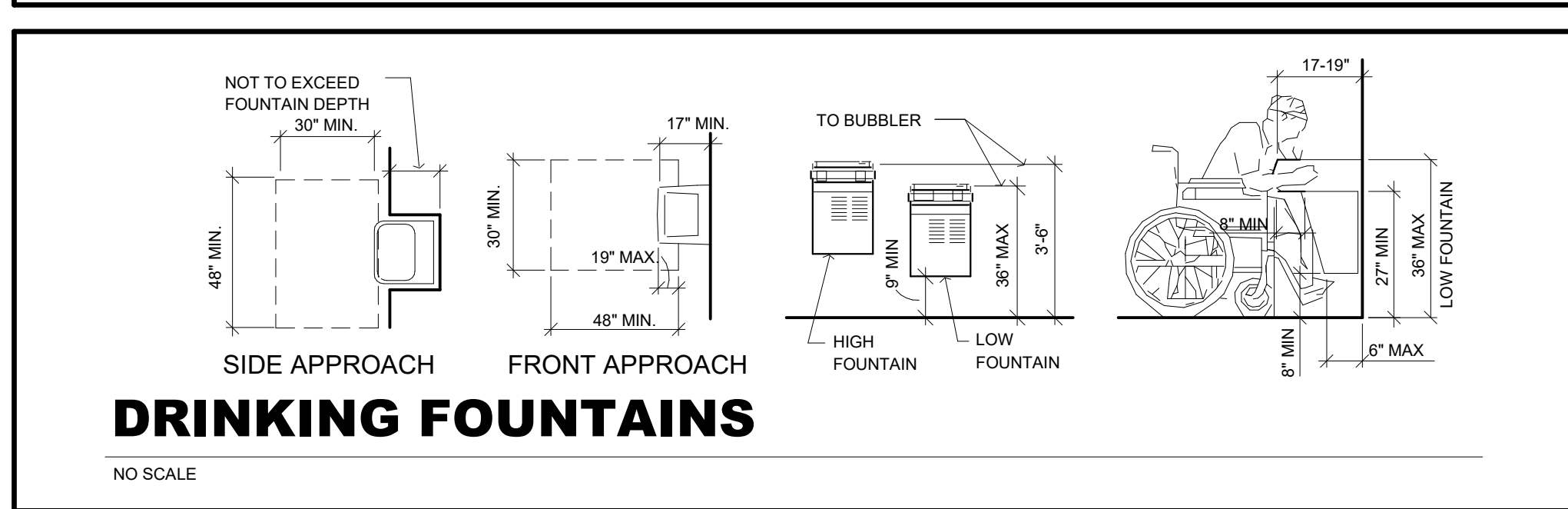
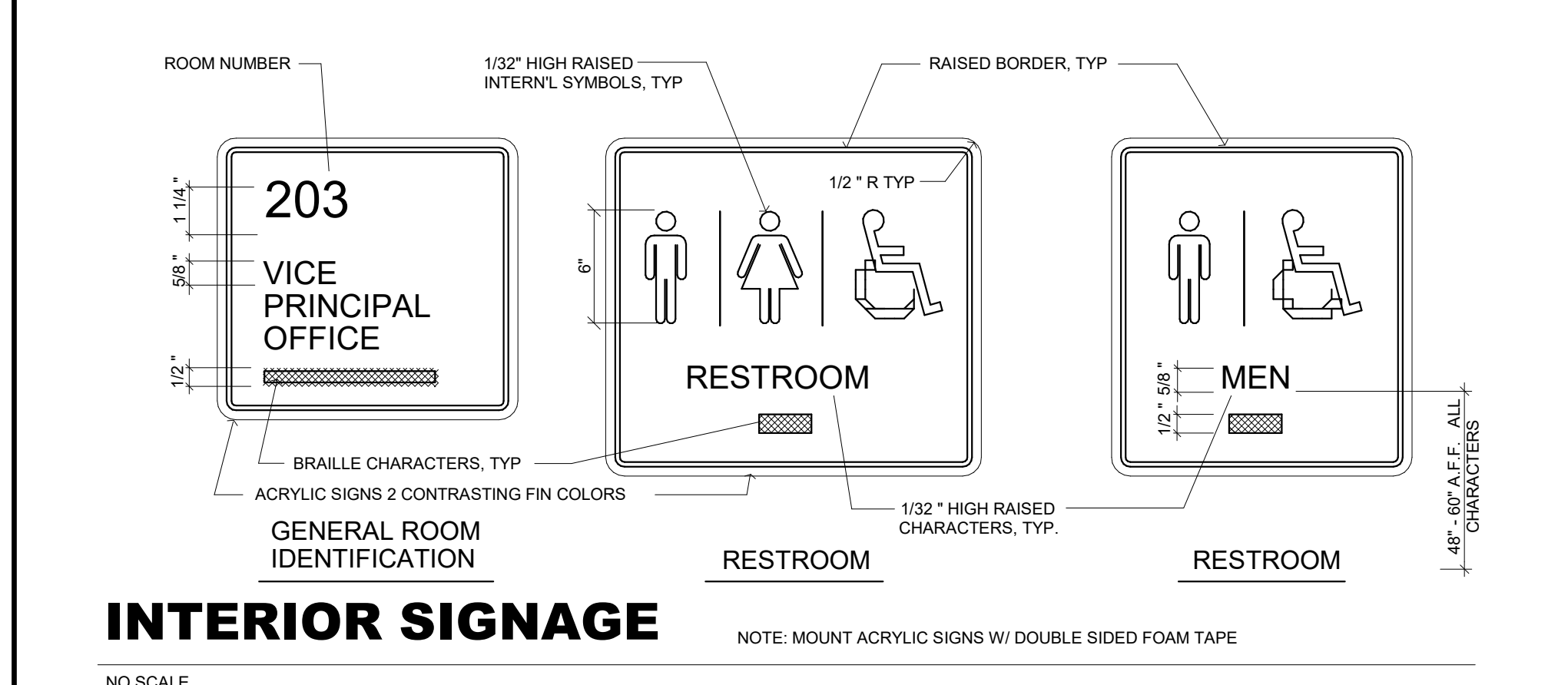
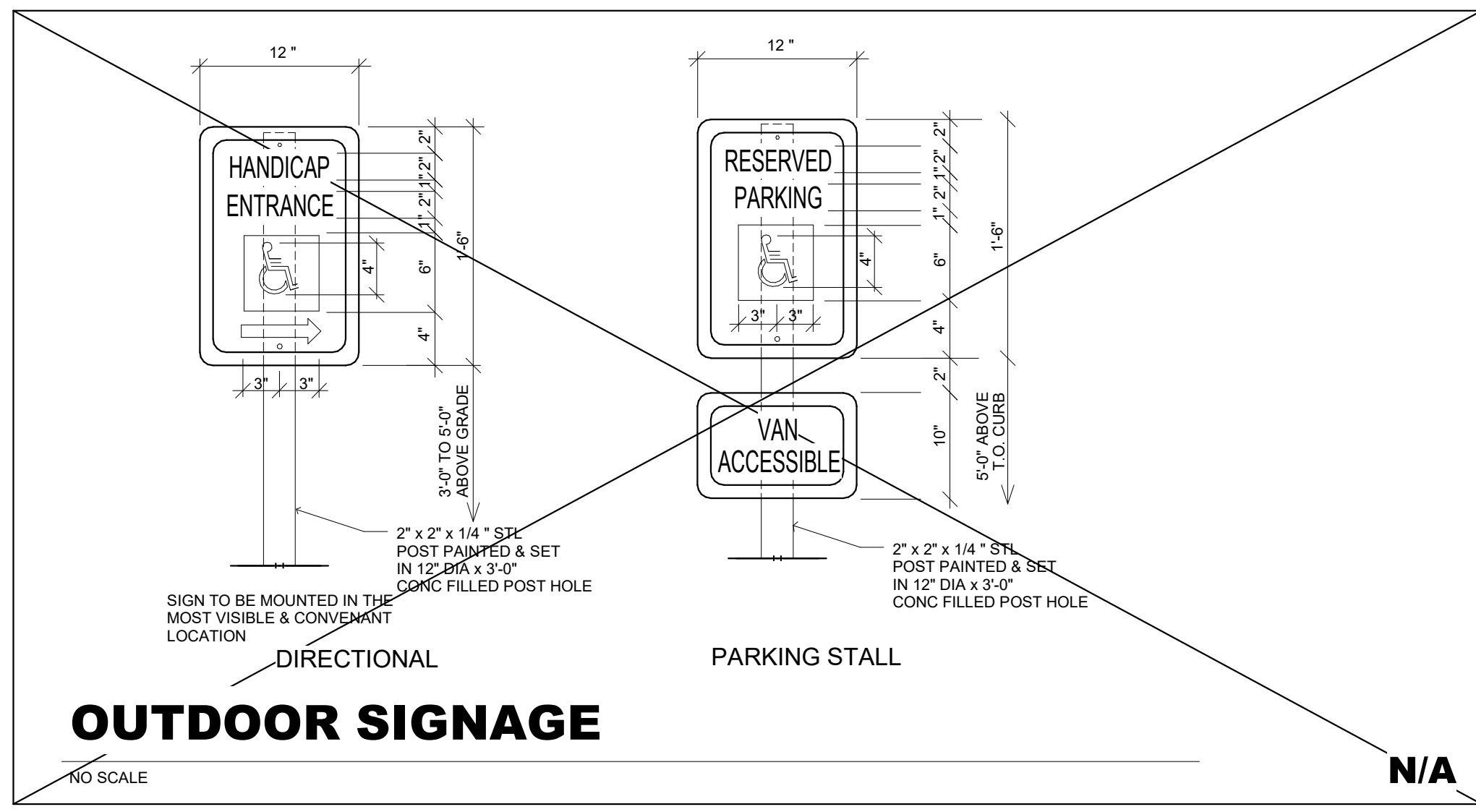
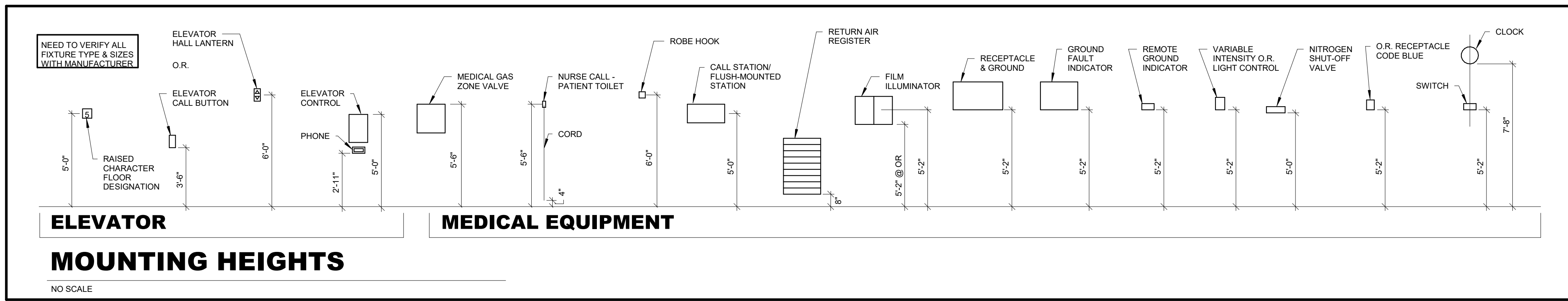
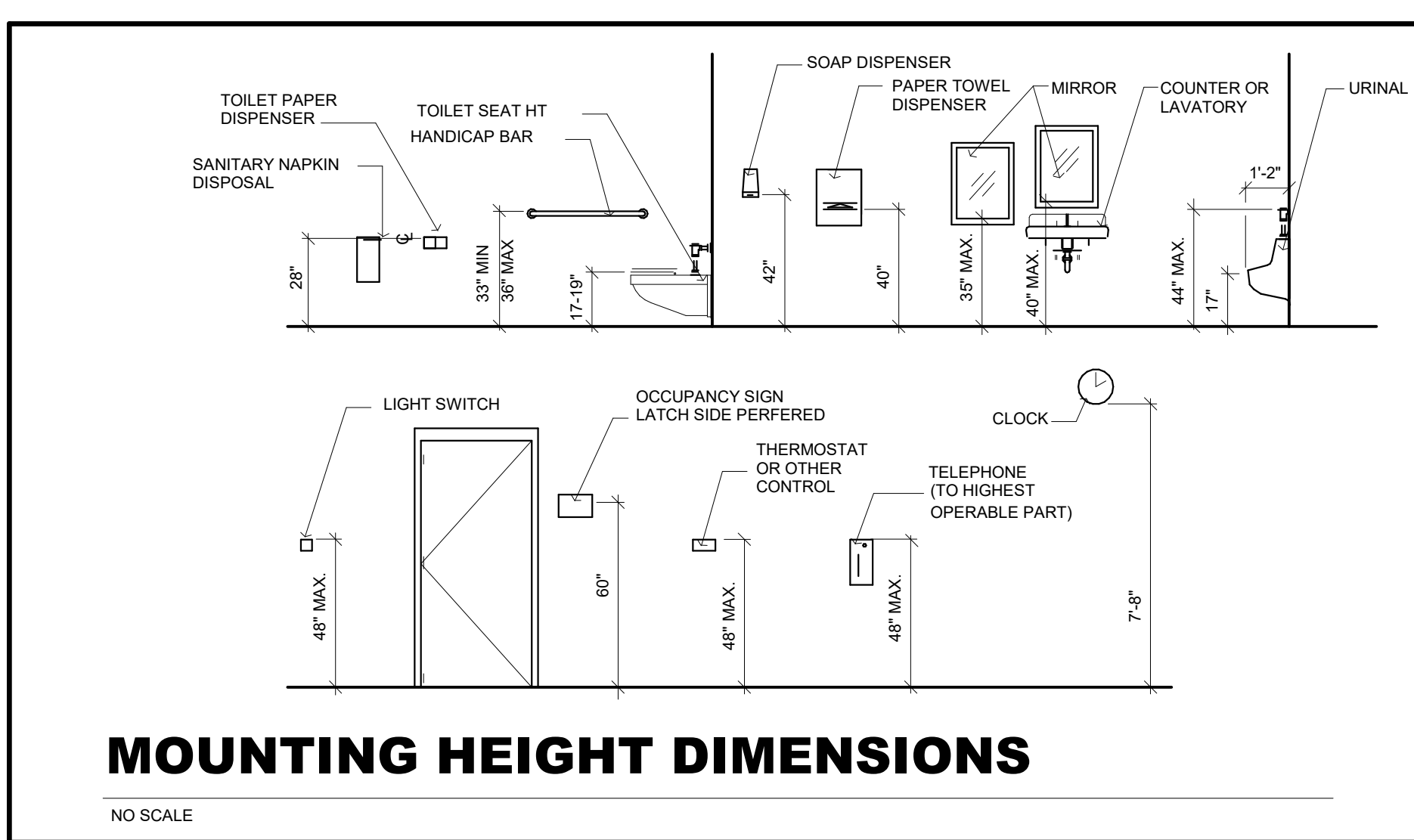
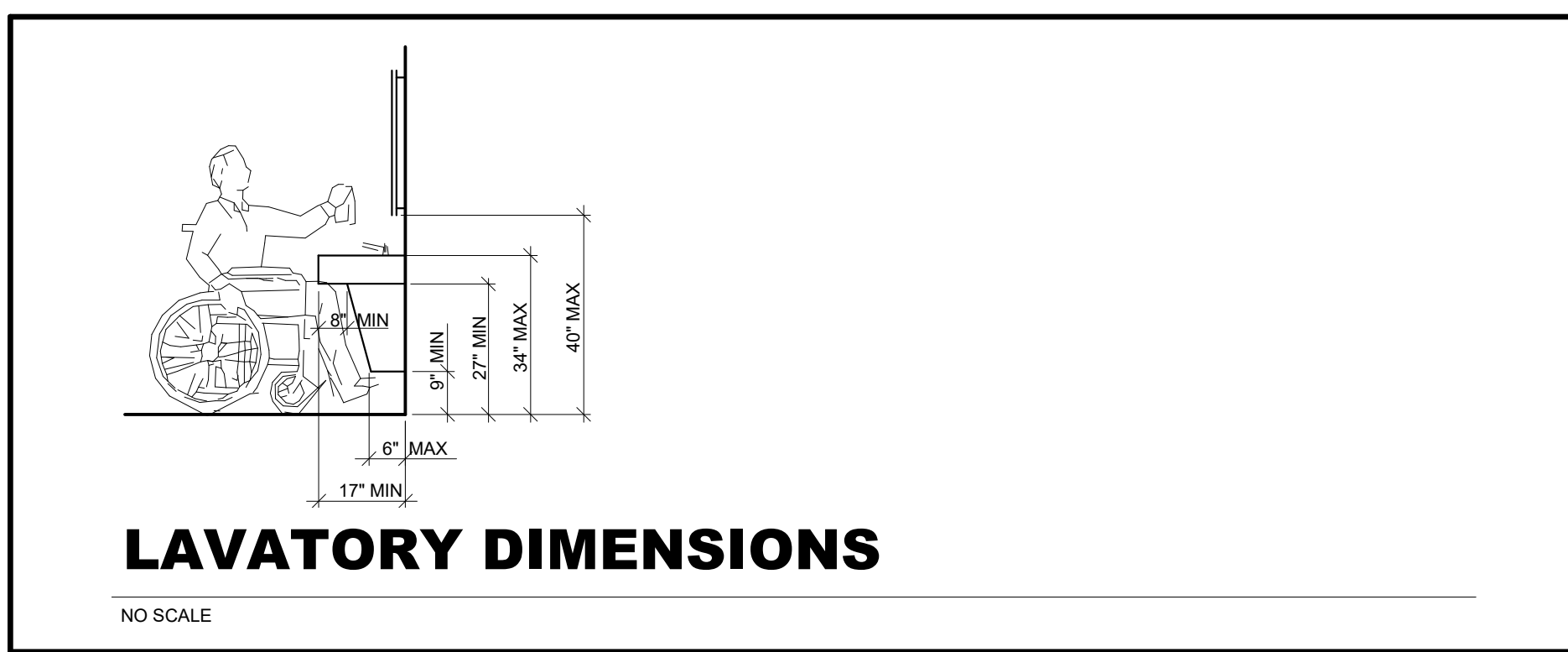
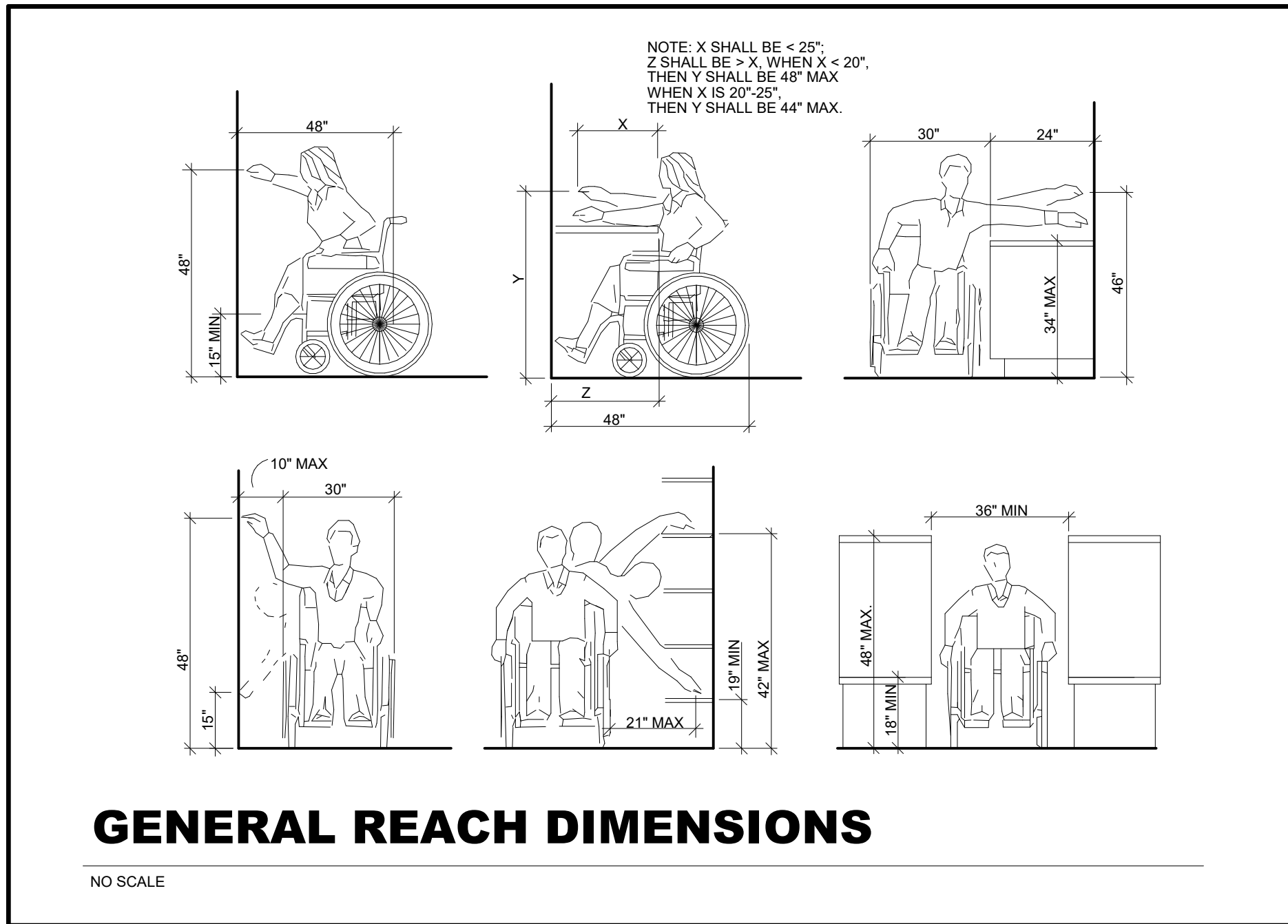
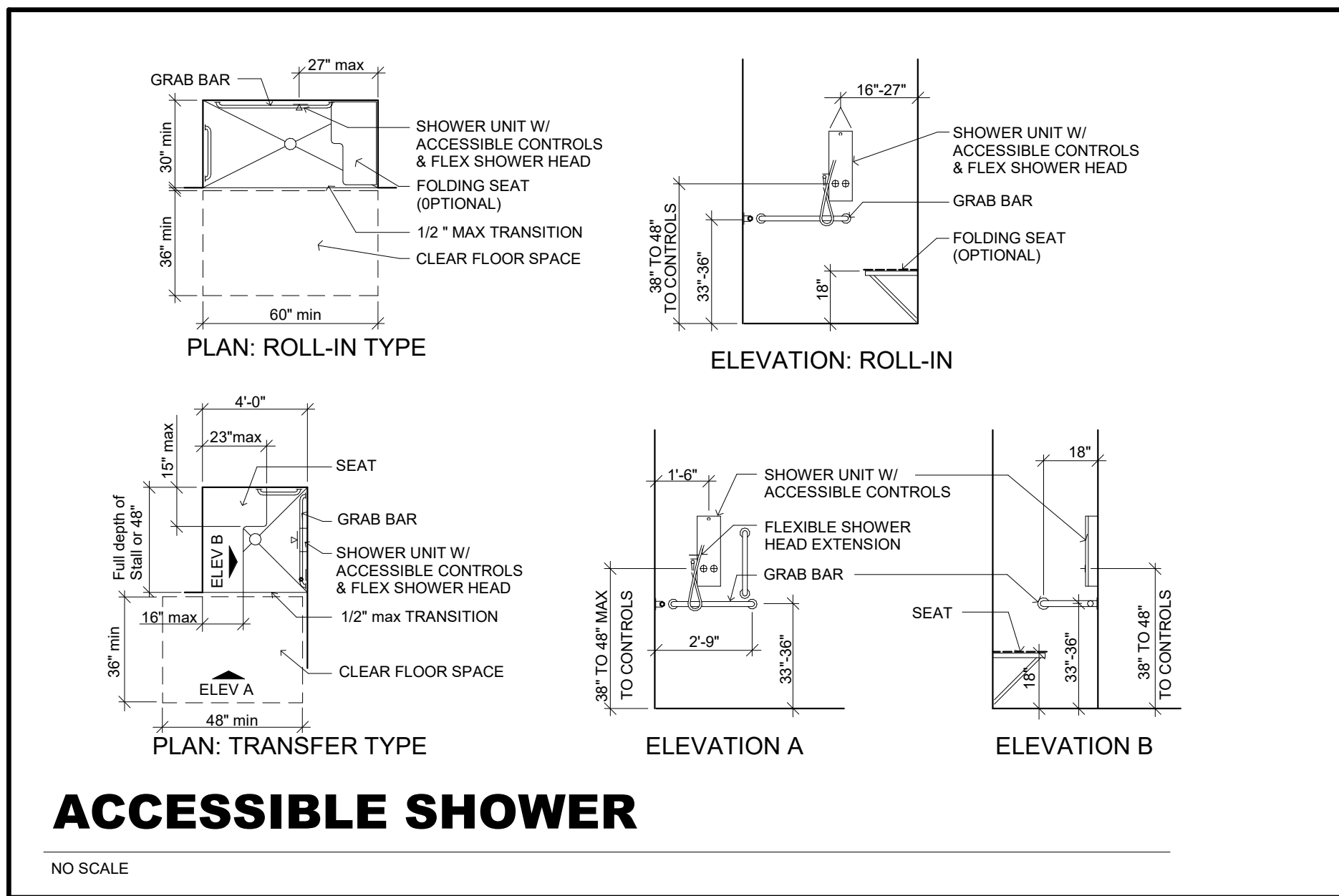

GENERAL NOTES

ALL CONSTRUCTION & RENOVATION SHALL MEET THE ARCHITECTURAL BARRIERS ACT ACCESSIBILITY STANDARD (ABAAS).
 SUPPLEMENTAL TO THE ABAAS, CONSTRUCTION & RENOVATION IN HEALTH FACILITIES OF THE DEPARTMENT OF VETERAN AFFAIRS (VA) SHALL COMPLY WITH THE BARRIER FREE DESIGN GUIDE: A SUPPLEMENT TO THE ARCHITECTURAL BARRIERS ACT ACCESSIBILITY STANDARDS (P-16-13).

Revisions:	Date

CONSULTANTS:

ARCHITECT/ENGINEERS:

MHEG ARCHITECTURE

Drawing Title
ABA SHEET

Approved: Project Director

Project Title
RENOVATE AND MODERNIZE HVAC SYSTEMS, BUILDING B6

Contract No.: VA255-17-D-0080
 Task Order No.: 36C25518N1023
 Obligation No.: 589-C8-1080

Location
Wichita, Kansas

Date: Checked: Drawn: Dwg. No.: **GS-102**

Office of Construction and Facilities Management

Department of Veterans Affairs

GENERAL DEMOLITION NOTES:

- A. CONTRACTOR SHALL VERIFY ALL EXISTING CONDITIONS PRIOR TO WORK BEGINNING. THE CONTRACTOR IS RESPONSIBLE FOR INFORMING THE COR OF ANY CONDITIONS THAT DIFFER FROM THE INFORMATION INDICATED IN THE DRAWINGS.
- B. PROTECT ALL EXISTING BUILDING COMPONENTS WHICH ARE TO REMAIN. REPAIR ANY DAMAGED AREAS AS REQUIRED TO RETURN THEM TO THEIR ORIGINAL CONDITION.
- C. VERIFY EXTENT OF DEMOLITION WORK WITH INFORMATION SHOWN IN THE DRAWINGS, AND WORK THAT IS NOT SHOWN AND MAY BE REQUIRED TO COMPLETE THE INTENDED WORK.
- D. ALL WORK SHALL COMPLY WITH REQUIRED LOCAL CODES. CONTRACTOR IS RESPONSIBLE FOR OBTAINING REQUIRED PERMITS AND INSPECTIONS FOR ALL WORK ASSOCIATED WITH THIS CONTRACT.
- E. CONTRACTOR SHALL REPAIR ALL DISTURBED AREAS AS REQUIRED TO MATCH SURROUNDING EXISTING FINISHES NOT DISTURBED.
- F. TYPES OF FLOOR, WALL, AND CEILING FINISHES INDICATED FOR REMOVAL BY DEMOLITION NOTES IS FOR GENERAL INFORMATION ONLY FROM INFORMATION OBTAINED FROM EXISTING PLANS AND OBSERVATIONS. CONTRACTOR SHALL FIELD VERIFY MATERIAL TYPES ON SITE PRIOR TO BID AND INCLUDE NECESSARY WORK IN HIS BID.
- G. ALL AUTOMATIC DOOR OPERATORS, ACCESS CONTROL & DOOR HARDWARE, APPLIANCES, FURNITURE, AND EQUIPMENT TO REMAIN THE PROPERTY OF THE OWNER. CONTRACTOR TO COORDINATE REMOVAL, RELOCATION, STORAGE OF EQUIPMENT FROM DEMO AREAS WITH OWNER.
- H. PATCH FLOOR AT REMOVED WALLS AND CASEWORK PREPARE FLOOR TO RECEIVE NEW FLOORING AS REQUIRED.
- I. PATCH ALL HOLES IN EXISTING SLAB LEFT FROM REMOVAL OF FIXTURES.
- J. REMOVE ALL WALL PROTECTION CAREFULLY AND RETURN TO OWNER.
- K. CONTRACTOR SHALL REMOVE AND DISPOSE OF ALL MATERIAL IN A LEGAL MANNER NOT SCHEDULED FOR REUSE UNDER THIS PROJECT.
- L. IN ALL WALLS AND CEILING THAT ARE TO BE REMOVED THE CONTRACTOR SHALL BE RESPONSIBLE FOR DISCONNECTING AT SOURCE AND REMOVING OR CAPPING ELECTRICAL, PLUMBING, GAS LINES AND MECHANICAL DUCTWORK THAT IS DISCLOSED AND NOT SCHEDULED FOR REUSE. CONTRACTOR SHALL REROUTED AND CONTINUE ANY SYSTEM THAT MUST BE RETAINED FOR NEW CONSTRUCTION.
- M. ALL ELECTRICAL CIRCUITS FOR EQUIPMENT THAT IS TO BE REMOVED SHALL BE DISCONNECTED AT SOURCE AND REMOVED.
- N. ALL PIPING GAS, WATER SUPPLY, VENT, DRAIN LINES, ETC. SUPPLYING EQUIPMENT THAT IS TO BE REMOVED SHALL BE DISCONNECTED, REMOVED AND CAPPED ABOVE CEILING OR BELOW FLOOR. CONTRACTOR SHALL REROUTED AS NECESSARY, TO BE BEHIND NEW CONSTRUCTION (PATCH FLOOR BACK PRIOR TO TOPPING).
- O. ALL MED GASES AND PLUMBING TO BE REMOVED AT WALLS SCHEDULED FOR DEMOLITION.
- P. REMOVE ALL PLUMBING FIXTURES AND EQUIPMENT WITHIN ROOMS SCHEDULED TO BE DEMOLISHED. SEE MEP PIPING DRAWINGS.
- Q. RETURN ALL SIGNAGE AFFECTED BY CONSTRUCTION TO OWNER. RETAIN FOR RE-USE IN REMODELED SPACES.
- R. CONTRACTOR TO COORDINATE INFECTIOUS CONTROL REQUIREMENTS WITH OWNER PRIOR TO ANY CONSTRUCTION.
- S. REMOVE ALL WINDOW TREATMENTS AND HARDWARE.
- T. REMOVE ALL CUBICLE CURTAINS AND ASSOCIATED TRACKS IN AREAS TO BE REMODELED.
- U. REMOVE ALL WALL MOUNTED COMPUTER DESKS, MONITORS, ETC. AND RETAIN FOR REINSTALLATION PER EQUIPMENT PLANS.

DEMO SCHEDULE

1	REMOVE EXISTING WALL AND ALL OF ITS COMPONENTS.
2	REMOVE EXISTING DOOR AND FRAME
3	PATCH AND REPAIR EXISTING PLASTER FINISH AS REQUIRED - PREPARE AREA FOR NEW PAINT FINISHES REFER TO FINISH SCHEDULE - EXISTING WOOD BASE AT EXTERIOR PERIMETER WALLS TO REMAIN WHERE FEASIBLE REPAIR WHERE REQUIRED.
4	REMOVE EXISTING LAMINATE FLOORING AND BASE AND PREPARE SURFACE FOR NEW FLOORING.
5	REMOVE EXISTING TILE FLOORING AND BASE AND PREPARE SURFACE FOR NEW FLOORING.
6	EXISTING CONCRETE FLOOR TO REMAIN PATCH AND REPAIR AS REQUIRED AND PREPARE SURFACE FOR NEW FLOORING.
7	EXISTING PLUMBING FIXTURE TO BE REMOVED. REFER TO DEMOLITION GENERAL NOTES.
8	EXISTING WINDOW TO REMAIN - G.C. TO EVALUATE CONDITION AND REPAIR AS REQUIRED (NOTE THESE WINDOWS ARE OF HISTORICAL VALUE AND CARE NEEDS TO BE MADE SO AS ALL REPAIRS DO NOT DIFFER FROM THE ORIGINAL STYLE G.C. TO REPAIR ALL WINDOW TRIM AS REQUIRED AND PREPARE FOR NEW PAINT FINISH G.C. TO PROVIDE NEW CALLINGS AS REQUIRED, (BOTH EXTERIOR AND INTERIOR SIDES))
9	REMOVE EXISTING VCT TILES, RUBBER BASE, - PATCH AND REPAIR EXISTING WOOD BASE AS REQUIRED AND PREPARE SURFACE FOR NEW FLOORING / PAINT REFER TO FINISH SCHEDULE
10	REMOVE EXISTING CARPET AND PREPARE SURFACE FOR NEW FLOORING REFER TO FINISH SCHEDULE
11	REMOVE EXISTING ATTIC ACCESS STAIRS AND ALL OF ITS COMPONENTS, - G.C. TO INFILL EXISTING HOLE AT CEILING LEVEL WITH METHODS THAT MATCH EXISTING CONSTRUCTION. - REFER TO STRUCTURAL PLANS FOR DETAILS AND NOTES.
12	REMOVE EXISTING FLOOR STRUCTURE AS REQUIRED TO ACCOMMODATE NEW DUMBWATER, VERIFY SIZE OF OPENING WITH DUMBWATER DRAWINGS. REFER TO STRUCTURAL PLANS FOR ADDITIONAL NOTES AND DETAILS.
13	REMOVE EXISTING STEAM RADIATOR AND ALL OF ITS COMPONENTS. PATCH AND REPAIR ANY DAMAGED WALLS AND PREPARE FOR NEW FINISHES.
14	REMOVE EXISTING WALL INFILL AND ALL OF ITS COMPONENTS INCLUDING WINDOWS. PREPARE AREA FOR NEW ALUMINUM STOREFRONT INFILL.
15	REMOVE EXISTING CARPET AT STAIRS AND PREPARE SURFACE FOR NEW FINISH REFER TO FINISH PLAN AND SCHEDULE.
16	REMOVE EXISTING FLOOR STRUCTURE AS REQUIRED TO ACCOMMODATE NEW ATTIC ACCESS LADDER, VERIFY SIZE OF OPENING WITH ATTIC ACCESS LADDER DRAWINGS. REFER TO STRUCTURAL PLANS FOR ADDITIONAL NOTES AND DETAILS.
17	REMOVE EXISTING DOOR ONLY EXISTING FRAME TO REMAIN, PREPARE EXISTING FRAME FOR NEW PAINT FINISH.
18	REMOVE EXISTING GUARDRAIL AND POSTS.
19	REMOVE PORTION OF EXISTING WALL AS REQUIRED TO INSTALL NEW WOOD COLUMN. - REFER TO STRUCTURAL PLANS AND DETAILS. PATCH AND REPAIR WALL AS REQUIRED MATCH EXISTING FINISH.

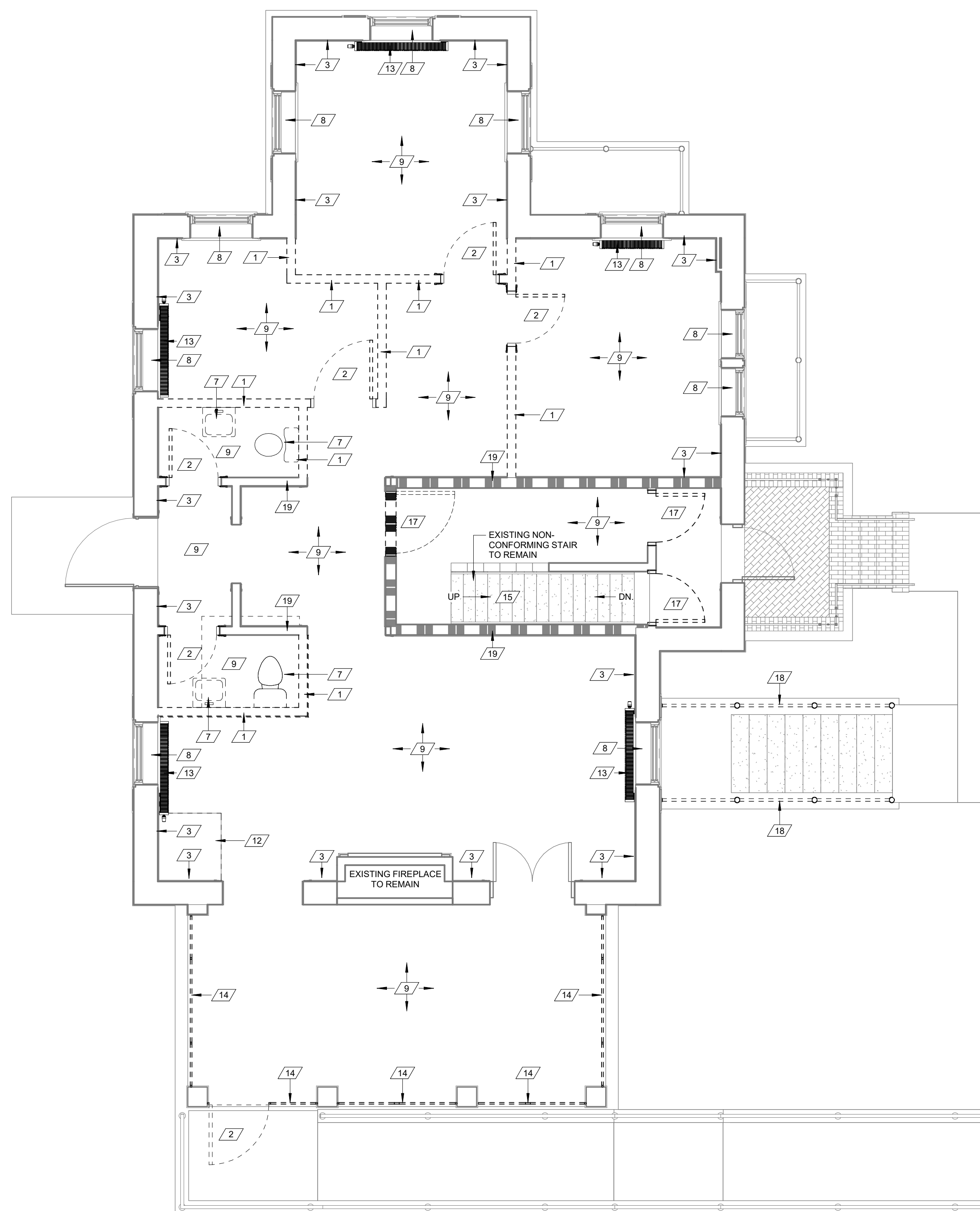

B MAIN LEVEL FLOOR PLAN - DEMOLITION
1/4" = 1'-0"
REFER TO ELECTRICAL AND MECHANICAL DEMO PLANS FOR ADDITIONAL NOTES AND DETAILS.

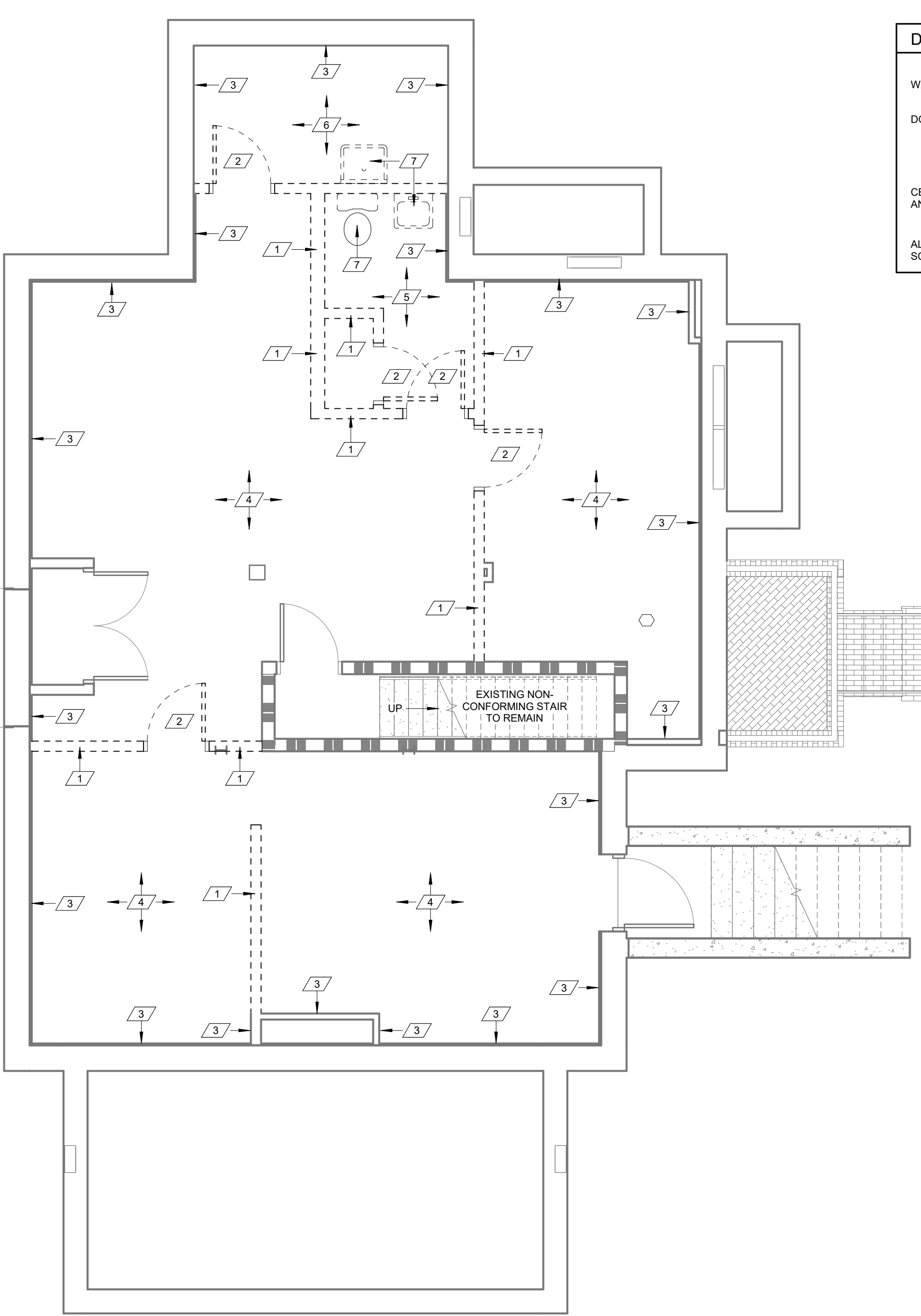

A BASEMENT FLOOR PLAN - DEMOLITION
1/4" = 1'-0"
REFER TO ELECTRICAL AND MECHANICAL DEMO PLANS FOR ADDITIONAL NOTES AND DETAILS.

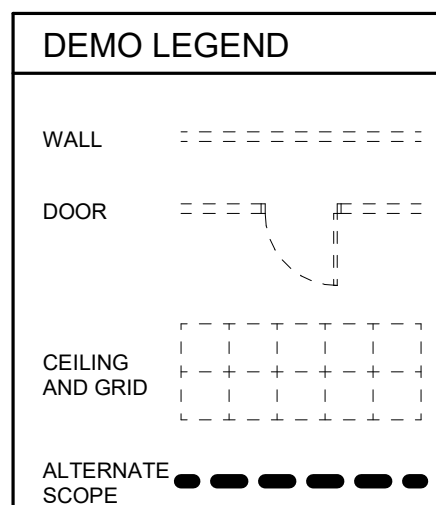

CONSULTANTS:

-	
Revisions:	Date



ARCHITECT/ENGINEERS:



Drawing Title

FLOOR PLANS - DEMOLITION

Approved: Project Director

Project Title

RENOVATE AND MODERNIZE HVAC SYSTEMS, BUILDING B6
Contract No.: VA255-17-D-0080
Task Order No.: 36C25518N1023
Obligation No.: 589-C8-1080

Location

Wichita, Kansas

Date	Checked	Drawn

Project Number

Building Number

B6

Drawing Number

AD-101

Dwg.

Office of
Construction
and Facilities
Management



GENERAL DEMOLITION NOTES:

- A. CONTRACTOR SHALL VERIFY ALL EXISTING CONDITIONS PRIOR TO WORK BEGINNING. THE CONTRACTOR IS RESPONSIBLE FOR INFORMING THE OWNER OF ANY CONDITIONS THAT DIFFER FROM THE INFORMATION INDICATED IN THE DRAWINGS.
- B. PROTECT ALL EXISTING BUILDING COMPONENTS WHICH ARE TO REMAIN. REPAIR ANY DAMAGED AREAS AS REQUIRED TO RETURN THEM TO THEIR ORIGINAL CONDITION.
- C. VERIFY EXTENT OF DEMOLITION WORK WITH INFORMATION SHOWN IN THE DRAWINGS, AND WORK THAT IS NOT SHOWN AND MAY BE REQUIRED TO COMPLETE THE INTENDED WORK.
- D. ALL WORK SHALL COMPLY WITH REQUIRED LOCAL CODES. CONTRACTOR IS RESPONSIBLE FOR OBTAINING REQUIRED PERMITS AND INSPECTIONS FOR ALL WORK ASSOCIATED WITH THIS CONTRACT.
- E. CONTRACTOR SHALL REPAIR ALL DISTURBED AREAS AS REQUIRED TO MATCH SURROUNDING EXISTING FINISHES NOT DISTURBED.
- F. TYPES OF FLOOR, WALL, AND CEILING FINISHES INDICATED FOR REMOVAL BY DEMOLITION NOTES IS FOR GENERAL INFORMATION ONLY FROM INFORMATION OBTAINED FROM EXISTING PLANS AND OBSERVATIONS. CONTRACTOR SHALL FIELD VERIFY MATERIAL TYPES ON-SITE PRIOR TO BID AND INCLUDE NECESSARY WORK IN HIS BID.
- G. ALL AUTOMATIC DOOR OPERATORS, ACCESS CONTROL & DOOR HARDWARE, APPLIANCES, FURNITURE, AND EQUIPMENT TO REMAIN THE PROPERTY OF THE OWNER. CONTRACTOR TO COORDINATE REMOVAL, RELOCATION, STORAGE OF EQUIPMENT FROM DEMO AREAS WITH OWNER.
- H. PATCH FLOOR AT REMOVED WALLS AND CASEWORK PREPARE FLOOR TO RECEIVE NEW FLOORING AS REQUIRED.
- I. PATCH ALL HOLES IN EXISTING SLAB LEFT FROM REMOVAL OF FIXTURES.
- J. REMOVE ALL WALL PROTECTION CAREFULLY AND RETURN TO OWNER.
- K. CONTRACTOR SHALL REMOVE AND DISPOSE OF ALL MATERIAL IN A LEGAL MANNER NOT SCHEDULED FOR REUSE UNDER THIS PROJECT.
- L. IN ALL WALLS AND CEILINGS THAT ARE TO BE REMOVED THE CONTRACTOR SHALL BE RESPONSIBLE FOR DISCONNECTING AT SOURCE AND REMOVING OR CAPPING ELECTRICAL, PLUMBING, GAS LINES AND MECHANICAL DUCTWORK THAT IS DISCLOSED AND NOT SCHEDULED FOR REUSE. CONTRACTOR SHALL REROUTE AND CONTINUE ANY SYSTEM THAT MUST BE RETAINED FOR NEW CONSTRUCTION.
- M. ALL ELECTRICAL CIRCUITS FOR EQUIPMENT THAT IS TO BE REMOVED SHALL BE DISCONNECTED AT SOURCE AND REMOVED.
- N. ALL PIPING GAS, WATER SUPPLY, VENT, DRAIN LINES, ETC. SUPPLYING EQUIPMENT THAT IS TO BE REMOVED SHALL BE DISCONNECTED, REMOVED AND CAPPED ABOVE CEILING OR BELOW FLOOR. CONTRACTOR SHALL REROUTE AS NECESSARY, TO BE BEHIND NEW CONSTRUCTION (PATCH FLOOR BACK PRIOR TO TOPPING).
- O. ALL MED GASES AND PLUMBING TO BE REMOVED AT WALLS SCHEDULED FOR DEMOLITION.
- P. REMOVE ALL PLUMBING FIXTURES AND EQUIPMENT WITHIN ROOMS SCHEDULED TO BE DEMOLISHED. SEE MEP PIPING DRAWINGS.
- Q. RETURN ALL SIGNAGE AFFECTED BY CONSTRUCTION TO OWNER. RETAIN FOR RE-USE IN REMODELED SPACES.
- R. CONTRACTOR TO COORDINATE INFECTIOUS CONTROL REQUIREMENTS WITH OWNER PRIOR TO ANY CONSTRUCTION.
- S. REMOVE ALL WINDOW TREATMENTS AND HARDWARE.
- T. REMOVE ALL CUBICLE CURTAINS AND ASSOCIATED TRACKS IN AREAS TO BE REMODELED.
- U. REMOVE ALL WALL MOUNTED COMPUTER DESKS, MONITORS, ETC. AND RETAIN FOR REINSTALLATION PER EQUIPMENT PLANS.

DEMO SCHEDULE

1	REMOVE EXISTING WALL AND ALL OF ITS COMPONENTS.
2	REMOVE EXISTING DOOR AND FRAME.
3	PATCH AND REPAIR EXISTING PLASTER FINISH AS REQUIRED - PREPARE AREA FOR NEW PAINT FINISHES REFER TO FINISH SCHEDULE - EXISTING WOOD BASE AT EXTERIOR PERIMETER WALLS TO REMAIN WHERE FEASIBLE REPAIR WHERE REQUIRED.
4	REMOVE EXISTING LAMINATE FLOORING AND BASE AND PREPARE SURFACE FOR NEW FLOORING.
5	REMOVE EXISTING TILE FLOORING AND BASE AND PREPARE SURFACE FOR NEW FLOORING.
6	EXISTING CONCRETE FLOOR TO REMAIN PATCH AND REPAIR AS REQUIRED AND PREPARE SURFACE FOR NEW FLOORING.
7	EXISTING PLUMBING FIXTURE TO BE REMOVED. REFER TO DEMOLITION GENERAL NOTES.
8	EXISTING WINDOW TO REMAIN - G.C. TO EVALUATE CONDITION AND REPAIR AS REQUIRED (NOTE: THESE WINDOWS ARE OF HISTORICAL VALUE AND CARE NEEDS TO BE MADE SO AS ALL REPAIRS DO NOT DIFFER FROM THE ORIGINAL STYLE) G.C. TO REPAIR ALL WINDOW TRIM AS REQUIRED AND PREPARE FOR NEW PAINT FINISH. G.C. TO PROVIDE NEW CAULKING AS REQUIRED (BOTH EXTERIOR AND INTERIOR SIDES).
9	REMOVE EXISTING VCT TILES, RUBBER BASE - PATCH AND REPAIR EXISTING WOOD BASE AS REQUIRED AND PREPARE SURFACE FOR NEW FLOORING / PAINT REFER TO FINISH SCHEDULE.
10	REMOVE EXISTING CARPET AND PREPARE SURFACE FOR NEW FLOORING REFER TO FINISH SCHEDULE.
11	REMOVE EXISTING ATTIC ACCESS STAIRS AND ALL OF ITS COMPONENTS - G.C. TO INFILL EXISTING HOLE AT CEILING LEVEL WITH METHODS THAT MATCH EXISTING CONSTRUCTION. REFER TO STRUCTURAL PLANS FOR DETAILS AND NOTES.
12	REMOVE EXISTING FLOOR STRUCTURE AS REQUIRED TO ACCOMMODATE NEW DUMBWATER. VERIFY SIZE OF OPENING WITH DUMBWATER DRAWINGS. REFER TO STRUCTURAL PLANS FOR ADDITIONAL NOTES AND DETAILS.
13	REMOVE EXISTING STEAM RADIATOR AND ALL OF ITS COMPONENTS. PATCH AND REPAIR ANY DAMAGED WALLS AND PREPARE FOR NEW FINISHES.
14	REMOVE EXISTING WALL INFILL AND ALL OF ITS COMPONENTS INCLUDING WINDOWS. PREPARE AREA FOR NEW ALUMINUM STOREFRONT INFILL.
15	REMOVE EXISTING CARPET AT STAIRS AND PREPARE SURFACE FOR NEW FINISH REFER TO FINISH PLAN AND SCHEDULE.
16	REMOVE EXISTING FLOOR STRUCTURE AS REQUIRED TO ACCOMMODATE NEW ATTIC ACCESS LADDER. VERIFY SIZE OF OPENING WITH ATTIC ACCESS LADDER DRAWINGS. REFER TO STRUCTURAL PLANS FOR ADDITIONAL NOTES AND DETAILS.
17	REMOVE EXISTING DOOR ONLY EXISTING FRAME TO REMAIN. PREPARE EXISTING FRAME FOR NEW PAINT FINISH.
18	REMOVE EXISTING GUARDRAIL AND POSTS.
19	REMOVE PORTION OF EXISTING WALL AS REQUIRED TO INSTALL NEW WOOD COLUMN - REFER TO STRUCTURAL PLANS AND DETAILS. PATCH AND REPAIR WALL AS REQUIRED MATCH EXISTING FINISH.

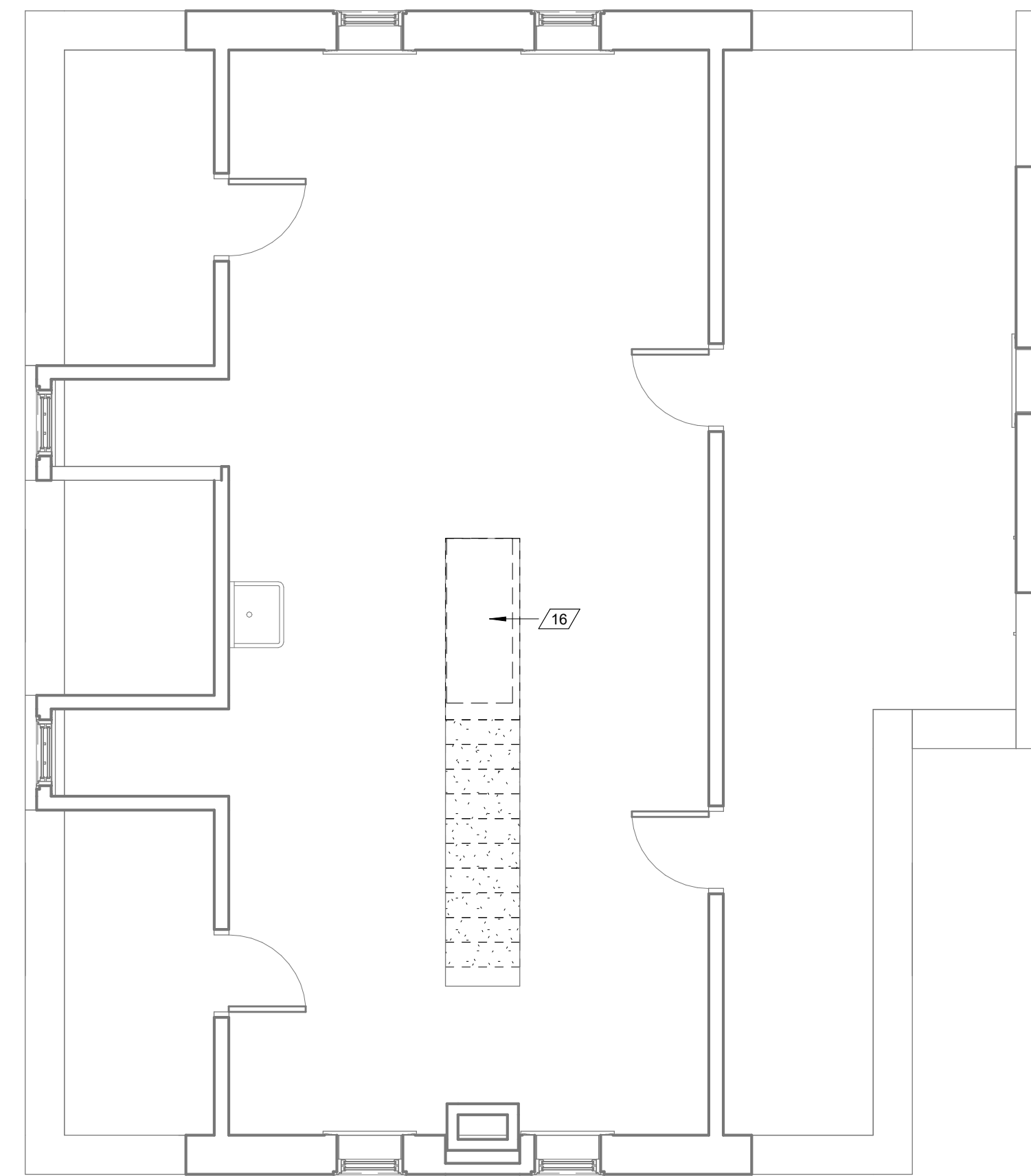

(B) ATTIC FLOOR PLAN - DEMOLITION
1/4" = 1'-0"

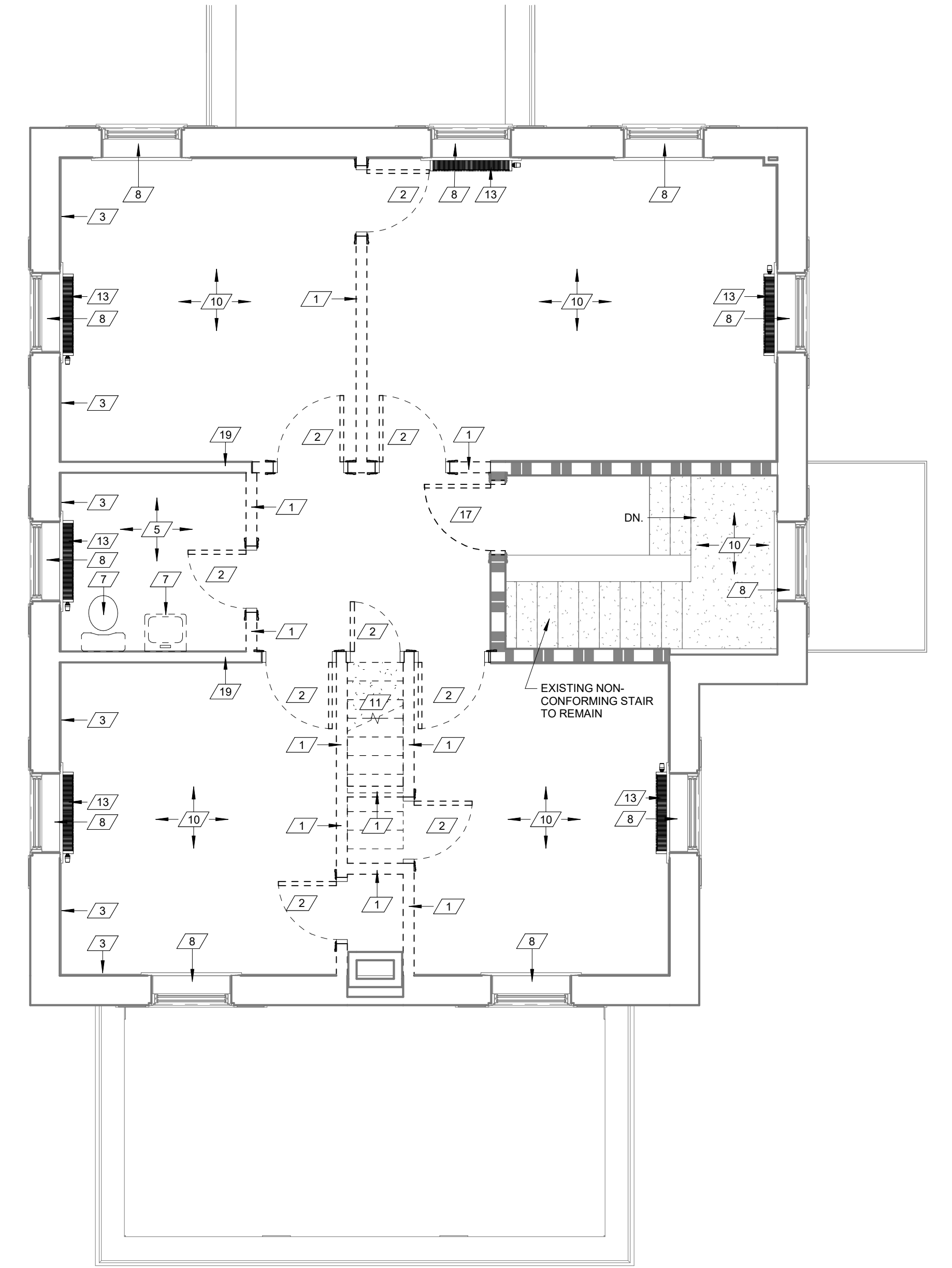

(A) UPPER LEVEL FLOOR PLAN - DEMOLITION
1/4" = 1'-0"

CONSULTANTS:

-

ARCHITECT/ENGINEERS:

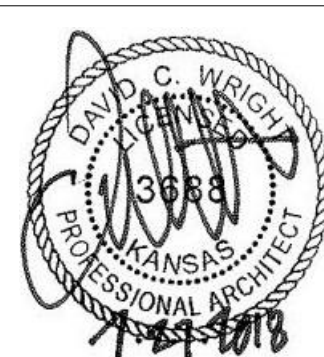

MEG
ARCHITECTURE

Drawing Title
FLOOR PLANS - DEMOLITION

Approved: Project Director

Project Title
RENOVATE AND MODERNIZE HVAC SYSTEMS, BUILDING B6

Contract No.: VA255-17-D-0080
Task Order No.: 36C25518N1023
Obligation No.: 599-C8-1080

Location
Wichita, Kansas

Date: _____ Checked: - Drawn: -

Project Number

Building Number
B6

Drawing Number
AD-102

Dwg.

Office of
Construction
and Facilities
Management



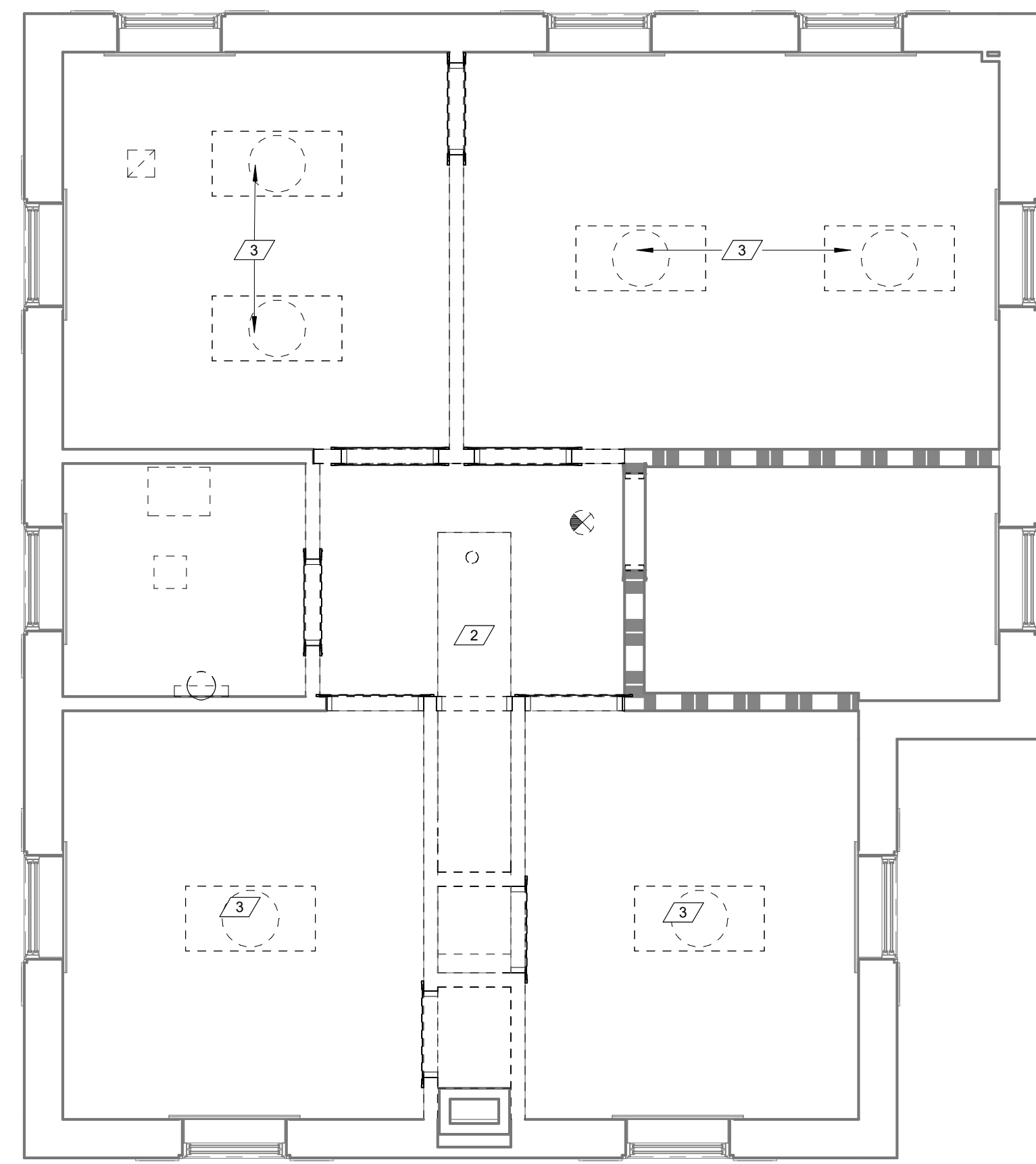

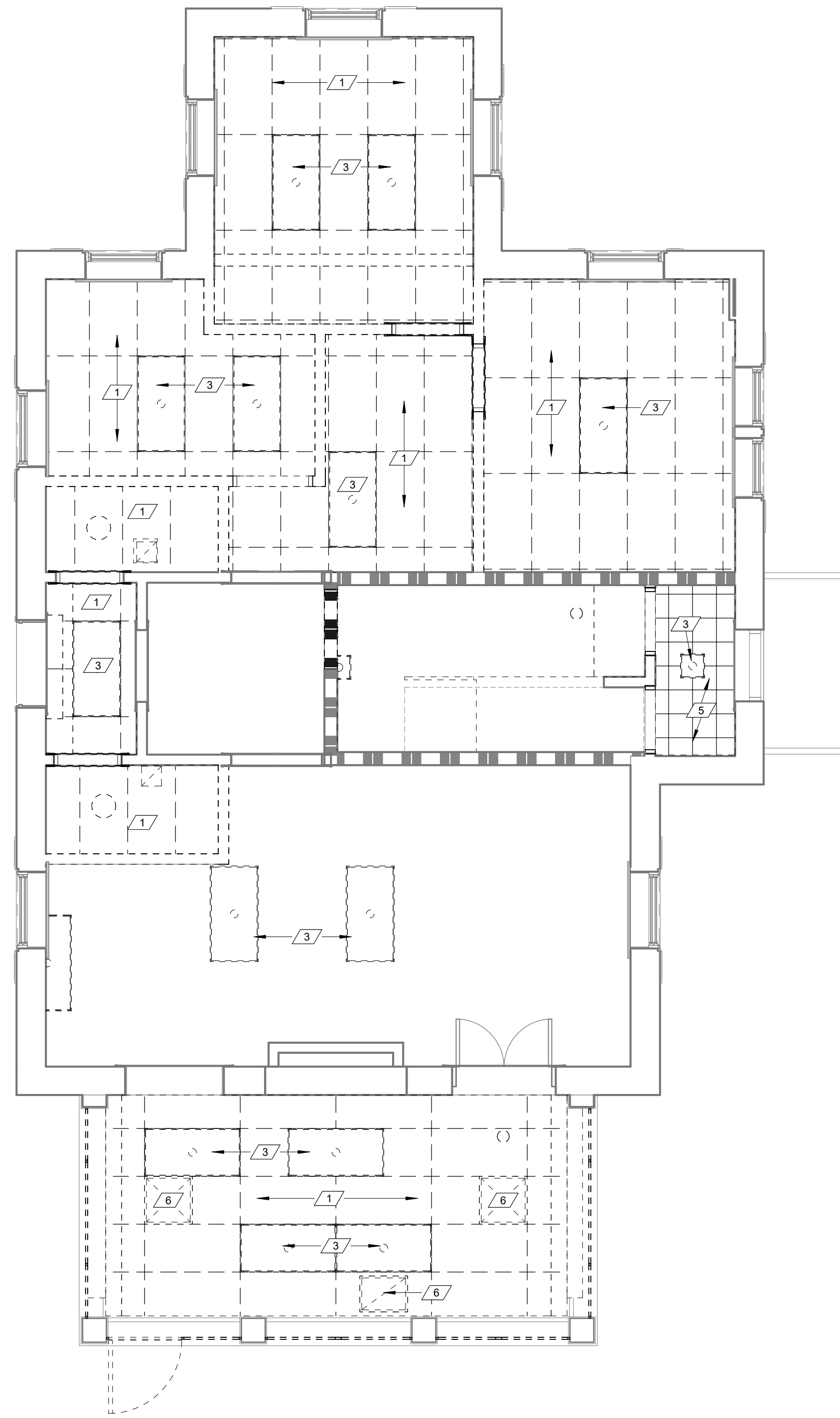

UPPER LEVEL CEILING PLAN - DEMOLITION
 1/4" = 1'-0"

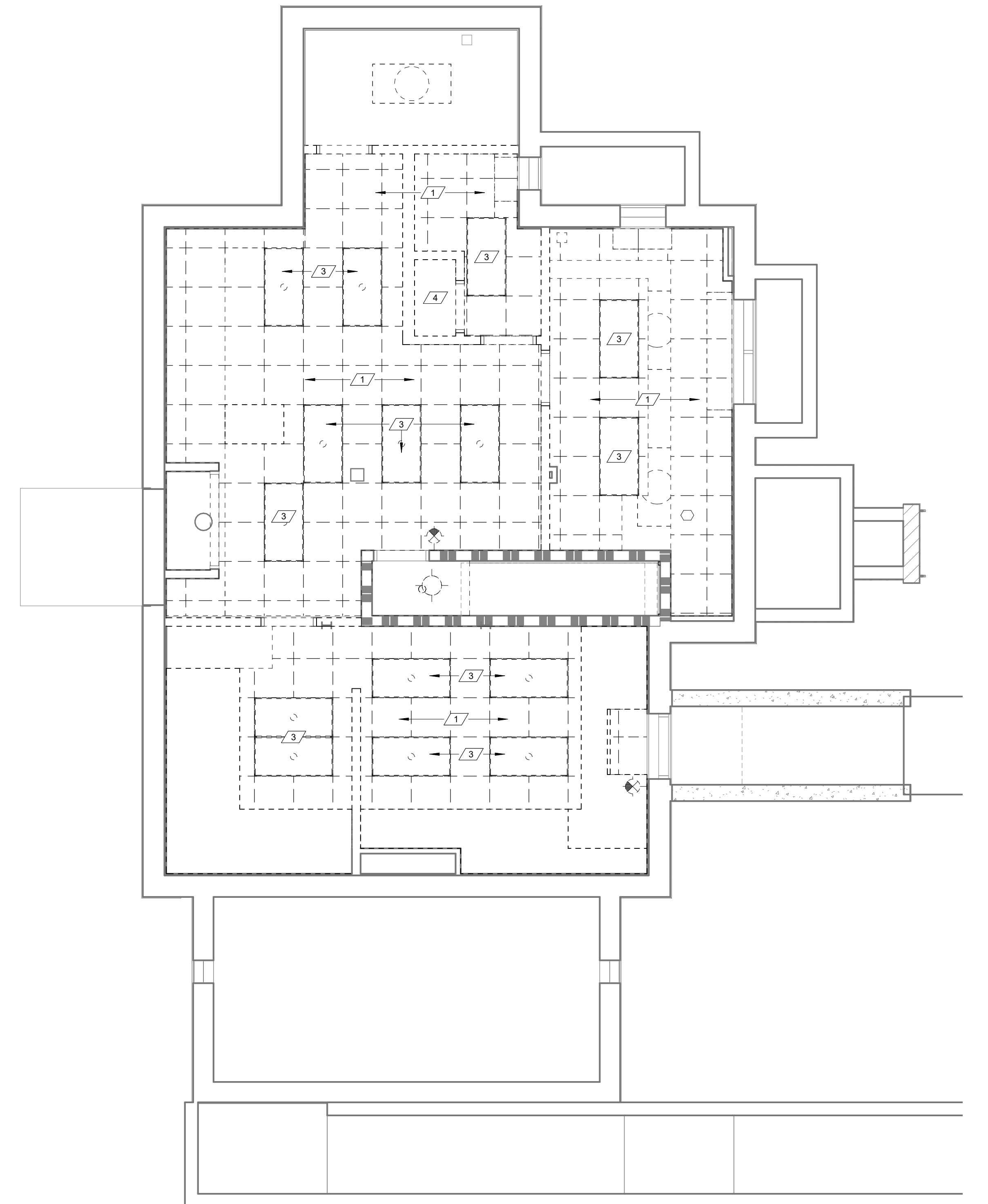

MAIN LEVEL CEILING PLAN - DEMOLITION
 1/4" = 1'-0"





BASEMENT CEILING PLAN - DEMOLITION
 1/4" = 1'-0"

RCP DEMO SCHEDULE	
1	EXISTING CEILING AND GRID TO BE REMOVED - REFER TO GENERAL DEMOLITION NOTE (N). INCLUDES DRYWALL AND PLASTER SOFFITS WITHIN CEILING AREAS TO BE DEMOLISHED. ALL EXISTING CEILINGS WITHIN PROJECT AREA TO BE REMOVED.
2	REMOVE EXISTING FLOOR STRUCTURE AS REQUIRED TO ACCOMMODATE NEW ATTIC ACCESS LADDER. VERIFY SIZE OF OPENING WITH ATTIC ACCESS LADDER DRAWINGS. REFER TO STRUCTURAL PLANS FOR ADDITIONAL NOTES AND DETAILS.
3	REMOVE EXISTING ELECTRICAL LIGHT FIXTURE - REFER TO ELECTRICAL DEMOLITION PLAN FOR ADDITIONAL NOTES AND DETAILS.
4	REMOVE EXISTING PLASTER CEILING.
5	REMOVE EXISTING PLASTER TILE CEILING.
6	REMOVE EXISTING MECHANICAL GRILLE - REF. MECHANICAL DEMOLITION PLAN FOR ADDITIONAL NOTES AND DETAILS.

Revisions:	Date

CONSULTANTS:
 -



ARCHITECT/ENGINEERS:

Drawing Title
CEILING PLANS - DEMOLITION
 Approved: Project Director

Project Title
RENOVATE AND MODERNIZE HVAC SYSTEMS, BUILDING B6
 Contract No.: VA255-17-D-0080
 Task Order No.: 36C25518N1023
 Obligation No.: 599-C81080
 Location
Wichita, Kansas
 Date: Checked: Drawn:

Project Number
 Building Number
B6
 Drawing Number
AD-103
 Dwg.

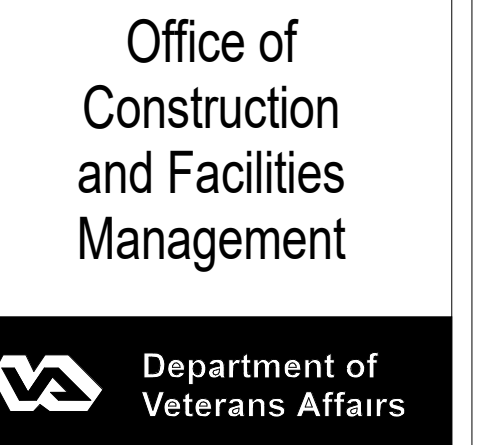

three inches = one foot
 one and one half inches = one foot
 one inch = one foot
 three quarters inch = one foot
 one half inch = one foot
 three eighths inch = one foot
 one quarter inch = one foot
 one eighth inch = one foot
 one sixteenth inch = one foot

LEGEND FOR WALL TAGS

MATERIAL WITH INSULATION	WALL HEIGHT
CODE (REF. SHT. CS1.0 & CS1.1)	SHADED WALLS INDICATE WALLS THAT EXTEND TO DECK

WALL MATERIALS

- S - STRUCTURAL METAL STUDS, 20 ga. OR HEAVIER, (REF. STRUCT AND WET WALL DETAILS)
- L - LIGHT GAUGE METAL STUDS, 25 ga. (REF. SPECS.)
- W - DIMENSIONAL WOOD STUDS
- B - CONCRETE MASONRY UNIT, STANDARD WEIGHTS FOR EXTERIOR & INTERIOR, UNLESS NOTED OTHERWISE (REF. STRUCT.)
- C - CONCRETE, PRECAST OR POURED IN PLACE, (REF. STRUCT.)
- O - COMPOSITE OR OTHER WALL TYPES, (REF. SECTIONS & DETAILS)

WALL WIDTHS

- 0 - 7/8" HAT CHANNEL
- 1 - 1 5/8" HAT CHANNEL/ STUDS
- 2 - 2 1/2" SHAFT WALL FRAMING OR 2" H STUD SHAFT WALL FRAMING
- 3 - 3 5/8" METAL STUD FRAMING
- 4 - 4" METAL STUD FRAMING
- 6 - 6" METAL STUD FRAMING
- 7 - 6" SHAFT WALL FRAMING
- 8 - 8" METAL STUD FRAMING
- 9 - 8" MAS. CONC. BLOCK REF. SPECS.

WALL INSULATION

- N - NONE
- A - ACOUSTICAL (TO DECK)
- T - THERMAL

NOTES:

WALLS TO RECEIVE GYPSUM BOARD PRODUCT ON BOTH FACES OF METAL STUD AND WALLS THAT REQUIRE ACOUSTICAL SOUND BATT INSULATION SHALL BE CONSTRUCTED TO MEET A MINIMUM 45 STC UNLESS OTHERWISE NOTED.

ALL STUD FRAMING TO BE 16" O.C., TYP.

PROVIDE COATED GLASS MAT TILE BACKER BOARD AT ALL SHOWER & WET AREAS AND AS BACKER FOR CERAMIC WALL TILE. TOILET & SINK AREAS TO RECEIVE MOISTURE-RESISTANT GYP BOARD. PROVIDE 20GA. STUDS AS REQUIRED IN TCNA AND GA-216. OTHERWISE NOTED.

PROVIDE ACOUSTICAL SEALANT AT TOP & BOTTOM AND ALL PENETRATIONS OF WALLS WITH SOUND BATT.

PROVIDE SEALANT AT TOP & BOTTOM AND ALL PENETRATIONS OF WALLS WITH SOUND BATT.

PROVIDE ALL NEW WALLS THAT GO TO STRUCTURE w/ 1 1/2" MTL DEFLECTION TRACK - REF. STRUCT.

PROVIDE SEALANT AT TOP & BOTTOM AND ALL PENETRATIONS ON ONE SIDE OF SMOKE PARTITION WALLS AS REQUIRED BY CODE - REF. SPECS.

BRACE ALL STUD WALLS TO STRUCTURE ABOVE @ 4'-0" O.C. OR EXTEND ALL STUDS TO DECK ABOVE, TYP.

FIRE TAPE AND/OR FILL VOIDS AT TOP OF WALL - FIRE RATED WALL AS REQUIRED BY CODE - REF. SPEC.

INSTALL 5/8" TYPE X GYP BD ON ONE SIDE OF FURRING, TYP. INSTALL 5/8" TYPE X GYP BD ON BOTH SIDES OF STUD FRAMING, TYP. UNLESS NOTED OTHERWISE. EXTEND GYP BD TO 6" ABOVE CEILING UNLESS REQUIRED OTHERWISE. PROVIDE ACOUSTICAL SEALANT AT TOP AND BOTTOM OF ALL PENETRATIONS OF WALL WITH SOUND BATT.

INSTALL FIRE RATED SEAL/CLOSURE @ ALL OPENINGS, GAPS AND TOP & BOTTOM OF FRAMING AS SPECIFIED. PROVIDE 20GA. DOUBLE STUDS FULL HEIGHT AT ALL INTERIOR DOOR JAMBS.

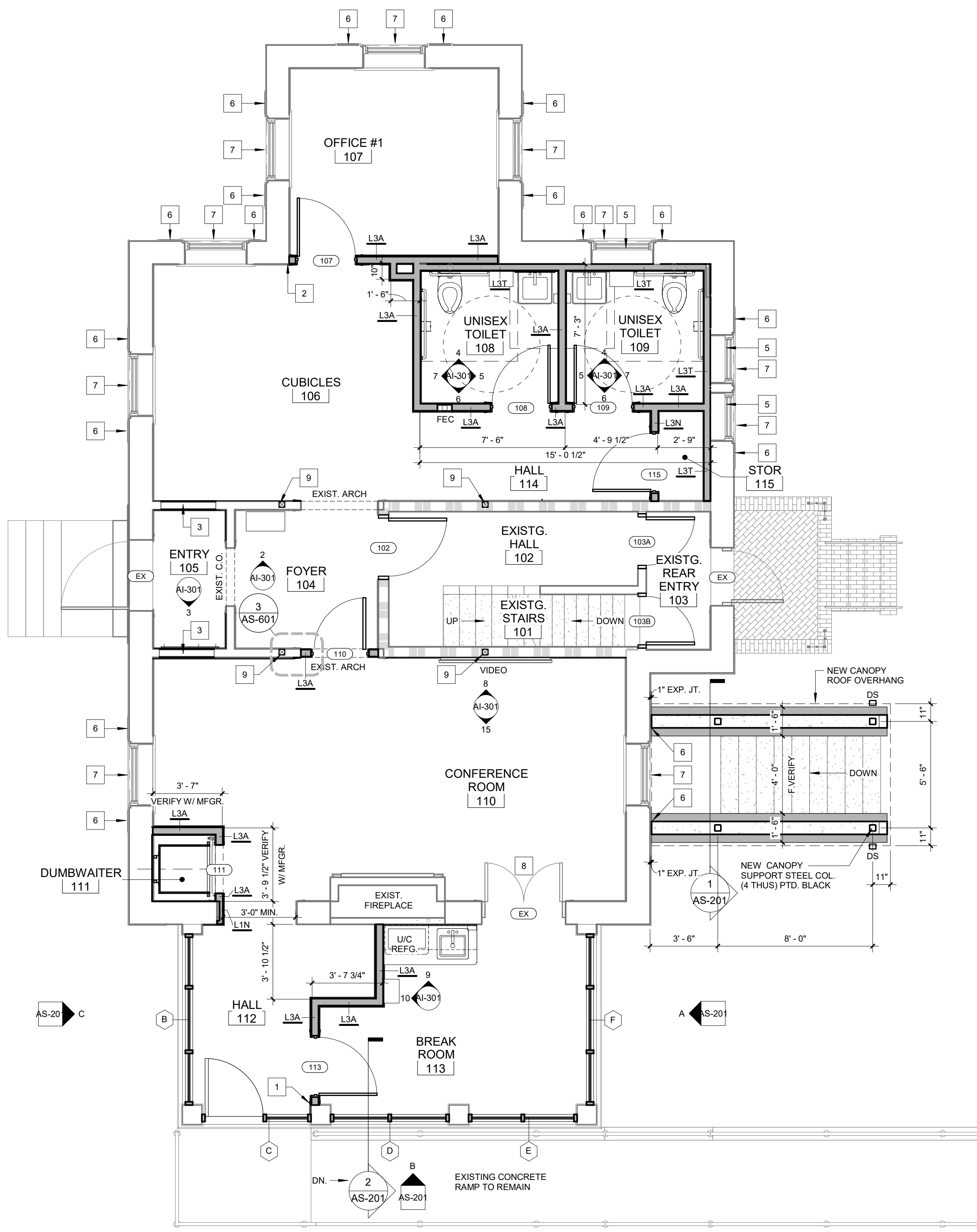

(B) MAIN LEVEL FLOOR PLAN - TAGS / DIMENSIONS
 1/4" = 1'-0"

PLAN NOTES - FLOOR PLAN

- NEW METAL STUD WALL FACE OF FINISH TO MATCH EXISTING PORCH COLUMN FACE OF FINISH.
- NEW METAL STUD WALL FACE OF FINISH TO MATCH EXISTING WALL FACE OF FINISH.
- INFILL EXISTING OPENING WITH CONSTRUCTION METHODS THAT MATCH EXISTING CONSTRUCTION.
- NEW 7'-0" TALL CHAINLINK FENCE W/ POSTS AS REQUIRED - REFER TO SPECS.
- PROVIDE BLACK-OUT FILM TO INSIDE GLASS PANEL BEFORE NEW WALL IS CONSTRUCTED. REFER TO SPECS.
- G.C. TO POWERWASH AND PRIME AND RE-PAINT EXISTING SHUTTER - REFER TO SPECS. - (COLOR TO MATCH EXISTING)
- G.C. TO PROVIDE NEW SEALANT AS REQ'D AT WINDOW PERIMETER - REFER TO SPECS.
- PROVIDE FROSTED FILM AT EXISTING WINDOW PANES - REFER TO SPECS. AND FINISH PLANS
- NEW WOOD COLUMN - REFER TO STRUCT. PLANS FOR DETAILS AND NOTES. PATCH WALL AS REQUIRED ONCE WOOD POST IS INSTALLED MATCH EXISTING CONSTRUCTION AND FINISHES. AT EXISTING STAIR WALL LOCATIONS G.C. TO WRAP NEW COLUMN WITH GYP. BD. AND PREPARE FOR NEW FINISH.

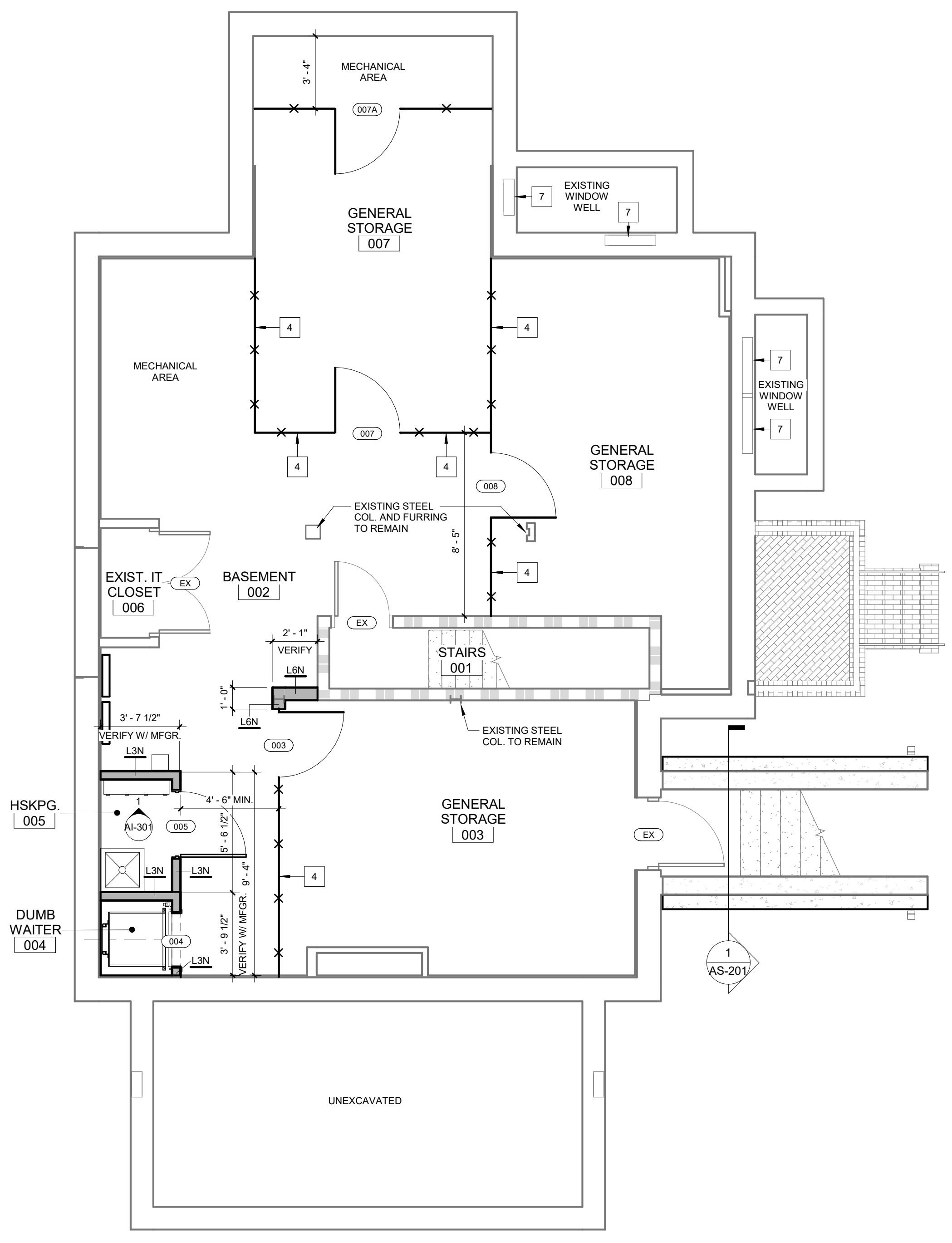

(A) LOWER LEVEL FLOOR PLAN - TAGS / DIMENSIONS
 1/4" = 1'-0"

NOTE TO CONTRACTOR:
 PER NFPA 101 38.2.1 GENERAL STORAGE TO BE PROTECTED PER SECTION 8.7.1
 GENERAL CONTRACTOR TO PROVIDE 1 LAYER 5/8" TYPE "X" GYP. BD. TO BOTTOMSIDE OF EXISTING FLOOR STRUCTURE TO MEET UL L501 REQUIREMENTS.

Revisions:	Date

CONSULTANTS:

ARCHITECT/ENGINEERS:

Drawing Title

FLOOR PLAN - TAGS / DIMENSIONS

Approved: Project Director

Project Title

RENOVATE AND MODERNIZE HVAC SYSTEMS, BUILDING B6

Contract No.: VA255-17-D-0080
 Task Order No.: 36C25518N1023
 Obligation No.: 599-C8-1080

Location

Wichita, Kansas

Date

Checked

Drawn

Project Number

Building Number

B6

Drawing Number

AS-101

Dwg.

Office of Construction and Facilities Management

Department of Veterans Affairs

three inches = one foot
 one and one half inches = one foot
 one inch = one foot
 three quarters inch = one foot
 one half inch = one foot
 one quarter inch = one foot
 one eighth inch = one foot

LEGEND FOR WALL TAGS

	WALL HEIGHT
WALL MATERIALS	NOTES:
S - STRUCTURAL METAL STUDS, 20 ga. OR HEAVIER, (REF. STRUCT AND DETAIL.)	WALLS TO RECEIVE GYPSUM BOARD PRODUCT ON BOTH SIDES OF METAL STUD AND WALLS THAT REQUIRE ACOUSTICAL SOUND BATT INSULATION SHALL BE CONSTRUCTED TO MEET A MINIMUM AS STC UNLESS OTHERWISE NOTED.
L - LIGHT GAUGE METAL STUDS, 25 ga. (REF. SPECS.)	ALL STUD FRAMING TO BE 16" O.C., TYP.
W - DIMENSIONAL WOOD STUDS	PROVIDE COATED GLASS MAT TILE BACKER BOARD AT ALL SHOWER & WET AREAS AND AS BACKER FOR CERAMIC WALL TILE. TOILET & SINK AREAS TO RECEIVE MOISTURE-RESISTANT GYP BOARD. PROVIDE 20GA. STUDS AS REQUIRED IN TCNA AND GA-216 & DETAILS.
B - CONCRETE MASONRY UNIT, STANDARD WEIGHTS FOR EXTERIOR & INTERIOR, UNLESS NOTED OTHERWISE (REF. STRUCT.)	PROVIDE ACoustICAL SEALANT AT TOP & BOTTOM AND ALL PENETRATIONS OF WALLS WITH SOUND BATT.
C - CONCRETE, PRECAST OR POURED IN PLACE, (REF. STRUCT.)	PROVIDE SEALANT AT TOP & BOTTOM AND ALL PENETRATIONS OF SMOKE PARTITION WALLS AS REQUIRED BY CODE.
O - COMPOSITE OR OTHER WALL TYPES, (REF. SECTIONS & DETAILS)	PROVIDE ALL NEW WALLS THAT GO TO STRUCTURE W/ 1 1/2" MTL. DEFLECTION TRACK - REF STRUCT.
WALL WIDTHS	PROVIDE SEALANT AT TOP & BOTTOM AND ALL PENETRATIONS ON ONE SIDE OF SMOKE PARTITION WALLS AS REQUIRED BY CODE - REF. SPECS
0 - 7/8" HAT CHANNEL	BRACE ALL STUD WALLS TO STRUCTURE ABOVE @ 4'-0" O.C. OR EXTEND ALL STUDS TO DECK ABOVE, TYP.
1 - 1 5/8" HAT CHANNEL/ STUDS	FIRE TAPE AND/OR FILL VOIDS AT TOP OF WALL - FIRE RATED WALL AS REQUIRED BY CODE - REF. SPEC.
2 - 2 1/2" SHAFT WALL FRAMING OR 2" H STUD SHAFT WALL FRAMING	INSTALL 5/8" TYPE X GYP BD ON ONE SIDE OF FURRING, TYP. INSTALL 5/8" TYPE X GYP BD ON BOTH SIDES OF STUD FRAMING, TYP. UNLESS NOTED OTHERWISE EXTEND GYP BD TO 6" ABOVE CEILING UNLESS REQUIRED OTHERWISE. PROVIDE ACOUSTICAL SEALANT AT TOP AND BOTTOM OF ALL PENETRATIONS OF WALL WITH SOUND BATT.
3 - 3 5/8" METAL STUD FRAMING	INSTALL FIRE RATED SEAL/CLOSURE @ ALL OPENINGS, GAPS AND TOP & BOTTOM OF FRAMING AS SPECIFIED.
4 - 4" METAL STUD FRAMING	PROVIDE 20GA. DOUBLE STUDS FULL HEIGHT AT ALL INTERIOR DOOR JAMBS.
6 - 6" METAL STUD FRAMING	
7 - 6" SHAFT WALL FRAMING	
8 - 8" METAL STUD FRAMING	
9 - 8" MAS. CONC. BLOCK REF. SPECS.	
WALL INSULATION	
N - NONE	
A - ACOUSTICAL (TO DECK)	
T - THERMAL	

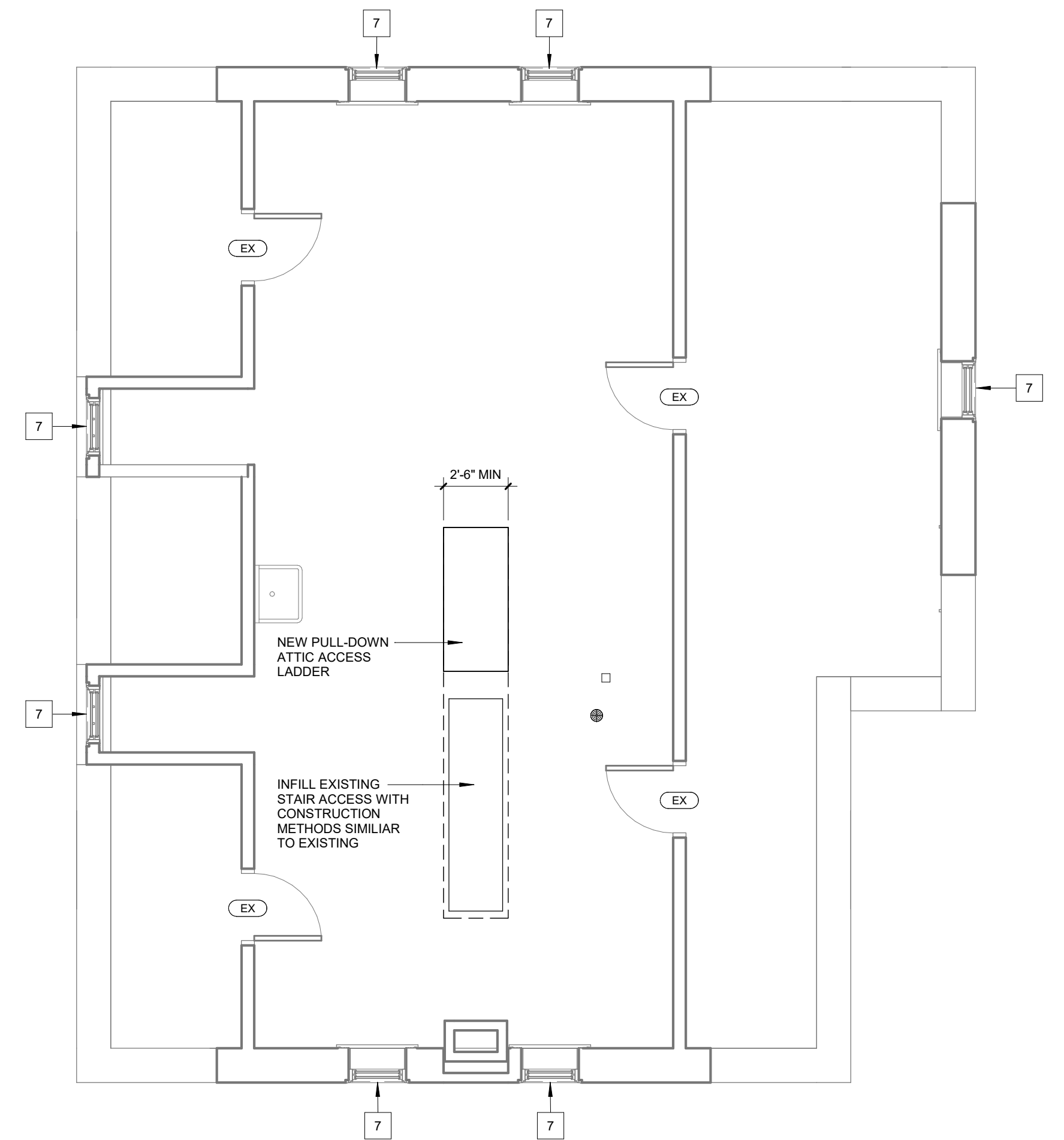

D ATTIC LEVEL FLOOR PLAN - TAGS / DIMENSIONS
 1/4" = 1'-0"

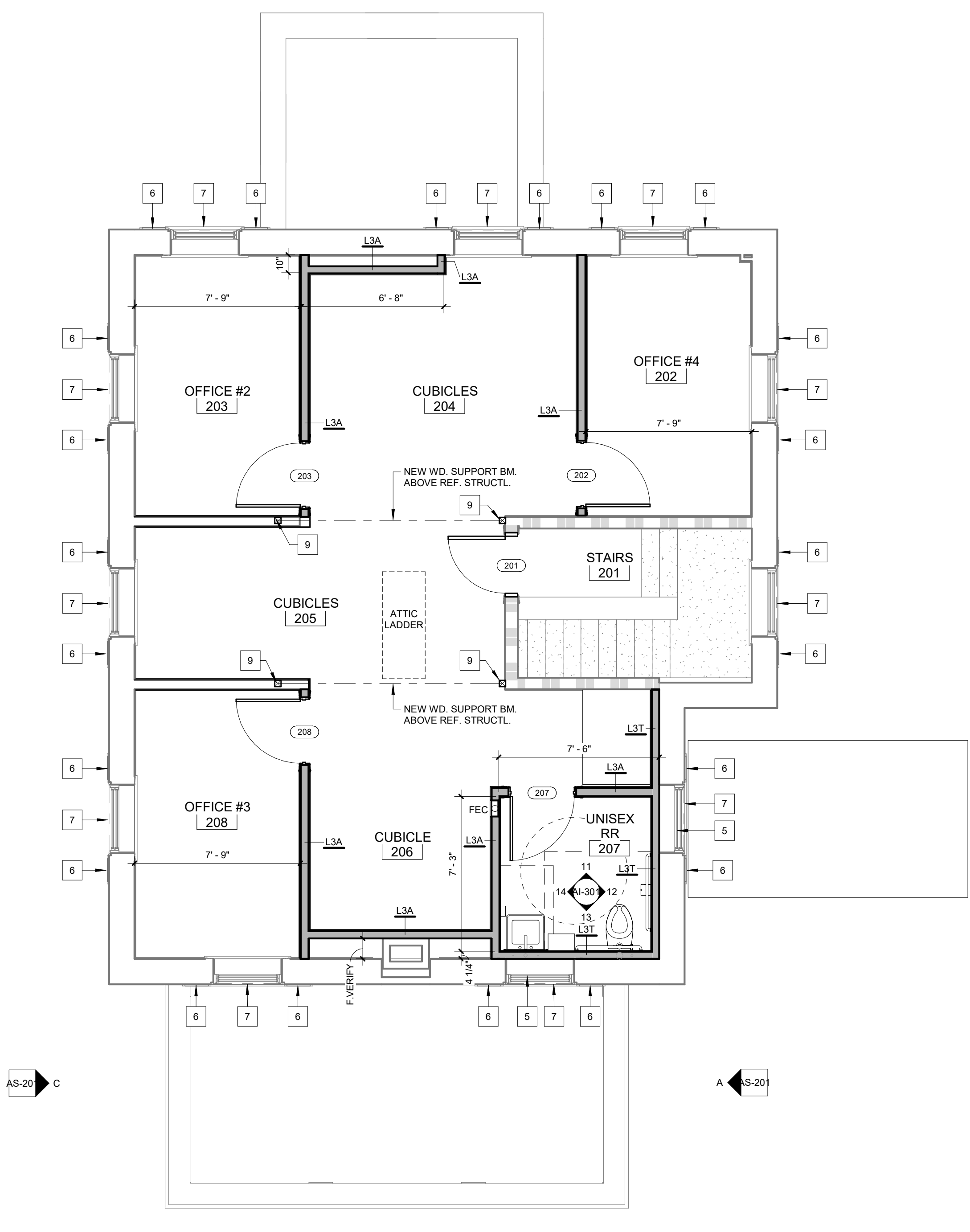

C UPPER LEVEL FLOOR PLAN - TAGS / DIMENSIONS
 1/4" = 1'-0"

PLAN NOTES - FLOOR PLAN

- NEW METAL STUD WALL FACE OF FINISH TO MATCH EXISTING PORCH COLUMN FACE OF FINISH.
- NEW METAL STUD WALL FACE OF FINISH TO MATCH EXISTING WALL FACE OF FINISH.
- INFILL EXISTING OPENING WITH CONSTRUCTION METHODS THAT MATCH EXISTING CONSTRUCTION.
- NEW 7'-0" TALL CHAINLINK FENCE W/ POSTS AS REQUIRED. REFER TO SPECS.
- PROVIDE BLACK-OUT FILM TO INSIDE GLASS PANEL BEFORE NEW WALL IS CONSTRUCTED. REFER TO SPECS.
- G.C. TO POWERWASH AND PRIME AND RE-PAINT EXISTING SHUTTER - REFER TO SPECS. - (COLOR TO MATCH EXISTING)
- G.C. TO PROVIDE NEW SEALANT AS REQD. AT WINDOW PERIMETER - REFER TO SPECS.
- PROVIDE FROSTED FILM AT EXISTING WINDOW PANES - REFER TO SPECS. AND FINISH PLANS.
- NEW WOOD COLUMN - REFER TO STRUCTL. PLANS FOR DETAILS AND NOTES. PATCH WALL AS REQUIRED ONCE WOOD POST IS INSTALLED MATCH EXISTING CONSTRUCTION AND FINISHES AT EXISTING STAIR WALL LOCATIONS G.C. TO WRAP NEW COLUMN WITH GYP. BD. AND PREPARE FOR NEW FINISH.

Revisions:	Date

CONSULTANTS:

ARCHITECT/ENGINEERS:

Drawing Title
FLOOR PLAN - TAGS / DIMENSIONS

Approved: Project Director

Project Title RENOVATE AND MODERNIZE HVAC SYSTEMS, BUILDING B6	Project Number
Contract No.: VA255-17-D-0080	Building Number B6
Task Order No.: 36C25518N1023	Drawing Number AS-102
Obligation No.: 599-CB-1080	Dwg.
Location Wichita, Kansas	
Date	Checked
	Drawn

Office of Construction and Facilities Management

Department of Veterans Affairs

SYMBOL LEGEND

- 2x4 FLUORESCENT FIXTURE
- RECESSED CAN FIXTURE
- EXTERIOR FIXTURE
- CEILING HEIGHT
- RETURN AIR GRILLE
- SUPPLY AIR GRILLE

NOTE: REFERENCE MECHANICAL & ELECTRICAL DRAWINGS FOR SYMBOLS NOT SHOWN HERE.

LEGEND FOR WALL TAGS

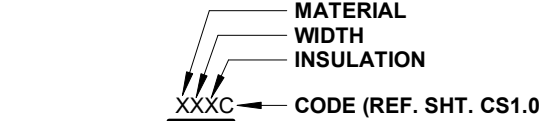

WALL MATERIALS

- S** - STRUCTURAL METAL STUDS, 20 ga. OR HEAVIER, (REF. STRUCT AND DETAIL)
- L** - LIGHT GAUGE METAL STUDS, 25 ga. (REF. SPECS)
- W** - DIMENSIONAL WOOD STUDS
- B** - CONCRETE MASONRY UNIT, STANDARD WEIGHTS FOR EXTERIOR & INTERIOR, UNLESS NOTED OTHERWISE. (REF. STRUCT.)
- C** - CONCRETE, PRECAST OR POURED IN PLACE, (REF. STRUCT.)
- O** - COMPOSITE OR OTHER WALL TYPES, (REF. SECTIONS & DETAILS)

WALL WIDTHS

- 0 - 7/8" HAT CHANNEL
- 1 - 1 5/8" HAT CHANNEL/ STUDS
- 2 - 2 1/2" SHAFT WALL FRAMING OR 2" H STUD SHAFT WALL FRAMING
- 3 - 3 5/8" METAL STUD FRAMING
- 4 - 4" METAL STUD FRAMING
- 6 - 6" METAL STUD FRAMING
- 7 - 8" SHAFT WALL FRAMING
- 8 - 8" METAL STUD FRAMING
- 9 - 8" MAS. CONC. BLOCK REF. SPECS.

WALL INSULATION

- N - NONE
- A - ACOUSTICAL (TO DECK)
- T - THERMAL

WALL HEIGHT

SHADED WALLS INDICATE WALLS THAT EXTEND TO DECK

NOTES:

WALLS TO RECEIVE GYPSUM BOARD PRODUCT ON BOTH FACES OF METAL STUD AND WALLS THAT REQUIRE ACOUSTICAL SOUND BATT INSULATION SHALL BE CONSTRUCTED TO MEET A MINIMUM 45 STC UNLESS OTHERWISE NOTED.
 ALL STUD FRAMING TO BE 1" O.C., TYP.
 PROVIDE COATED GLASS MAT TILE BACKER BOARD AT ALL SHOWER & WET AREAS AND AS BACKER FOR CERAMIC WALL TILE. TOILET & SINK AREAS TO RECEIVE MOISTURE-RESISTANT GYP BOARD. PROVIDE 20GA. STUDS AS REQUIRED IN TCNA AND GA-216.
 PROVIDE ACOUSTICAL SEALANT AT TOP & BOTTOM AND ALL PENETRATIONS OF WALLS WITH SOUND BATT.
 PROVIDE SEALANT AT TOP & BOTTOM AND ALL PENETRATIONS OF SMOKE PARTITION WALLS AS REQUIRED BY CODE - REF. SPECS.
 PROVIDE SEALANT AT TOP & BOTTOM AND ALL PENETRATIONS ON ONE SIDE OF SMOKE PARTITION WALLS AS REQUIRED BY CODE - REF. SPECS.
 BRACE ALL STUD WALLS TO STRUCTURE ABOVE @ 4'-0" O.C. OR EXTEND ALL STUDS TO DECK ABOVE, TYP.
 FIRE TAPE AND/OR FILL VOIDS AT TOP OF WALL - FIRE RATED WALL AS REQUIRED BY CODE - REF. SPEC.
 INSTALL 5/8" TYPE X GYP BD ON ONE SIDE OF FURRING. TYP. INSTALL 5/8" TYPE X GYP BD ON BOTH SIDES OF STUD FRAMING, TYP. UNLESS NOTED OTHERWISE. EXTEND BD TO 4" ABOVE CEILING UNLESS REQUIRED OTHERWISE. PROVIDE ACOUSTICAL SEALANT AT TOP AND BOTTOM OF ALL PENETRATIONS OF WALL WITH SOUND BATT.
 INSTALL FIRE RATED SEAL/CLOSURE @ ALL OPENINGS, GAPS AND TOP & BOTTOM OF FRAMING AS SPECIFIED.
 PROVIDE 20GA. DOUBLE STUDS FULL HEIGHT AT ALL INTERIOR DOOR JAMBS.

PLAN NOTES - FLOOR PLAN

- 1 - NEW METAL STUD WALL FACE OF FINISH TO MATCH EXISTING PORCH COLUMN FACE OF FINISH.
- 2 - NEW METAL STUD WALL FACE OF FINISH TO MATCH EXISTING WALL FACE OF FINISH.
- 3 - INFILL EXISTING OPENING WITH CONSTRUCTION METHODS THAT MATCH EXISTING CONSTRUCTION.
- 4 - NEW 7'-0" TALL CHAINLINK FENCE W/ POSTS AS REQUIRED. REFER TO SPECS.
- 5 - PROVIDE BLACK-OUT FILM TO INSIDE GLASS PANEL BEFORE NEW WALL IS CONSTRUCTED. REFER TO SPECS.
- 6 - G.C. TO POWERWASH AND PRIME AND RE-PAINT EXISTING SHUTTER - REFER TO SPECS. (COLOR TO MATCH EXISTING)
- 7 - G.C. TO PROVIDE NEW SEALANT AS REQD. AT WINDOW PERIMETER - REFER TO SPECS.
- 8 - PROVIDE FROSTED FILM AT EXISTING WINDOW PANS - REFER TO SPECS. AND FINISH PLANS.
- 9 - NEW WOOD COLUMN - REFER TO STRUCT. PLANS FOR DETAILS AND NOTES. PATCH WALL AS REQUIRED ONCE WOOD POST IS INSTALLED MATCH EXISTING CONSTRUCTION AND FINISHES. AT EXISTING STAIR WALL LOCATIONS G.C. TO WRAP NEW COLUMN WITH GYP. BD. AND PREPARE FOR NEW FINISH.

DOOR SCHEDULE BID ITEM 3

DOOR NO.	SIZE	HDWR SET	FIRE RATING	DOOR			FRAME TYPE	Frame Material	DETAILS			REMARKS	
				TYPE	MAT'L	GLASS			HEAD	JAMB	THRESHOLD		
003	3'-0" x 6'-0" (Chainlink)	SET 1.0		H	CHAINLINK	-	NA	GALV. POST	-	-	-		
004	30" x 48" CASED OPENING	SET 2.0	NA	-	-	-	1	WD	2/A5601	2/A5601	-	VERIFY W/ LATEST MFG. DRAWINGS	
005	3'-0" x 6'-3" (Wood Pre-hung)	SET 3.0	NA	A	WD	-	2	WD	1/A5601	1/A5601	-		
007	3'-0" x 6'-0" (Chainlink)	SET 1.0		H	CHAINLINK	-	NA	GALV. POST	-	-	-		
007A	3'-0" x 6'-0" (Chainlink)	SET 1.0		H	CHAINLINK	-	NA	GALV. POST	-	-	-		
008	3'-0" x 6'-0" (Chainlink)	SET 1.0		H	CHAINLINK	-	NA	GALV. POST	-	-	-		
100	3'-0" x 6'-0" x 1 3/4"		1 1/2 HR	B	WD	1/4" SAFETY	2	WD	EXISTING	EXISTING	EXISTING	EXISTING FRAME TO REMAIN (PTD) REMOVE AND REPLACE DOOR ONLY	
103A	2'-8" x 6'-8" x 1 3/4"		1 1/2 HR	B	WD	1/4" SAFETY	2	WD	EXISTING	EXISTING	EXISTING	EXISTING FRAME TO REMAIN (PTD) REMOVE AND REPLACE DOOR ONLY	
103B	2'-8" x 6'-8" x 1 3/4"		1 1/2 HR	B	WD	1/4" SAFETY	2	WD	EXISTING	EXISTING	EXISTING	EXISTING FRAME TO REMAIN (PTD) REMOVE AND REPLACE DOOR ONLY	
107	3'-0" x 6'-3" (Wood Pre-hung)	SET 6.0	NA	A	WD	-	2	WD	1/A5601	1/A5601	-		
108	3'-0" x 6'-3" (Wood Pre-hung)	SET 7.0	NA	A	WD	-	2	WD	1/A5601	1/A5601	-		
109	3'-0" x 6'-3" (Wood Pre-hung)	SET 7.0	NA	A	WD	-	2	WD	1/A5601	1/A5601	-		
110	3'-0" x 6'-3" (Wood Pre-hung)	SET 8.0	NA	C	WD	1/4" SAFETY	3	WD	3/A5601	3/A5601	-		
111	30" x 48" CASED OPENING	SET 2.0	NA	-	-	-	1	WD	2/A5601	2/A5601	-	VERIFY W/ LATEST MFG. DRAWINGS	
112	Exterior Aluminum (Full Glass)	SET 9.0	NA	D	-	-	-	ELEV C	-	-	-		
113	3'-0" x 6'-3" (Wood Pre-hung)	SET 10.0	NA	A	WD	-	2	WD	1/A5601	1/A5601	-		
115	3'-0" x 6'-3" (Wood Pre-hung)	SET 11.0	NA	A	WD	-	2	WD	1/A5601	1/A5601	-		
201	2'-8" x 6'-8" x 1 3/4"		1 1/2 HR	B	WD	1/4" SAFETY	2	WD	H.M	EXISTING	EXISTING	EXISTING	EXISTING FRAME TO REMAIN (PTD) REMOVE AND REPLACE DOOR ONLY
203	3'-0" x 6'-3" (Wood Pre-hung)	SET 6.0	NA	A	WD	-	2	WD	1/A5601	1/A5601	-		
207	3'-0" x 6'-3" (Wood Pre-hung)	SET 6.0	NA	A	WD	-	2	WD	1/A5601	1/A5601	-		

CONSULTANTS:

ARCHITECT/ENGINEERS:



MHEG
ARCHITECTURE

Drawing Title

BID DEDUCT ITEM #3

Approved: Project Director

Project Title
RENOVATE AND MODERNIZE HVAC SYSTEMS, BUILDING B6

Contract No.: VA255-17-D-0080
Task Order No.: 36C25518N1023
Obligation No.: 599-C81080

Location
Wichita, Kansas

Date: _____
Checked: -
Drawn: -

Project Number

Building Number
B6

Drawing Number

AS-102.1

Dwg.

Office of Construction and Facilities Management



SYMBOL LEGEND

- 2X4 FLUORESCENT FIXTURE
- RECESSED CAN FIXTURE
- EXTERIOR FIXTURE
- CEILING HEIGHT
- RETURN AIR GRILLE
- SUPPLY AIR GRILLE

NOTE: REFERENCE MECHANICAL & ELECTRICAL DRAWINGS FOR SYMBOLS NOT SHOWN HERE.

LEGEND FOR WALL TAGS

WALL MATERIALS

- S - STRUCTURAL METAL STUDS, 20 ga. OR HEAVIER. (REF. STRUCT AND WET WALL DETAILS.)
- L - LIGHT GAUGE METAL STUDS, 25 ga. (REF. SPECS.)
- W - DIMENSIONAL WOOD STUDS
- B - CONCRETE MASONRY UNIT, STANDARD WEIGHTS FOR EXTERIOR & INTERIOR, UNLESS NOTED OTHERWISE (REF. STRUCT.)
- C - CONCRETE, PRECAST OR POURED IN PLACE. (REF. STRUCT.)
- O - COMPOSITE OR OTHER WALL TYPES. (REF. SECTIONS & DETAILS.)

WALL WIDTHS

- 0 - 7/8" HAT CHANNEL
- 1 - 1 5/8" HAT CHANNEL STUDS
- 2 - 2 1/2" SHAFT WALL FRAMING OR 2" H STUD SHAFT WALL FRAMING
- 3 - 3/8" METAL STUD FRAMING
- 4 - 4" METAL STUD FRAMING
- 6 - 6" METAL STUD FRAMING
- 7 - 6" SHAFT WALL FRAMING
- 8 - 8" METAL STUD FRAMING
- 9 - 8" MAS. CONC. BLOCK REF. SPECS.

WALL INSULATION

- N - NONE
- A - ACOUSTICAL (TO DECK)
- T - THERMAL

WALL HEIGHT

SHADED WALLS INDICATE WALLS THAT EXTEND TO DECK

NOTES:

WALLS TO RECEIVE GYPSUM BOARD PRODUCT ON BOTH FACES OF METAL STUD AND WALLS THAT REQUIRE ACOUSTICAL SOUND BATT INSULATION SHALL BE CONSTRUCTED TO MEET A MINIMUM 45 STC UNLESS OTHERWISE NOTED.

ALL STUD FRAMING TO BE 16" O.C., TYP.

PROVIDE COATED GLASS MAT TILE BACKER BOARD AT ALL SHOWER & WET AREAS AND AS BACKER FOR CERAMIC WALL TILE. TOILET & SINK AREAS TO RECEIVE MOISTURE-RESISTANT GYP BOARD. PROVIDE 20GA. STUDS AS REQUIRED IN TCMA AND GA-216.

PROVIDE ACOUSTICAL SEALANT AT TOP & BOTTOM AND ALL PENETRATIONS OF WALLS WITH SOUND BATT.

PROVIDE SEALANT AT TOP & BOTTOM AND ALL PENETRATIONS OF SMOKE PARTITION WALLS AS REQUIRED BY CODE.

PROVIDE ALL NEW WALLS THAT GO TO STRUCTURE w/ 1 1/2" MTL DEFLECTION TRACK - REF. STRUCT.

PROVIDE SEALANT AT TOP & BOTTOM AND ALL PENETRATIONS ON ONE SIDE OF SMOKE PARTITION WALLS AS REQUIRED BY CODE - REF. SPECS.

BRACE ALL STUD WALLS TO STRUCTURE ABOVE @ 4'-0" O.C. OR EXTEND ALL STUDS TO DECK ABOVE, TYP.

FIRE TAPE AND/OR FILL VOIDS AT TOP OF WALL - FIRE RATED WALL AS REQUIRED BY CODE - REF. SPEC.

INSTALL 5/8" TYPE X GYP BD ON ONE SIDE OF FURRING, TYP. INSTALL 5/8" TYPE X GYP BD ON BOTH SIDES OF STUD FRAMING, TYP. UNLESS NOTED OTHERWISE. EXTEND GYP BD TO 6" ABOVE CEILING UNLESS REQUIRED OTHERWISE. PROVIDE ACOUSTICAL SEALANT AT TOP AND BOTTOM OF ALL PENETRATIONS OF WALL WITH SOUND BATT.

INSTALL FIRE RATED SEAL/CLOSURE @ ALL OPENINGS, GAPS AND TOP & BOTTOM OF FRAMING AS SPECIFIED.

PROVIDE 20GA. DOUBLE STUDS FULL HEIGHT AT ALL INTERIOR DOOR JAMBS.

PLAN NOTES - FLOOR PLAN

- 1 NEW METAL STUD WALL FACE OF FINISH TO MATCH EXISTING PORCH COLUMN FACE OF FINISH.
- 2 NEW METAL STUD WALL FACE OF FINISH TO MATCH EXISTING WALL FACE OF FINISH.
- 3 INFILL EXISTING OPENING WITH CONSTRUCTION METHODS THAT MATCH EXISTING CONSTRUCTION.
- 4 NEW 7'-0" TALL CHAINLINK FENCE W/ POSTS AS REQUIRED. REFER TO SPECS.
- 5 PROVIDE BLACK-OUT FILM TO INSIDE GLASS PANEL BEFORE NEW WALL IS CONSTRUCTED. REFER TO SPECS.
- 6 P.C. TO POWERWASH AND PRIME AND RE-PAINT EXISTING SHUTTER - REFER TO SPECS. - (COLOR TO MATCH EXISTING).
- 7 P.C. TO PROVIDE NEW SEALANT AS REQD. AT WINDOW PERIMETER - REFER TO SPECS.
- 8 PROVIDE FROSTED FILM AT EXISTING WINDOW PANES - REFER TO SPECS. AND FINISH PLANS.
- 9 NEW WOOD COLUMN - REFER TO STRUCT. PLANS FOR DETAILS AND NOTES. PATCH WALL AS REQUIRED ONCE WOOD POST IS INSTALLED MATCH EXISTING CONSTRUCTION AND FINISHES AT EXISTING STAIR WALL LOCATIONS G.C. TO WRAP NEW COLUMN WITH GYP. BD. AND PREPARE FOR NEW FINISH.

DOOR SCHEDULE BID ITEM 4													
DOOR NO.	SIZE	HDWR SET	FIRE RATING	DOOR TYPE	GLASS	FRAME TYPE	Frame Material	DETAILS			REMARKS		
								HEAD	JAMB	THRESHOLD			
003	3'-0" x 6'-0" (Chainlink)	SET 1.0	NA	H	CHAINLINK	-	NA	GALV. POST	-	-	-		
004	30" x 48" CASERD OPENING	SET 2.0	NA	-	-	-	1	WD.	2/AS601	2/AS601	-	VERIFY W/ LATEST MFGR DRAWINGS	
005	3'-0" x 6'-0" (Wood Pre-hung)	SET 3.0	NA	A	WD.	-	2	WD.	1/AS601	1/AS601	-		
007	3'-0" x 6'-0" (Chainlink)	SET 1.0	NA	H	CHAINLINK	-	NA	GALV. POST	-	-	-		
007A	3'-0" x 6'-0" (Chainlink)	SET 1.0	NA	H	CHAINLINK	-	NA	GALV. POST	-	-	-		
008	3'-0" x 6'-0" (Chainlink)	SET 1.0	NA	H	CHAINLINK	-	NA	GALV. POST	-	-	-		
102	3'-0" x 6'-8" x 1 3/4"	SET 6.0	1 1/2 HR.	B	WD.	1/4" SAFETY	H.M	EXISTING	EXISTING	EXISTING	EXISTING	EXISTING FRAME TO REMAIN (PTD) REMOVE AND REPLACE DOOR ONLY.	
103A	2'-6" x 6'-8" x 1 3/4"	SET 6.0	1 1/2 HR.	B	WD.	1/4" SAFETY	H.M	EXISTING	EXISTING	EXISTING	EXISTING	EXISTING FRAME TO REMAIN (PTD) REMOVE AND REPLACE DOOR ONLY.	
103B	2'-6" x 6'-8" x 1 3/4"	SET 6.0	1 1/2 HR.	B	WD.	1/4" SAFETY	H.M	EXISTING	EXISTING	EXISTING	EXISTING	EXISTING FRAME TO REMAIN (PTD) REMOVE AND REPLACE DOOR ONLY.	
107	3'-0" x 6'-8" (Wood Pre-hung)	SET 6.0	NA	A	WD.	-	2	WD.	1/AS601	1/AS601	-		
108	3'-0" x 6'-8" (Wood Pre-hung)	SET 7.0	NA	A	WD.	-	2	WD.	1/AS601	1/AS601	-		
109	3'-0" x 6'-8" (Wood Pre-hung)	SET 7.0	NA	A	WD.	-	2	WD.	1/AS601	1/AS601	-		
110	3'-0" x 6'-8" (Wood Pre-hung)	SET 9.0	NA	C	WD.	1/4" SAFETY	3	WD.	3/AS601	3/AS601	-		
111	30" x 48" CASERD OPENING	SET 2.0	NA	-	-	-	1	WD.	2/AS601	2/AS601	-	VERIFY W/ LATEST MFGR DRAWINGS	
112	Exterior Aluminum (Full Glass)	SET 9.0	NA	D	WD.	-	ELEV C	1	WD.	1/AS601	1/AS601	-	
113	3'-0" x 6'-8" (Wood Pre-hung)	SET 10.0	NA	A	WD.	-	2	WD.	1/AS601	1/AS601	-		
115	3'-0" x 6'-8" (Wood Pre-hung)	SET 11.0	NA	A	WD.	-	2	WD.	1/AS601	1/AS601	-		
201	2'-9" x 6'-8" x 1 3/4"	SET 6.0	1 1/2 HR.	B	WD.	1/4" SAFETY	H.M	EXISTING	EXISTING	EXISTING	EXISTING	EXISTING FRAME TO REMAIN (PTD) REMOVE AND REPLACE DOOR ONLY.	
203	3'-0" x 6'-8" (Wood Pre-hung)	SET 6.0	NA	A	WD.	-	2	WD.	1/AS601	1/AS601	-		

CONSULTANTS:

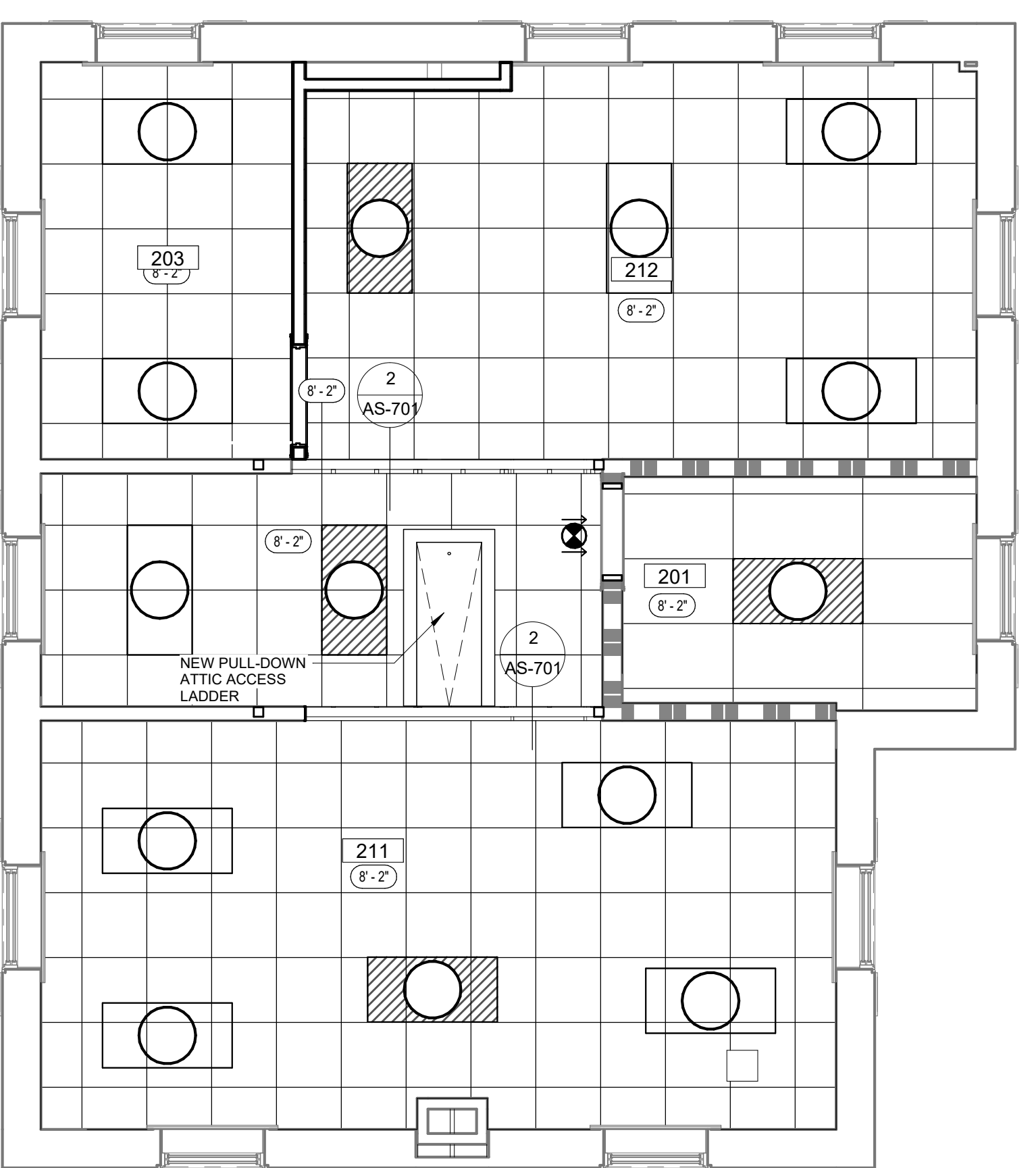

(A) UPPER LEVEL - REFLECTED CEILING PLAN - BID ITEM #4
1/4" = 1'-0"

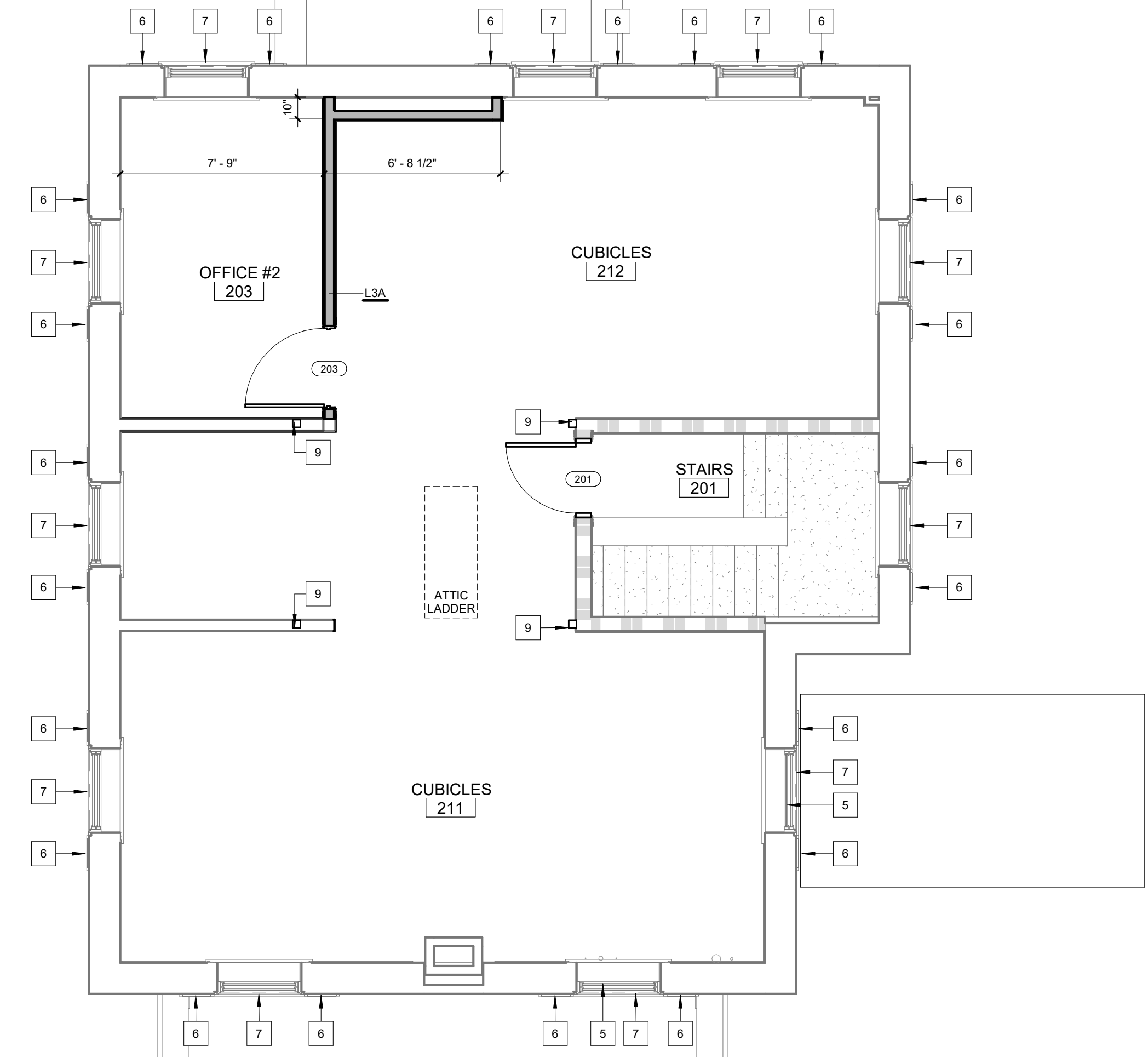

(B) UPPER LEVEL FLOOR PLAN - TAGS / DIMENSIONS - BID ITEM #4
1/4" = 1'-0"

Revisions:	Date

ARCHITECT/ENGINEERS:

m HEG
ARCHITECTURE



Drawing Title
BID DEDUCT ITEM #4

Approved: Project Director

Project Title
RENOVATE AND MODERNIZE HVAC SYSTEMS, BUILDING B6

Contract No.: VA255-17-D-0080
Task Order No.: 36C25518N1023
Obligation No.: 599-C81080

Location
Wichita, Kansas

Date: Checked: Drawn: Dwg. No.: **AS-102.2**

Project Number
Building Number
B6

Drawing Number
AS-102.2

Department of Veterans Affairs

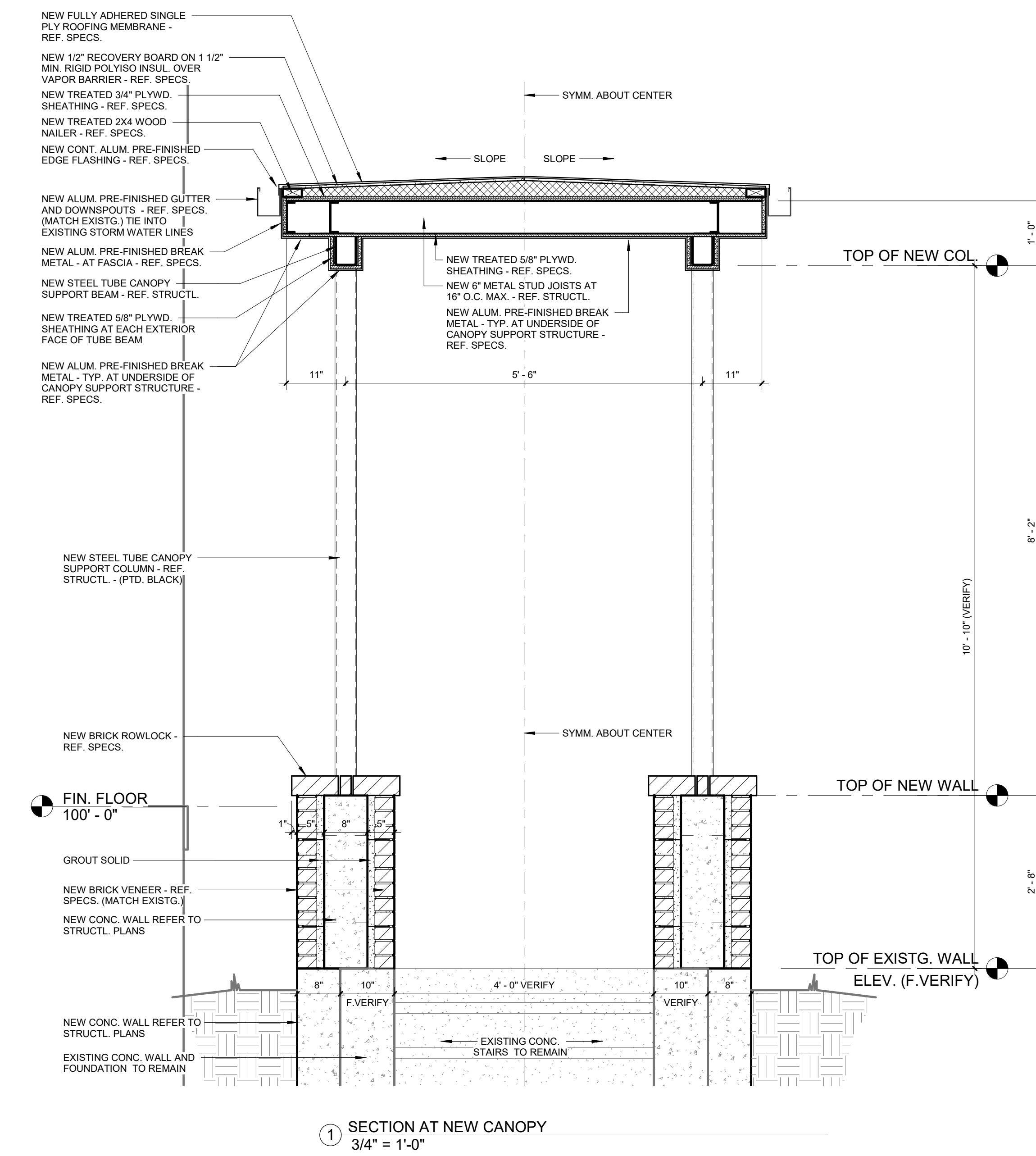
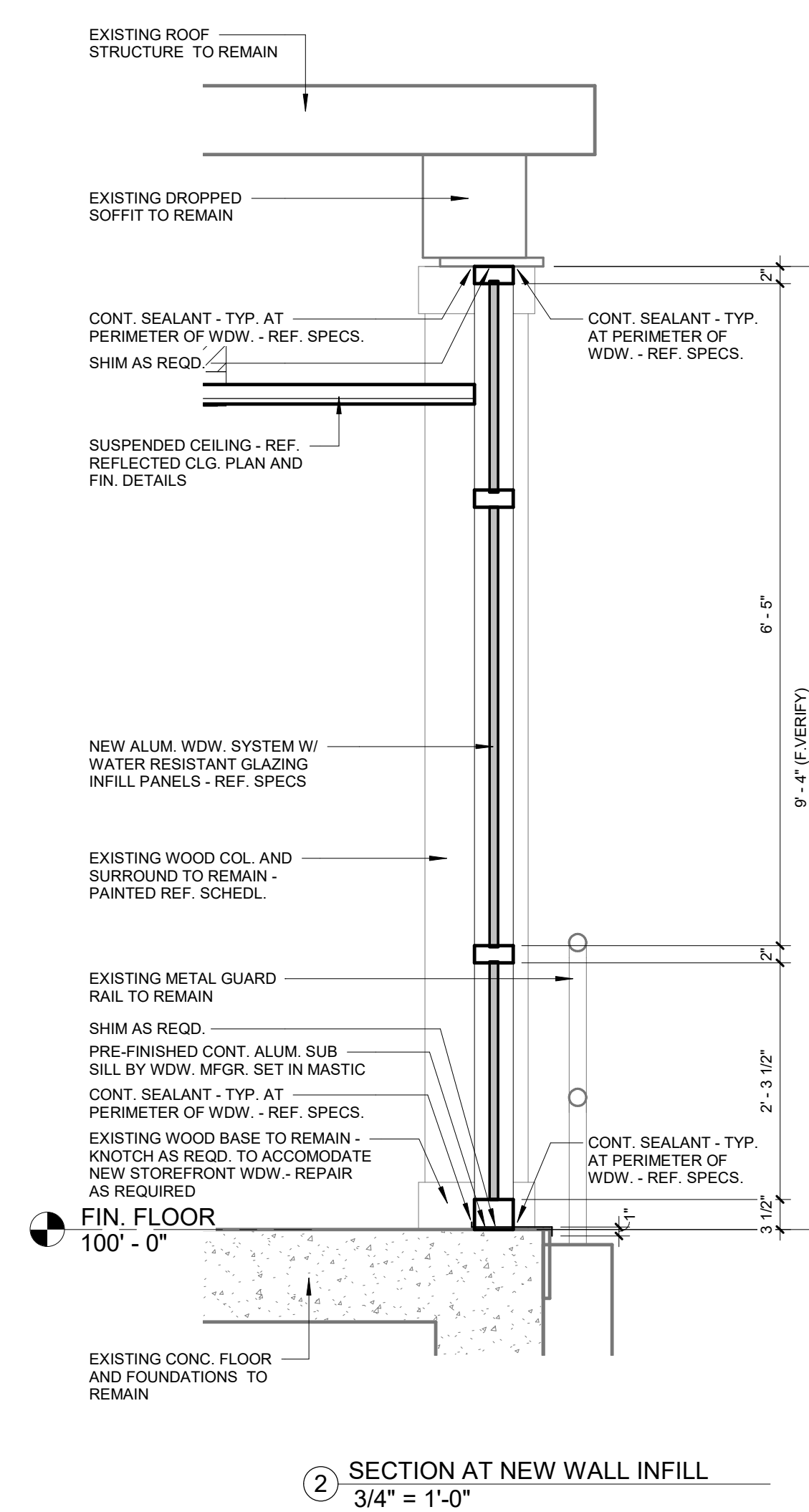
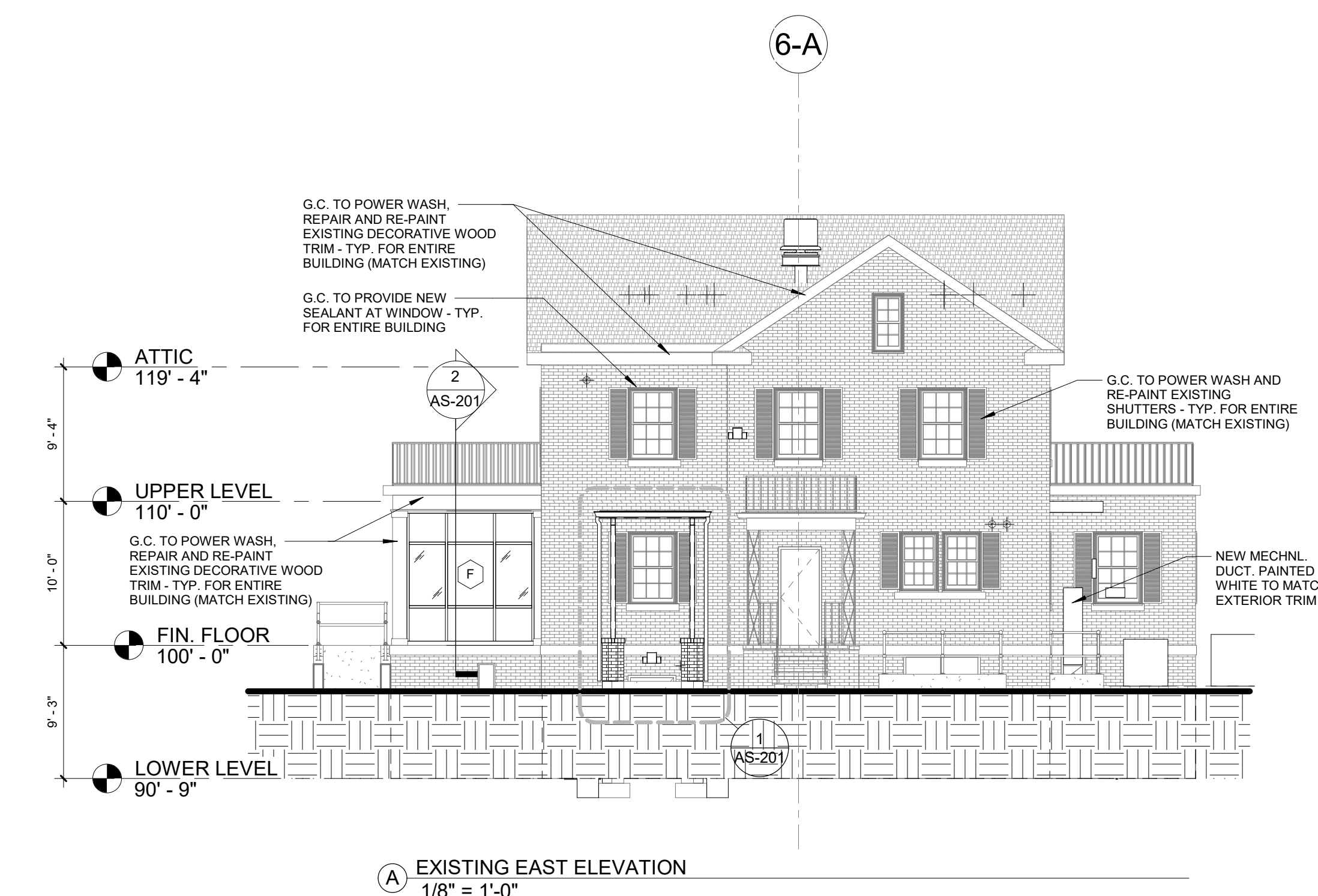
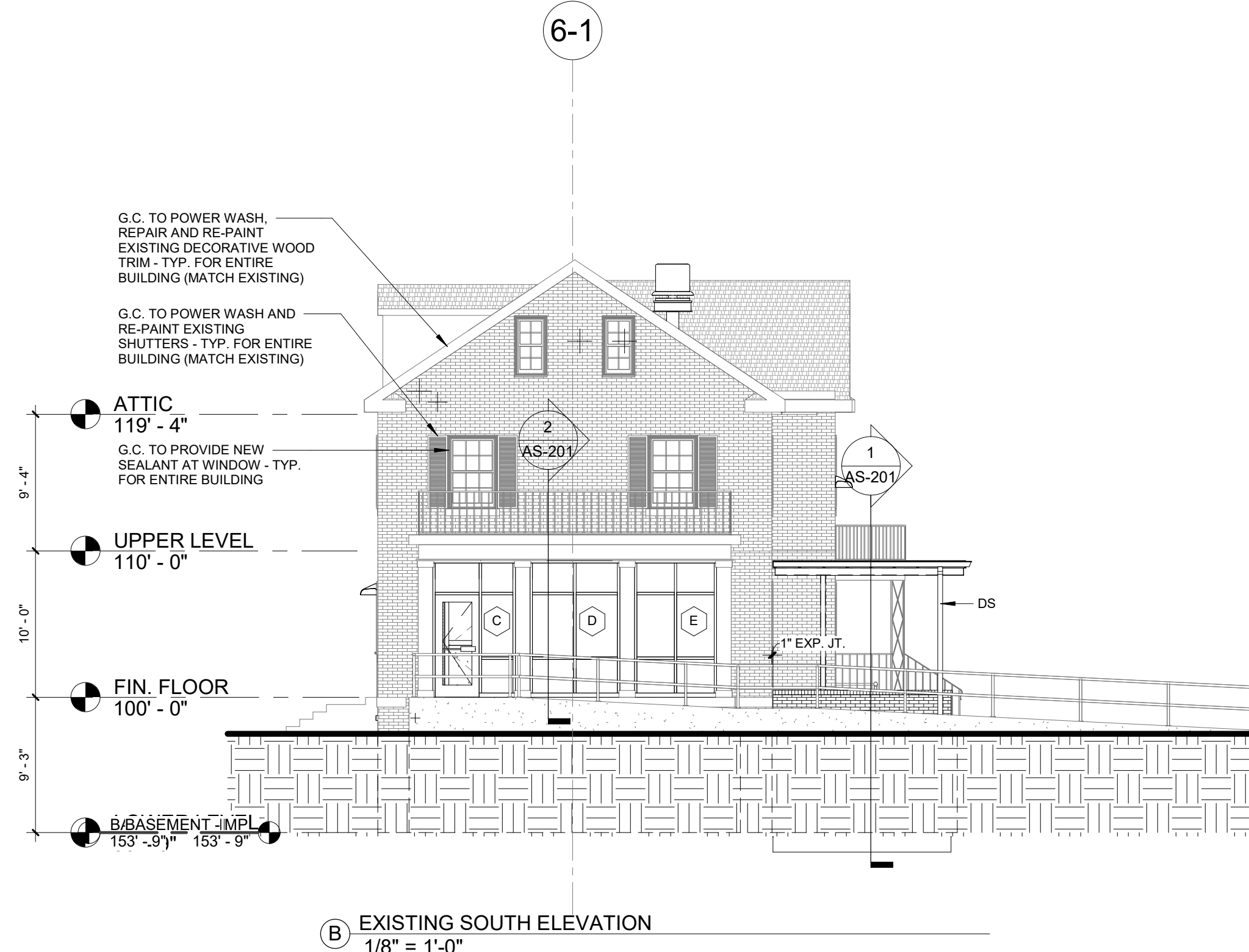
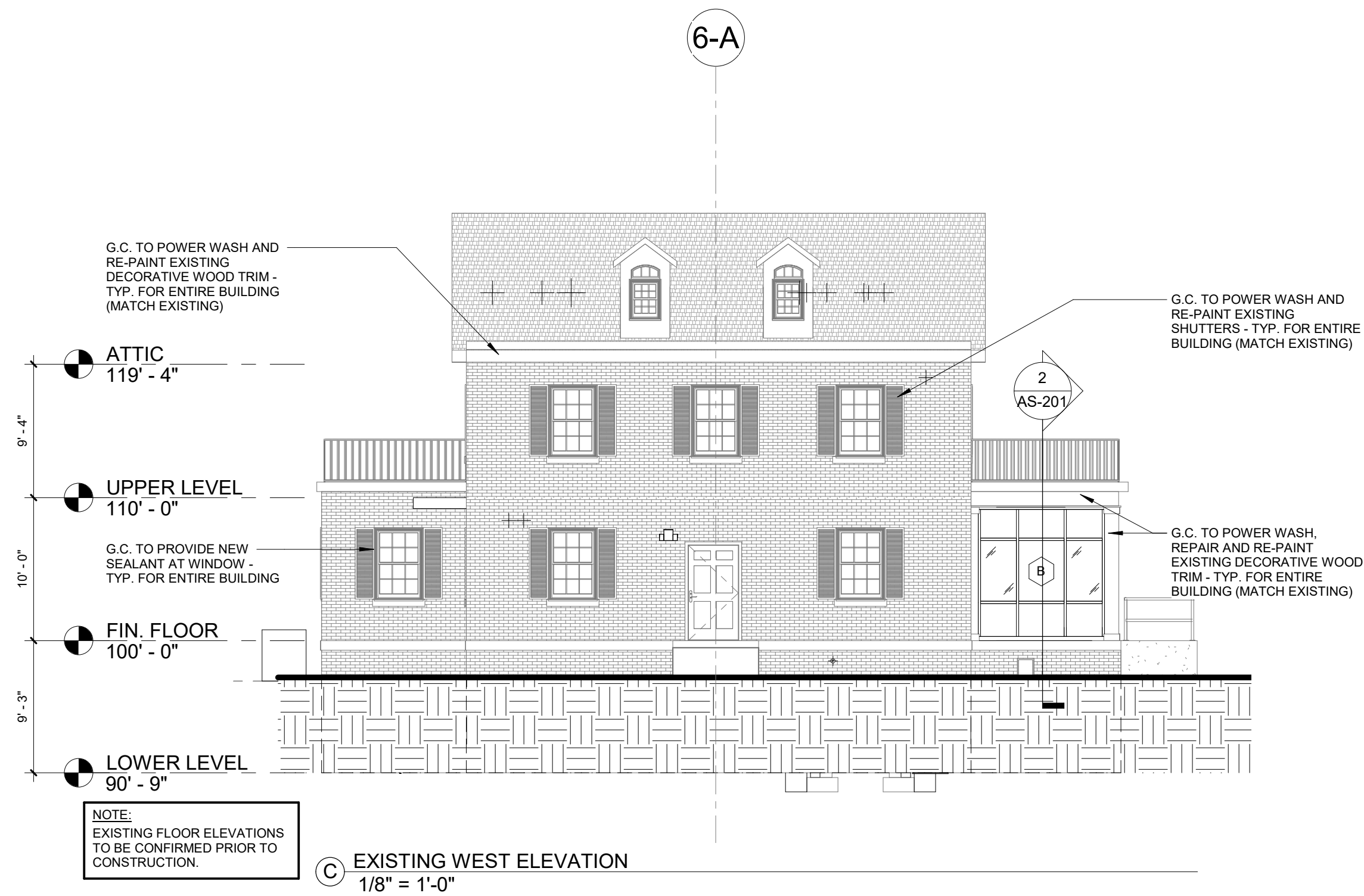

CONSULTANTS:	

ARCHITECT/ENGINEERS:

Drawing Title
EXTERIOR ELEVATIONS / WALL SECTIONS

Approved: Project Director

Project Title RENOVATE AND MODERNIZE HVAC SYSTEMS, BUILDING B6		
Contract No.: VA255-17-D-0080		
Task Order No.: 36C25518N1023		
Obligation No.: 599-C8-1080		
Location Wichita, Kansas		
Date	Checked	Drawn
Project Number B6		Building Number B6
Drawing Number AS-201		Dwg.

Office of Construction and Facilities Management

Department of Veterans Affairs

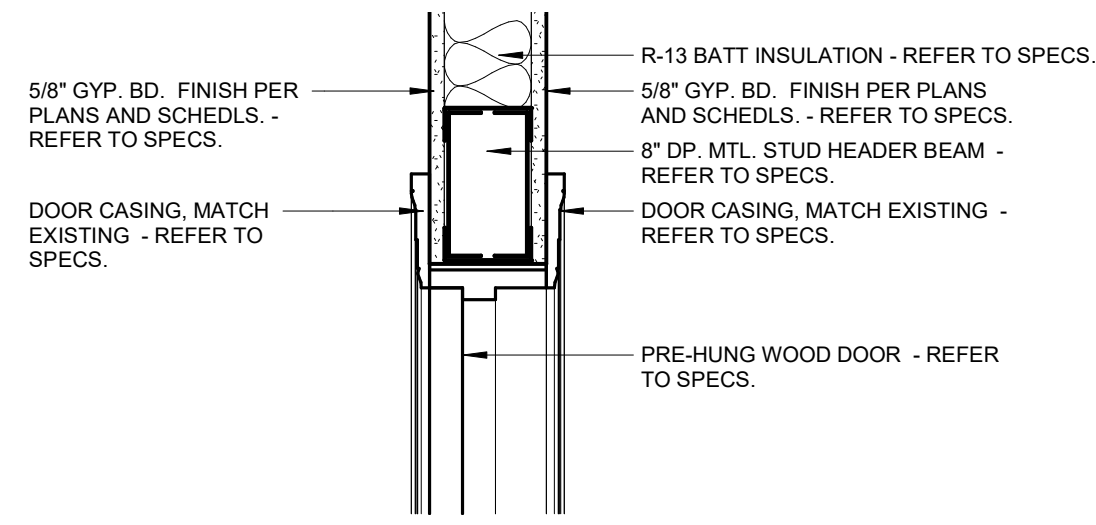

1 DETAIL AT DOOR - HEAD, JAMB
1 1/2" = 1'-0"
PRE-HUNG WOOD DOOR

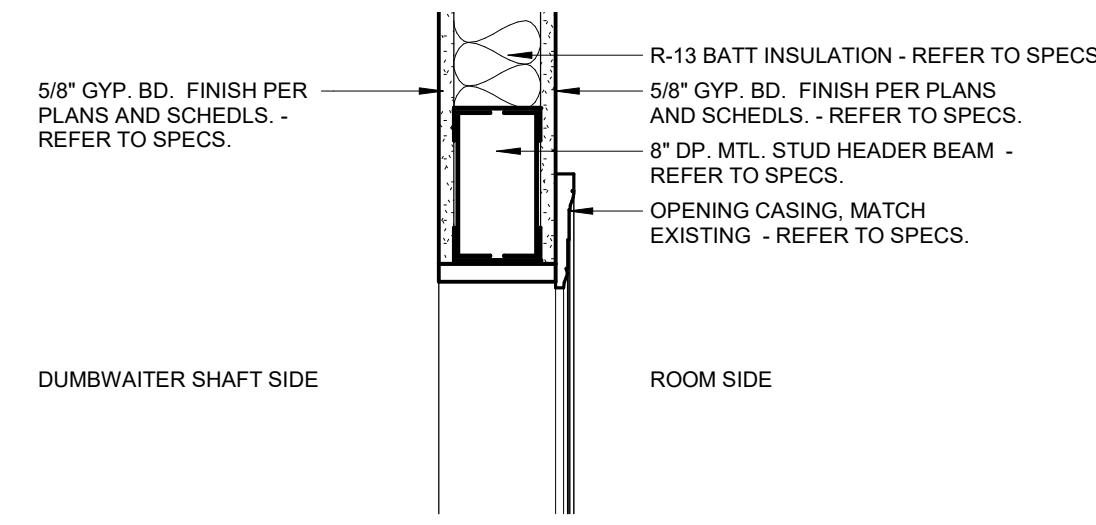

2 DETAIL AT DOOR - HEAD, JAMB
1 1/2" = 1'-0"
CASED OPENING

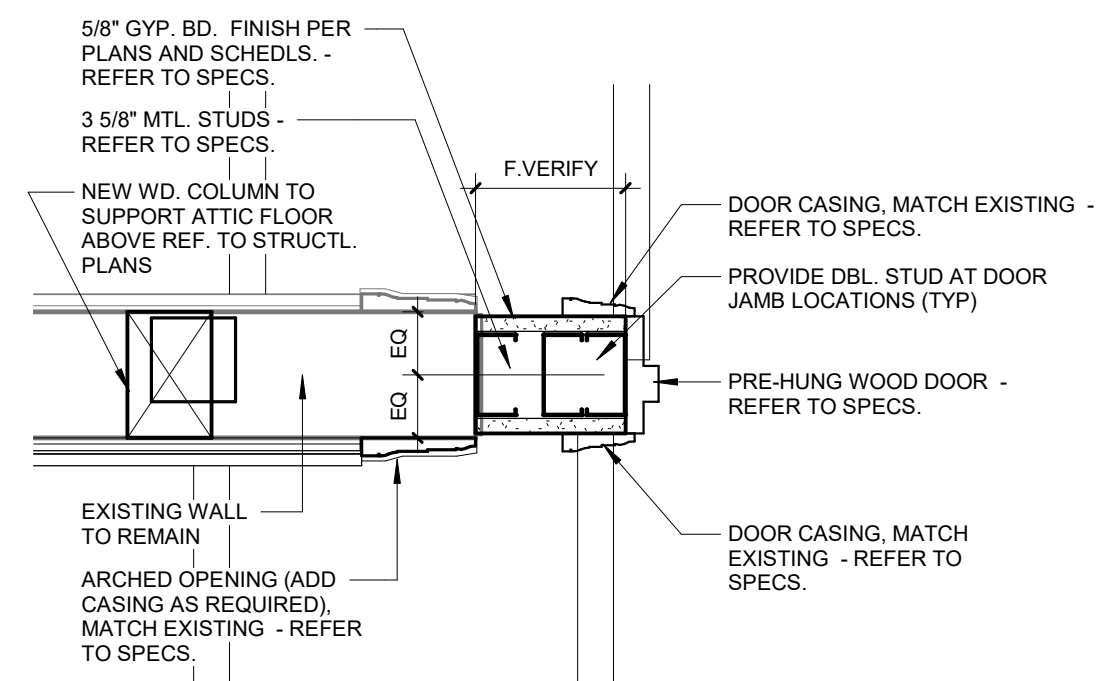

3 DETAIL AT DOOR - HEAD, JAMB
1 1/2" = 1'-0"

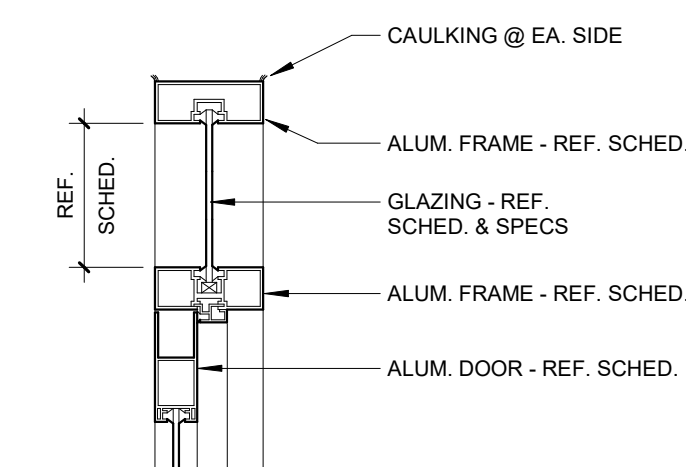

4 ALUM DR & TRANSOM (HEAD)
1 1/2" = 1'-0"

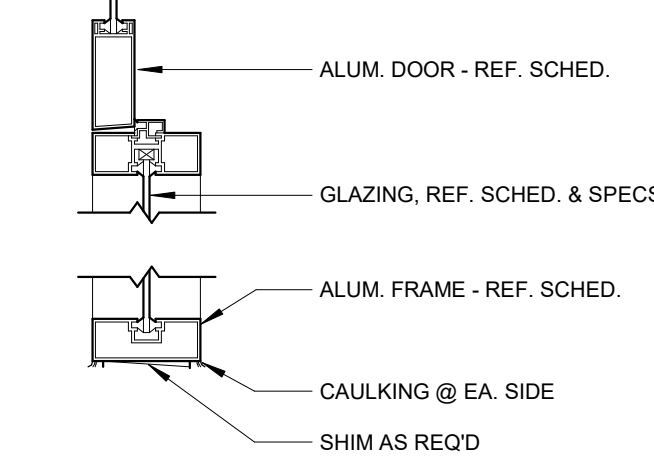

5 ALUM DR & SIDELT (JAMB)
1 1/2" = 1'-0"

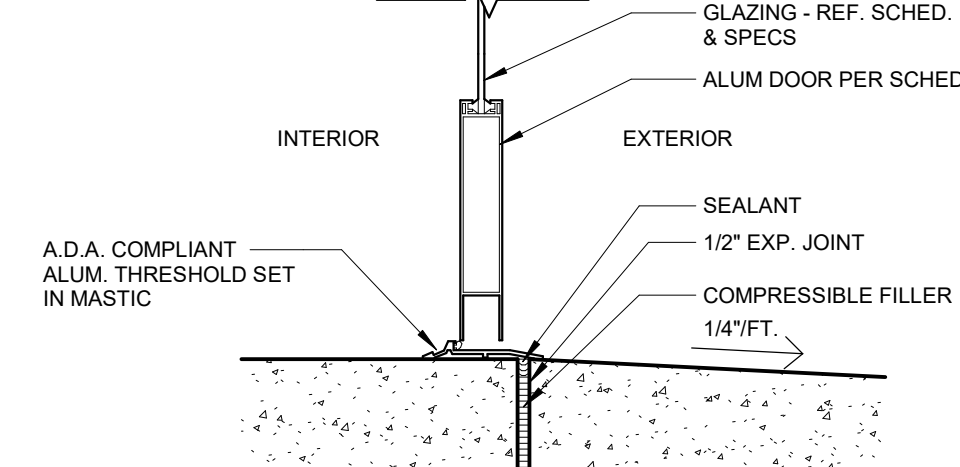

6 ALUM DR TO EXTERIOR (SILL)
1 1/2" = 1'-0"

DOOR NO.	SIZE	HDWR SET	FIRE RATING	DOOR			FRAME TYPE	Frame Material	DETAILS			REMARKS
				TYPE	MAT'L	GLASS			HEAD	JAMB	THRESHOLD	
003	3'-0" x 6'-0" (Chainlink)	SET 1.0		H	CHAINLINK	-	NA	GALV. POST	-	-	-	
004	3'-0" x 4'-0" CASED OPENING	SET 2.0	NA	-	-	-	1	WD.	2/AS601	2/AS601	-	VERIFY W/ LATEST MFG. DRAWINGS
005	3'-0" x 6'-0" (Wood Pre-hung)	SET 3.0	NA	A	WD.	-	2	WD.	1/AS601	1/AS601	-	
007	3'-0" x 6'-0" (Chainlink)	SET 1.0		H	CHAINLINK	-	NA	GALV. POST	-	-	-	
007A	3'-0" x 6'-0" (Chainlink)	SET 1.0		H	CHAINLINK	-	NA	GALV. POST	-	-	-	
008	3'-0" x 6'-0" (Chainlink)	SET 1.0		H	CHAINLINK	-	NA	GALV. POST	-	-	-	
102	3'-0" x 6'-0" x 1'-3/4"	SET 4.0	1 1/2 HR.	B	WD.	1/4" SAFETY	-	H.M	EXISTING	EXISTING	EXISTING	EXISTING FRAME TO REMAIN (PTD) REMOVE AND REPLACE DOOR ONLY
103A	2'-6" x 6'-0" x 1'-3/4"	SET 5.0	1 1/2 HR.	B	WD.	1/4" SAFETY	-	H.M	EXISTING	EXISTING	EXISTING	EXISTING FRAME TO REMAIN (PTD) REMOVE AND REPLACE DOOR ONLY
103B	2'-6" x 6'-0" x 1'-3/4"	SET 5.0	1 1/2 HR.	B	WD.	1/4" SAFETY	-	H.M	EXISTING	EXISTING	EXISTING	EXISTING FRAME TO REMAIN (PTD) REMOVE AND REPLACE DOOR ONLY
107	3'-0" x 6'-0" (Wood Pre-hung)	SET 6.0	NA	A	WD.	-	2	WD.	1/AS601	1/AS601	-	
108	3'-0" x 6'-0" (Wood Pre-hung)	SET 7.0	NA	A	WD.	-	2	WD.	1/AS601	1/AS601	-	
109	3'-0" x 6'-0" (Wood Pre-hung)	SET 7.0	NA	A	WD.	-	2	WD.	1/AS601	1/AS601	-	
110	3'-0" x 6'-0" (Wood Pre-hung)	SET 8.0	NA	C	WD.	1/4" SAFETY	3	WD.	3/AS601	3/AS601	-	
111	3'-0" x 4'-0" CASED OPENING	SET 2.0	NA	-	-	-	1	WD.	2/AS601	2/AS601	-	VERIFY W/ LATEST MFG. DRAWINGS
112	Exterior Aluminum (Full Glass)	SET 9.0	NA	D	-	-	-	ELEV C	-	-	-	
113	3'-0" x 6'-0" (Wood Pre-hung)	SET 10.0	NA	A	WD.	-	2	WD.	1/AS601	1/AS601	-	
115	3'-0" x 6'-0" (Wood Pre-hung)	SET 11.0	NA	A	WD.	-	2	WD.	1/AS601	1/AS601	-	
201	3'-0" x 6'-0" (Wood Pre-hung)	SET 12.0	1 1/2 HR.	B	WD.	1/4" SAFETY	2	H.M	EXISTING	EXISTING	EXISTING	EXISTING FRAME TO REMAIN (PTD) REMOVE AND REPLACE DOOR ONLY
202	3'-0" x 6'-0" (Wood Pre-hung)	SET 6.0	NA	A	WD.	-	2	WD.	1/AS601	1/AS601	-	
203	3'-0" x 6'-0" (Wood Pre-hung)	SET 6.0	NA	A	WD.	-	2	WD.	1/AS601	1/AS601	-	
207	3'-0" x 6'-0" (Wood Pre-hung)	SET 7.0	NA	A	WD.	-	2	WD.	1/AS601	1/AS601	-	
208	3'-0" x 6'-0" (Wood Pre-hung)	SET 6.0	NA	A	WD.	-	2	WD.	1/AS601	1/AS601	-	

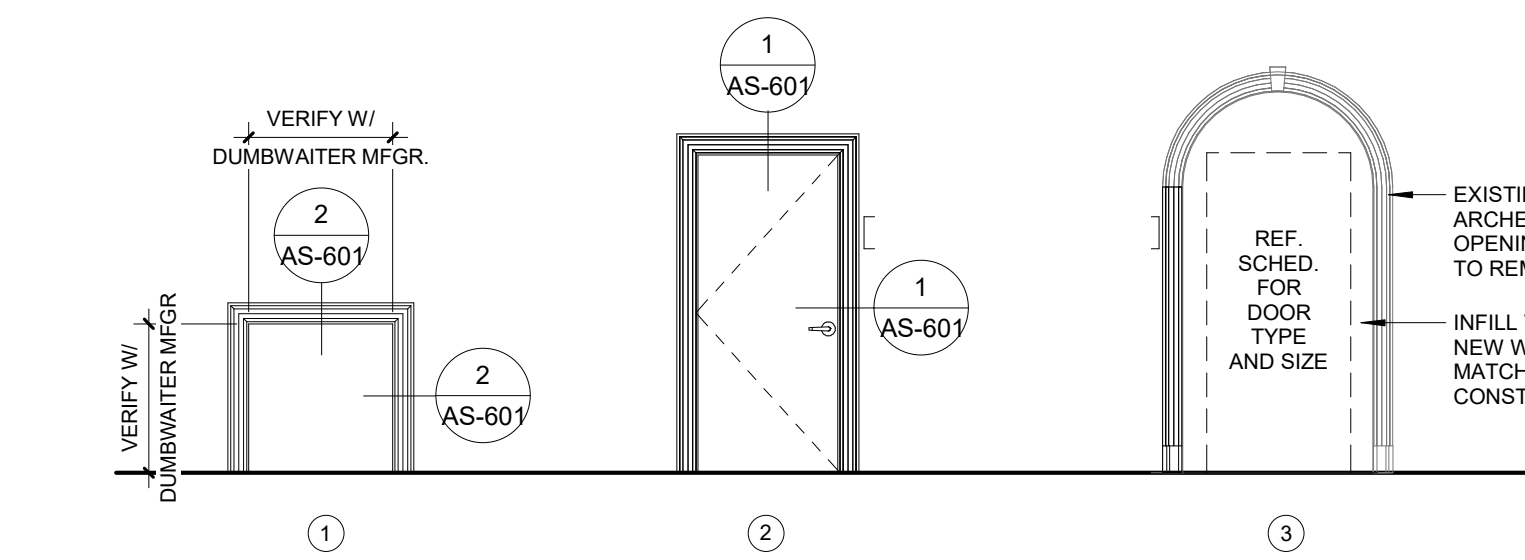

DOOR FRAME ELEVATIONS
1/4" = 1'-0"

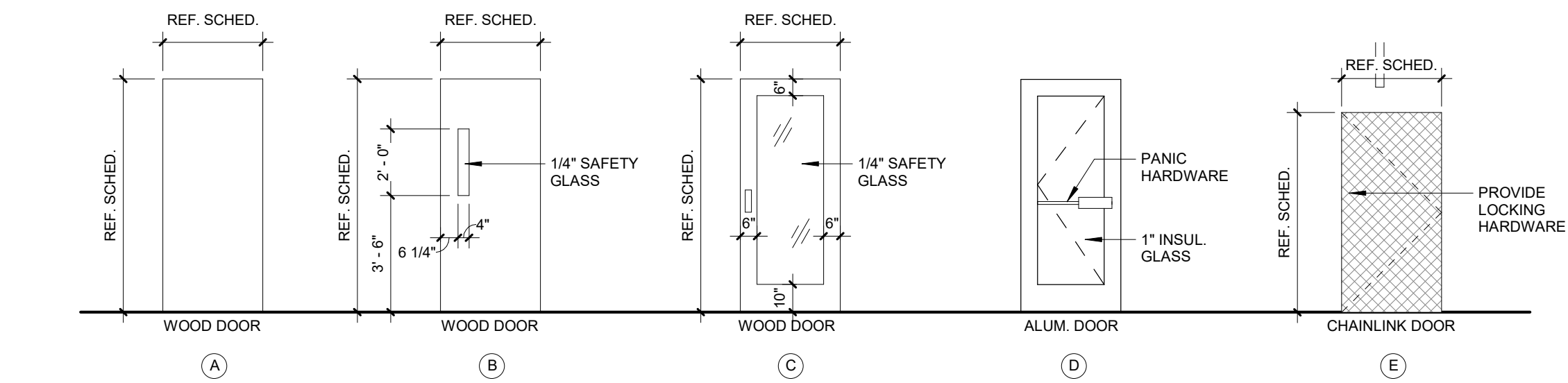

DOOR TYPE ELEVATIONS
1/4" = 1'-0"

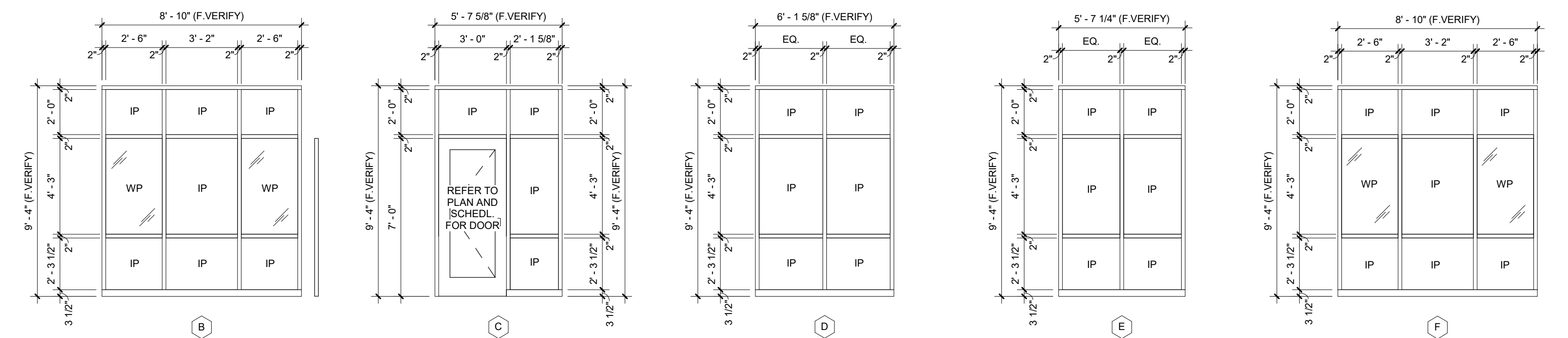

STOREFRONT ELEVATIONS
1/4" = 1'-0"

NOTE: ALL NON-WINDOW PANELS MARKED "WP" ON ELEVATIONS TO BE (WHITE) WATER RESISTANT GLAZING INFILL PANELS BY STOREFRONT MANUF. MARKED "IP" ON ELEVATIONS

CONSULTANTS:

-

ARCHITECT/ENGINEERS:



M HEG ARCHITECTURE

Drawing Title
DOOR & WINDOW INFORMATION

Approved: Project Director

Project Title
RENOVATE AND MODERNIZE HVAC SYSTEMS, BUILDING B6

Contract No.: VA255-17-D-0080
Task Order No.: 36C25518N1023
Obligation No.: 589-C81080

Location
Wichita, Kansas

Date Checked Draw

Project Number

Building Number
B6

Drawing Number

AS-601
Dwg.

Office of Construction and Facilities Management



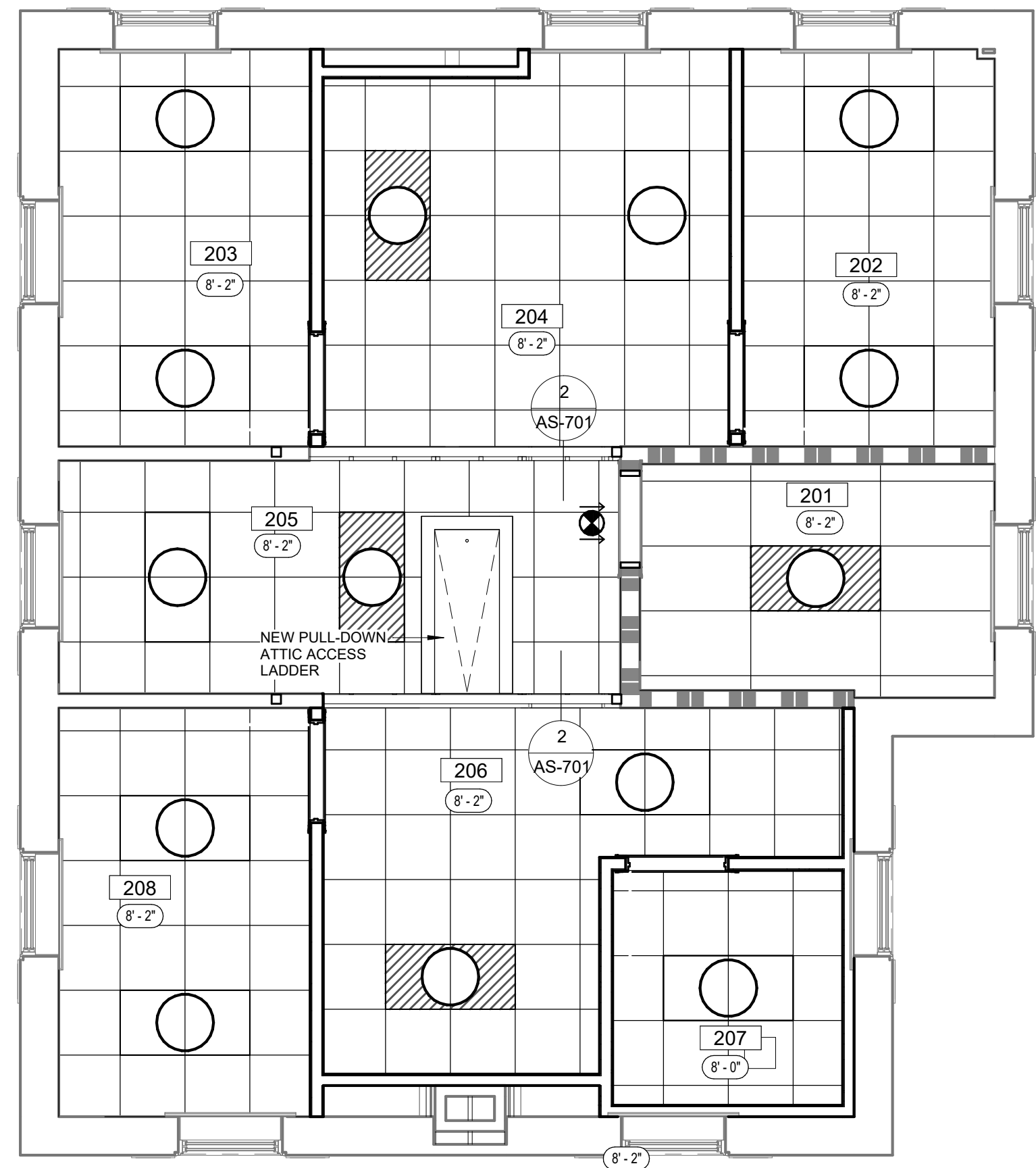

C UPPER LEVEL - REFLECTED CEILING PLAN
1/4" = 1'-0"

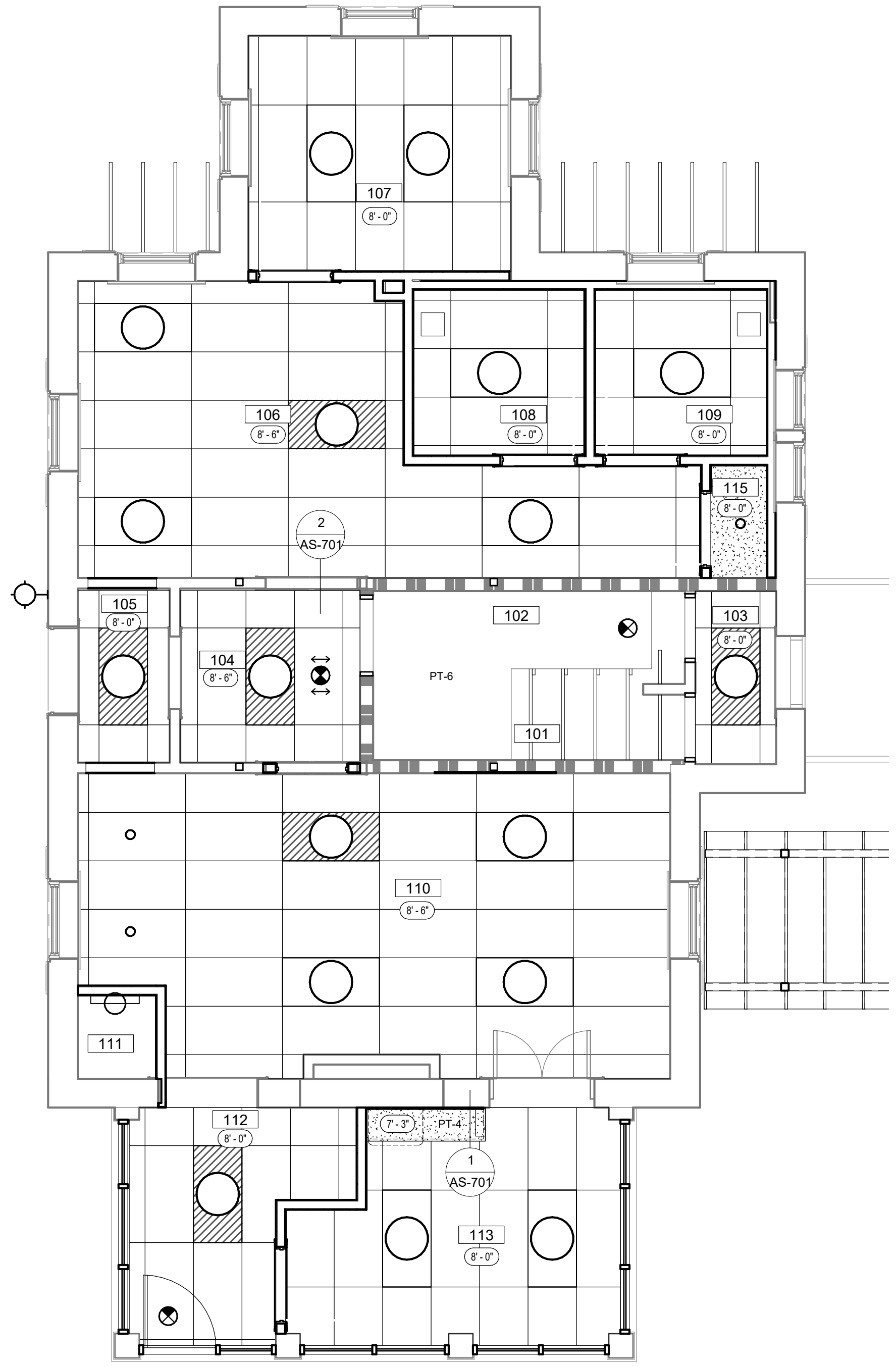

B MAIN LEVEL - REFLECTED CEILING PLAN
1/4" = 1'-0"

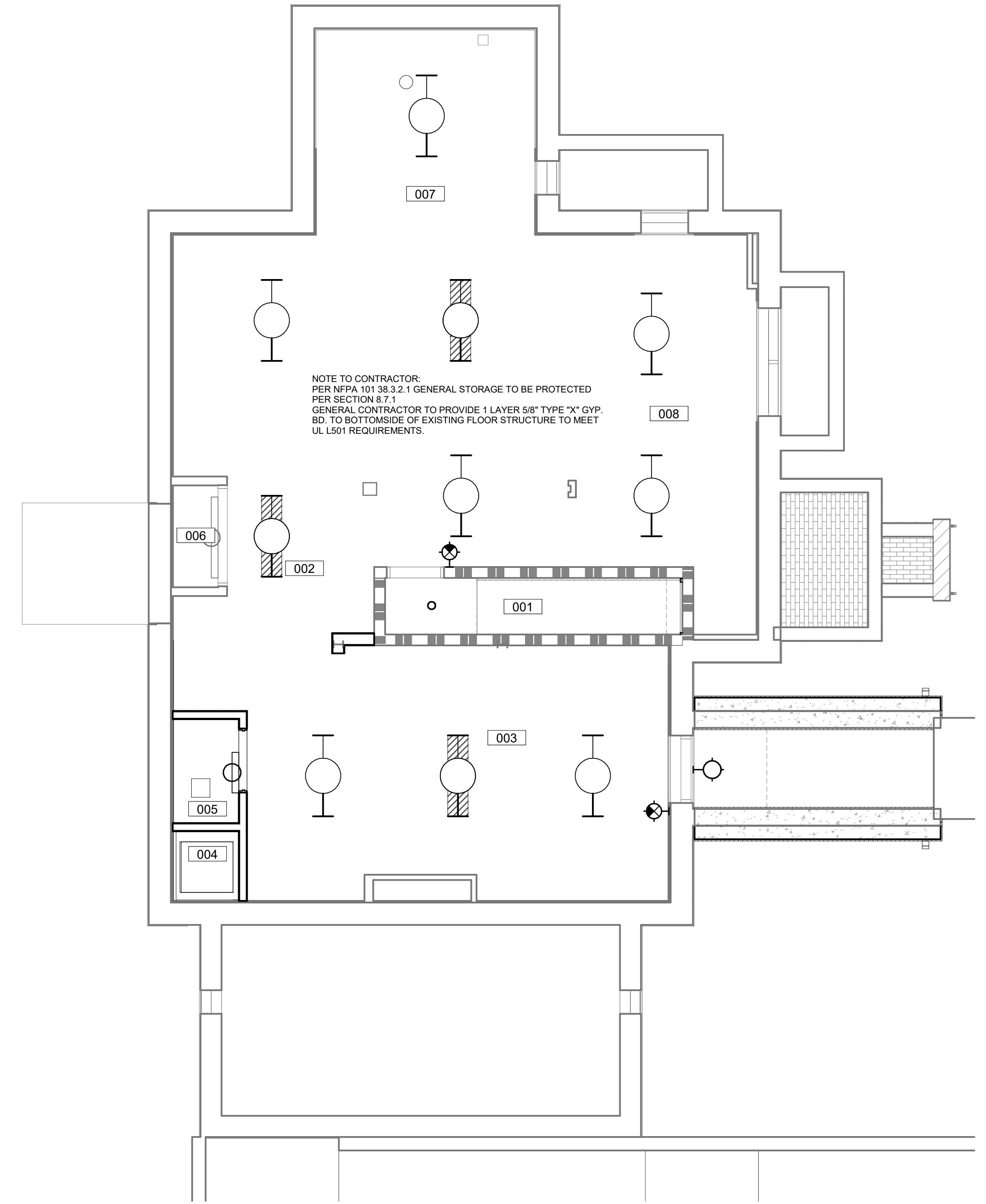

A LOWER LEVEL FLOOR PLAN - REFLECTED CEILING PLAN
1/4" = 1'-0"

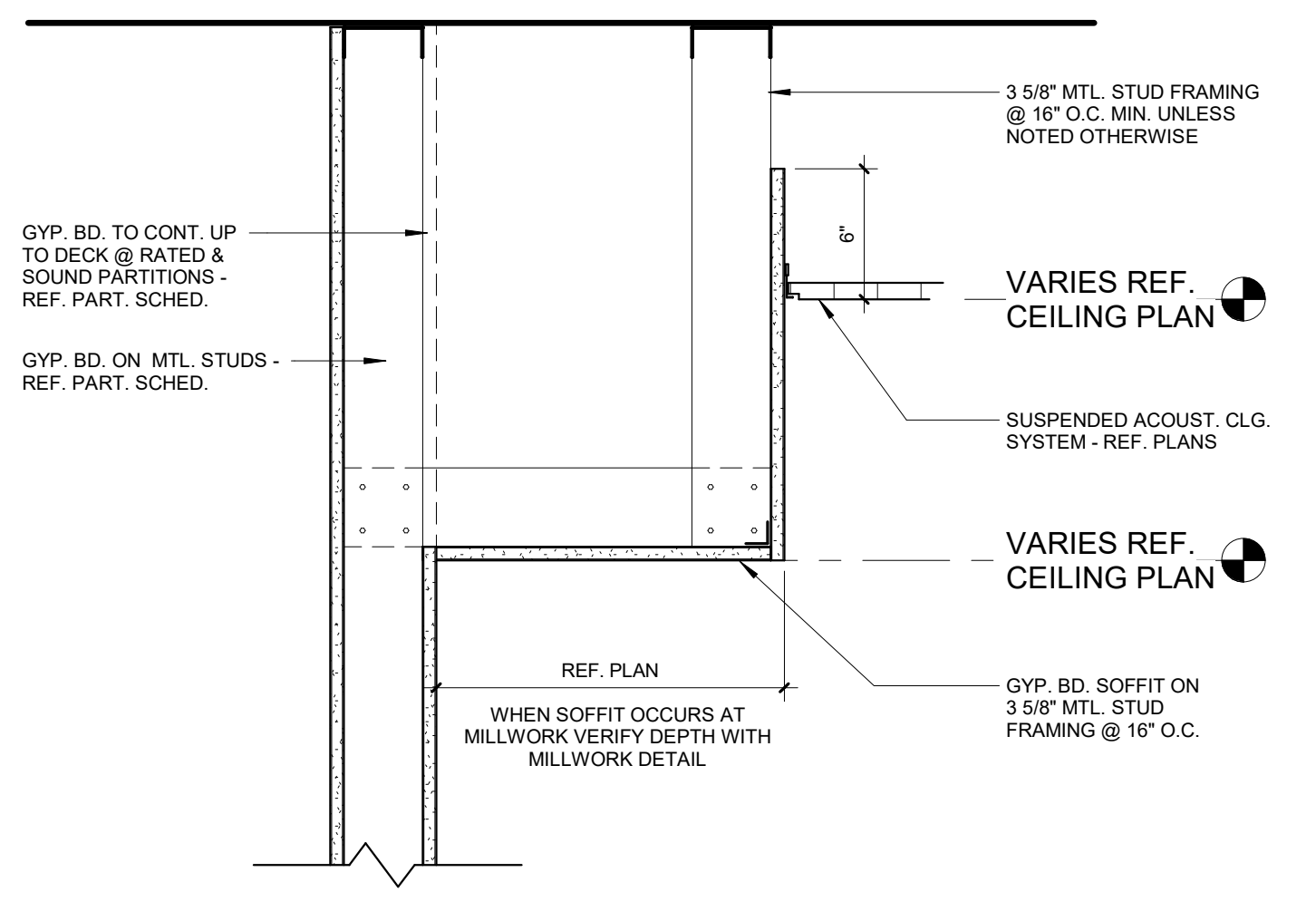

1 SOFFIT DETAIL
1 1/2" = 1'-0"

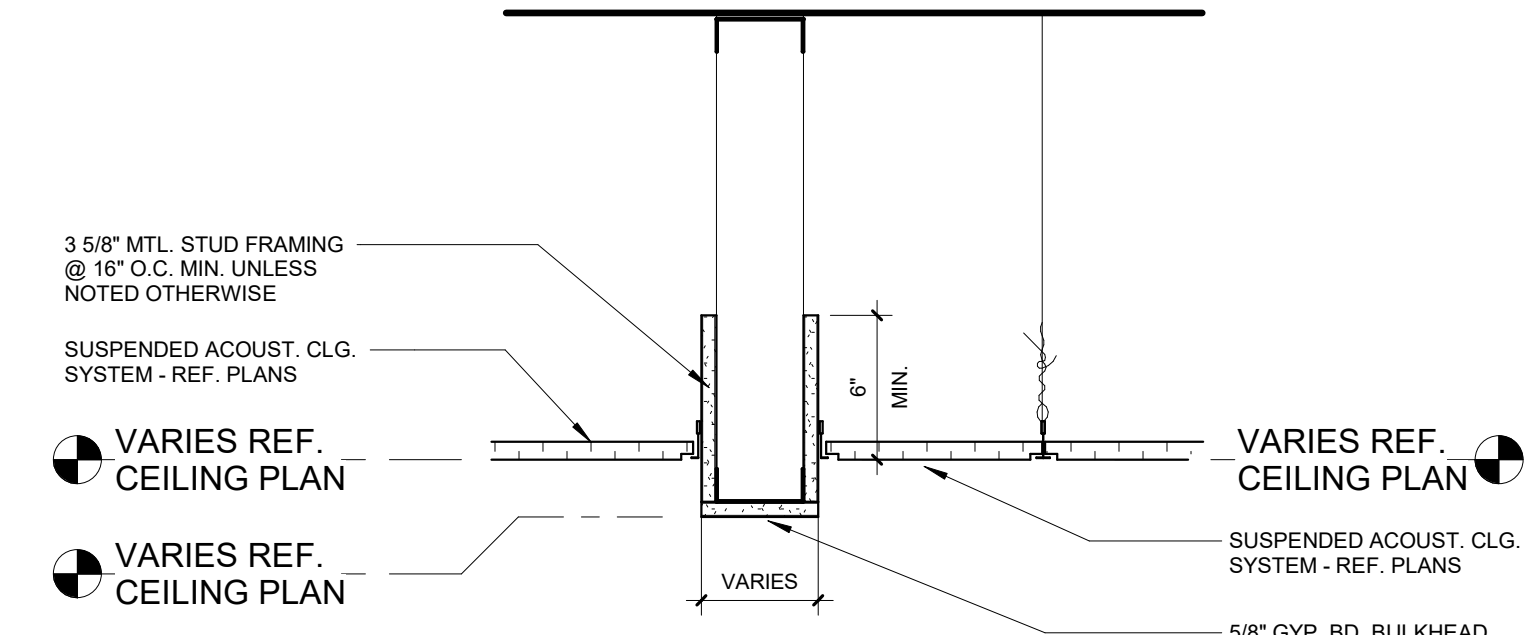

2 DETAIL
1 1/2" = 1'-0"

SYMBOL LEGEND	
	2X4 FLUORESCENT FIXTURE
	RECESSED CAN FIXTURE
	EXTERIOR FIXTURE
	CEILING HEIGHT
	RETURN AIR GRILLE
	SUPPLY AIR GRILLE

NOTE: REFERENCE MECHANICAL & ELECTRICAL DRAWINGS FOR SYMBOLS NOT SHOWN HERE.

Revisions:	Date

CONSULTANTS:

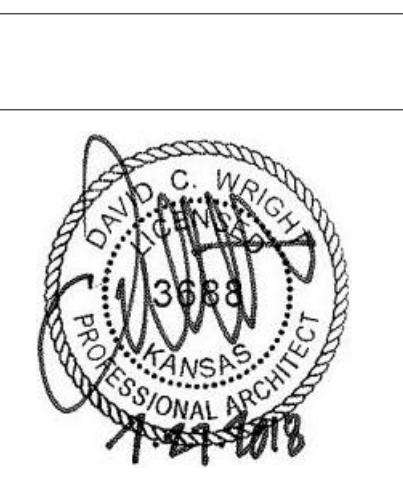

ARCHITECT/ENGINEERS:

MHEG
ARCHITECTURE

Drawing Title
REFLECTED CEILING PLAN

Approved: Project Director

Project Title
RENOVATE AND MODERNIZE HVAC SYSTEMS, BUILDING B6

Contract No.: VA255-17-D-0080
Task Order No.: 36C25518N1023
Obligation No.: 599-C8-1080

Location
Wichita, Kansas

Date: Checked: Drawn:

Project Number
B6

Drawing Number
AS-701

Dwg.

Office of Construction and Facilities Management
Department of Veterans Affairs

FINISH SCHEDULE NOTES

GENERAL NOTES

A. ALL FLOORING TRANSITIONS OCCUR AT THE CENTERLINE OF THE DOOR. FLOOR COVERINGS SHALL BE BUILT UP OR CUT DOWN AS REQUIRED. WOOD FLOORS TO HAVE MINIMAL HEIGHT DIFFERENCES AT TRANSITIONS.

B. REFER TO FLOOR FINISH PLANS TO IDENTIFY FLOOR FINISH MATERIALS, FLOOR PATTERNS, AND ACCENT WALL PAINT IN AREAS AND/OR ROOMS OF SPECIAL SIGNIFICANCE. REFER TO FINISH SCHEDULE FOR INDIVIDUAL ROOM MATERIAL SELECTIONS.

C. REFERENCE SPECIFICATIONS, ELEVATIONS, AND DETAIL DRAWINGS FOR SPECIAL MATERIALS.

D. ALL WINDOW SILLS TO MATCH EXISTING PAINT PT.4.

E. DOOR FRAMES TO BE PAINTED PT.5 U.N.O.

F. REFER TO WALL PROTECTION PLAN FOR ADDITIONAL WALL PROTECTION LOCATION AND HEIGHTS WHICH MAY NOT BE INDICATED ON THIS SCHEDULE.

G. REFER TO ELEVATIONS FOR TILE PATTERNS.

H. SOFFIT PAINT COLOR WILL BE APPLIED TO BOTH THE VERTICAL AND HORIZONTAL SURFACES. ALL SOFFITS TO BE PAINTED THE COLOR OF ADJACENT WALL U.N.O.; SPECIALTY SOFFITS WILL BE INDICATED IN THE REFLECTED CEILING PLAN AND FINISH SCHEDULE.

I. REFERENCE REFLECTED CEILING PLAN FOR CEILING HEIGHTS AND SOFFIT ACCENT PAINT LOCATIONS.

J. ALL GYP RD CEILINGS TO BE PAINTED CEILING WHITE (PT.6 U.N.O.)

K. **INSTALL GROUT COLOR MATCHING FLEXIBLE SEALANT MAPLE MAPESIL T[®] AT ALL TILED MOVEMENT JOINTS PER TCA. FLOOR TO WALL PERIMETER, WALL TO CEILING PERIMETER, INSIDE CORNER TILE TO TILE, OUTSIDE CORNER TILE OF TILE AND/OR TILE TO SILL/LEADER TRIM.**

L. FLOOR FINISH PLAN MAY NOT INDICATE FLOORING UNDER OPEN COUNTERTOPS/CABINETS/EQUIPMENT/MISCELLANEOUS. MATCH FLOORING BASED OFF OF ADJACENT MATERIAL SELECTED.

M. INSTALL HOLD DOWN CLIPS WITH SUSPENDED ACOUSTICAL TILE (SAT) AT ALL VESTIBULES & EXTERIOR OPENINGS.

MANUFACTURER'S TRADE NAMES AND NUMBERS USED HEREIN ARE ONLY TO IDENTIFY COLORS, FINISHES, TEXTURES AND PATTERNS. PRODUCTS OF OTHER MANUFACTURERS EQUIVALENT TO COLORS, FINISHES, TEXTURES AND PATTERNS OF MANUFACTURERS LISTED THAT MEET REQUIREMENTS OF TECHNICAL SPECIFICATIONS WILL BE ACCEPTABLE UPON APPROVAL IN WRITING BY CONTRACTING OFFICER FOR FINISH REQUIREMENTS. THIS NOTE APPLIES TO ALL SUCH INSTANCES IN THE DRAWINGS AND SPECIFICATIONS FOR THE PROJECT.

RM #	ROOM NAME	FLOOR	BASE	WALLS				MILLWORK VERT.	MILLWORK HORIZ.	CEILING TYPE	CEILING COLOR	NOTES
				N.	E.	S.	W.					
				W.	N.	E.	S.					
001	STAIRS	EXISTING RUBBER	WOOD STRANGER	PT-1		PT-1	PT-1	--	--	--		
002	BASEMENT	EPY-1	RB-1	PT-1A	PT-1A	PT-1A	PT-1A	--	--	--		
003	GENERAL STORAGE	EPY-1	RB-1	PT-1A	PT-1A	PT-1A	PT-1A	--	--	--		
004	DUMB W/ATER	SC-1		--	--	--	--	--	--	--		
005	HSRPG.	EPY-1	RB-1	PT-1,PT-4	--	PT-1A	PT-1A	--	--	--		
006	EXIST IT CLOSE	EPY-1	RB-1	--	--	--	--	--	--	--		
007	GENERAL STORAGE	EPY-1	RB-1	PT-1A	PT-1A	PT-1A	PT-1A	--	--	--		
008	GENERAL STORAGE	EPY-1	RB-1	PT-1A	PT-1,PT-4	PT-1A	PT-1A	--	--	--		
101	EXISTO STAIRS	CPT-2	WB-1	PT-1	PT-1	PT-1	PT-1	--	--	GYP	PT-6	
103	EXISTO REAR ENTRY	WOT-1	WB-1	PT-1	PT-1	PT-1	PT-1	--	--	SAT-1		
104	FOYER	WOT-1	WB-1	PT-1	PT-1	PT-1	PT-1	--	--	SAT-1	ADD QUARTER ROUND PAINTED TRIM AT LVT.	
105	ENTRY	WOT-1	WB-1	PT-1	PT-1	PT-1	PT-1	PL-1	--	SAT-1		
106	CUBICLES	CPT-1	WB-1	PT-1	PT-1	PT-1	PT-1	--	--	SAT-1	WT-1 ON ALL WINDOW	
107	OFFICE #1	CPT-1	WB-1	PT-2	PT-2	PT-2	PT-2	--	--	SAT-1	WT-1 ON ALL WINDOW	
108	UNISEX TOILET	T-1	--	PT-1A/T-2, T-3	PT-1A/T-2, T-3	PT-1A/T-2, T-3	PT-1A/T-2, T-3	--	--	SAT-1		
109	UNISEX TOILET	T-1	--	PT-1A/T-2, T-3	PT-1A/T-2, T-3	PT-1A/T-2, T-3	PT-1A/T-2, T-3	--	--	SAT-1		
110	CONFERENCE ROOM	CPT-1	WB-1	PT-4RVS-1	PT-4RVS-1	PT-4RVS-1/PT-2	PT-4RVS-1	--	--	SAT-1	WT-1 ON ALL WINDOWS; REF. ELEVATIONS FOR PAINT COLOR LOCATION; REF BID	
111	DUMB W/ATER	--	--	--	--	--	--	--	--	--		
112	HALL	WOT-1/LVT-1	WB-1	PT-4	PT-4	PT-4	PT-4	--	--	SAT-1	WT-1 ON ALL WINDOWS; ADD QUARTER ROUND TRIM AT LVT PAINTED PT-5	
113	BREAK ROOM	LVT-1	WB-1	PT-1	PT-1	PT-1	PT-1	PL-1	SS-1	SAT-1	WT-1 ON ALL WINDOWS; ADD QUARTER ROUND TRIM AT LVT PAINTED PT-5	
114	HALL	CPT-1	WB-1	PT-4	PT-1	PT-1	PT-1	--	--	SAT-1		
115	STOR	CPT-1	WB-1	PT-1	PT-1	PT-1	PT-1	--	--	GYP	PT-6	
201	STAIRS	CPT-2	WB-1	PT-1	PT-1	PT-1	PT-1	--	--	SAT-1		
202	OFFICE #4	CPT-1	WB-1	PT-2	PT-2	PT-2	PT-2	--	--	SAT-2	WT-1 ON ALL WINDOW	
203	OFFICE #2	CPT-1	WB-1	PT-2	PT-2	PT-2	PT-2	--	--	SAT-2	WT-1 ON ALL WINDOW	
204	CUBICLES	CPT-1	WB-1	PT-4	PT-1	PT-1	PT-1	--	--	SAT-2	WT-1 ON ALL WINDOW	
205	CUBICLES	CPT-1	WB-1	PT-1	PT-1	PT-1	PT-1	--	--	SAT-2	WT-1 ON ALL WINDOW	
206	CUBICLE	CPT-1	WB-1	PT-1/PT-4	PT-1/PT-4	PT-1	PT-1	--	--	SAT-2	OUTSIDE WALLS OF UNISEX RR 207 PAINTED PT-5	
207	UNISEX RR	T-1	--	PT-1A/T-2, T-3	PT-1A/T-2, T-3	PT-1A/T-2, T-3	PT-1A/T-2, T-3	--	--	SAT-2		
208	OFFICE #1	CPT-1	WB-1	PT-2	PT-4	PT-2	PT-2	--	--	SAT-2	WT-1 ON ALL WINDOW	

COLOR SCHEDULE KEY											
CODE	DESCRIPTION	MANUFACTURER	STYLE NAME	STYLE / COLOR	SIZE / TYPE	SPECIAL INFO	STANDARD	NOTES			
CG-1	CORNER GUARD	IPC INPRO	150	FRENCH ROAST 0370	3/32" X CUSTOM HEIGHT TO MATCH ADJACENT WAINSCOT						
CPT-1	CARPET TILE	TANDUS CENTIVA	CROSSWORK	GREY FOIL 31089	18"x36" PLANK TILE	BACKING: ETHOS MODULAR, INSTALL METHOD: VERTICAL ASHLAR					
CPT-2	BROADLOOM CARPET	TANDUS CENTIVA	KHARAPLEX	STEEL WIRE 01832	12" BROADLOOM	BACKING: WOVEN POLYPROPYLENE					
E-1	EDGE BANDING	CHARTER INDUSTRIES	--	WD315 PLATINUM	3MM EDGE BAND			BASEMENT			
EPY-1	EPOXY FLOOR COATING	SHERWIN WILLIAMS	TAUPE TONE	SW9763	ARMOUR SEAL GLOSS						
LVT-1	LUXURY VINYL TILE/PLANK	TEKNOFLOR	WOODLAND PATH	BLACK OAK WP57051	6"x36" PLANK						
PL-1	PLASTIC LAMINATE	WILSONART	ASTRO STRANDZ	4940K-18	MATTE FINISH	EDGE BANDING E-1					
PT-1	PAINT	SHERWIN WILLIAMS	DRIFT OF MIST	SW9166	SATIN SHEEN		STANDARD				
PT-1A	PAINT-ARBORNE ACRYLIC	SHERWIN WILLIAMS	DRIFT OF MIST	SW9166	SEMIGLOSS		STANDARD				
PT-2	PAINT	SHERWIN WILLIAMS	MINDFUL GRAY	SW7018			STANDARD				
PT-3	PAINT	SHERWIN WILLIAMS	CITROCARE	SW7067			STANDARD				
PT-4	PAINT	SHERWIN WILLIAMS	NIEBLA AZUL	SW9137			STANDARD				
PT-5	PAINT	SHERWIN WILLIAMS	GREEK VILLA	SW 7551	SEMIGLOSS ENAMEL WOOD TRIM		STANDARD				
PT-6	PAINT	SHERWIN WILLIAMS	CEILING WHITE	SW 7007			STANDARD	CEILING COLOR FOR GYP			
RVS-1	RIGID VINYL SHEET	IPC INPRO	CEILING VINYL SHEETING	COFFEE BEAN 0546	1/40" THICK	HORIZONTAL TOP CAP INPRO, 3D TRIM SYSTEM, 4" H. COFFEE BEAN					
SAT-1	SUSPENDED ACOUSTICAL TILE	USG	CLIMA PLUS	3270 SQUARE EDGE	24" X 48" X 1/2"		STANDARD	GRID: 15"16"			
SAT-2	SUSPENDED ACOUSTICAL TILE	USG	CLIMA PLUS	3270 SQUARE EDGE	24" X 24" X 1/2"		STANDARD	GRID: 15"16"			
SS-1	SOLID SURFACE	DUPONT CORIAN		BSRQUE		SINK MODEL		SOLID SURFACE SINK			
SS-2	SOLID SURFACE	DUPONT CORIAN		BSRQUE				BATHROOM FLOORS			
T-1	TILE (FLOORS)	DAL TILE	VOLUME ONE	VL73 STEREO GRAY	12" X 12" X 3/8"		STANDARD	BATHROOM WALLS			
T-2	TILE (WALLS)	DAL TILE	VOLUME ONE	VL74 REVERB ASH	12" X 12" X 3/8"		STANDARD	BATHROOM ACCENT TILE			
T-3	TILE (ACCENT)	DAL TILE	COLOR WAVE	CW21 WILLOW WATERS	11-7/8" X 11-7/8" X 5/16"	RANDOM BLOCKED MOSAIC	STANDARD	PAINT PT-5			
WB-1	WOOD BASE	EXISTING/MATCH EXISTING									
WD-1	WOOD DOOR	VT INDUSTRIES	WHITE MAPLE	CHOCOLATE CH15		REF. DRAWINGS FOR SIZES, LOCATIONS AND RATINGS		INSTALL MONOLITHIC			
WOT-1	WALK OFF TILE	INTERFACE	STEP REPEAT	KHAKI 104919	50 CM X 50 CM						
WT-1	WINDOW TREATMENT	HUNTER DOUGLAS ARCHITECTURAL	PARKLAND BLIND COLLECTION	MANCHESTER BROWN 481	2" FAUX WOOD HORIZONTAL BLIND						

CONSULTANTS:

--

ARCHITECT/ENGINEERS:



MHEG
ARCHITECTURE

Drawing Title

FINISH SCHEDULES

Approved: Project Director

Project Title

RENOVATE AND MODERNIZE HVAC SYSTEMS, BUILDING B6

Contract No.: VA255-17-D-0080
Task Order No.: 36C25518N1023
Obligation No.: 598-C8-1080

Location

Wichita, Kansas

Date	Checked	Drawn
	-	-

Project Number

Building Number

B6

Drawing Number

AI-101

Dwg.

Office of
Construction
and Facilities
Management

Department of
Veterans Affairs

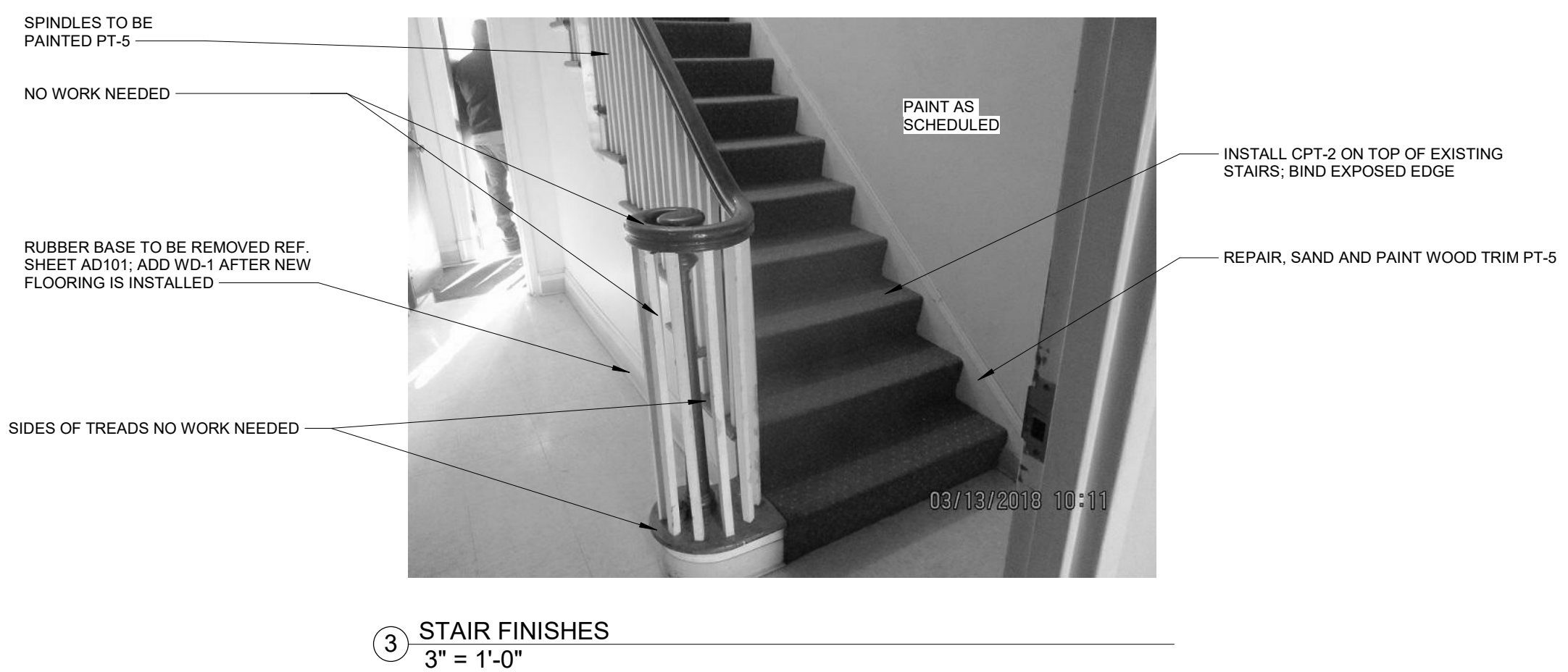

3 STAIR FINISHES
3" = 1'-0"

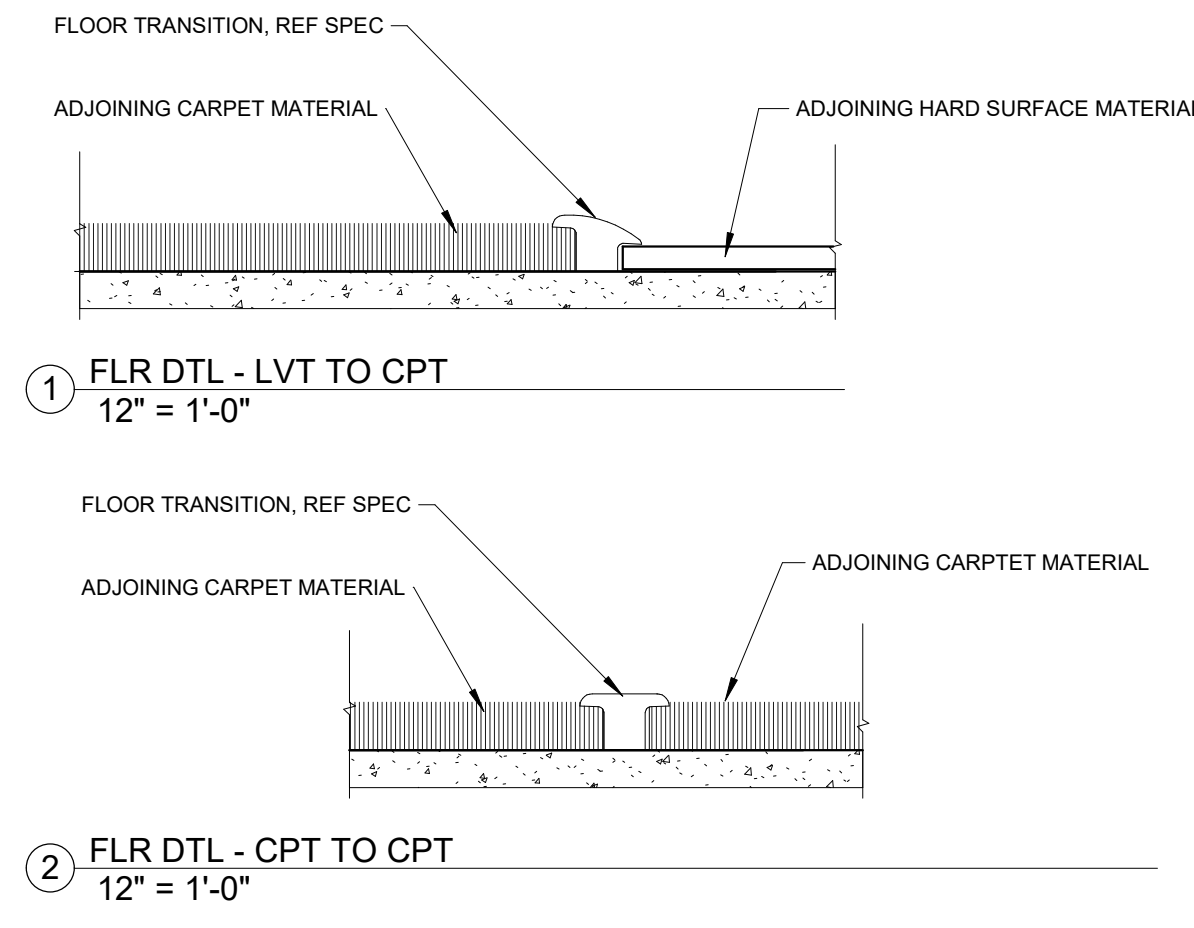

MANUFACTURER'S TRADE NAMES AND NUMBERS USED HEREIN ARE ONLY TO IDENTIFY COLORS, FINISHES, TEXTURES AND PATTERNS. PRODUCTS OF OTHER MANUFACTURERS EQUIVALENT TO COLORS, FINISHES, TEXTURES AND PATTERNS OF MANUFACTURERS LISTED THAT MEET REQUIREMENTS OF TECHNICAL SPECIFICATIONS WILL BE ACCEPTABLE UPON APPROVAL IN WRITING BY CONTRACTING OFFICER FOR FINISH REQUIREMENTS.
- THIS NOTE APPLIES TO ALL SUCH INSTANCES IN THE DRAWINGS AND SPECIFICATIONS FOR THE PROJECT.

FLOOR FINISH LEGEND	
CARPET (CPT-1)	CPT-1
CARPET (CPT-2)	CPT-2
LUXURY VINYL TILE (LVT-1)	LVT-1
EPOXY FLOOR COATING (EPY-1)	EPY-1
TILE (T-1)	T-1
WALK-OFF CARPET TILE (WOT-1)	WOT-1
SUGGESTED FLOORING DIRECTION	← →
SUGGESTED FLOORING SEAM	- - -

NOTE: THIS PLAN DEPICTS FLOOR FINISH MATERIALS & ACCENT PAINT LOCATIONS IN AREAS OF SPECIAL SIGNIFICANCE (IE. BORDER AREAS, PATTERNS, AND MATERIAL CHANGES WITHIN A SINGLE ROOM OR SPACE). REFER TO FINISH SCHEDULE AND COLOR SCHEDULE KEY IN SPECIFICATIONS FOR THE MATERIAL AND COLOR SELECTION OF EACH INDIVIDUAL ROOM NOT OTHERWISE DESIGNATED ON THIS PLAN.

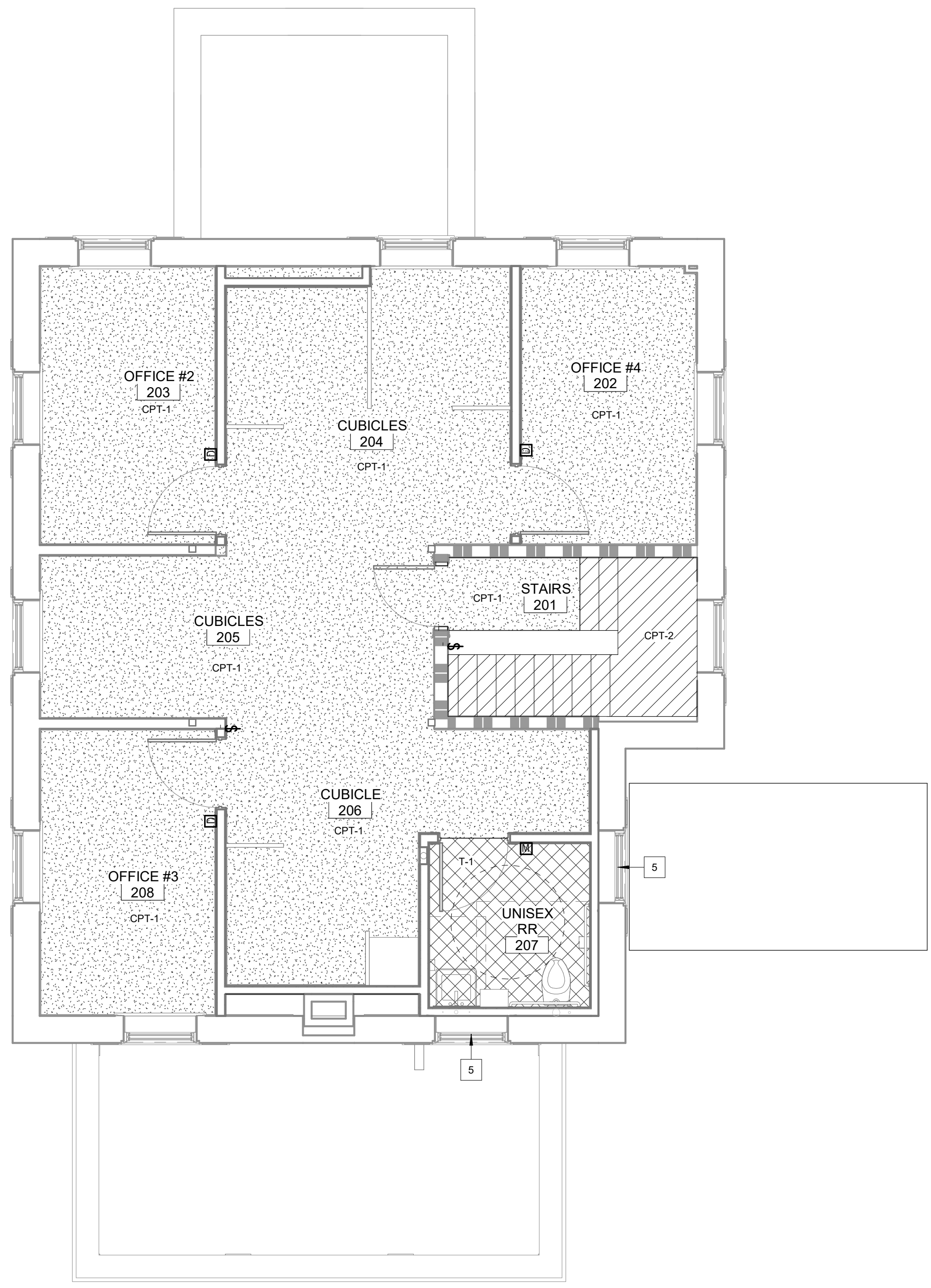

C UPPER LEVEL FINISH FLOOR PLAN
1/4" = 1'-0"

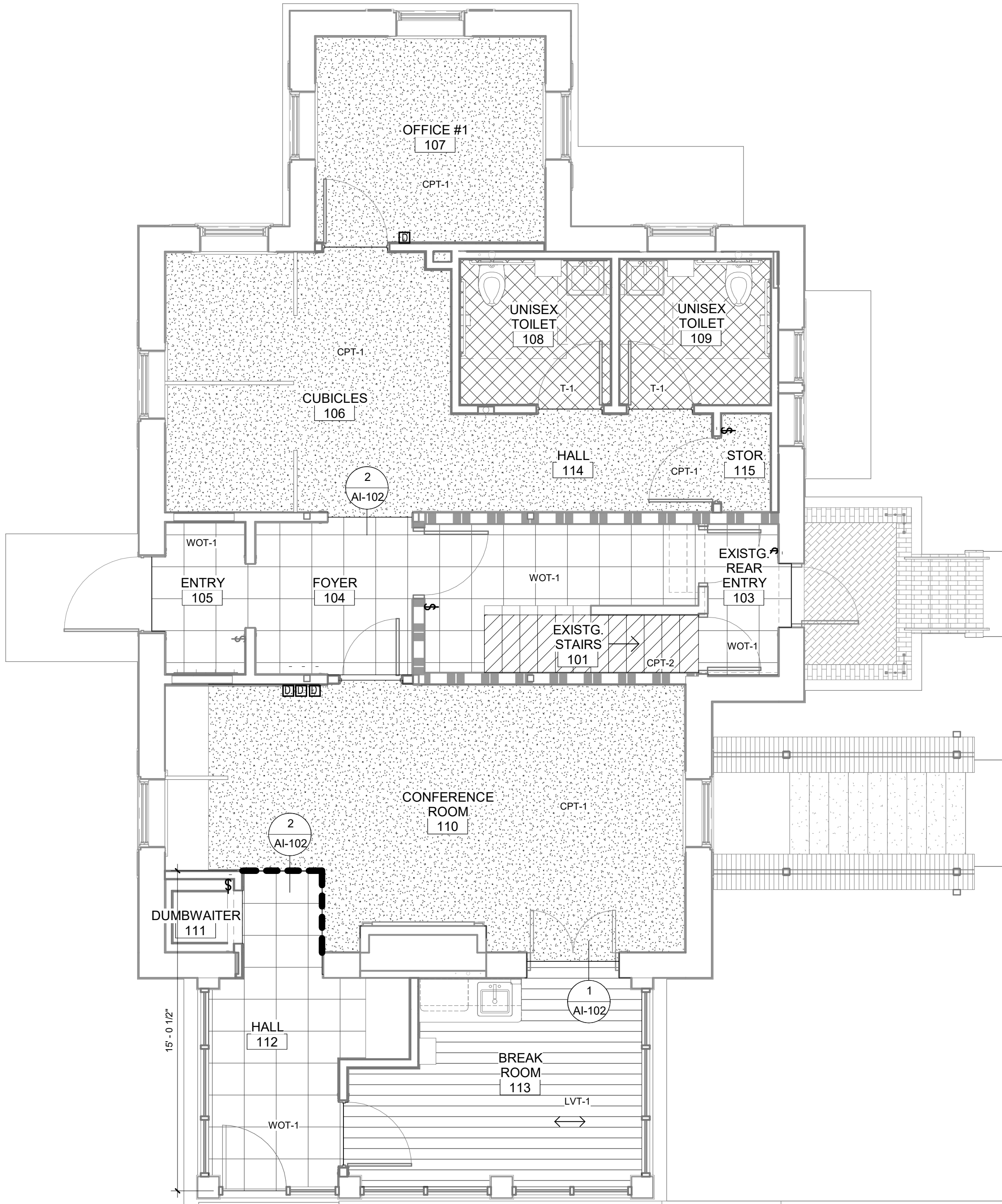

B MAIN LEVEL FINISH FLOOR PLAN
1/4" = 1'-0"

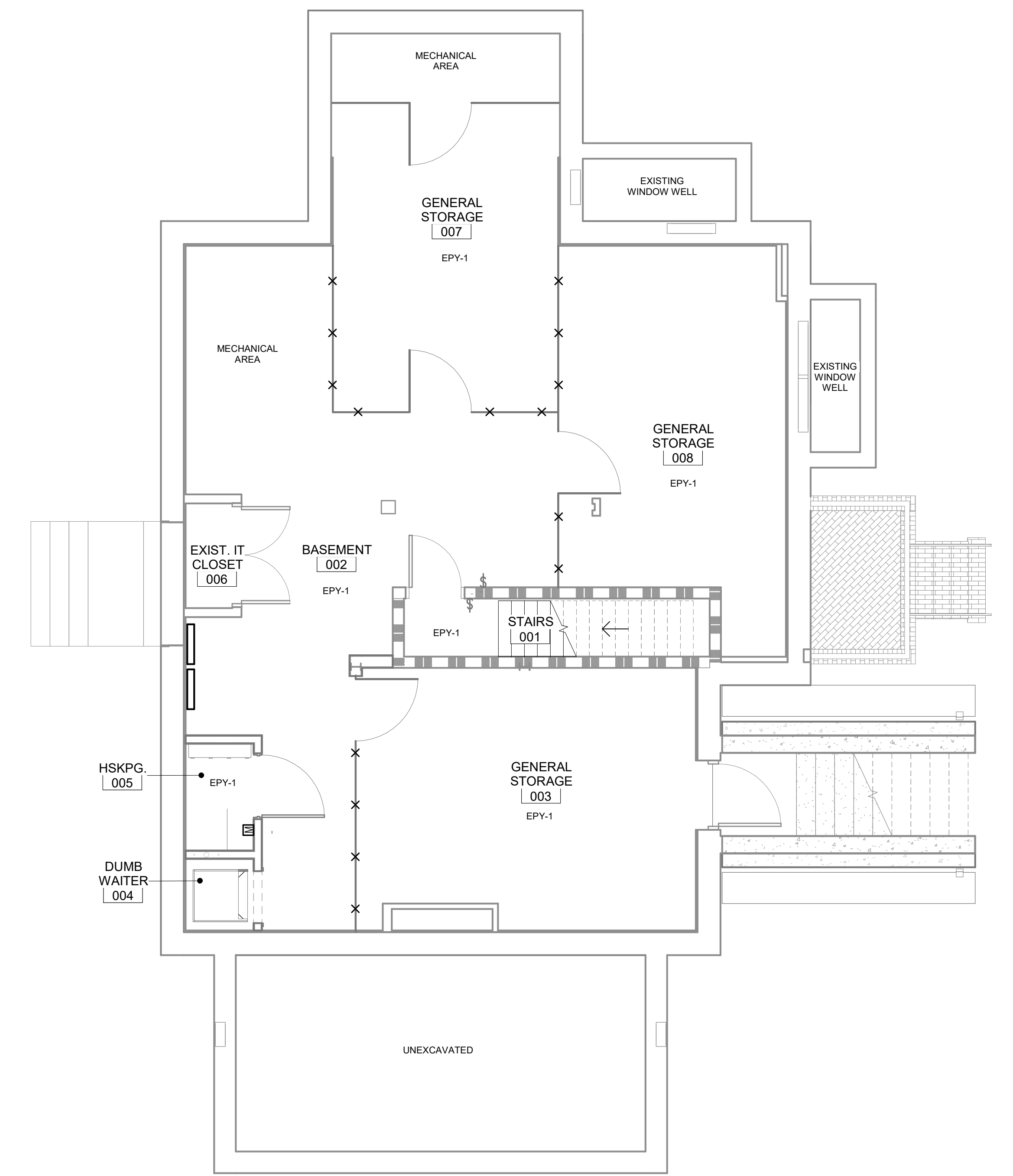

A LOWER LEVEL FINISH FLOOR PLAN
1/4" = 1'-0"

CONSULTANTS:	
-	
Revisions:	Date

ARCHITECT/ENGINEERS:

Drawing Title	FINISH PLAN
Approved: Project Director	

Project Title	RENOVATE AND MODERNIZE HVAC SYSTEMS, BUILDING B6	
Contract No.:	VA255-17-D-0080	
Task Order No.:	36C25518N1023	
Obligation No.:	589-C81080	
Location	Wichita, Kansas	
Date	Checked	Drawn
	-	-
Project Number	B6	
Building Number	B6	
Drawing Number	AI-102	
Dwg.		

Office of Construction and Facilities Management
Department of Veterans Affairs

COLOR SCHEDULE KEY BID ITEM								
CODE	DESCRIPTION	MANUFACTURER	STYLE NAME	STYLE / COLOR	SIZE / TYPE	SPECIAL INFO	STANDARD	NOTES
CG-2	CORNER GUARD	IPC INPRO	150	SERENITY 0166	1/2"X3/4" CUSTOM HEIGHT TO MATCH ADJACENT WAINCOT			
CPT-1	CARPET TILE	TANDUS CENTIVA	CROSSWORK	GREY FOL 31089	18"x18" PLANK TILE	BACKING: ETHOS MODULAR. INSTALL METHOD: VERTICAL ASHLAR		
CPT-2	BROADLOOM CARPET	TANDUS CENTIVA	KHARAPLEX	STEEL WIRE 01832	12" BROADLOOM	BACKING: WOVEN POLYPROPYLENE		
E-1	EDGE BANDING	CHARTER INDUSTRIES	--	WD315 PLATINUM	3MM EDGE BAND			
EPY-1	EPOXY FLOOR COATING	SHERWIN WILLIAMS	TALPUE TONE	SW7633	ARMOUR SEAL GLOSS			BASEMENT
LVT-1	LUXURY VINYL TILE/PLANK	TERMOLOK	WOODLAND PATH	SW1937	BLACK OAK WPS7051			
PL-1	PLASTIC LAMINATE	WILSONART	ASTRO STRANDZ	4940K-18	MATTE FINISH	EDGE BANDING E-1		
PT-1	PAINT	SHERWIN WILLIAMS	DRIFT OF MST	SW1969	SATIN SHEEN		STANDARD	
PT-1A	PAINT-AIRBORNE ACRYLIC	SHERWIN WILLIAMS	DRIFT OF MST	SW1966	SEMIGLOSS		STANDARD	
PT-2	PAINT	SHERWIN WILLIAMS	MINDFUL GRAY	SW7016			STANDARD	
PT-3	PAINT	SHERWIN WILLIAMS	CITYSCAPE	SW7067			STANDARD	
PT-4	PAINT	SHERWIN WILLIAMS	NIELLA AZUL	SW1937			STANDARD	
PT-5	PAINT	SHERWIN WILLIAMS	GREEK VILLA	SW 7551			STANDARD	
PT-6	PAINT	SHERWIN WILLIAMS	CEILING WHITE	SW 7007			STANDARD	CEILING COLOR FOR GYP
SAT-1	SUSPENDED ACoustICAL TILE	USG	CLIMA PLUS	3270 SQUARE EDGE	24" X 24" X 1/2"		STANDARD	GRID: 1518"
SAT-2	SUSPENDED ACoustICAL TILE	USG	CLIMA PLUS	3270 SQUARE EDGE	24" X 24" X 1/2"		STANDARD	GRID: 1516"
SS-1	SOLID SURFACE	DUPONT CORIAN	--	SILY		SINK MODEL		SOLID SURFACE SINK
SS-2	SOLID SURFACE	DUPONT CORIAN	--	BISQUE				
T-1	TILE (FLOORS)	DALTILE	VOLUME ONE	V-73 STEREO GRAY	12" X 12" X 3/8"		STANDARD	BATHROOM FLOORS
T-2	TILE (WALLS)	DALTILE	ALLIANCE ONE	V-4 REVERE ABEY	12" X 12" X 3/8"		STANDARD	BATHROOM WALLS
T-3	TILE (ACCENT)	DALTILE	COLOR WAVE	CW21 WILLOW WATERS	11-7/8" X 11-7/8" X 5/16"	RANDOM BLOCKED MOSAIC	STANDARD	BATHROOM ACCENT TILE
WB-1	WOOD BASE	EXISTING/MATCH EXISTING	--	--	--	PAINT PT-5		REF. DRAWINGS FOR SIZES, LOCATIONS AND RATINGS
WD-1	WOOD DOOR	VT INDUSTRIES	WHITE MAPLE	CHOCOLATE CH15				INSTALL MONOLITHIC HORIZONTAL BLIND
WOT-1	WALK OFF TILE	INTERFACE	STEP REPEAT	RNAI 106117	30 CM X 30 CM			
WT-1	WINDOW TREATMENT	HUNTER DOUGLAS ARCHITECTURAL	PARKLAND BLIND COLLECTION	MANCHESTER BROWN 461	1/2" FAUX WOOD			

MANUFACTURER'S TRADE NAMES AND NUMBERS USED HEREIN ARE ONLY TO IDENTIFY COLORS, FINISHES, TEXTURES AND PATTERNS. PRODUCTS OF OTHER MANUFACTURERS EQUIVALENT TO COLORS, FINISHES, TEXTURES AND PATTERNS OF MANUFACTURERS LISTED THAT MEET REQUIREMENTS OF TECHNICAL SPECIFICATIONS WILL BE ACCEPTABLE UPON APPROVAL IN WRITING BY CONTRACTING OFFICER FOR FINISH REQUIREMENTS.
THIS NOTE APPLIES TO ALL SUCH INSTANCES IN THE DRAWINGS AND SPECIFICATIONS FOR THE PROJECT.

FINISH SCHEDULE BID ITEM 3															
RM #	ROOM NAME	FLOOR	BASE	WALLS			MILLWORK VERT.	MILLWORK HORIZ.	CEILING TYPE	CEILING COLOR	NOTES	REV. #			
				N.	E.	S.							W.		
001	STAIRS	EXISTING RUBBER	WOOD STRINGER	PT-1	PT-1	PT-1	PT-1								
002	BASEMENT	EPY-1	RB-1	PT-1A	PT-1A	PT-1A	PT-1A								
003	GENERAL STORAGE	EPY-1	RB-1	PT-1A	PT-1A	PT-1A	PT-1A								
004	DUMB W/ATER	SC-1	RB-1	PT-1A	PT-1A	PT-1A	PT-1A								
005	HBRK	EPY-1	RB-1	PT-1A	PT-1A	PT-1A	PT-1A								
006	EXIST. IT CLOSET	EPY-1	RB-1	PT-1A	PT-1A	PT-1A	PT-1A								
007	GENERAL STORAGE	EPY-1	RB-1	PT-1A	PT-1A	PT-1A	PT-1A								
008	GENERAL STORAGE	EPY-1	RB-1	PT-1A	PT-1A	PT-1A	PT-1A								
101	EXISTG. STAIRS	CPT-2	WB-1	PT-1	PT-1	PT-1	PT-1		GYP	PT-6					
103	EXISTG. REAR ENTRY	WOT-1	WB-1	PT-1	PT-1	PT-1	PT-1		SAT-1						
104	FOYER	WOT-1	WB-1	PT-1	PT-1	PT-1	PT-1		SAT-1						
105	ENTRY	WOT-1	WB-1	PT-1	PT-1	PT-1	PT-1	PL-1	SAT-1						
106	CUBICLES	CPT-1	WB-1	PT-1	PT-1	PT-1	PT-1		SAT-1		WT-1 ON ALL WINDOW				
107	OFFICE #1	CPT-1	WB-1	PT-2	PT-2	PT-2	PT-2		SAT-1		WT-1 ON ALL WINDOW				
108	UNISEX TOILET	T-1	PT-1A/T-2, T-3	PT-1A/T-2, T-3	PT-1A/T-2, T-3	PT-1A/T-2, T-3	PT-1A/T-2, T-3		SAT-1						
109	UNISEX TOILET	T-1	PT-1A/T-2, T-3	PT-1A/T-2, T-3	PT-1A/T-2, T-3	PT-1A/T-2, T-3	PT-1A/T-2, T-3		SAT-1						
110	CONFERENCE ROOM	CPT-2	WB-1	PT-4	PT-4	PT-4	PT-4		SAT-1		WT-1 ON ALL WINDOWS; REF. ELEVATIONS FOR PAINT COLOR LOCATIONS				
111	DUMBWATER	--	--	--	--	--	--		--						
112	HALL	WOT-1LVT-1	WB-1	PT-4	PT-4	PT-4	PT-4		SAT-1		WT-1 ON ALL WINDOWS; ADD QUARTER ROUND TRIM AT LVT				
113	BREAK ROOM	LVT-1	WB-1	PT-1	PT-1	PT-1	PT-1	PL-1	SS-1	SAT-1	WT-1 ON ALL WINDOWS; ADD QUARTER ROUND TRIM AT LVT				
114	HALL	CPT-1	WB-1	PT-4	PT-1	PT-1	PT-1		SAT-1						
115	STOR	CPT-1	WB-1	PT-1	PT-1	PT-1	PT-1		GYP	PT-6					
201	STAIRS	CPT-2	WB-1	PT-1	PT-1	PT-1	PT-1		SAT-1						
203	OFFICE #2	CPT-1	WB-1	PT-2	PT-2	PT-2	PT-2		SAT-2		WT-1 ON ALL WINDOW				
205	CUBICLES	CPT-1	WB-1	PT-1	PT-1	PT-1	PT-1		SAT-1		WT-1 ON ALL WINDOW				
207	UNISEX RR	T-1	T-2	PT-1A/T-2	PT-1A/T-2	PT-1A/T-2	PT-1A/T-2		SAT-2						
210	CUBICLES	CPT-1	WB-1	PT-1	PT-1	PT-1	PT-1		SAT-2		WT-1 ON ALL WINDOW				
215	CUBICLES	CPT-1	WB-1	PT-1/PT-4	PT-1	PT-1	PT-1		SAT-2		WT-1 ON ALL WINDOW				

EQUIPMENT SCHEDULE BID ITEM 3									
Equipment Number	Equipment Description	Qty.	Provided by	Installed by	Elec.	Data	Mech.	Plumb.	Notes
01001N	DUAL MONITOR DESKTOP	12	VA	VA	Yes				
01002N	SINGLE MONITOR DESKTOP	3	VA	VA	Yes				
01003N	COPIER/PRINTER	1	VA	VA	Yes				
01005N	LARGE COPIER/PRINTER	2	VA	VA	Yes				
01009N	MAILBOX UNIT	1	VA	VA	No				LOCKABLE
01007N	UNDER CABINET REFRIGERATOR	1	VA	VA	Yes				SPECIAL HEIGHT UCR WILL BE REQUIRED DUE TO ADA HT. CTOP
01008N	PHONE	14	VA	VA	Yes	Yes			
01009N	TV TELEVISION	1	VA	C	Yes	Yes			REF. ELEVATION FOR MOUNTING HEIGHT. BRACKET BY VA
01010N	MICROWAVE	1	VA	VA	Yes				

ACCESSORIES SCHEDULE BID ITEM 3			
ACCESSORY KEY	ITEM DESCRIPTION	PROVIDED BY	INSTALLED BY
A100	GRAB BARS	C	C
A101	PAPER TOWEL DISPENSER	VA	C
A102	SOAP DISPENSER	VA	C
A103	TOILET PAPER DISPENSER	VA	C
A104	MIRROR	C	C
A105	HGR RACK	C	C
A106	COAT HOOKS	C	C

FURNISHINGS SYMBOLS LEGEND					
	DESK CHAIR		DESK W/ RETURN		CHAIR
	TABLE		WORKSTATION		BOOKSHELF

NOTE: ALL CUBICLES AND FURNISHINGS PROVIDED AND INSTALLED BY VA. WALL BASE THICKNESS MAY DECREASE FLOOR SPACE AVAILABLE FOR MODULAR FURNITURE.

FLOOR FINISH LEGEND		
CARPET (CPT-1)		NOTE: THIS PLAN DEPICTS FLOOR FINISH MATERIALS & ACCENT PAINT LOCATIONS IN AREAS OF SPECIAL SIGNIFICANCE (IE. BORDER AREAS, PATTERNS, AND MATERIAL CHANGES WITHIN A SINGLE ROOM OR SPACE). REFER TO FINISH SCHEDULE AND COLOR SCHEDULE KEY IN SPECIFICATIONS FOR THE MATERIAL AND COLOR SELECTION OF EACH INDIVIDUAL ROOM NOT OTHERWISE DESIGNATED ON THIS PLAN.
CARPET (CPT-2)		
LUXURY VINYL TILE (LVT-1)		
EPOXY FLOOR COATING (EPY-1)		
TILE (T-1)		
WALK-OFF CARPET TILE (WOT-1)		
SUGGESTED FLOORING DIRECTION		
SUGGESTED FLOORING SEAM		

① UPPER LEVEL FLOOR PLAN - FINISH PLAN - BID ITEM #3
1/4" = 1'-0"

② UPPER LEVEL FLOOR PLAN - EQUIPMENT PLAN - BID ITEM #3
1/4" = 1'-0"

Revisions:	Date

CONSULTANTS:

ARCHITECT/ENGINEERS:



M. HEG ARCHITECTURE

Drawing Title		Project Title		Project Number	
BID DEDUCT ITEM #3		RENOVATE AND MODERNIZE HVAC SYSTEMS, BUILDING B6			
Approved: Project Director		Contract No.: VA255-17-D-0080 Task Order No.: 36C25518N1023 Obligation No.: 589-C81060		Building Number B6	
		Location Wichita, Kansas		Drawing Number AI-103.1	
Date	Checked	Drawn	Dwg.		

Office of Construction and Facilities Management

Department of Veterans Affairs

COLOR SCHEDULE KEY BID ITEM

CODE	DESCRIPTION	MANUFACTURER	STYLE NAME	STYLE / COLOR	SIZE / TYPE	SPECIAL INFO	STANDARD	NOTES
CG-2	CORNER GUARD	IPC INPRO	150	SERENITY 0166	3/32"X CUSTOM HEIGHT TO MATCH ADJACENT WAHNSCOT			
CPT-1	CARPET TILE	TANDUS CENTIVA	CROSSWORK	GREY FOIL 31089	18"x36" PLANK TILE			
CPT-2	BROADLOOM CARPET	TANDUS CENTIVA	KHARAPLEX	STEEL WIRE 01832	12' BROADLOOM			
E-1	EDGE-BANDING	CHARTER INDUSTRIES		WD315 PLATINUM	3MM EDGE BAND			
EPY-1	EPOXY FLOOR COATING	SHERWIN WILLIAMS	TALPIRE TONE	SW783	ARMOUR SEAL GLOSS			BACKING: ETHOS MODULAR INSTALL METHOD; VERTICAL ASHLAR
LVT-1	LUXURY VINYL TILE-PLANK	TEKNOFLOR	WOODLAND PATH	BLACK OAK WP57051	6"x36" PLANK			BACKING: WOVEN POLYPROPYLENE
PL-1	PLASTIC LAMINATE	WILSONART	ASTRO STRANDZ	4940K-18	MATTE FINISH	EDGE-BANDING E-1		
PT-1	PAINT	SHERWIN WILLIAMS	DRIFT OF MIST	SW9166	SATIN SHEEN		STANDARD	
PT-1A	PAINT-IMBORBNE ACRYLIC	SHERWIN WILLIAMS	DRIFT OF MIST	SW9166	SEMIGLOSS		STANDARD	
PT-2	PAINT	SHERWIN WILLIAMS	MINDFUL GRAY	SW7016			STANDARD	
PT-3	PAINT	SHERWIN WILLIAMS	CITYSCOPE	SW7067			STANDARD	
PT-4	PAINT	SHERWIN WILLIAMS	NIELA AZUL	SW9137			STANDARD	
PT-5	PAINT	SHERWIN WILLIAMS	GREEK VILLA	SW 7551	SEMIGLOSS ENAMEL-WOOD TRIM		STANDARD	
PT-6	PAINT	SHERWIN WILLIAMS	CEILING WHITE	SW 7607			STANDARD	CEILING COLOR FOR GYP
SAT-1	SUSPENDED ACoustICAL TILE	USG	CLIMA PLUS	3270 SQUARE EDGE	24" X 48" X 1/2"		STANDARD	GRID: 15/16"
SAT-2	SUSPENDED ACoustICAL TILE	USG	CLIMA PLUS	3270 SQUARE EDGE	24" X 24" X 1/2"		STANDARD	GRID: 15/16"
SS-1	SOLID SURFACE	DUPONT CORIAN						
SS-2	SOLID SURFACE	DUPONT CORIAN						
T-1	TILE (FLOORS)	DALTILE	VOLUME ONE	VL73 STEREO GRAY	12" X 12" X 3/8"		STANDARD	SOLID SURFACE SINK
T-2	TILE (WALLS)	DALTILE	VOLUME ONE	VL74 REVER ASH	12" X 12" X 3/8"		STANDARD	BATHROOM FLOORS
T-3	TILE (ACCENT)	DALTILE	COLOR WAVE	CW21 WILLOW WATERS	11-7/8" X 11-7/8" X 5/16"		STANDARD	BATHROOM WALLS
WB-1	WOOD BASE	EXISTING/MATCH EXISTING						BATHROOM ACCENT TILE
WD-1	WOOD DOOR	VT INDUSTRIES	WHITE MAPLE	CHOCOLATE CH15				REF. DRAWINGS FOR SIZES, LOCATIONS AND RATINGS
WOT-1	WALK-OFF TILE	INTERFACE	STEP REPEAT	KHAKI 104919	50 CM X 50 CM			INSTALL MONOLITHIC
WT-1	WINDOW TREATMENT	HUNTER DOUGLAS ARCHITECTURAL	PARKLAND BLIND COLLECTION	MANCHESTER BROWN 481	2" FALX WOOD HORIZONTAL BLIND			

MANUFACTURER'S TRADE NAMES AND NUMBERS USED HEREIN ARE ONLY TO IDENTIFY COLORS, FINISHES, TEXTURES AND PATTERNS. PRODUCTS OF OTHER MANUFACTURERS EQUIVALENT TO COLORS, FINISHES, TEXTURES AND PATTERNS OF MANUFACTURERS LISTED THAT MEET REQUIREMENTS OF TECHNICAL SPECIFICATIONS WILL BE ACCEPTABLE UPON APPROVAL IN WRITING BY CONTRACTING OFFICER FOR FINISH REQUIREMENTS. THIS NOTE APPLIES TO ALL SUCH INSTANCES IN THE DRAWINGS AND SPECIFICATIONS FOR THE PROJECT.

FINISH SCHEDULE BID ITEM 4

RM #	ROOM NAME	FLOOR	BASE	WALLS				WALLS	CEILING	TYPE	COLOR	NOTES	REV. #
				N.	E.	S.	W.	VERT.	HORIZ.				
001	STAIRS	EXISTING RUBBER	WOOD STRINGER	PT-1	PT-1	PT-1	PT-1	--	--	--	--		
002	BASEMENT	EPY-1	RB-1	PT-1A	PT-1A	PT-1A	PT-1A	PT-1A	PT-1A	--	--		
003	GENERAL STORAGE	EPY-1	RB-1	PT-1A	PT-1A	PT-1A	PT-1A	PT-1A	PT-1A	--	--		
004	DUMB WAITER	SC-1	--	--	--	--	--	--	--	--	--		
005	HRKPG	EPY-1	RB-1	PT-1PT-4	PT-1A	PT-1A	PT-1A	PT-1A	PT-1A	--	--		
006	EXIST. IT CLOSET	EPY-1	RB-1	--	--	--	--	--	--	--	--		
007	GENERAL STORAGE	EPY-1	RB-1	PT-1A	PT-1A	PT-1A	PT-1A	PT-1A	PT-1A	--	--		
008	GENERAL STORAGE	EPY-1	RB-1	PT-1A	PT-1A	PT-1A	PT-1A	PT-1A	PT-1A	--	--		
101	EXISTG. STAIRS	CPT-2	WB-1	PT-1	PT-1	PT-1	PT-1	--	GYP	PT-6			
103	EXISTG. REAR ENTRY	WOT-1	WB-1	PT-1	PT-1	PT-1	PT-1	--	SAT-1	--			
104	FOYER	WOT-1	WB-1	PT-1	PT-1	PT-1	PT-1	--	SAT-1	--			ADD QUARTER ROUND PAINTED TRIM AT LVT.
105	ENTRY	WOT-1	WB-1	PT-1	PT-1	PT-1	PT-1	PL-1	SAT-1	--			
106	CUBICLES	CPT-1	WB-1	PT-1	PT-1	PT-1	PT-1	--	SAT-1	--			WT-1 ON ALL WINDOW
107	OFFICE #1	CPT-1	WB-1	PT-2	PT-2	PT-2	PT-2	--	SAT-1	--			WT-1 ON ALL WINDOW
108	UNSEX TOILET	T-1	--	PT-1AT-2, T-3	PT-1AT-2, T-3	PT-1AT-2, T-3	PT-1AT-2, T-3	--	SAT-1	--			
109	UNSEX TOILET	T-1	--	PT-1AT-2, T-3	PT-1AT-2, T-3	PT-1AT-2, T-3	PT-1AT-2, T-3	--	SAT-1	--			
110	BID CONFERENCE ROOM	CPT-2	WB-1	PT-4	PT-4	PT-4	PT-4	--	SAT-1	--			WT-1 ON ALL WINDOWS; REF. ELEVATIONS FOR PAINT COLOR LOCATIONS
111	DUMBWAITER	--	--	--	--	--	--	--	--	--			
112	HALL	WOT-1LVT-1	WB-1	PT-4	PT-4	PT-4	PT-4	--	SAT-1	--			WT-1 ON ALL WINDOWS; ADD QUARTER ROUND TRIM AT LVT PAINTED PT-5
113	BREAK ROOM	LVT-1	WB-1	PT-1	PT-1	PT-1	PT-1	PL-1	SS-1	SAT-1			WT-1 ON ALL WINDOWS; ADD QUARTER ROUND TRIM AT LVT PAINTED PT-5
114	HALL	CPT-1	WB-1	PT-4	PT-1	PT-1	PT-1	--	SAT-1	--			
115	STOR	CPT-1	WB-1	PT-1	PT-1	PT-1	PT-1	--	GYP	PT-6			
201	STAIRS	CPT-2	WB-1	PT-1	PT-1	PT-1	PT-1	--	SAT-1	--			
203	OFFICE #2	CPT-1	WB-1	PT-2	PT-4	PT-2	PT-2	--	SAT-2	--			WT-1 ON ALL WINDOW
206	CUBICLES	CPT-1	WB-1	PT-1	PT-1	PT-1	PT-1	--	SAT-1	--			
211	CUBICLES	CPT-1	WB-1	PT-1	PT-1	PT-1	PT-1	--	SAT-2	--			
212	CUBICLES	CPT-1	WB-1	PT-1	PT-1	PT-1	PT-1	--	SAT-2	--			

EQUIPMENT SCHEDULE BID ITEM 4



Equipment Number	Equipment Description	Qty.	Provided by	Installed by	Requirements			Notes
					Elec.	Mech.	Plumb.	
01001N	DUAL MONITOR DESKTOP	13			Yes			
01002N	SINGLE MONITOR DESKTOP	3	VA	VA	Yes			
01003N	COPIER/PRINTER	3	VA	VA	Yes	Yes		
01005N	LARGE COPIER/PRINTER	2			Yes	Yes		
01006N	MAILBOX UNIT	1	VA	VA	No		LOCKABLE	
01007N	UNDER CABINET REFRIGERATOR	1	VA	VA	Yes		SPECIAL HEIGHT UCR WILL BE REQUIRED DUE TO ADA HT. CTOP	
01008N	PHONE	15			Yes	Yes		
01009N	72" TELEVISION	1	VA	C	Yes	Yes	REF. ELEVATION FOR MOUNTING HEIGHT, BRACKET BY VA	
01010N	MICROWAVE	1	VA	VA	Yes			

NOTE: ALL CUBICLES AND FURNITURE BY VA.

ACCESSORIES SCHEDULE BID ITEM 4



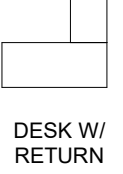
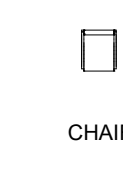
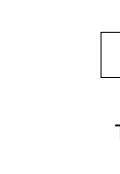

ACCESSORY KEY	QTY	ITEM DESCRIPTION	PROVIDED BY	INSTALLED BY
A100	2	GRAB BARS	C	C
A101	3	PAPER TOWEL DISPENSER	VA	C
A102	3	SOAP DISPENSER	VA	C
A103	2	TOILET PAPER DISPENSER	VA	C
A104	2	MIRROR	C	C
A105	1	MOP RACK	C	C
A106	1	COAT HOOKS	C	C

FURNISHINGS SYMBOLS LEGEND

					
DESK CHAIR	DESK W/ RETURN	CHAIR	TABLE	WORKSTATION	BOOKSHELF

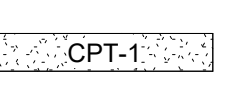
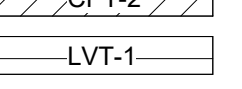
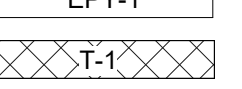
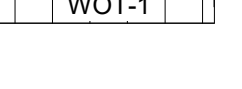
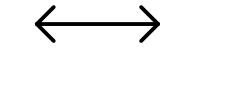
NOTE: ALL CUBICLES AND FURNISHINGS PROVIDED AND INSTALLED BY VA. WALL BASE THICKNESS MAY DECREASE FLOOR SPACE AVAILABLE FOR MODULAR FURNITURE.

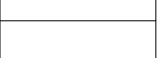
FLOOR FINISH LEGEND

CARPET (CPT-1)		NOTE: THIS PLAN DEPICTS FLOOR FINISH MATERIALS & ACCENT PAINT LOCATIONS IN AREAS OF SPECIAL SIGNIFICANCE (IE: BORDER AREAS, PATTERNS, AND MATERIAL CHANGES WITHIN A SINGLE ROOM OR SPACE). REFER TO FINISH SCHEDULE AND COLOR SCHEDULE KEY IN SPECIFICATIONS FOR THE MATERIAL AND COLOR SELECTION OF EACH INDIVIDUAL ROOM NOT OTHERWISE DESIGNATED ON THIS PLAN.
CARPET (CPT-2)		
LUXURY VINYL TILE (LVT-1)		
EPOXY FLOOR COATING (EPY-1)		
TILE (T-1)		
WALK-OFF CARPET TILE (WOT-1)		
SUGGESTED FLOORING DIRECTION		
SUGGESTED FLOORING SEAM		

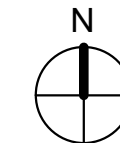

① UPPER LEVEL FLOOR PLAN - FINISH PLAN - BID ITEM #4
1/4" = 1'-0"

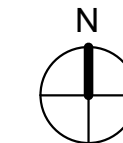

② UPPER LEVEL FLOOR PLAN - EQUIPMENT PLAN - BID ITEM #4
1/4" = 1'-0"



CONSULTANTS:
-

ARCHITECT/ENGINEERS:



M HEGGEN
ARCHITECTURE

Drawing Title

BID DEDUCT ITEM #4

Approved: Project Director

Project Title
RENOVATE AND MODERNIZE HVAC SYSTEMS, BUILDING B6

Contract No.: VA255-17-D-0080
Task Order No.: 36C25518N1023
Obligation No.: 599-CB-1060

Location
Wichita, Kansas

Date	Checked	Drawn
	-	-

Project Number

Building Number
B6

Drawing Number

AI-103.2

Dwg.

Office of
Construction
and Facilities
Management



SIGNAGE SCHEDULE						
SIGN #	MOUNTING SURFACE	ROOM NUMBER ON SIGN	NEW	QUANTITY	COPY	SPECIAL NOTES
100	WALL	107-6	Yes	1		
101	WALL	108-6	Yes	1	RESTROOM	
102	DOOR	109-6	Yes	1	RESTROOM	
103	WALL	110-6	Yes	1		
104	WALL	113-6	Yes	1		
105	WALL	202-6	Yes	1		DELETE IN BID DEDUCT 3 AND 4
106	WALL	203-6	Yes	1		DELETE IN BID DEDUCT 3 AND 4
107	WALL	208-6	Yes	1		DELETE IN BID DEDUCT 4
108	WALL	207-6	Yes	1	RESTROOM	DELETE IN BID DEDUCT 4
109	FLAG WALL		Yes	2	FIRE EXTINGUISHER	REF PLANS FOR ALTERNATE LOCATION OF FEC PER BID DEDUCT

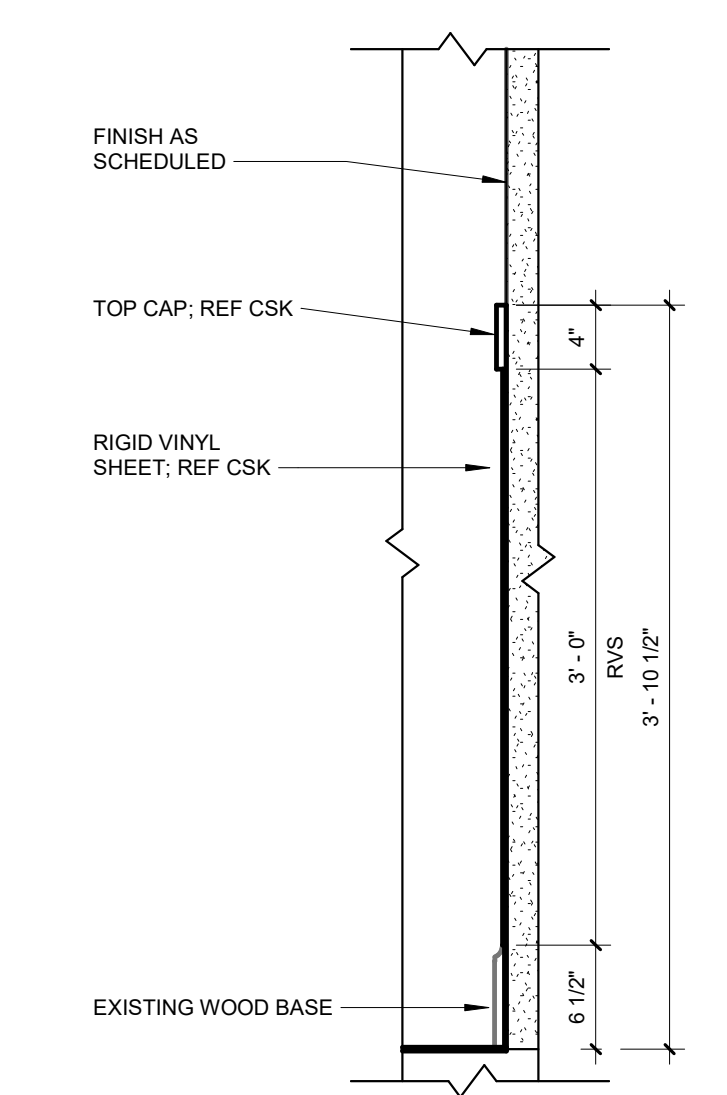
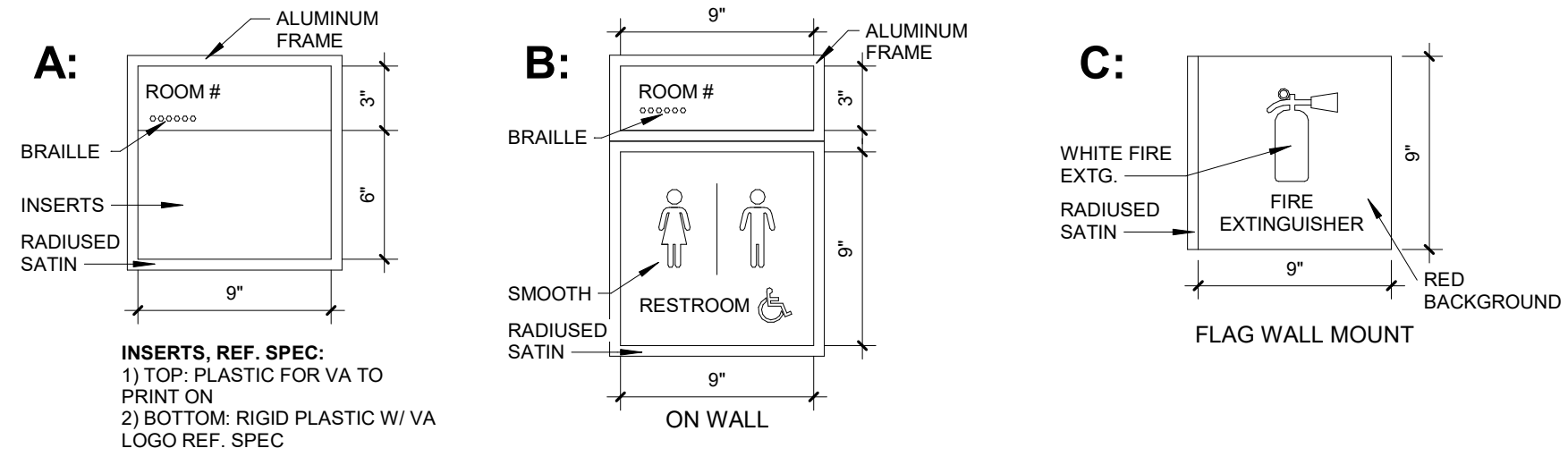

MANUFACTURER'S TRADE NAMES AND NUMBERS USED HEREIN ARE ONLY TO IDENTIFY COLORS, FINISHES, TEXTURES AND PATTERNS. PRODUCTS OF OTHER MANUFACTURERS EQUIVALENT TO COLORS, FINISHES, TEXTURES AND PATTERNS OF MANUFACTURERS LISTED THAT MEET REQUIREMENTS OF TECHNICAL SPECIFICATIONS WILL BE ACCEPTABLE UPON APPROVAL IN WRITING BY CONTRACTING OFFICER FOR FINISH REQUIREMENTS. THIS NOTE APPLIES TO ALL SUCH INSTANCES IN THE DRAWINGS AND SPECIFICATIONS FOR THE PROJECT.

WALL PROTECTION LEGEND	
CORNER GUARD	REFERS TO COLOR, REF CSK
RIGID VINYL SHEET (RVS-X)	REFERS TO HEIGHT IN FEET, REF CSK
KEY: CG-XX	
GENERAL NOTES	
1. INSTALL ALL WALL CORNER GUARDS, END GUARDS, & ANGLE GUARDS ABOVE FLOOR BASE.	
2. INSTALL ALL RIGID VINYL SHEET ABOVE FLOOR BASE.	
3. REFER TO COLOR SCHEDULE KEY AND SPECIFICATIONS MANUAL FOR WALL PROTECTION MANUFACTURER, SIZE & COLOR.	
4. FIELD VERIFY WOOD BASE AND MATCH NEW WOOD BASE WITH EXISTING.	
5. REFER TO BID ITEMS FOR LOCATIONS OF CORNER GUARDS IN BID DEDUCTS. CG-2 TO BE USED IN BID DEDUCTS.	

① WAINSCOT WALL PROTECTION DETAIL
1" = 1'-0"

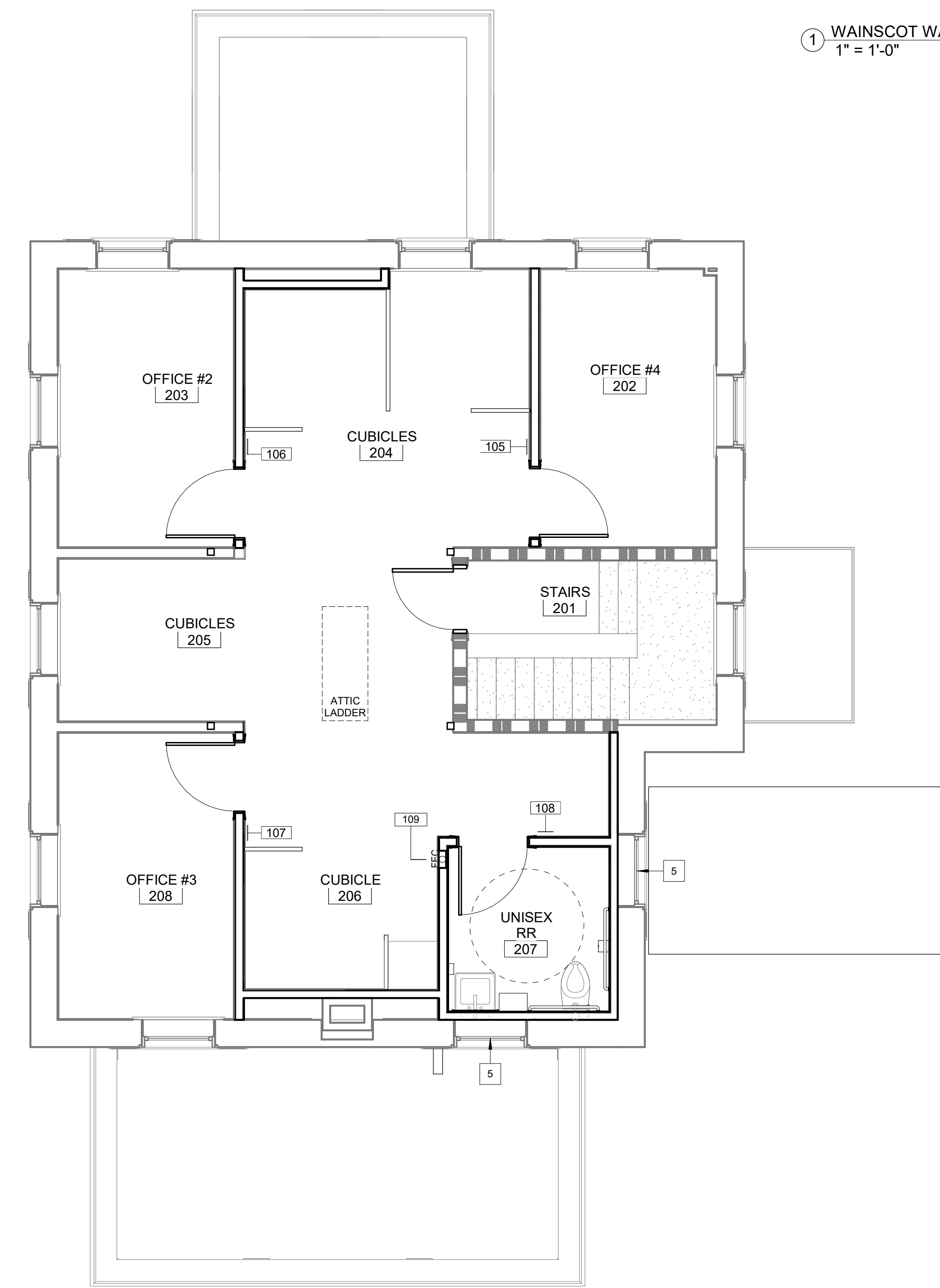

③ UPPER LEVEL WALL PROTECTION AND SIGNAGE PLAN
1/4" = 1'-0"

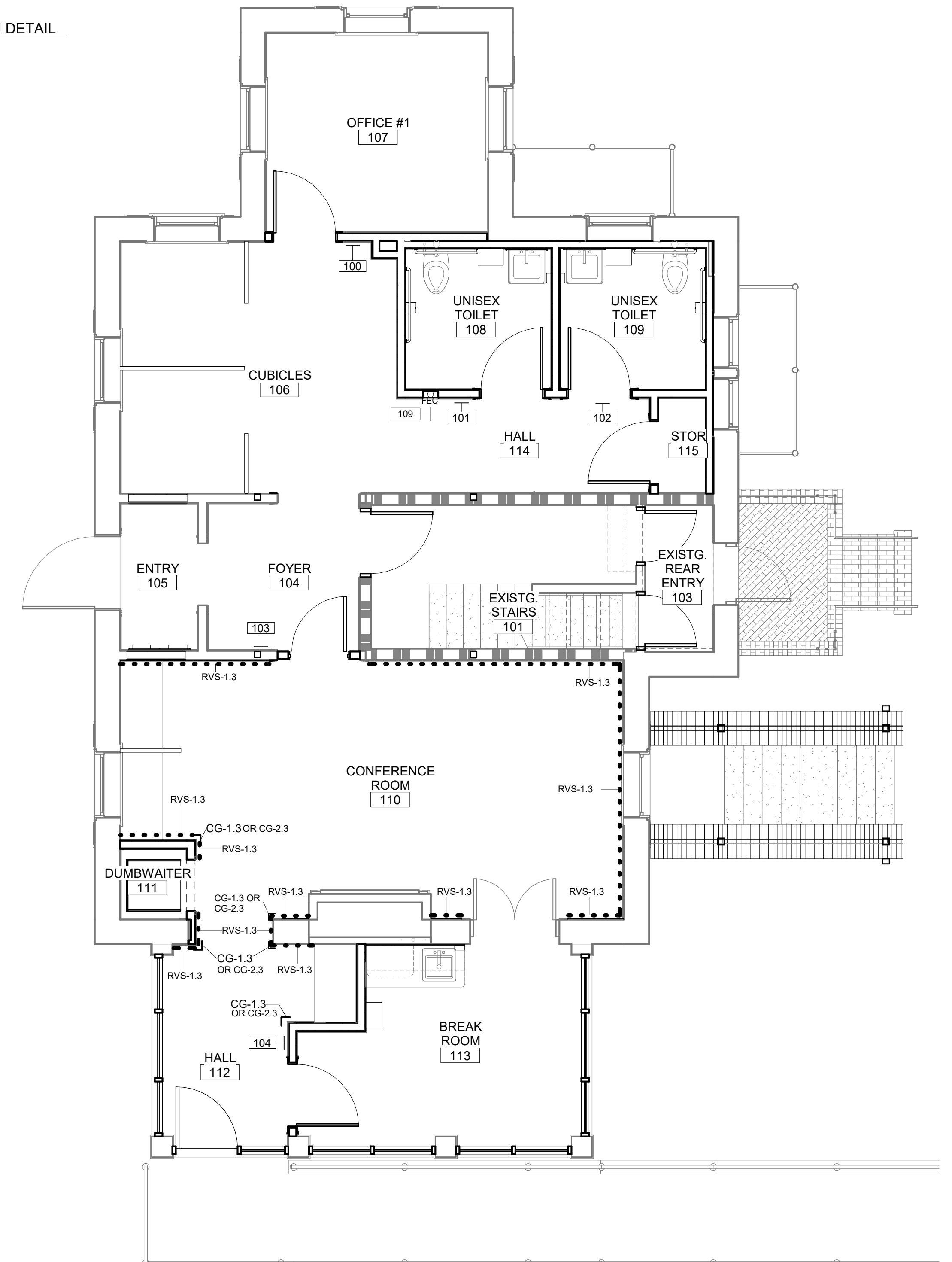

② MAIN LEVEL WALL PROTECTION FLOOR AND SIGNAGE PLAN
1/4" = 1'-0"

Revisions:	Date

CONSULTANTS:
-

ARCHITECT/ENGINEERS:

 M H F G
 A R C H I T E C T U R E

Drawing Title
WALL PROTECTION AND SIGNAGE PLAN

Approved: Project Director

Project Title
RENOVATE AND MODERNIZE HVAC SYSTEMS, BUILDING B6

Contract No.: VA255-17-D-0080
 Task Order No.: 36C25518N1023
 Obligation No.: 599-C8-1080

Location
Wichita, Kansas

Date: Checked: Drawn: Dwg. No.: **AI-104**

Project Number
 Building Number
B6

Drawing Number
AI-104

Office of Construction and Facilities Management
 Department of Veterans Affairs

ACCESSORIES SCHEDULE			
ACCESSORY KEY	ITEM DESCRIPTION	PROVIDED BY	INSTALLED BY
A100	GRAB BARS	C	C
A101	PAPER TOWEL DISPENSER	VA	C
A102	SOAP DISPENSER	VA	C
A103	TOILET PAPER DISPENSER	VA	C
A104	MIRROR	C	C
A105	MOP RACK	C	C
A106	COAT HOOKS	C	C

EQUIPMENT SCHEDULE									
Equipment Number	Equipment Description	Qty.	Provided by	Installed by	Requirements			Notes	
					Elec.	Mech.	Plumb.		
01001N	DUAL MONITOR DESKTOP	12	VA	VA	Yes				
01002N	SINGLE MONITOR DESKTOP	3	VA	VA	Yes				
01003N	COPIER/PRINTER	3	VA	VA	Yes	Yes			
01004N	SHARED MEDIUM PRINTER	1	VA	C	Yes	Yes			
01005N	LARGE COPIER/PRINTER	2	VA	VA	Yes	Yes			
01006N	MAILBOX UNIT	1	VA	VA	No			LOCKABLE	
01007N	UNDER CABINET REFRIGERATOR	1	VA	VA	Yes			SPECIAL HEIGHT UCR WILL BE REQUIRED DUE TO ADA HT. CTOP	
01008N	PHONE	14	VA	VA	Yes	Yes		ANALOG PHONE; REF. ELEC. BASEMENT PHONE SHOULD BE WALL MOUNTED	
01009N	70" TELEVISION	1	VA	C	Yes	Yes		REF. ELEVATION FOR MOUNTING HEIGHT; BRACKET BY VA	
01010N	MICROWAVE	1	VA	VA	Yes				

FURNISHINGS SYMBOLS LEGEND

NOTE: ALL CUBICLES AND FURNISHINGS PROVIDED AND INSTALLED BY VA. WALL BASE THICKNESS MAY DECREASE FLOOR SPACE AVAILABLE FOR MODULAR FURNITURE.

MANUFACTURER'S TRADE NAMES AND NUMBERS USED HEREIN ARE ONLY TO IDENTIFY COLORS, FINISHES, TEXTURES AND PATTERNS. PRODUCTS OF OTHER MANUFACTURERS EQUIVALENT TO COLORS, FINISHES, TEXTURES AND PATTERNS OF MANUFACTURERS LISTED THAT MEET REQUIREMENTS OF TECHNICAL SPECIFICATIONS WILL BE ACCEPTABLE UPON APPROVAL IN WRITING BY CONTRACTING OFFICER FOR FINISH REQUIREMENTS. THIS NOTE APPLIES TO ALL SUCH INSTANCES IN THE DRAWINGS AND SPECIFICATIONS FOR THE PROJECT.

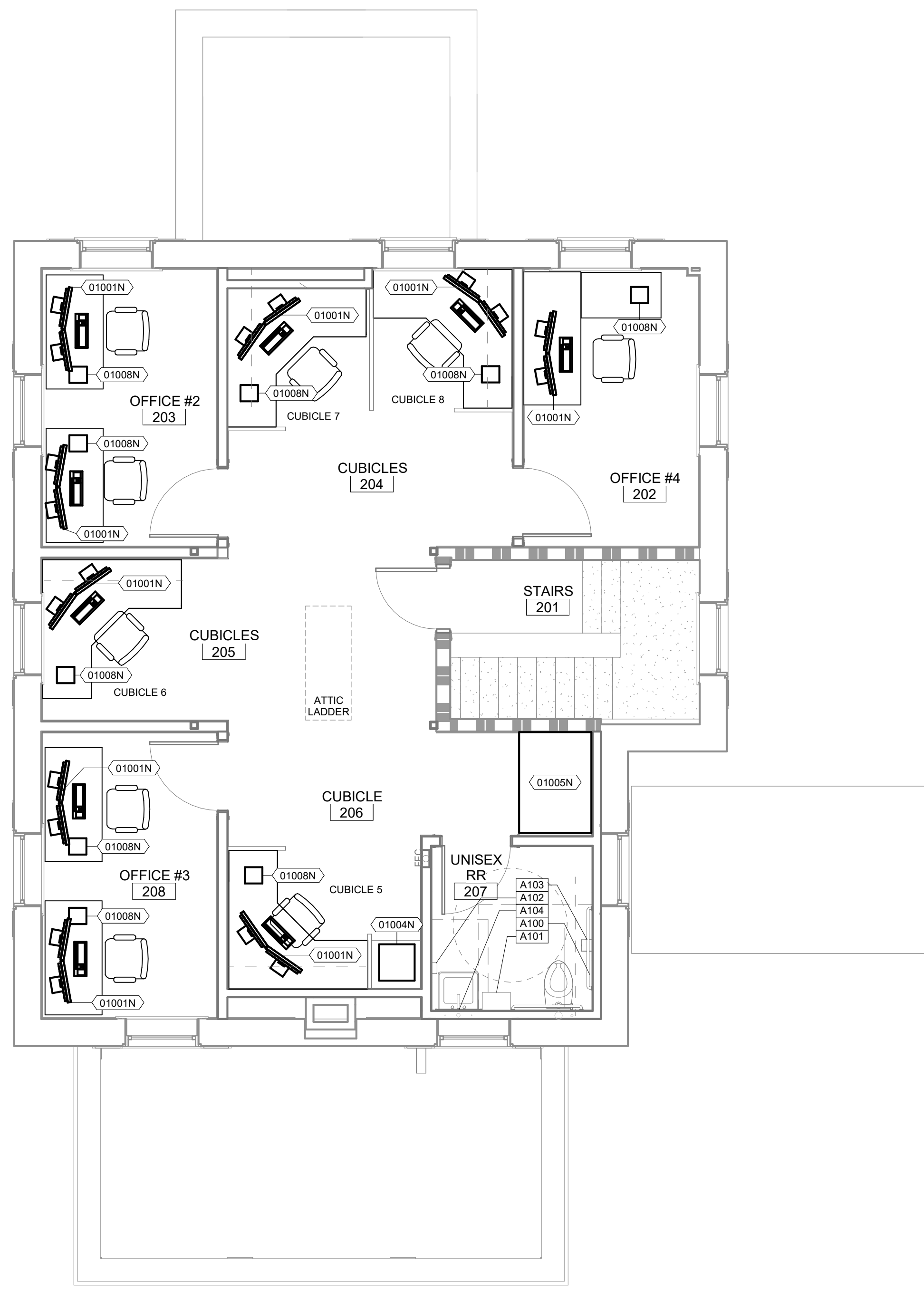

C UPPER LEVEL EQUIPMENT PLAN
1/4" = 1'-0"

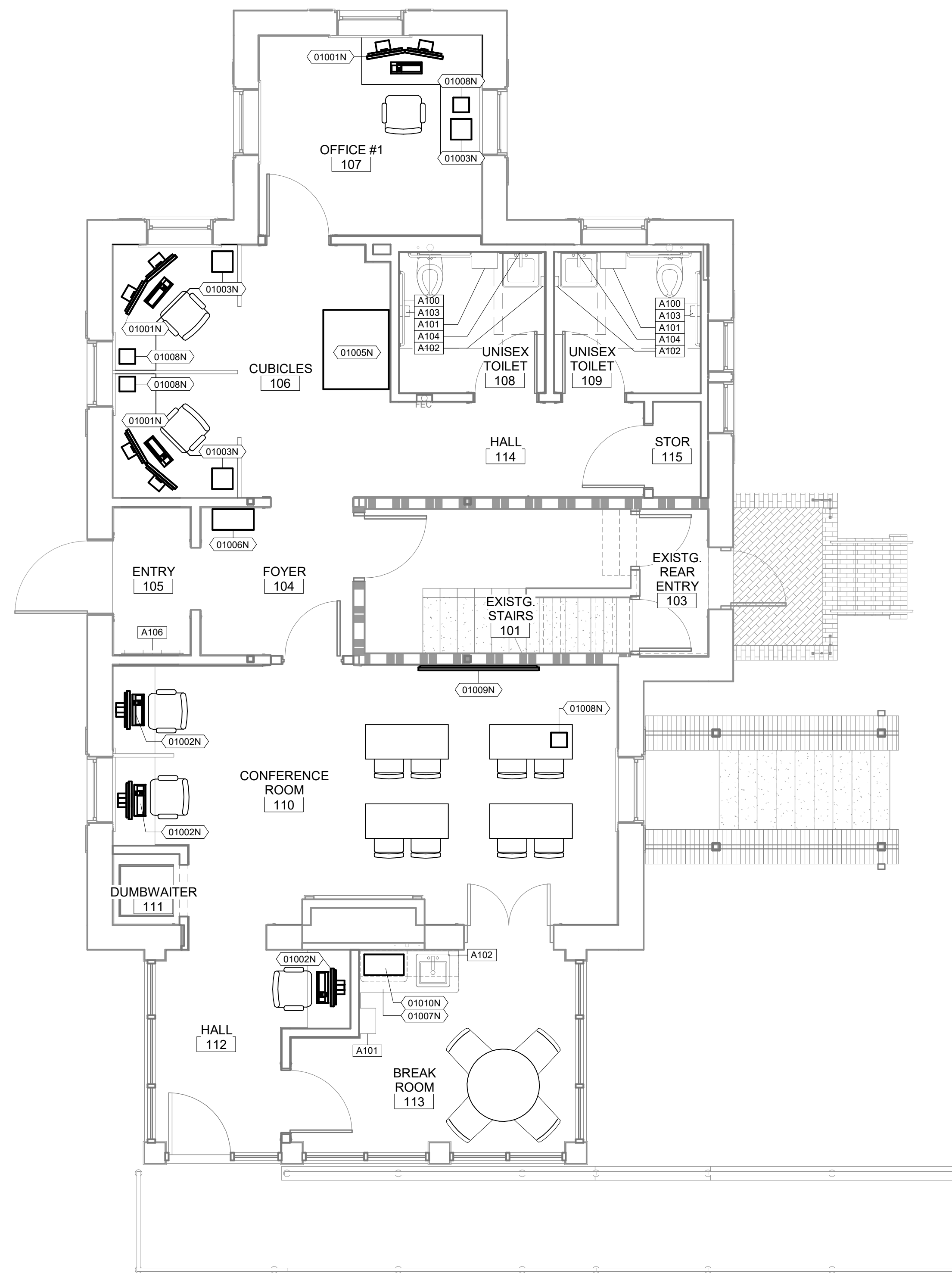

B MAIN LEVEL EQUIPMENT PLAN
1/4" = 1'-0"

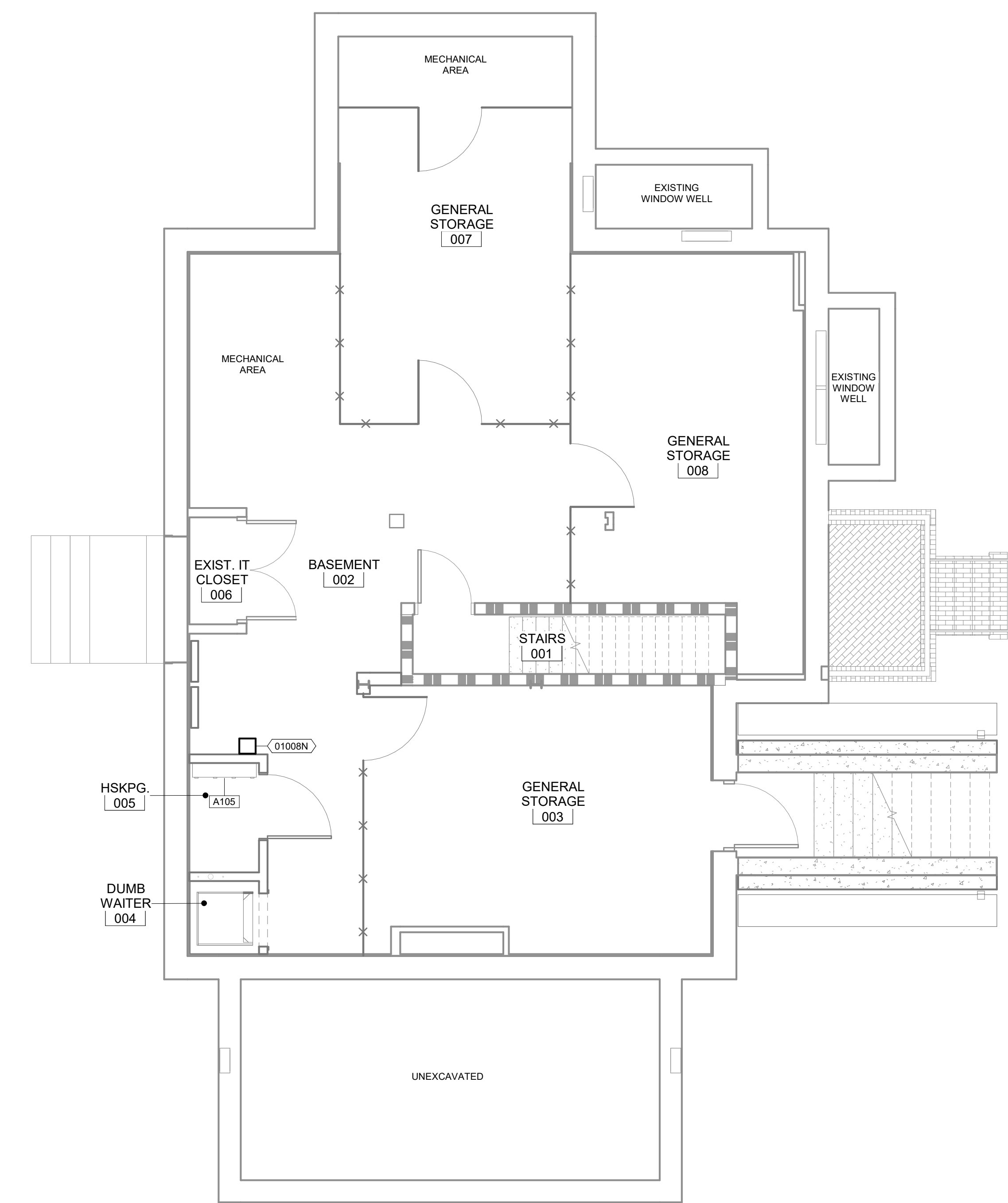

A LOWER LEVEL EQUIPMENT FLOOR PLAN
1/4" = 1'-0"

Revisions:	Date

CONSULTANTS:

-

ARCHITECT/ENGINEERS:

Drawing Title
EQUIPMENT PLAN

Approved: Project Director

Project Title
RENOVATE AND MODERNIZE HVAC SYSTEMS, BUILDING B6

Contract No.: VA255-17-D-0080
Task Order No.: 36C25518N1023
Obligation No.: 599-C8-1080

Location
Wichita, Kansas

Date: Checked: Drawn: Dwg. No.: **AI-201**

Project Number
B6

Building Number
B6

Drawing Number
AI-201

Office of Construction and Facilities Management
Department of Veterans Affairs

three eighths inch = one foot
 one eighth inch = one foot
 one quarter inch = one foot
 one half inch = one foot
 three quarters inch = one foot
 one inch = one foot
 one and one half inches = one foot
 two inches = one foot
 three inches = one foot
 four inches = one foot
 five inches = one foot
 six inches = one foot
 seven inches = one foot
 eight inches = one foot
 nine inches = one foot
 ten inches = one foot
 eleven inches = one foot
 twelve inches = one foot

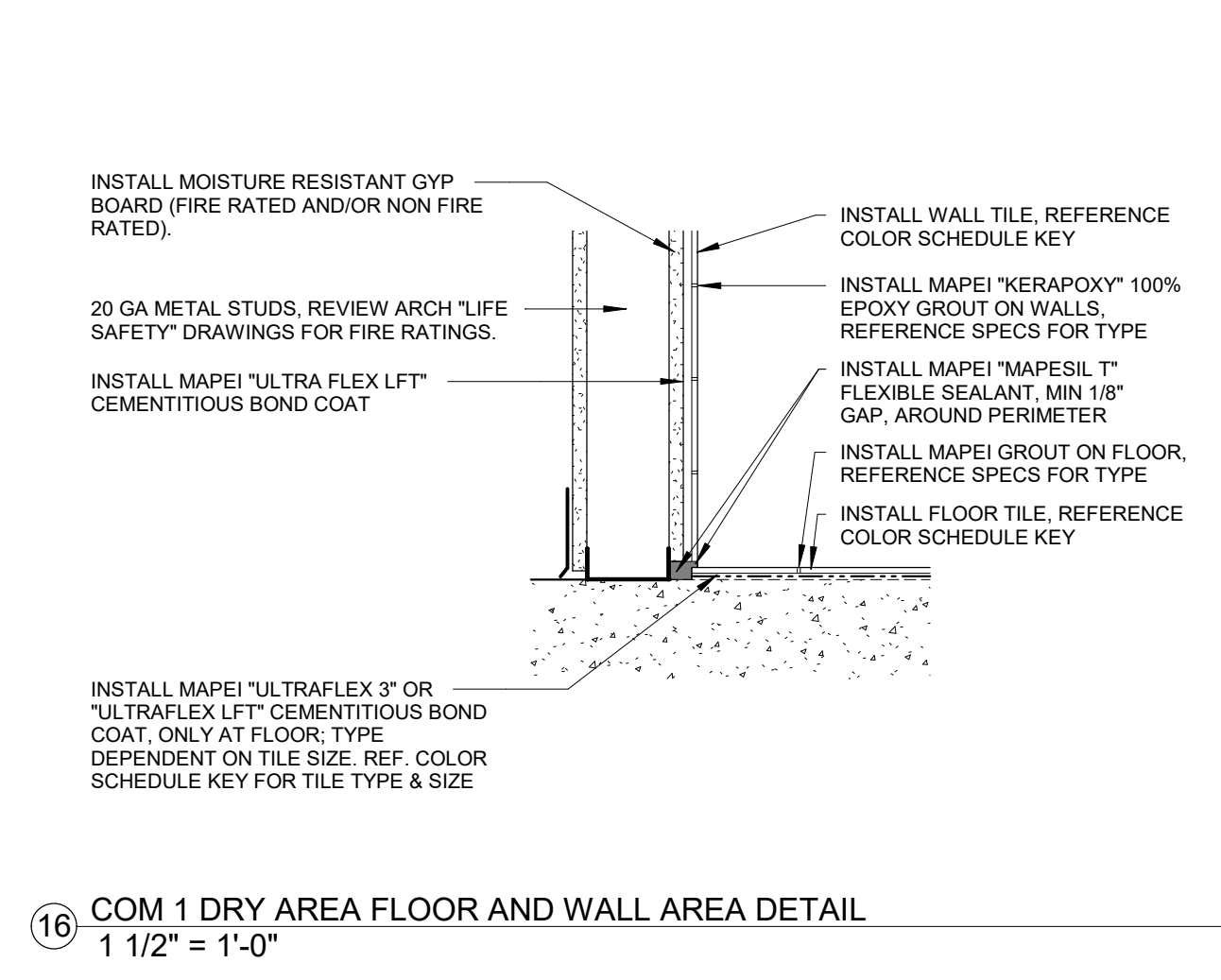
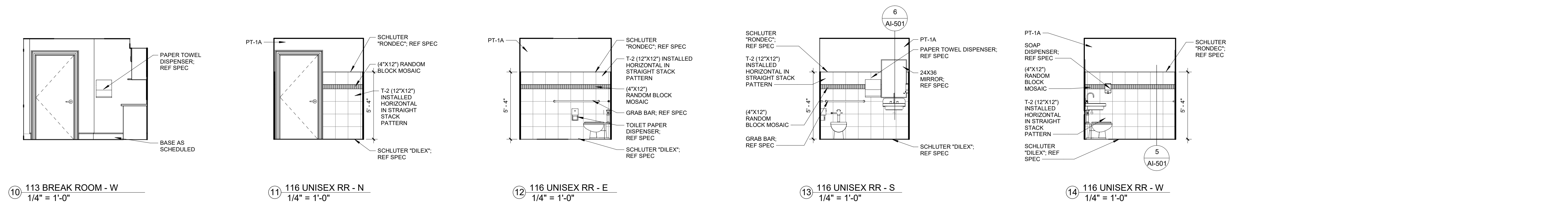
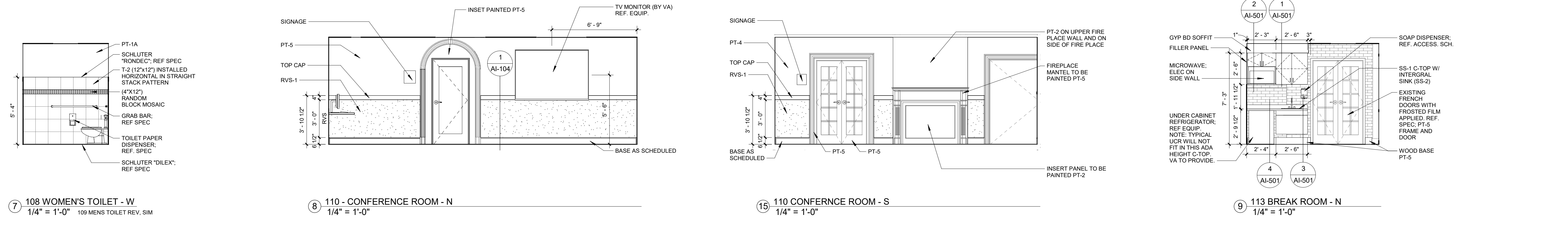
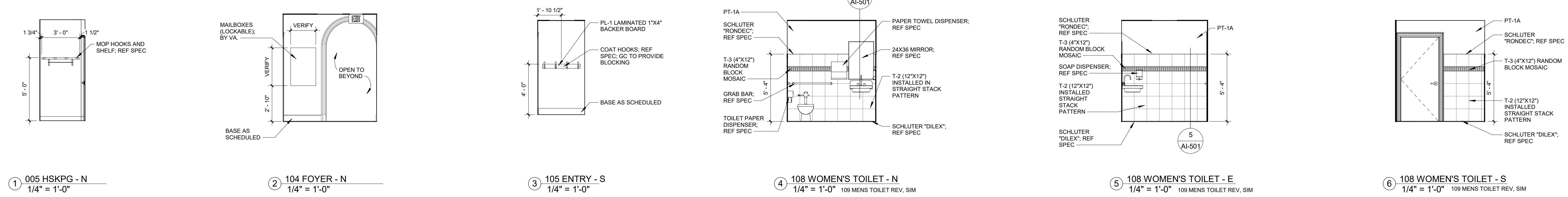

NOTES:
 WALLS = PER TCNA
 FLOOR = PER TCNA
 SPOT TREAT CRACKS IN SLAB W/ CRACK ISOLATION MEMBRANE "MAPEI" PER TCNA F125-PARTIAL-16
 SPOT TREAT CRACKS IN SLAB W/ CRACK ISOLATION MEMBRANE "MAPEI" PER TCNA F125-PARTIAL-16
 INSTALL MAPEI "MAPEFLEX 3" OR "ULTRAFLEX LFT" CEMENTITIOUS BOND COAT, ONLY AT FLOOR; TYPE DEPENDENT ON TILE SIZE, REF. COLOR SCHEDULE KEY FOR TILE TYPE & SIZE
 INSTALL MAPEI "MAPEFLEX 3" OR "ULTRAFLEX LFT" CEMENTITIOUS BOND COAT
 20 GA METAL STUDS, REVIEW ARCH "LIFE SAFETY" DRAWINGS FOR FIRE RATINGS.
 INSTALL MAPEI "ULTRA FLEX LFT" CEMENTITIOUS BOND COAT
 INSTALL WALL TILE, REFERENCE COLOR SCHEDULE KEY
 INSTALL MAPEI "KERAPOXY" 100% EPOXY GROUT ON WALLS, REFERENCE SPECS FOR TYPE
 INSTALL MAPEI "MAPEFLEX 3" FLEXIBLE SEALANT AT PERIMETER MOVEMENT JOINTS PER TCNA #EJ1710-16
 INSTALL MAPEI "MAPEFLEX 3" FLEXIBLE SEALANT AT INSIDE & OUTSIDE CORNER WALL JOINTS PER TCNA #EJ1711-16
 INSTALL MAPEI "MAPEFLEX 3" FLEXIBLE SEALANT AT INSIDE & OUTSIDE CORNER WALL JOINTS PER TCNA #EJ1711-16
 PROVIDE 58" MOISTURE RESISTANT GYP BD AT NON-WET STANDARD WALLS AND/OR PROVIDE TYPE "X" FIRE RATED & MOISTURE RESISTANT GYP BD AT NON-WET FIRE RATED WALLS, REF ARCHITECTURAL NOTES "LEGEND FOR WALL TAGS" FOR WALL TYPES

TILE NOTES
 ALL MATERIALS & INSTALLATION SHALL COMPLY WITH THE TILE COUNCIL OF NORTH AMERICA (TCNA); ANSI AND HFG SPECS.
 SPOT TREAT CRACKS IN SLAB W/ CRACK ISOLATION MEMBRANE "MAPEI" PER TCNA F125-PARTIAL-16
 INSTALL MAPEI "MAPEFLEX 3" FLEXIBLE SEALANT AT PERIMETER MOVEMENT JOINTS PER TCNA #EJ1710-16
 INSTALL MAPEI "MAPEFLEX 3" FLEXIBLE SEALANT AT INSIDE & OUTSIDE CORNER WALL JOINTS PER TCNA #EJ1711-16

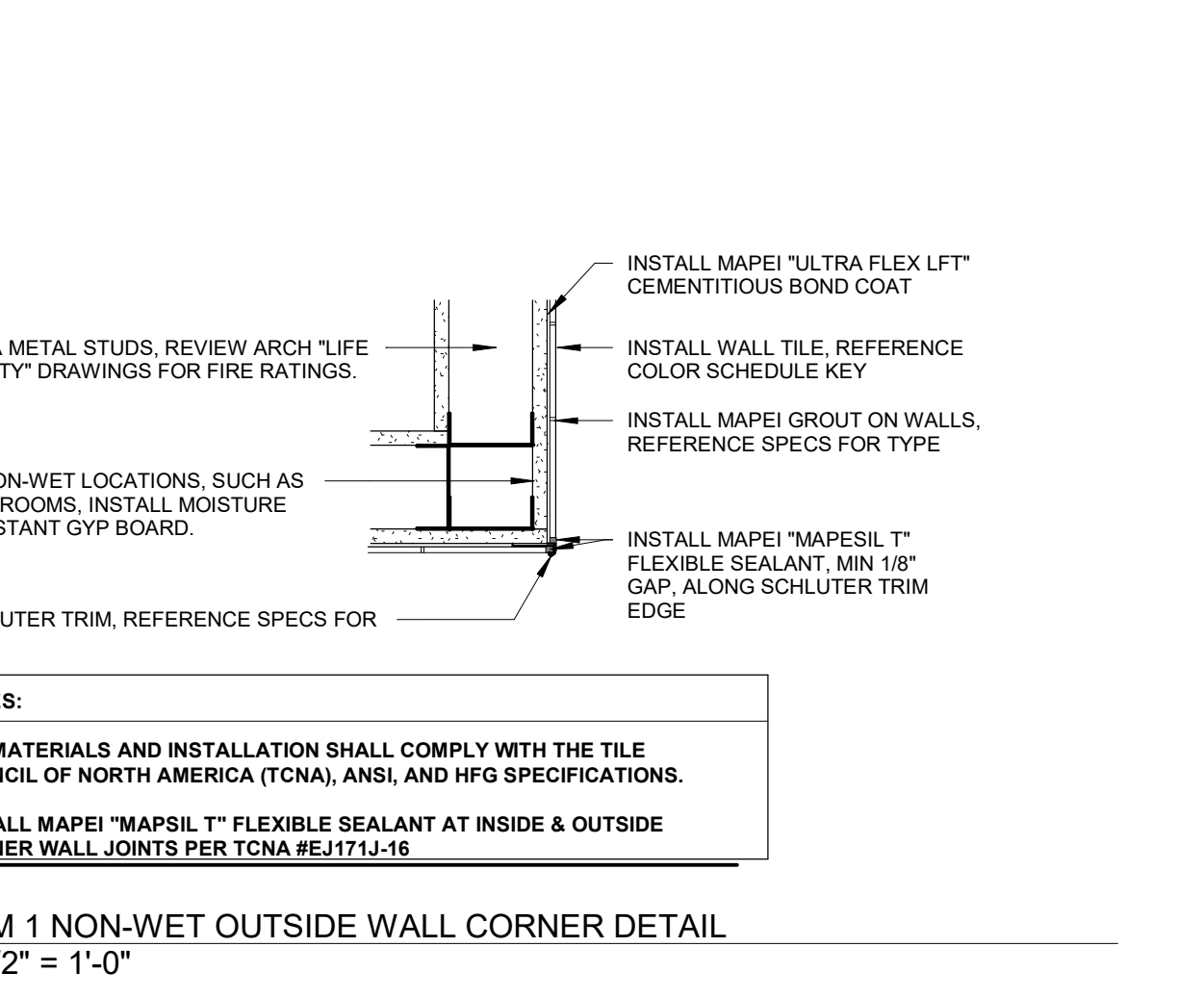
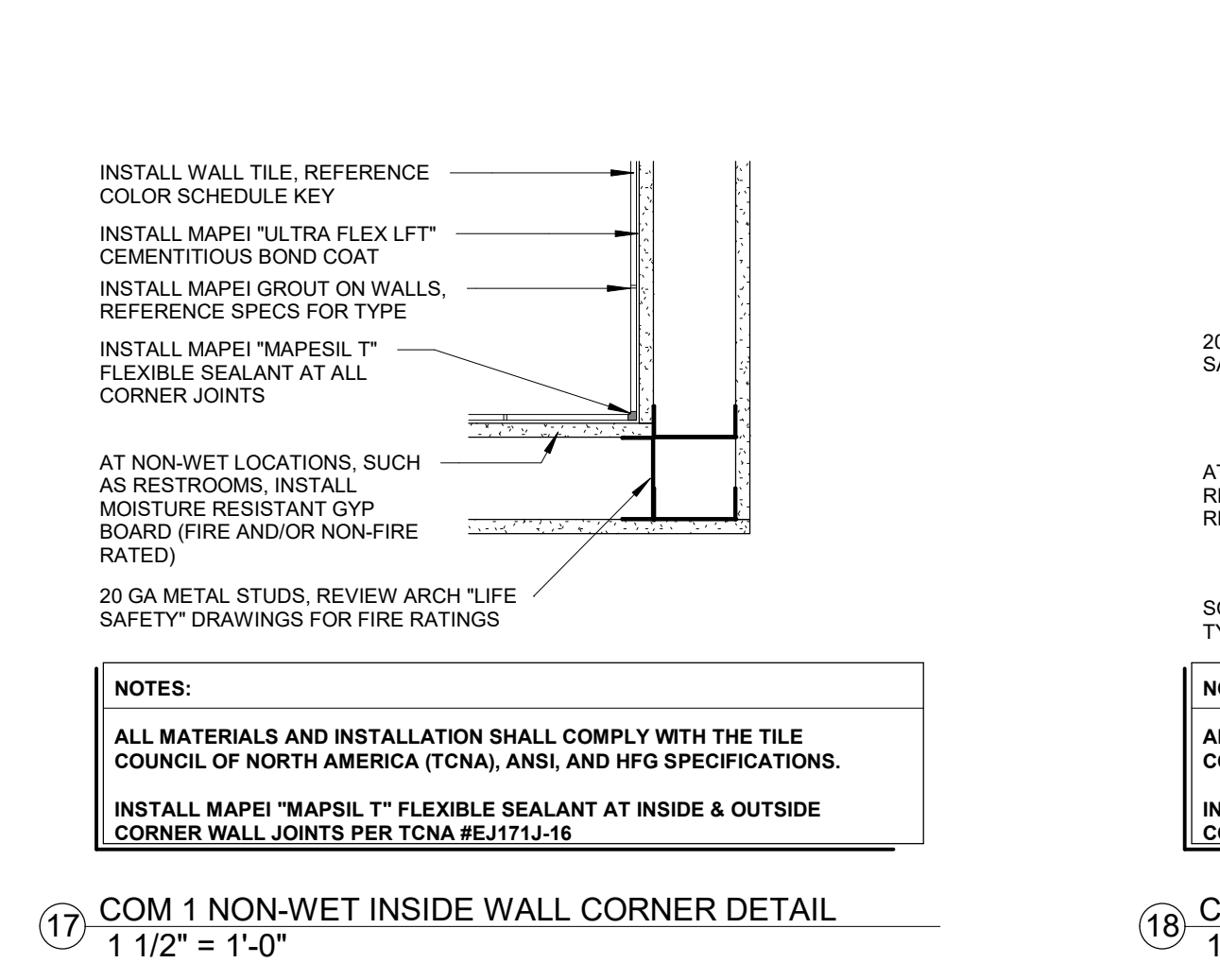

NOTES:
 ALL MATERIALS AND INSTALLATION SHALL COMPLY WITH THE TILE COUNCIL OF NORTH AMERICA (TCNA); ANSI AND HFG SPECIFICATIONS.
 INSTALL MAPEI "MAPEFLEX 3" FLEXIBLE SEALANT AT INSIDE & OUTSIDE CORNER WALL JOINTS PER TCNA #EJ1711-16
 ALL MATERIALS AND INSTALLATION SHALL COMPLY WITH THE TILE COUNCIL OF NORTH AMERICA (TCNA); ANSI AND HFG SPECIFICATIONS.
 INSTALL MAPEI "ULTRA FLEX LFT" CEMENTITIOUS BOND COAT
 20 GA METAL STUDS, REVIEW ARCH "LIFE SAFETY" DRAWINGS FOR FIRE RATINGS.
 INSTALL WALL TILE, REFERENCE COLOR SCHEDULE KEY
 INSTALL MAPEI GROUT ON WALLS, REFERENCE SPECS FOR TYPE
 INSTALL MAPEI "MAPEFLEX 3" FLEXIBLE SEALANT AT PERIMETER MOVEMENT JOINTS PER TCNA #EJ1710-16
 INSTALL MAPEI "MAPEFLEX 3" FLEXIBLE SEALANT AT INSIDE & OUTSIDE CORNER WALL JOINTS PER TCNA #EJ1711-16
 Schluter TRIM, REFERENCE SPECS FOR TYPE
 MANUFACTURER'S TRADE NAMES AND NUMBERS USED HEREIN ARE ONLY TO IDENTIFY COLORS, FINISHES, TEXTURES AND PATTERNS. PRODUCTS OF OTHER MANUFACTURERS EQUIVALENT TO COLORS, FINISHES, TEXTURES AND PATTERNS OF MANUFACTURERS LISTED THAT MEET REQUIREMENTS OF TECHNICAL SPECIFICATIONS WILL BE ACCEPTABLE UPON APPROVAL IN WRITING BY CONTRACTING OFFICER FOR FINISH REQUIREMENTS.
 THIS NOTE APPLIES TO ALL SUCH INSTANCES IN THE DRAWINGS AND SPECIFICATIONS FOR THE PROJECT.

Revisions:	Date

CONSULTANTS:

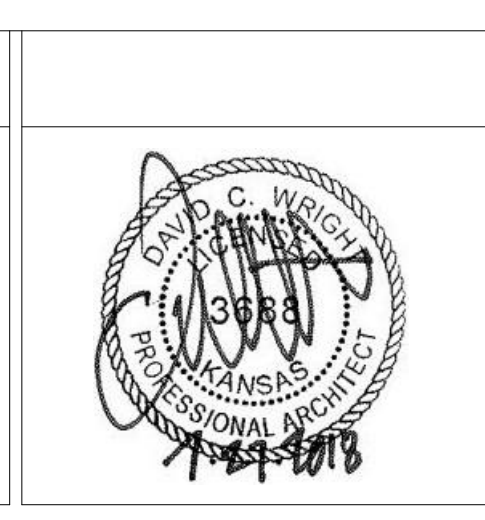

ARCHITECT/ENGINEERS:

MHEG
 ARCHITECTURE

Drawing Title
INTERIOR ELEVATIONS

Approved: Project Director

Project Title
RENOVATE AND MODERNIZE HVAC SYSTEMS, BUILDING B6

Contract No.: VA255-17-D-0080
 Task Order No.: 36C25518N1023
 Obligation No.: 599-C81080

Location
Wichita, Kansas

Date: Checked: Drawn: Dwg. No.: **AI-301**

Project Number
B6

Building Number
B6

Drawing Number
AI-301

Dwg.

Office of Construction and Facilities Management
 Department of Veterans Affairs

IMPORTANT NOTE: FOR ALL BASE CABINETS (REFER TO SPECS FOR MORE DETAILS): APPLY COLORED CAULK TO MATCH ADJACENT SURFACE BETWEEN 2 JOINTS. ONE JOINT BETWEEN TOP OF BACKSPASH AND WALL AND A SECOND JOINT BETWEEN COUNTERTOP AND BOTTOM OF BACKSPASH. THEN APPLY CLEAR SILICONE CAULKING OVER THE COLORED CAULK IN BOTH JOINT AREAS.

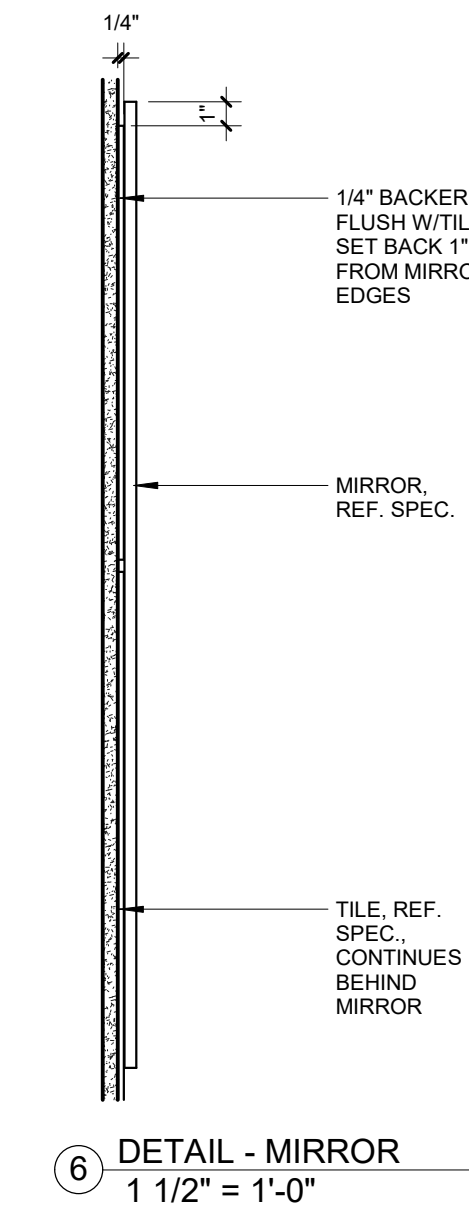
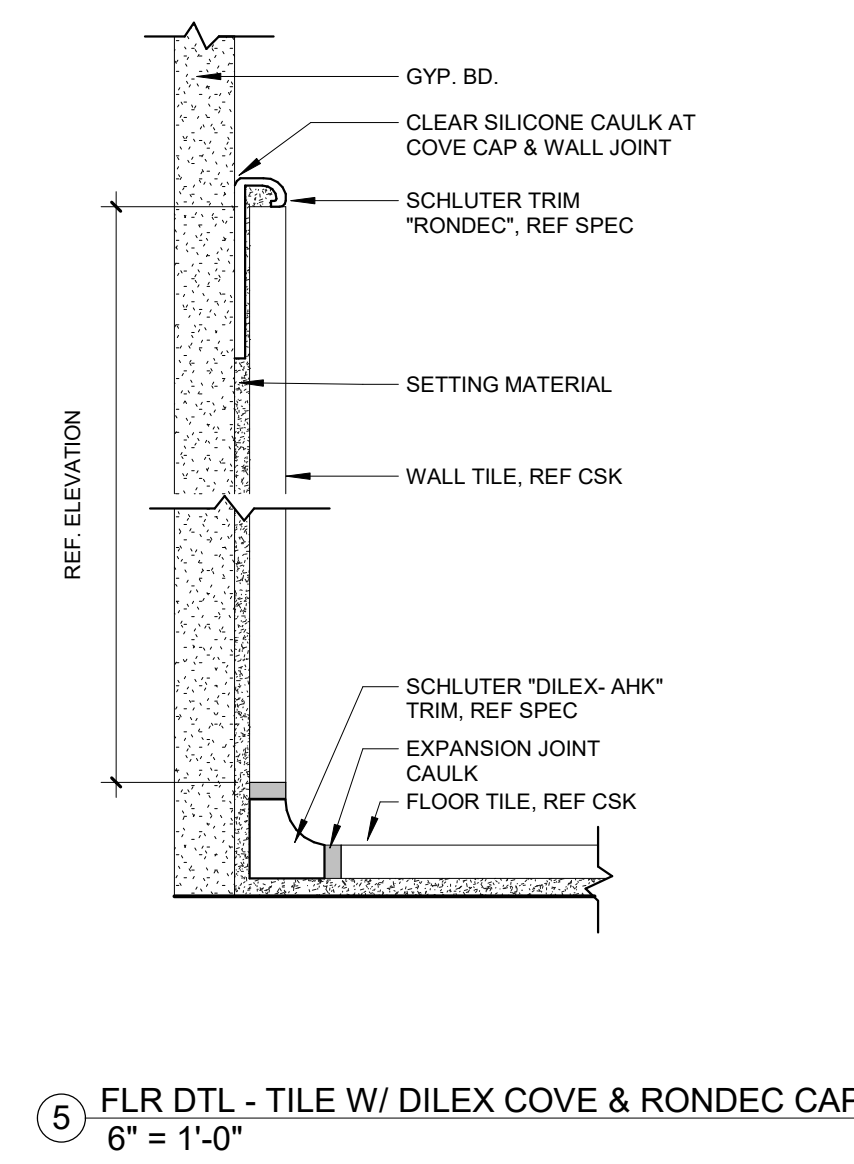
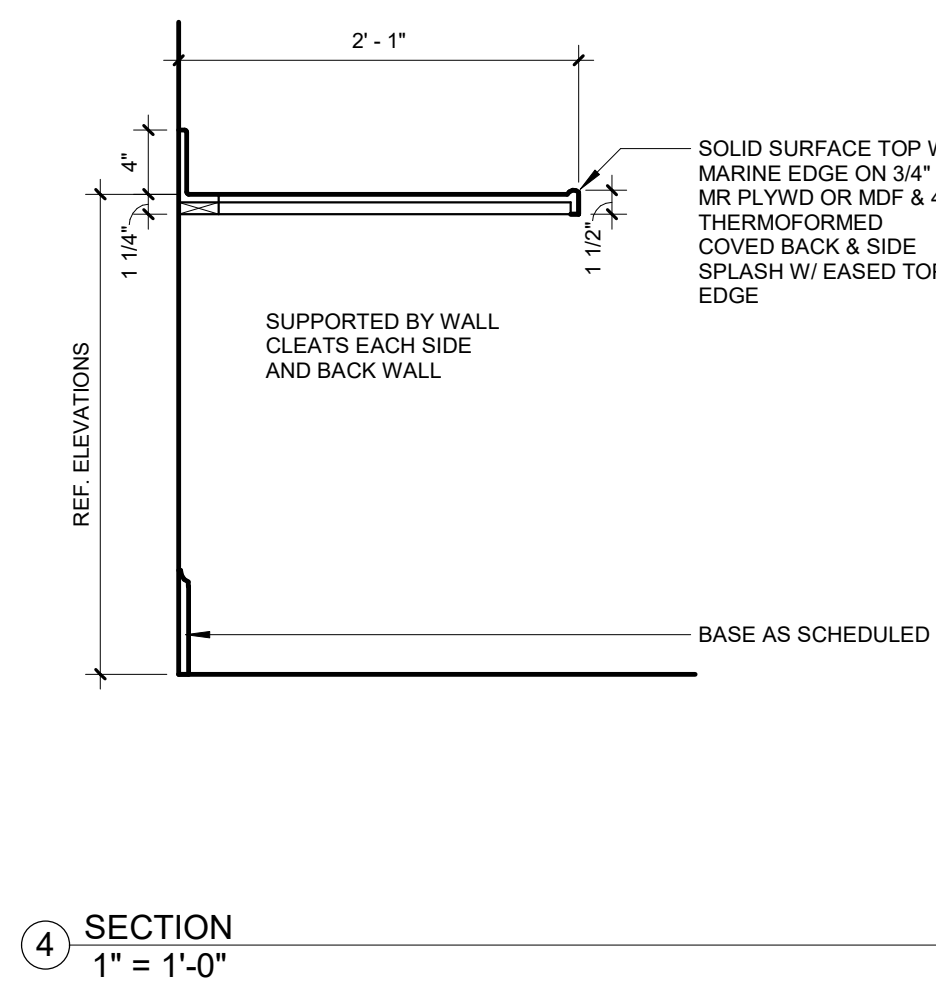
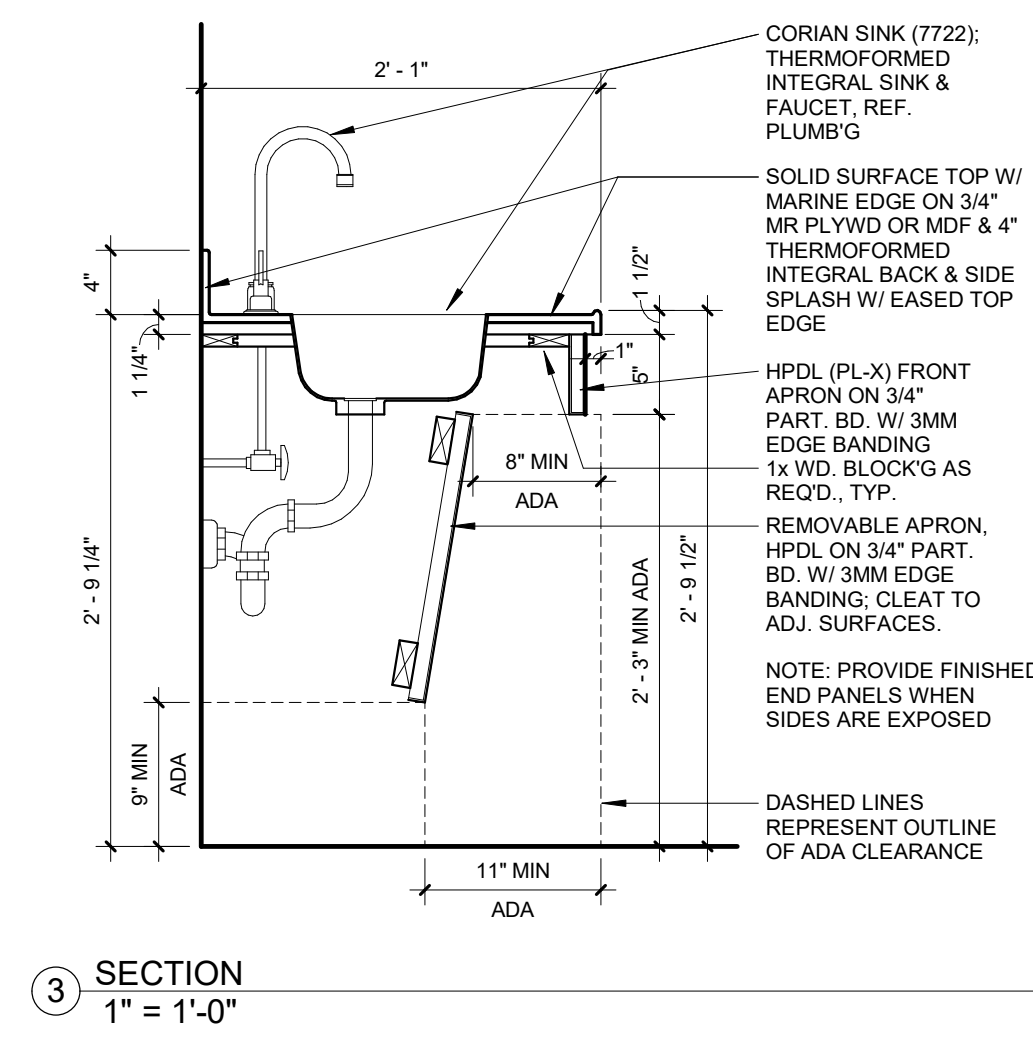
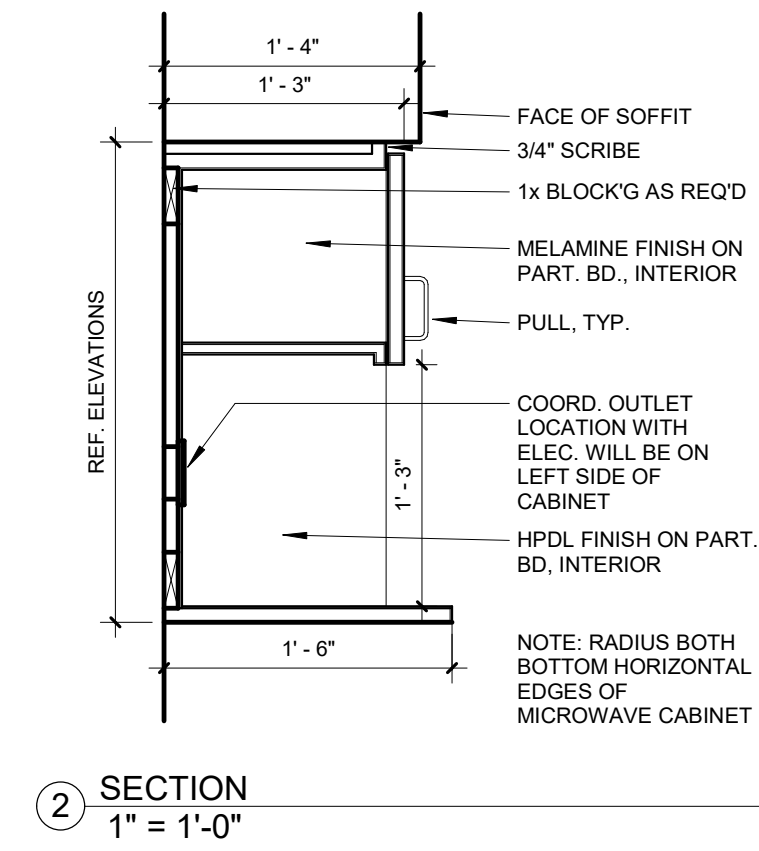
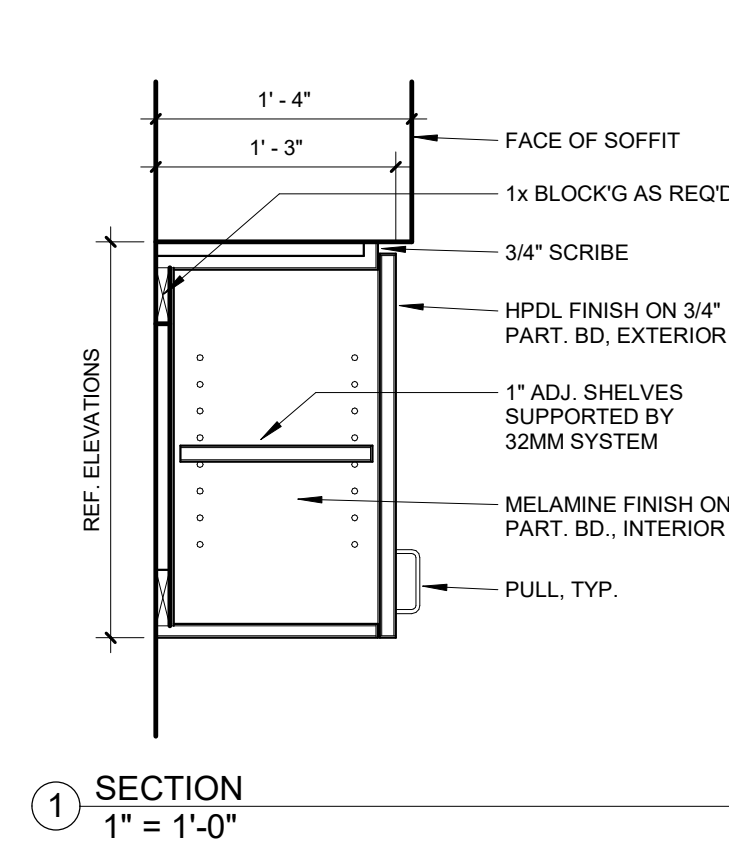

Revisions:	Date

CONSULTANTS:

-

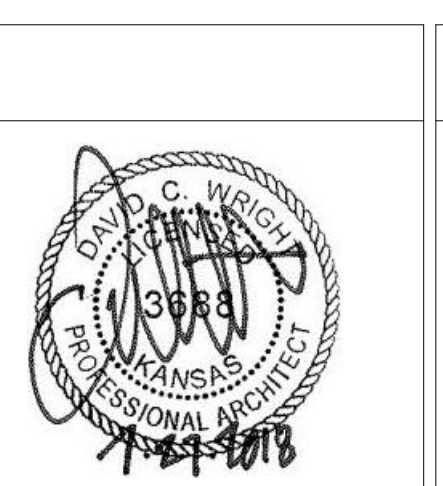

ARCHITECT/ENGINEERS:

MEFG
ARCHITECTURE

Drawing Title
MILLWORK SECTION DETAILS

Approved: Project Director

Project Title
RENOVATE AND MODERNIZE HVAC SYSTEMS, BUILDING B6

Contract No.: VA255-17-D-0080
Task Order No.: 36C25518N1023
Obligation No.: 599-C8-1080

Location
Wichita, Kansas

Date _____ Checked _____ Drawn _____

Project Number
Building Number
B6
Drawing Number
AI-501
Dwg.

Office of Construction and Facilities Management
Department of Veterans Affairs