

### PLUMBING FIXTURE SCHEDULE

MARK	DESCRIPTION	WASTEPH		VINTYPE		HOT WATER		WASTE WATER UNITS	WATER UNITS	WIRE ELECTRONIC HANDLES	REMARKS
		IN	IN	IN	IN	IN	IN				
P-01	WATER CLOSET	3	3	2	2	1.5	1.5	1	1	NA	HANGOFF ACCESSIBLE
P-02	WATER CLOSET	2	2	1.5	1.5	1	1	1	1	YES	HANGOFF ACCESSIBLE
P-03	WATER CLOSET	2	2	1.5	1.5	1	1	1	1	YES	HANGOFF ACCESSIBLE
P-04	WATER CLOSET	2	2	1.5	1.5	1	1	1	1	YES	HANGOFF ACCESSIBLE

P-01: WATER CLOSET, FLOOR MOUNT.  
 BASED ON AMERICAN STANDARD 34.0101. FLOOR MOUNTED BOTTOM OUTLET, VITREOUS CHINA, 17.16" HIGH ELONGATED BOWL, HIGH EFFICIENCY, SPURION LETTILE WITH SOLID PLASTIC ELONGATED OPEN FRONT SEAT, LESS COVER. THE TOILET SHALL BE INSTALLED SO THAT THE CENTERLINE OF BOWL IS 16" FROM THE NEAREST FINISHED WALL AND FLUSHHANDLE SHALL BE ON THE WIDE SIDE OF THE TOILET ROOM.

P-02: WASTEBATH.  
 BASED ON AMERICAN STANDARD 34.0101. VITREOUS CHINA, 17.16" HIGH ELONGATED BOWL, HIGH EFFICIENCY, SPURION LETTILE WITH SOLID PLASTIC ELONGATED OPEN FRONT SEAT, LESS COVER. THE TOILET SHALL BE INSTALLED SO THAT THE CENTERLINE OF BOWL IS 16" FROM THE NEAREST FINISHED WALL AND FLUSHHANDLE SHALL BE ON THE WIDE SIDE OF THE TOILET ROOM.

P-03: WASTEBATH.  
 BASED ON AMERICAN STANDARD 34.0101. VITREOUS CHINA, 17.16" HIGH ELONGATED BOWL, HIGH EFFICIENCY, SPURION LETTILE WITH SOLID PLASTIC ELONGATED OPEN FRONT SEAT, LESS COVER. THE TOILET SHALL BE INSTALLED SO THAT THE CENTERLINE OF BOWL IS 16" FROM THE NEAREST FINISHED WALL AND FLUSHHANDLE SHALL BE ON THE WIDE SIDE OF THE TOILET ROOM.

P-04: WASTEBATH.  
 BASED ON AMERICAN STANDARD 34.0101. VITREOUS CHINA, 17.16" HIGH ELONGATED BOWL, HIGH EFFICIENCY, SPURION LETTILE WITH SOLID PLASTIC ELONGATED OPEN FRONT SEAT, LESS COVER. THE TOILET SHALL BE INSTALLED SO THAT THE CENTERLINE OF BOWL IS 16" FROM THE NEAREST FINISHED WALL AND FLUSHHANDLE SHALL BE ON THE WIDE SIDE OF THE TOILET ROOM.

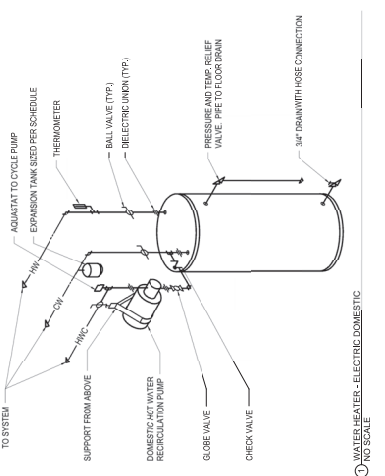

M.C.S. TO INSTALL AND ADJUST. RETURN TO SHOP FOR REPAIRS. MULTIFAS RECOMMENDATIONS.

PLUMBING VALVE NO SCALE

### ELECTRIC WATER HEATER SCHEDULE

MARK	LOCATION	AREA SERVED	SYSTEM AND/OR SERVICE	TYPE	ELECTRIC	TIME TO RECOVER @ 100% RISE	NO. OF ELEMENTS	NO. OF TANKS	MIN. TANK VOLUME	RELIEF VALVE PRESS. (PSIG)	PSIG	MIN. TANK VOLUME	MIN. ACCEPT. VOLUME	PIPE SIZE TO TANK	REMARKS
45H-1	BASEMENT	20		ELECTRIC		120	125	2	2	125	125	2	0.9	3/4"	238

### DOMESTIC WATER THERMAL EXPANSION TANK SCHEDULE

MARK	LOCATION	SYSTEM AND/OR SERVICE	TYPE	TEMPERATURE	INITIAL PRESSURE IN TANK		MAX. OPERATING PRESSURE	RELIEF VALVE PRESS. (PSIG)	PSIG	MIN. TANK VOLUME	MIN. ACCEPT. VOLUME	PIPE SIZE TO TANK	REMARKS
					MIN.	MAX.							
45E-1	BASEMENT	45			45	150	125	2	2	2	0.9	3/4"	238

### PLUMBING PUMP SCHEDULE

MARK	LOCATION	SYSTEM AND/OR SERVICE	TYPE	FLUID	FLOW (GPM)	HEAD (FT)	TEMPERATURE (°F)	NPSH(AVAIL)	NPSH(REQD)	SP. GR.	MIN. % EFF	NORM. POWER (HP)	ELECTRICAL POWER		REMARKS	
													VOLT	PHASE		MAX. RPM
45P-1	BASEMENT	45H-1	WATER	WATER	12	60	110	12	12	1.0	0.9	0.25	1	120	350	1

### THERMOSTATIC MIXING VALVE SCHEDULE

MARK	LOCATION	ROOM	MIN.	MAX.	DROPT	CONN.	FLANGUT	CONN.	RANOUT	CONN.	INLET TEMP	OUTLET TEMP	REMARKS
45TM-1	BASEMENT	0.5	5	5-PSI	3/4"	3/4"	3/4"	3/4"	3/4"	3/4"	110°F	110°F	

CONSULTANTS:

	DATE

ARCHITECT/ENGINEERS:

Drawing Title

PLUMBING DETAILS, SCHEDULES

PROJECT: RENOVATE AND MODERNIZE HVAC SYSTEMS, BUILDING 66 - 14556 G-6-008 Task Order No. 382353-RN193 Job Order No. 58623108

Wichita, Kansas  
 07/29/18  
 BOH

Office of Construction and Facilities Management  
 Project No. 586231-008  
 Drawing No. P-501  
 Date: 07/29/18



1. THE CONTRACTOR SHALL PROVIDE THE MECHANICAL DEMO PLAN WITH THE MECHANICAL DEMO PLAN LAYOUTS BASED ON ESTIMATABLE INFORMATION. CONTRACTOR SHALL REMOVE AND DISPOSE OF ALL MECHANICAL DEMO ITEMS AND DIMENSIONS, BRICATY DISCREPANCIES FROM THE DRAWINGS REPRESENTATIVE IN MECHANICAL DEMO PLAN SHALL NOT LASTIFY AN ADDITIONAL COST.
2. THE CONTRACTOR SHALL REMOVE AND DISPOSE OF ALL MECHANICAL DEMO ITEMS AND DIMENSIONS, BRICATY DISCREPANCIES FROM THE DRAWINGS REPRESENTATIVE IN MECHANICAL DEMO PLAN SHALL NOT LASTIFY AN ADDITIONAL COST.
3. THE CONTRACTOR SHALL REMOVE AND DISPOSE OF ALL MECHANICAL DEMO ITEMS AND DIMENSIONS, BRICATY DISCREPANCIES FROM THE DRAWINGS REPRESENTATIVE IN MECHANICAL DEMO PLAN SHALL NOT LASTIFY AN ADDITIONAL COST.
4. THE CONTRACTOR SHALL REMOVE AND DISPOSE OF ALL MECHANICAL DEMO ITEMS AND DIMENSIONS, BRICATY DISCREPANCIES FROM THE DRAWINGS REPRESENTATIVE IN MECHANICAL DEMO PLAN SHALL NOT LASTIFY AN ADDITIONAL COST.

### MECHANICAL DEMO NOTES

1. EXISTING PIPING SYSTEMS SHALL BE DEMOLISHED AND REMOVED FROM THE BUILDING. THE CONTRACTOR SHALL REMOVE ALL EXISTING PIPING SYSTEMS AND EQUIPMENT FROM THE BUILDING. THE CONTRACTOR SHALL REMOVE ALL EXISTING PIPING SYSTEMS AND EQUIPMENT FROM THE BUILDING. THE CONTRACTOR SHALL REMOVE ALL EXISTING PIPING SYSTEMS AND EQUIPMENT FROM THE BUILDING.
2. EXISTING PIPING SYSTEMS SHALL BE DEMOLISHED AND REMOVED FROM THE BUILDING. THE CONTRACTOR SHALL REMOVE ALL EXISTING PIPING SYSTEMS AND EQUIPMENT FROM THE BUILDING. THE CONTRACTOR SHALL REMOVE ALL EXISTING PIPING SYSTEMS AND EQUIPMENT FROM THE BUILDING.
3. EXISTING PIPING SYSTEMS SHALL BE DEMOLISHED AND REMOVED FROM THE BUILDING. THE CONTRACTOR SHALL REMOVE ALL EXISTING PIPING SYSTEMS AND EQUIPMENT FROM THE BUILDING. THE CONTRACTOR SHALL REMOVE ALL EXISTING PIPING SYSTEMS AND EQUIPMENT FROM THE BUILDING.
4. EXISTING PIPING SYSTEMS SHALL BE DEMOLISHED AND REMOVED FROM THE BUILDING. THE CONTRACTOR SHALL REMOVE ALL EXISTING PIPING SYSTEMS AND EQUIPMENT FROM THE BUILDING. THE CONTRACTOR SHALL REMOVE ALL EXISTING PIPING SYSTEMS AND EQUIPMENT FROM THE BUILDING.
5. EXISTING PIPING SYSTEMS SHALL BE DEMOLISHED AND REMOVED FROM THE BUILDING. THE CONTRACTOR SHALL REMOVE ALL EXISTING PIPING SYSTEMS AND EQUIPMENT FROM THE BUILDING. THE CONTRACTOR SHALL REMOVE ALL EXISTING PIPING SYSTEMS AND EQUIPMENT FROM THE BUILDING.
6. EXISTING PIPING SYSTEMS SHALL BE DEMOLISHED AND REMOVED FROM THE BUILDING. THE CONTRACTOR SHALL REMOVE ALL EXISTING PIPING SYSTEMS AND EQUIPMENT FROM THE BUILDING. THE CONTRACTOR SHALL REMOVE ALL EXISTING PIPING SYSTEMS AND EQUIPMENT FROM THE BUILDING.
7. EXISTING PIPING SYSTEMS SHALL BE DEMOLISHED AND REMOVED FROM THE BUILDING. THE CONTRACTOR SHALL REMOVE ALL EXISTING PIPING SYSTEMS AND EQUIPMENT FROM THE BUILDING. THE CONTRACTOR SHALL REMOVE ALL EXISTING PIPING SYSTEMS AND EQUIPMENT FROM THE BUILDING.
8. EXISTING PIPING SYSTEMS SHALL BE DEMOLISHED AND REMOVED FROM THE BUILDING. THE CONTRACTOR SHALL REMOVE ALL EXISTING PIPING SYSTEMS AND EQUIPMENT FROM THE BUILDING. THE CONTRACTOR SHALL REMOVE ALL EXISTING PIPING SYSTEMS AND EQUIPMENT FROM THE BUILDING.
9. EXISTING PIPING SYSTEMS SHALL BE DEMOLISHED AND REMOVED FROM THE BUILDING. THE CONTRACTOR SHALL REMOVE ALL EXISTING PIPING SYSTEMS AND EQUIPMENT FROM THE BUILDING. THE CONTRACTOR SHALL REMOVE ALL EXISTING PIPING SYSTEMS AND EQUIPMENT FROM THE BUILDING.
10. EXISTING PIPING SYSTEMS SHALL BE DEMOLISHED AND REMOVED FROM THE BUILDING. THE CONTRACTOR SHALL REMOVE ALL EXISTING PIPING SYSTEMS AND EQUIPMENT FROM THE BUILDING. THE CONTRACTOR SHALL REMOVE ALL EXISTING PIPING SYSTEMS AND EQUIPMENT FROM THE BUILDING.
11. EXISTING PIPING SYSTEMS SHALL BE DEMOLISHED AND REMOVED FROM THE BUILDING. THE CONTRACTOR SHALL REMOVE ALL EXISTING PIPING SYSTEMS AND EQUIPMENT FROM THE BUILDING. THE CONTRACTOR SHALL REMOVE ALL EXISTING PIPING SYSTEMS AND EQUIPMENT FROM THE BUILDING.
12. EXISTING PIPING SYSTEMS SHALL BE DEMOLISHED AND REMOVED FROM THE BUILDING. THE CONTRACTOR SHALL REMOVE ALL EXISTING PIPING SYSTEMS AND EQUIPMENT FROM THE BUILDING. THE CONTRACTOR SHALL REMOVE ALL EXISTING PIPING SYSTEMS AND EQUIPMENT FROM THE BUILDING.
13. EXISTING PIPING SYSTEMS SHALL BE DEMOLISHED AND REMOVED FROM THE BUILDING. THE CONTRACTOR SHALL REMOVE ALL EXISTING PIPING SYSTEMS AND EQUIPMENT FROM THE BUILDING. THE CONTRACTOR SHALL REMOVE ALL EXISTING PIPING SYSTEMS AND EQUIPMENT FROM THE BUILDING.
14. EXISTING PIPING SYSTEMS SHALL BE DEMOLISHED AND REMOVED FROM THE BUILDING. THE CONTRACTOR SHALL REMOVE ALL EXISTING PIPING SYSTEMS AND EQUIPMENT FROM THE BUILDING. THE CONTRACTOR SHALL REMOVE ALL EXISTING PIPING SYSTEMS AND EQUIPMENT FROM THE BUILDING.
15. EXISTING PIPING SYSTEMS SHALL BE DEMOLISHED AND REMOVED FROM THE BUILDING. THE CONTRACTOR SHALL REMOVE ALL EXISTING PIPING SYSTEMS AND EQUIPMENT FROM THE BUILDING. THE CONTRACTOR SHALL REMOVE ALL EXISTING PIPING SYSTEMS AND EQUIPMENT FROM THE BUILDING.

### PLAN NOTES

1. EXISTING PIPING SYSTEMS SHALL BE DEMOLISHED AND REMOVED FROM THE BUILDING. THE CONTRACTOR SHALL REMOVE ALL EXISTING PIPING SYSTEMS AND EQUIPMENT FROM THE BUILDING. THE CONTRACTOR SHALL REMOVE ALL EXISTING PIPING SYSTEMS AND EQUIPMENT FROM THE BUILDING.
2. EXISTING PIPING SYSTEMS SHALL BE DEMOLISHED AND REMOVED FROM THE BUILDING. THE CONTRACTOR SHALL REMOVE ALL EXISTING PIPING SYSTEMS AND EQUIPMENT FROM THE BUILDING. THE CONTRACTOR SHALL REMOVE ALL EXISTING PIPING SYSTEMS AND EQUIPMENT FROM THE BUILDING.
3. EXISTING PIPING SYSTEMS SHALL BE DEMOLISHED AND REMOVED FROM THE BUILDING. THE CONTRACTOR SHALL REMOVE ALL EXISTING PIPING SYSTEMS AND EQUIPMENT FROM THE BUILDING. THE CONTRACTOR SHALL REMOVE ALL EXISTING PIPING SYSTEMS AND EQUIPMENT FROM THE BUILDING.

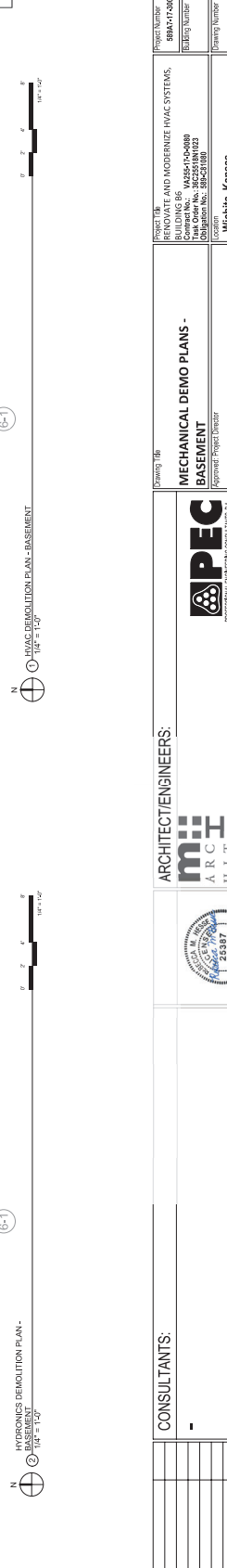

Project No.	SSA-17-0400	
Building Number	MD101	
Owner	Wichita Kansas	Project Director
Contract	Design	Construction
Issue	07/20/18	08/01/18

MECHANICAL DEMO PLANS - BASEMENT  
 ARCHITECTS: m:hfg  
 ARCHITECTS: HIT ELECTURE  
 IPEEC  
 PROFESSIONAL ENGINEERS  
 310 SOUTH OPERA WICHITA, KS 67202  
 316-262-5281 www.ipeec.com  
 REGISTRATION NO. 25387  
 EXPIRES 07/31/19

Office of Construction and Facilities Management  
 Date: 08/01/18  
 PROJECT: RENOVATE AND MODERNIZE HVAC SYSTEMS, BUILDING 86 - 14256 CAS 9408  
 Task Order No. 382335 RH193  
 Obligation No. 58631169

**MECHANICAL DEMO NOTES**

1. PLANS ARE SCHEMATIC IN NATURE. CONTRACTOR SHALL VERIFY EXISTING CONDITIONS AND DISCREPANCIES FROM THE DRAWINGS ADVISE TO THE OWNERS BY MINOR CHANGES IN THE SCOPE OF THE WORK. CONTRACTOR SHALL NOT JUSTIFY AN ADDITIONAL COST.
2. REMOVAL OF EXISTING FITTINGS AND THE PIPING SYSTEMS OR MAINS VIA SHUT-OFF VALVES. INSTALL NEW ISOLATION VALVES TO MAINTAIN CONTINUITY OF WORK. REMOVAL OF EXISTING MAINS OR BRANCHES SHALL BE PERMITTED IF NECESSARY AND REQUIRED TO COMPLETE THE WORK.
3. CONTRACTOR SHALL PROVIDE PROTECTIVE PLASTIC DROP-CLOTS TO PROTECT ADJACENT FLOOR SURFACES AND EQUIPMENT FROM DIRT AND DEBRIS DURING THE CONSTRUCTION OF THE WORK. CLEAN THE AREAS OF ALL CONSTRUCTION DIRT DAILY, AND UPON COMPLETION OF THE WORK.
4. REMOVAL OF EXISTING TRUNK, BRANCH, AND WYE FITTINGS, VALVES, AND FLUENTS SHALL BE PERMITTED IF NECESSARY AND REQUIRED TO COMPLETE THE WORK.
5. CONTRACTOR SHALL CHARGE THE REMOVAL AND REPAIRMENT OF ALL EXISTING CEILING, WALLS, ETC. AS PART OF THE DEMO WORK.
6. EXISTING PIPING, FITTINGS, AND EQUIPMENT THAT IS TO BE REUSED SHALL BE CLEANED AND INSPECTED FOR CORROSION. ALL DAMAGED OR DEFECTIVE PIPING AND FITTINGS SHALL BE REPLACED WITH NEW PIPING AND FITTINGS OF THE SAME TYPE AND MATERIAL.
7. EXISTING PIPING, FITTINGS, AND EQUIPMENT SHALL BE REMOVED FROM THE SITE AS SOON AS PRACTICAL AND DISPOSED OF IN ACCORDANCE WITH THE LAWS AND REGULATIONS.
8. ALL CUTTING AND CHANNELING OF STRUCTURAL MEMBERS SHALL BE ACCOMPLISHED IN A MANNER THAT DOES NOT WEAKEN THE STRUCTURE. EXCESS MATERIAL SHALL BE REMOVED TO MAINTAIN CLEARANCE TO ADJACENT CONSTRUCTION.
9. CUTTING OF STRUCTURAL MEMBERS SHALL BE ACCOMPLISHED IN A MANNER THAT DOES NOT WEAKEN THE STRUCTURE. EXCESS MATERIAL SHALL BE REMOVED TO MAINTAIN CLEARANCE TO ADJACENT CONSTRUCTION.
10. CUTTING OF STRUCTURAL MEMBERS SHALL BE ACCOMPLISHED IN A MANNER THAT DOES NOT WEAKEN THE STRUCTURE. EXCESS MATERIAL SHALL BE REMOVED TO MAINTAIN CLEARANCE TO ADJACENT CONSTRUCTION.
11. WHERE EXISTING DUCTS, PIPING, AND EQUIPMENT ARE TO BE REUSED, THE CONTRACTOR SHALL MAINTAIN THE EXISTING SYSTEMS IN GOOD WORKING ORDER THROUGHOUT THE PROJECT.
12. ALL CONTRACTORS SHALL COOPERATE WITH THE OWNER IN THE REMOVAL OF EXISTING SYSTEMS AND EQUIPMENT FROM THE BUILDING. CONTRACTOR SHALL TAKE EVERY NECESSARY PRECAUTION TO PROTECT EXISTING SYSTEMS AND EQUIPMENT FROM DAMAGE.
13. EXISTING EXHAUST DUCT RISER TO BE REMOVED.

**PLAN NOTES**

1. EXISTING RADIATOR TO BE REMOVED.
2. EXISTING WINDOW COOLING UNIT TO BE REMOVED ALONG WITH ACCESSORIES.
3. EXISTING CEILING EXHAUST FAN TO BE REMOVED. NEW EXHAUST FAN TO BE INSTALLED AT EXISTING LOCATION WITH ACCESSORIES AND CONTROLS.
4. EXISTING ABOVE CEILING REGRIDDING TO BE REMOVED.

MECHANICAL DEMO PLANS - FIRST FLOOR  
 Scale: 1/4" = 1'-0"  
 Date: 07/20/18



HYDRONICS DEMOLITION PLAN - FIRST FLOOR

MECHANICAL DEMO PLANS - FIRST FLOOR

<b>ARCHITECT/ENGINEERS:</b> <b>m:arc hit ure</b> ARCHITECTS 303 SOUTH DEXTER AVE., SUITE 202 WICHITA, KANSAS 67202 PH: 316.262.2881 WWW.M:ARC.COM		<b>CONSULTANTS:</b> <b>IPEC</b> PROFESSIONAL ENGINEERS 303 SOUTH DEXTER AVE., SUITE 202 WICHITA, KANSAS 67202 PH: 316.262.2881 WWW.IPEC.COM		<b>Office of Construction and Facilities Management</b> Building Number: 58541-008 Drawing Number: <b>MD102</b> Drawing Title: Mechanical Demo Plans - First Floor Date: 07/20/18 Checked: BOH Design: BOH	
PROJECT #5: RENOVATE AND MODERNIZE HVAC SYSTEMS, BUILDING 86 - 14256 CL-2008 Task Order No. 382255 RH103 Job Order No. 594521009					
Drawing Title: <b>MECHANICAL DEMO PLANS - FIRST FLOOR</b> Approver: Project Director Date: 07/20/18					

- MECHANICAL DEMO NOTES**
1. INFORMATION CONTRACTOR SHALL OBTAIN FROM THE OWNER. CONTRACTOR SHALL VERIFY ALL DIMENSIONS, BRANCHES, AND MATERIALS WITH THE OWNER. DEMOLITION WORK SHALL NOT JUSTIFY AN ADDITIONAL COST. CONTRACTOR SHALL VERIFY THE LOCATION AND DEPTH OF ALL EXISTING EQUIPMENT. CONTRACTOR SHALL VERIFY THE LOCATION AND DEPTH OF ALL EXISTING EQUIPMENT. CONTRACTOR SHALL VERIFY THE LOCATION AND DEPTH OF ALL EXISTING EQUIPMENT.
  2. CONTRACTOR SHALL REMOVE ALL EXISTING EQUIPMENT AND MATERIALS. CONTRACTOR SHALL REMOVE ALL EXISTING EQUIPMENT AND MATERIALS. CONTRACTOR SHALL REMOVE ALL EXISTING EQUIPMENT AND MATERIALS.
  3. CONTRACTOR SHALL REMOVE ALL EXISTING EQUIPMENT AND MATERIALS. CONTRACTOR SHALL REMOVE ALL EXISTING EQUIPMENT AND MATERIALS. CONTRACTOR SHALL REMOVE ALL EXISTING EQUIPMENT AND MATERIALS.
  4. CONTRACTOR SHALL REMOVE ALL EXISTING EQUIPMENT AND MATERIALS. CONTRACTOR SHALL REMOVE ALL EXISTING EQUIPMENT AND MATERIALS. CONTRACTOR SHALL REMOVE ALL EXISTING EQUIPMENT AND MATERIALS.
  5. CONTRACTOR SHALL REMOVE ALL EXISTING EQUIPMENT AND MATERIALS. CONTRACTOR SHALL REMOVE ALL EXISTING EQUIPMENT AND MATERIALS. CONTRACTOR SHALL REMOVE ALL EXISTING EQUIPMENT AND MATERIALS.
  6. CONTRACTOR SHALL REMOVE ALL EXISTING EQUIPMENT AND MATERIALS. CONTRACTOR SHALL REMOVE ALL EXISTING EQUIPMENT AND MATERIALS. CONTRACTOR SHALL REMOVE ALL EXISTING EQUIPMENT AND MATERIALS.
  7. CONTRACTOR SHALL REMOVE ALL EXISTING EQUIPMENT AND MATERIALS. CONTRACTOR SHALL REMOVE ALL EXISTING EQUIPMENT AND MATERIALS. CONTRACTOR SHALL REMOVE ALL EXISTING EQUIPMENT AND MATERIALS.
  8. CONTRACTOR SHALL REMOVE ALL EXISTING EQUIPMENT AND MATERIALS. CONTRACTOR SHALL REMOVE ALL EXISTING EQUIPMENT AND MATERIALS. CONTRACTOR SHALL REMOVE ALL EXISTING EQUIPMENT AND MATERIALS.

- PLAN NOTES**
1. EXISTING BRANCHED TO BE REMOVED.
  2. EXISTING BRANCHED TO BE REMOVED.
  3. EXISTING BRANCHED TO BE REMOVED.
  4. EXISTING BRANCHED TO BE REMOVED.

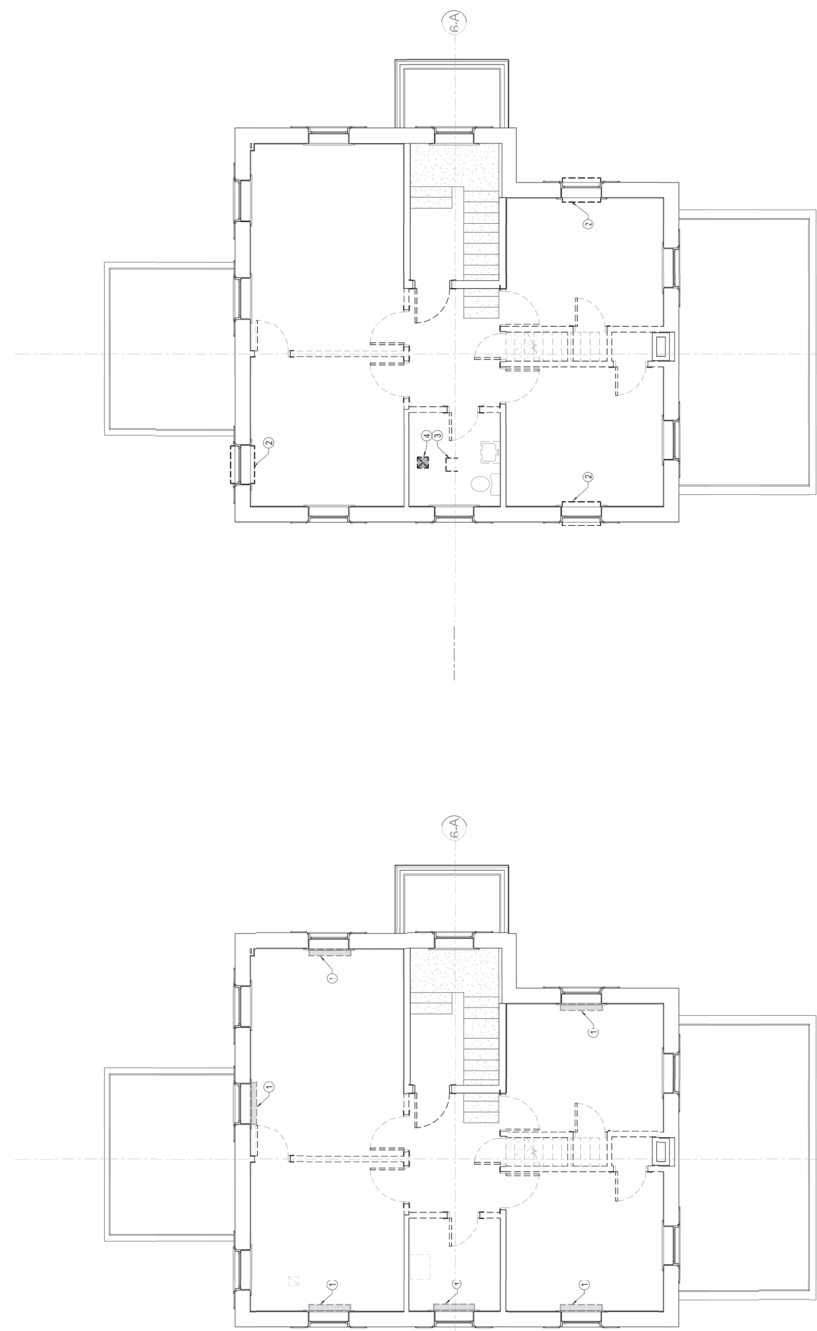

N HVAC DEMOLITION PLAN - SECOND FLOOR  
 1/4" = 1'-0"

N HYDRONICS DEMOLITION PLAN - SECOND FLOOR  
 1/4" = 1'-0"

<b>CONSULTANTS:</b> ARCHITECTS/ENGINEERS: <b>m:arc</b> ARCHITECTS/ENGINEERS 303 SOUTH DEPERA WICHITA, KS 67202 316-262-2881 www.marc.com		<b>MECHANICAL DEMO PLANS - SECOND FLOOR</b> Drawing Title Approved Project Director		<b>Wichita, Kansas</b> City State 67202-18 Country USA		<b>MD103</b> Drawing Number		<b>Office of Construction and Facilities Management</b> Department	
<b>IPEC</b> PROFESSIONAL ENGINEERS 25387 316-262-2881 www.ipec.com		<b>PROJECT INFO:</b> BUILDING NO. 142564-06-0048 TASK ORDER NO. 382235 RH193 JOB ORDER NO. 382235 RH193		<b>588-147-0300</b> Phone Number		<b>588-147-0300</b> Fax Number		<b>Office of Construction and Facilities Management</b> Department	

- MECHANICAL DEMO NOTES**
1. ALL MECHANICAL DEMO WORK SHALL BE DONE IN ACCORDANCE WITH THE INFORMATION PROVIDED IN THESE DEMO NOTES. CONTRACTOR SHALL VERIFY ALL MECHANICAL DEMO WORK SHALL BE DONE IN ACCORDANCE WITH THE INFORMATION PROVIDED IN THESE DEMO NOTES. CONTRACTOR SHALL VERIFY ALL MECHANICAL DEMO WORK SHALL BE DONE IN ACCORDANCE WITH THE INFORMATION PROVIDED IN THESE DEMO NOTES.
  2. CONTRACTOR SHALL PROTECT ALL MECHANICAL SYSTEMS TO REMAIN FROM DAMAGE DURING DEMO WORK. CONTRACTOR SHALL PROTECT ALL MECHANICAL SYSTEMS TO REMAIN FROM DAMAGE DURING DEMO WORK. CONTRACTOR SHALL PROTECT ALL MECHANICAL SYSTEMS TO REMAIN FROM DAMAGE DURING DEMO WORK.
  3. CONTRACTOR SHALL REMOVE ALL EXCESSIVE MATERIALS FROM THE SITE AS SOON AS PRACTICABLE. CONTRACTOR SHALL REMOVE ALL EXCESSIVE MATERIALS FROM THE SITE AS SOON AS PRACTICABLE. CONTRACTOR SHALL REMOVE ALL EXCESSIVE MATERIALS FROM THE SITE AS SOON AS PRACTICABLE.
  4. CONTRACTOR SHALL PATCH UP ALL DEMO AREAS TO MATCH ORIGINAL FINISHES. CONTRACTOR SHALL PATCH UP ALL DEMO AREAS TO MATCH ORIGINAL FINISHES. CONTRACTOR SHALL PATCH UP ALL DEMO AREAS TO MATCH ORIGINAL FINISHES.
  5. CONTRACTOR SHALL PATCH UP ALL DEMO AREAS TO MATCH ORIGINAL FINISHES. CONTRACTOR SHALL PATCH UP ALL DEMO AREAS TO MATCH ORIGINAL FINISHES. CONTRACTOR SHALL PATCH UP ALL DEMO AREAS TO MATCH ORIGINAL FINISHES.
  6. CONTRACTOR SHALL PATCH UP ALL DEMO AREAS TO MATCH ORIGINAL FINISHES. CONTRACTOR SHALL PATCH UP ALL DEMO AREAS TO MATCH ORIGINAL FINISHES. CONTRACTOR SHALL PATCH UP ALL DEMO AREAS TO MATCH ORIGINAL FINISHES.
  7. CONTRACTOR SHALL PATCH UP ALL DEMO AREAS TO MATCH ORIGINAL FINISHES. CONTRACTOR SHALL PATCH UP ALL DEMO AREAS TO MATCH ORIGINAL FINISHES. CONTRACTOR SHALL PATCH UP ALL DEMO AREAS TO MATCH ORIGINAL FINISHES.
  8. CONTRACTOR SHALL PATCH UP ALL DEMO AREAS TO MATCH ORIGINAL FINISHES. CONTRACTOR SHALL PATCH UP ALL DEMO AREAS TO MATCH ORIGINAL FINISHES. CONTRACTOR SHALL PATCH UP ALL DEMO AREAS TO MATCH ORIGINAL FINISHES.

**PLAN NOTES**

1. EXISTING MECHANICAL SYSTEMS TO BE DEMOLISHED.
2. ALL MECHANICAL SYSTEMS TO BE DEMOLISHED TO BE PATCHED UP TO MATCH EXTERIOR WALL TO MATCH SURROUNDING.

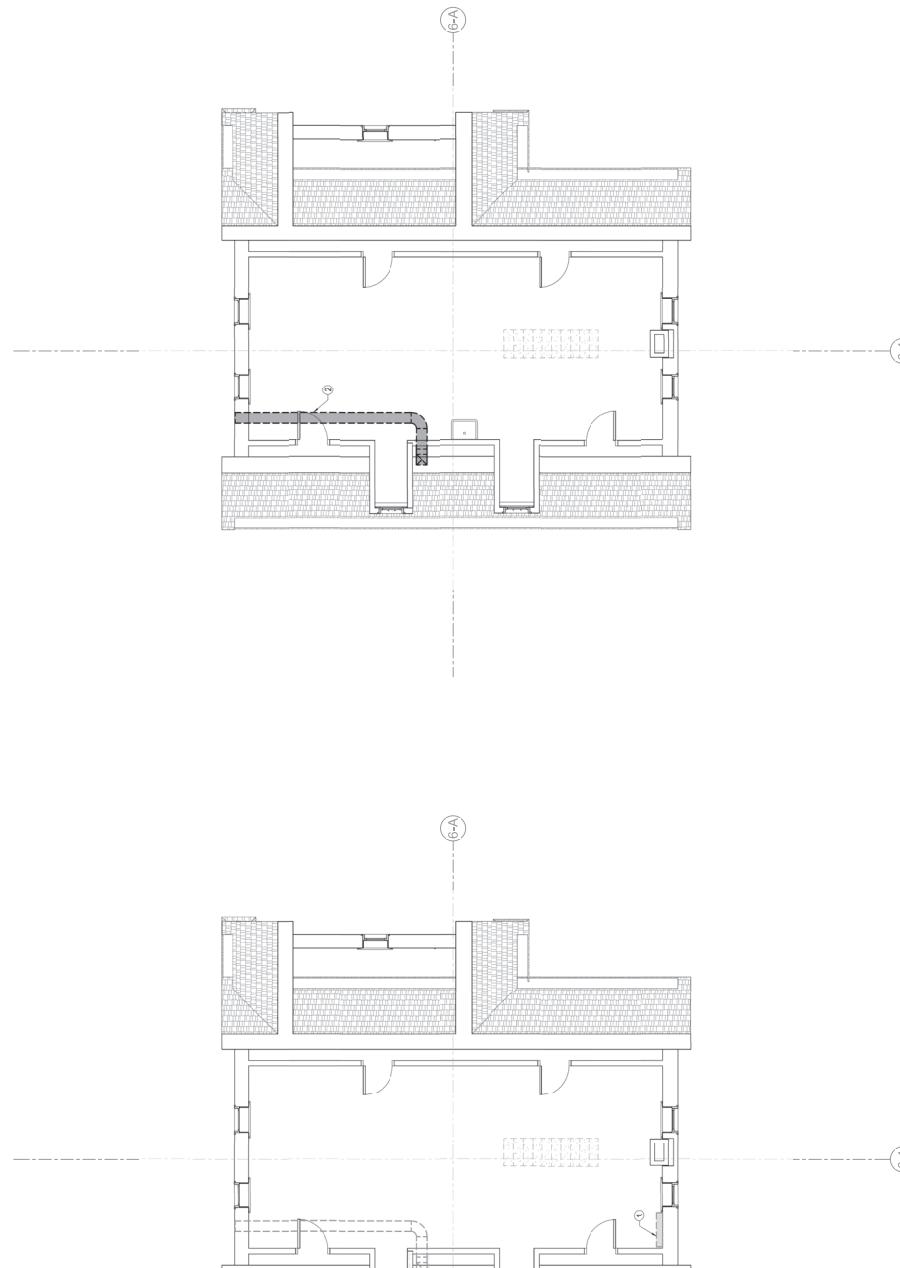

6-1 AUTOMOBILE DEMOLITION PLAN-ATTIC  
6-A HVAC DEMOLITION PLAN-ATTIC

<p><b>CONSULTANTS:</b></p>		<p><b>ARCHITECT/ENGINEERS:</b></p>		<p><b>MECHANICAL DEMO PLANS - ATTIC</b></p>		<p><b>Office of Construction and Facilities Management</b></p>	
<p><b>MEPC</b> MICHIGAN ENGINEERING PROFESSIONAL CORPORATION 25387 303 SOUTH OPERA WICHITA, KS 67202 913-262-2891 www.mpec.com</p>		<p><b>m: HFG</b> ARC HIT E L C T U R E</p>		<p><b>Wichita Kansas</b> Task Order No. 882235 RH103 Job Order No. 882321BH</p>		<p><b>MD104</b> Drawing Number</p>	
<p>PROJECT #5 BUILDING 86 142564-08-048 Task Order No. 882235 RH103 Job Order No. 882321BH</p>		<p>APPROVED PROJECT DESIGNER</p>		<p>DATE 07/29/18</p>		<p>DATE 07/29/18</p>	









- MECHANICAL GENERAL NOTES**
1. VERIFY ALL CONDITIONS PRIOR TO BEGINNING WORK. REPORT ANY DISCREPANCIES IMMEDIATELY TO THE OWNER'S REPRESENTATIVE. THE CONTRACTOR SHALL BE RESPONSIBLE FOR THE SCOPE OF THE MECHANICAL WORK.
  2. CONTRACTOR SHALL PROVIDE PROTECTIVE PLASTIC DROP PLOTHING AND GLOVES DURING THE CLEANING AND DEMOLITION OF ALL MECHANICAL EQUIPMENT AND PIPING. CLEAN THE AREAS OF ALL MECHANICAL EQUIPMENT AND PIPING UPON COMPLETION OF THE WORK.
  3. ALL DRAINED PIPING INSERS AND TRIM SHALL BE INSTALLED AND PROTECTED BY THIS CONTRACTOR. ONCE NEW WORK HAS BEEN INSTALLED, THE CONTRACTOR SHALL BE RESPONSIBLE FOR ALL REPAIRS AND REFINISHING REQUIRED FOR MECHANICAL.
  4. ALL CUTTING AND CHANGING OF EXISTING NON-STRUCTURAL ELEMENTS SHALL BE DONE IN A MANNER WITHOUT AND WORKMAN LIKE MANNER WITHOUT DAMAGE TO THE SURROUNDING MATERIALS. THIS INCLUDES ALL EXISTING DUCTWORK, PIPING, ELECTRICAL, AND MECHANICAL. REPLACE WITH MATERIAL SIMILAR TO ORIGINAL. NOTIFY THE ARCHITECT AND STRUCTURAL ENGINEER BEFORE CUTTING OF STRUCTURAL MEMBERS IS NOT ALLOWED.
  5. CONTRACTOR SHALL OBTAIN ALL NECESSARY PERMITS AND APPROVALS FROM THE CITY OF WICHITA AND THE STATE OF KANSAS. THE CONTRACTOR SHALL BE RESPONSIBLE FOR OBTAINING ALL NECESSARY PERMITS AND APPROVALS FROM THE CITY OF WICHITA AND THE STATE OF KANSAS. THE CONTRACTOR SHALL BE RESPONSIBLE FOR OBTAINING ALL NECESSARY PERMITS AND APPROVALS FROM THE CITY OF WICHITA AND THE STATE OF KANSAS.
  6. FELDAPATE EXISTING DUCTWORK, PIPING, ELECTRICAL, AND MECHANICAL AS NECESSARY TO ACCOMPLISH FINAL INSTALLATION AS SHOWN ON THESE PLANS.
  7. ALL EXISTING DUCTWORK SHOWN ON THESE PLANS SHALL BE DISCONNECTED AND NOT REUSED.
  8. COORDINATE ROUTING OF PLUMBING AND ELECTRICAL WITH MECHANICAL AND ARCHITECTURAL. ALL MECHANICAL AND ELECTRICAL PIPING SHALL BE INSTALLED IN A MANNER AS REQUIRED TO AVOID CONTACTS.
  9. CONTRACTOR SHALL BE RESPONSIBLE FOR OBTAINING ALL NECESSARY PERMITS AND APPROVALS FROM THE CITY OF WICHITA AND THE STATE OF KANSAS. THE CONTRACTOR SHALL BE RESPONSIBLE FOR OBTAINING ALL NECESSARY PERMITS AND APPROVALS FROM THE CITY OF WICHITA AND THE STATE OF KANSAS.
  10. ANY EXPENSES ARISING FROM LACK OF COORDINATION SHALL BE AT CONTRACTOR'S RISK. CONTRACTOR SHALL BE RESPONSIBLE FOR OBTAINING ALL NECESSARY PERMITS AND APPROVALS FROM THE CITY OF WICHITA AND THE STATE OF KANSAS. THE CONTRACTOR SHALL BE RESPONSIBLE FOR OBTAINING ALL NECESSARY PERMITS AND APPROVALS FROM THE CITY OF WICHITA AND THE STATE OF KANSAS.
  11. CONTRACTOR SHALL BE RESPONSIBLE FOR OBTAINING ALL NECESSARY PERMITS AND APPROVALS FROM THE CITY OF WICHITA AND THE STATE OF KANSAS. THE CONTRACTOR SHALL BE RESPONSIBLE FOR OBTAINING ALL NECESSARY PERMITS AND APPROVALS FROM THE CITY OF WICHITA AND THE STATE OF KANSAS.
  12. CONTRACTOR SHALL BE RESPONSIBLE FOR OBTAINING ALL NECESSARY PERMITS AND APPROVALS FROM THE CITY OF WICHITA AND THE STATE OF KANSAS. THE CONTRACTOR SHALL BE RESPONSIBLE FOR OBTAINING ALL NECESSARY PERMITS AND APPROVALS FROM THE CITY OF WICHITA AND THE STATE OF KANSAS.
  13. CONTRACTOR SHALL BE RESPONSIBLE FOR OBTAINING ALL NECESSARY PERMITS AND APPROVALS FROM THE CITY OF WICHITA AND THE STATE OF KANSAS. THE CONTRACTOR SHALL BE RESPONSIBLE FOR OBTAINING ALL NECESSARY PERMITS AND APPROVALS FROM THE CITY OF WICHITA AND THE STATE OF KANSAS.

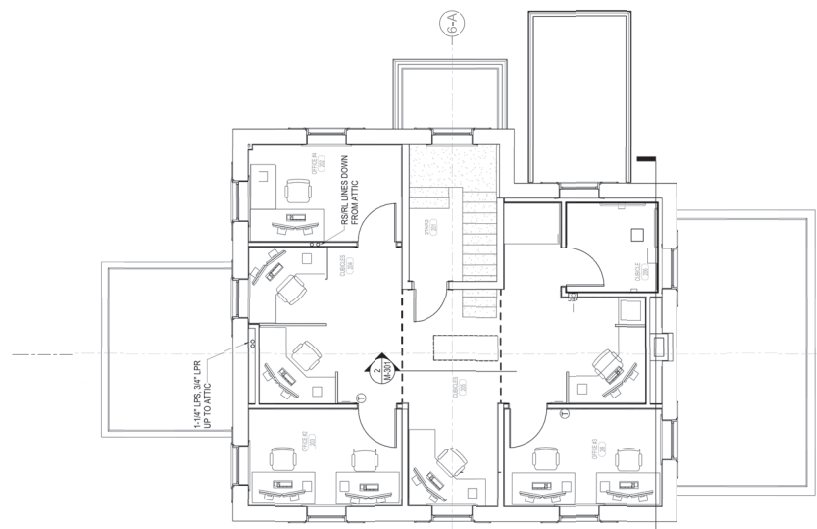
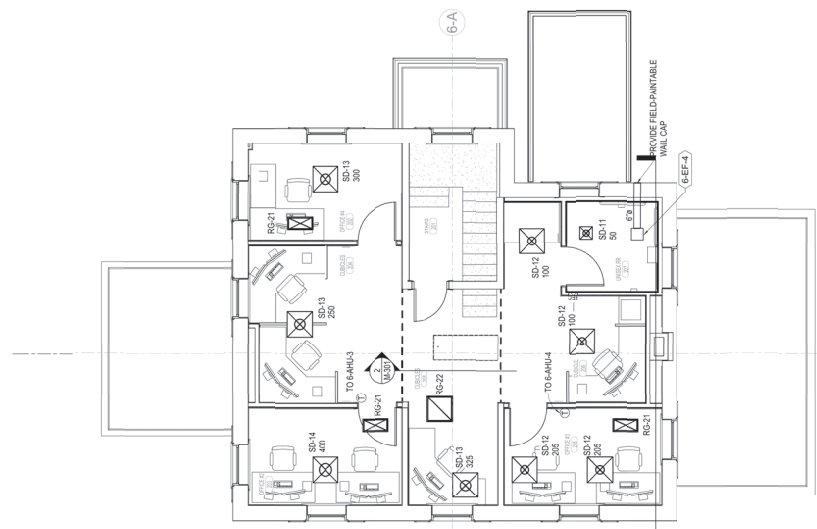

1/4" = 1'-0"

1/4" = 1'-0"

1/4" = 1'-0"

1/4" = 1'-0"

1/4" = 1'-0"

<p><b>CONSULTANTS:</b></p>	<p><b>ARCHITECTS/ENGINEERS:</b></p> <p><b>m:hfg</b> ARC HIT ECT URE</p> <p>PROFESSIONAL ENGINEERS AND ARCHITECTS 25387 303 SOUTH OPERA WICHITA, KANSAS 67202 913-262-5281 www.mhfg.com</p>	<p><b>MECHANICAL PLAN - SECOND FLOOR</b></p> <p>Approved Project Director</p>	<p>PROJECT #5 RENOVATE AND MODERNIZE HVAC SYSTEMS, BUILDING 66 14256 G-2000 Task Order No. 8823510103 Job Order No. 8823510103</p> <p><b>Wichita, Kansas</b> Date: 07/29/18</p>	<p>Sheet No. <b>58841-200</b></p>	<p>Office of Construction and Facilities Management</p>
				<p>Drawing Number</p>	