

three inches = one foot
 one and one half inches = one foot
 one inch = one foot
 three quarters inch = one foot
 one half inch = one foot
 three eighths inch = one foot
 one quarter inch = one foot
 one eighth inch = one foot
 one sixteenth inch = one foot

MECHANICAL GENERAL NOTES

- FIELD VERIFY ALL EXISTING CONDITIONS PRIOR TO BEGINNING WORK. BRING ANY DISCREPANCIES FROM THE DRAWINGS AND NOTES TO THE OWNER'S REPRESENTATIVE IMMEDIATELY. MINOR CHANGES IN THE SCOPE OF THE DEMOLITION WORK SHALL NOT JUSTIFY AN ADDITIONAL COST.
- CONTRACTOR SHALL PROVIDE PROTECTIVE PLASTIC DROP CLOTHS TO PROTECT THE EXISTING OCCUPIED AREAS AND EQUIPMENT FROM DUST AND DEBRIS DURING THE CONSTRUCTION WORK AND SHALL CLEAN THE AREAS OF ALL CONSTRUCTION DIRT DAILY, AND UPON COMPLETION OF THE WORK.
- ALL DRAINED PIPING RISERS AND MAINS SHALL BE REFILLED WITH FLUID AND PROPERLY VENTED BY THIS CONTRACTOR, ONCE NEW WORK HAS BEEN INSTALLED.
- COORDINATE WITH THE OWNER THE REMOVAL AND REPLACEMENT OF ALL EXISTING CEILINGS, WALL, ETC. AS REQUIRED FOR MECHANICAL DEMOLITION WORK.
- ALL CUTTING AND CHANNELING OF EXISTING NON-STRUCTURAL ELEMENTS SHALL BE ACCOMPLISHED IN A NEAT AND WORKMANLIKE MANNER WITHOUT REMOVAL OF EXCESS MATERIALS. THIS CONTRACTOR SHALL PATCH AND REPLACE WITH MATERIAL SIMILAR TO ADJACENT CONSTRUCTION.
- CUTTING OF STRUCTURAL MEMBERS IS NOT ALLOWED.
- THIS CONTRACTOR SHALL GIVE FULL COOPERATION TO THE OWNER IN THE SCHEDULING AND PROCEDURE OF WORK AND SHALL TAKE EVERY PRECAUTION TO PREVENT DAMAGE FROM FREEZING TO EXISTING SYSTEMS.
- RELOCATE EXISTING DUCTWORK, PIPING, ELECTRICAL CONDUITS, AND CABLING AS NECESSARY TO ACCOMPLISH FINAL INSTALLATION AS SHOWN.
- CAP ALL EXISTING DUCTWORK SHOWN TO BE DISCONNECTED AND NOT RE-USED.
- COORDINATE ROUTING OF PLUMBING AND HVAC PIPING WITH DUCTWORK, LIGHTS, ARCHITECTURAL CEILING AND STRUCTURAL ELEMENTS. PIPING SHALL RISE AND DROP, JOG OR OFFSET, AS REQUIRED TO AVOID CONFLICTS. DUCTWORK SHALL TAKE PRECEDENCE OVER ALL PIPING, EXCEPT WHERE GRADE MUST BE MAINTAINED FOR DRAINAGE.
- ANY EXPENSES ARISING FROM LACK OF COORDINATION SHALL BE AT CONTRACTOR'S EXPENSE. ALL DUCT AND PIPE ELEVATIONS SHOWN IN PARENTHESIS ARE BOTTOM OF DUCT OR PIPE UNLESS INDICATED OTHERWISE ON PLANS.
- ALL SUPPLY, RETURN, AND EXHAUST BRANCHES TO GRILLES, REGISTERS, AND DIFFUSERS SHALL HAVE A MANUAL BALANCE DAMPER.
- PLENUM IS USED FOR RETURN AIR. KEEP PLENUM FREE OF COMBUSTIBLES, PVC PIPING, AND ANY OTHER MATERIALS NOT ALLOWED BY THE INTERNATIONAL FIRE CODE.

PLAN NOTES

- DUCTWORK DOWN TO SECOND FLOOR DIFFUSER/REGISTER.
- DAMPER IN OUTSIDE AIR DUCTS TO BE SET AT 160 CFM FOR EACH AHU.
- DUCTWORK INSTALLED IN NON-VENTILATED ATTIC SPACE. NON-VENTILATED ATTIC SPACE WILL REQUIRE OUTDOOR INSULATION TO BE INSTALLED (REFERENCE SPECS).

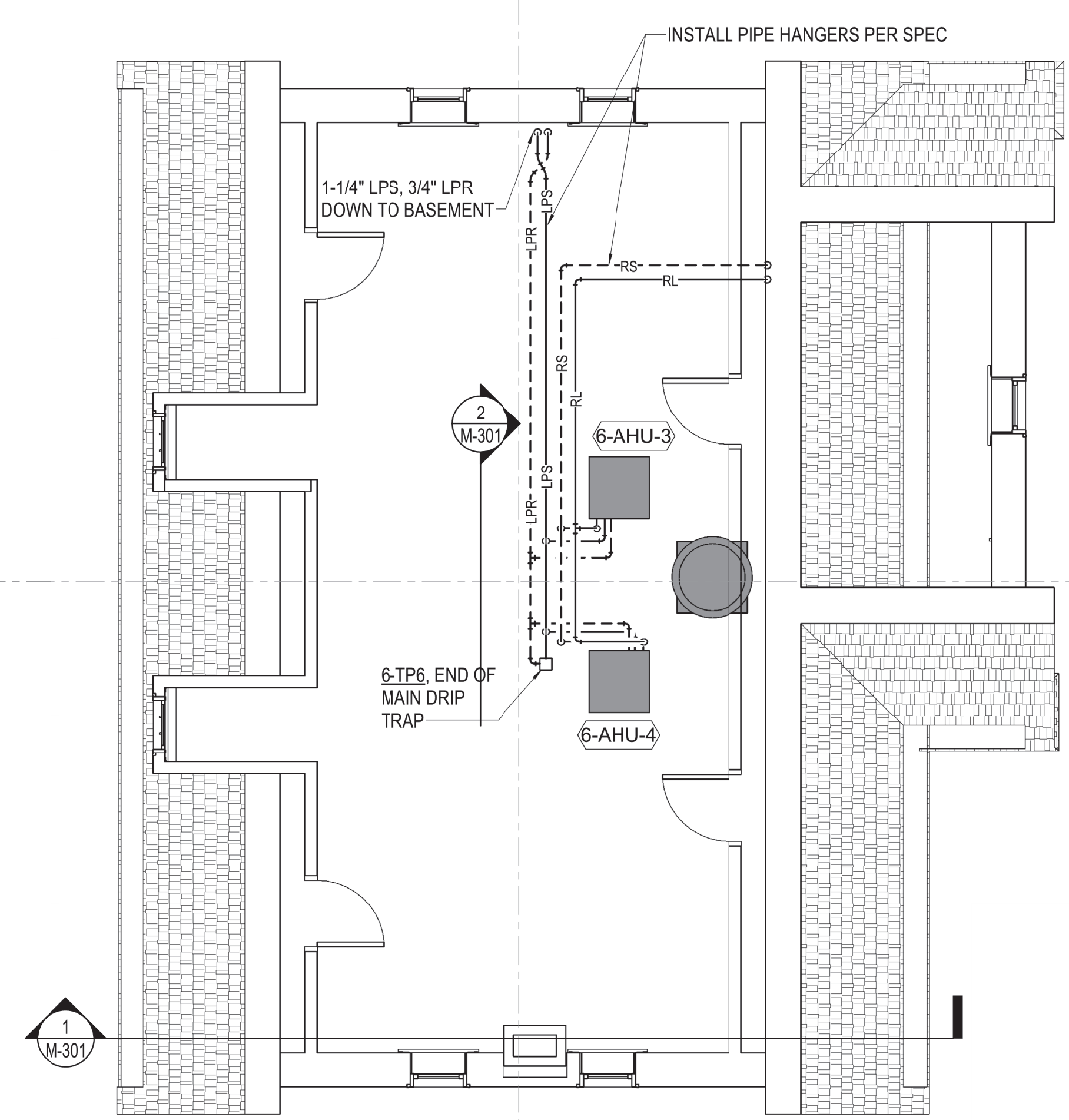

2 HYDRONICS PLAN - ATTIC
 1/4" = 1'-0"

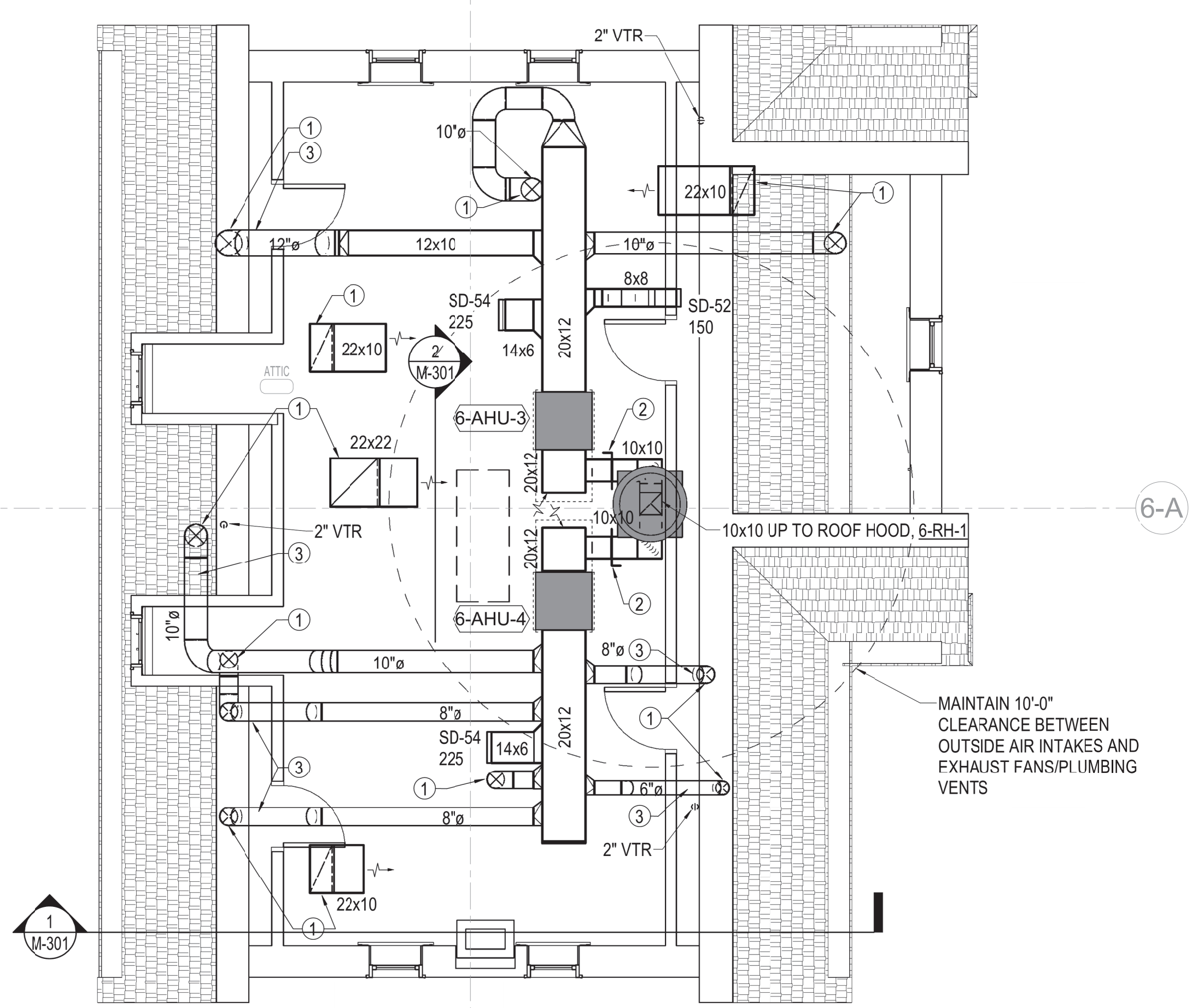

1 HVAC PLAN - ATTIC
 1/4" = 1'-0"

Revisions:	Date

CONSULTANTS:



ARCHITECT/ENGINEERS:

MHEG
 ARCHITECTURE



Drawing Title
MECHANICAL PLAN - ATTIC

Approved: Project Director

Project Title
 RENOVATE AND MODERNIZE HVAC SYSTEMS, BUILDING B6
 Contract No.: VA255-17-D-0080
 Task Order No.: 36C25518N1023
 Obligation No.: 589-C81080

Location
Wichita, Kansas

Date: 07/26/18
 Checked: BOH
 Drawn: RMH

Project Number: 589A7-17-300
 Building Number:
 Drawing Number: **MH104**
 Dwg.

Office of Construction and Facilities Management
 Department of Veterans Affairs

