

RENOVATE AND MODERNIZE VENTILATION SYSTEMS, BUILDING B7

ROBERT J. DOLE VA MEDICAL CENTER

DEPARTMENT OF VETERAN AFFAIRS

5500 E KELLOGG AVE, WICHITA, KANSAS

FINAL CONSTRUCTION DOCUMENTS

MATERIAL SYMBOLS

	EARTH
	GRANULAR FILL
	CONCRETE
	CONCRETE MASONRY
	FACE BRICK
	LVC FILL
	CUT STONE
	STEEL
	CONT WD FRAMING
	WOOD BLOCKING
	FINISH WOOD
	PLYWOOD
	RIGID OR TAPERED INSULATION, EIFS
	BATT INSULATION
	GLASS
	ASPHALT
	GYPSUM BOARD
	EXISTING CONSTRUCTION

SHEET INDEX

GENERAL	
G-100	TITLE SHEET
G-101	LIFE SAFETY
G-102	ABA SHEET
HA-101	ASBESTOS REMOVAL PLANS
ARCHITECTURAL	
AD-100	ARCHITECTURAL SITE DEMOLITION & SITE PLANS
AD-101	FLOOR PLANS - DEMOLITION
AD-102	FLOOR PLANS - DEMOLITION
AD-103	CEILING PLANS - DEMOLITION
AS-101	FLOOR PLANS - DIMENSIONS / TAGS
AS-101.5	FLOOR PLANS - DIMENSIONS/TAGS BID DEDUCT ITEM #5
AS-102	FLOOR PLANS - DIMENSIONS / TAGS
AS-102.5	FLOOR PLANS - DIMENSIONS/TAGS BID DEDUCT ITEM #5
AS-103	ROOF PLAN
AS-103.5	ROOF PLAN BID DEDUCT ITEM #5
AS-201.5	EXTERIOR ELEVATIONS
AS-201.5	EXTERIOR ELEVATIONS BID DEDUCT ITEM #5
AS-301	EXTERIOR STAIR & RAMP LANDING SECTIONS
AS-302.5	ELEVATOR SECTIONS - BID DEDUCT ITEM #5
AS-501	DETAILS
AS-501.5	DETAILS - BID DEDUCT ITEM #5
AS-601	DOOR & WINDOW INFORMATION
AS-701	REFLECTED CEILING PLANS
AS-701.5	REFLECTED CEILING PLANS BID DEDUCT ITEM #5
AS-702	REFLECTED CEILING PLANS
AS-702.5	REFLECTED CEILING PLANS BID DEDUCT ITEM #5
ARCHITECTURAL INTERIORS	
AI-101	FINISH PLANS
AI-101.5	FINISH PLAN BID DEDUCT ITEM #5
AI-102	FINISH SCHEDULES AND FINISH PLAN
AI-102.5	FINISH SCHEDULES AND FINISH PLAN BID DEDUCT ITEM #5
AI-103	WALL PROTECTION AND SIGNAGE PLAN
AI-103.5	WALL PROTECTION AND SIGNAGE PLAN BID DEDUCT #5
AI-104	WALL PROTECTION AND SIGNAGE PLAN
AI-104.5	WALL PROTECTION AND SIGNAGE PLAN BID DEDUCT ITEM #5
AI-201	EQUIPMENT PLAN
AI-201.5	EQUIPMENT PLAN BID DEDUCT ITEM #5
AI-202	EQUIPMENT PLAN
AI-202.5	EQUIPMENT PLAN BID DEDUCT ITEM #5
AI-301	INTERIOR ELEVATIONS
AI-501	MILLWORK SECTION DETAILS
STRUCTURAL	
S-001	GENERAL NOTES
S-002	IBC INSPECTION TABLES
S-101	FOUNDATION & MAIN FLOOR FRAMING PLAN
S-101.5	FOUNDATION AND MAIN FLOOR FRAMING PLAN - BID ITEM #5
S-102	UPPER FLOOR, ATTIC & ROOF FRAMING PLANS
S-102.5	UPPER FLOOR AND ATTIC FRAMING - BID ITEM #5
S-501	TYPICAL FOUNDATION DETAILS
S-502	FOUNDATION DETAILS
S-510	TYPICAL FRAMING DETAILS & SCHEDULES
S-511	FRAMING DETAILS
S-601	MASONRY DETAILS

SHEET INDEX

MECHANICAL	
MM001	MECHANICAL COVER SHEET
MD101	MECHANICAL DEMOLITION PLANS - BASEMENT
MD102	MECHANICAL DEMOLITION PLANS - FIRST FLOOR
MD103	MECHANICAL DEMOLITION PLANS - SECOND FLOOR
MH101	MECHANICAL PLANS - BASEMENT
MH101.5	MECHANICAL PLANS - BASEMENT - BID ITEM #5
MH102	MECHANICAL PLANS - FIRST FLOOR
MH102.5	MECHANICAL PLANS - FIRST FLOOR - BID ITEM #5
MH103	MECHANICAL PLANS - SECOND FLOOR
MH103.5	MECHANICAL PLANS - SECOND FLOOR - BID ITEM #5
MH104	MECHANICAL PLANS - ATTIC
MH104.5	MECHANICAL PLANS - ATTIC - BID ITEM #5
M-401	MECHANICAL DETAILS
M-501	MECHANICAL SCHEDULES
M-701	MECHANICAL CONTROLS
PLUMBING	
PP001	PLUMBING COVER SHEET
PD101	PLUMBING DEMOLITION PLANS
PD102	PLUMBING DEMOLITION PLANS
PL101	PLUMBING PLANS
PL101.5	PLUMBING PLANS - BID ITEM #5
PL102	PLUMBING PLANS
PL102.5	PLUMBING PLANS - BID ITEM #5
P-501	PLUMBING DETAILS, SCHEDULES
ELECTRICAL	
E-001	ELECTRICAL NOTES AND SYMBOLS
E-501	ELECTRICAL DETAILS
E-601	ELECTRICAL SCHEDULES
E-601.5	ELECTRICAL SCHEDULES - BID ITEM #5
ED101	ELECTRICAL DEMOLITION PLANS
ED102	ELECTRICAL DEMOLITION PLANS
EL101	ELECTRICAL LIGHTING PLANS
EL101.5	ELECTRICAL LIGHTING PLANS - BID ITEM #5
EL102	ELECTRICAL LIGHTING PLANS
EL102.5	ELECTRICAL LIGHTING PLANS - BID ITEM #5
EP101	ELECTRICAL POWER PLANS
EP101.5	ELECTRICAL POWER PLANS - BID ITEM #5
EP102	ELECTRICAL POWER PLANS
EP102.5	ELECTRICAL POWER PLANS - BID ITEM #5
EY101	ELECTRICAL SYSTEMS PLANS
EY101.5	ELECTRICAL SYSTEMS PLANS - BID ITEM #5
EY102	ELECTRICAL SYSTEMS PLANS
EY102.5	ELECTRICAL SYSTEMS PLANS - BID ITEM #5

ABBREVIATIONS

+-	plus or minus	CONC	concrete	FF	finish floor	JAN	janitor	PL	plate/plastic/	STD	standard
A/C	air conditioning	CONF	conference	FG	finish grade	JT	joint	PLBG	property line	STL	steel
AB	air bolt	CONST	construction	FIN	finish	JST	joint	PLWD	plumbing	STOR	storage
AC	acoustical	CONT	continuous	FL	flow line	LAM	laminare	PR	pair	STRUC	structural
ACCU	air cooled	CORR	corridor	FLDG	folding	LAV	lavatory	PR	pair	SUSP	suspended
ADU	adjustable	CPT	carpet	FLR	floor	LDR	ladder	PROJ(D)	project(projected)	T	tread
AFF	above finish floor	CRS	course	FLR	fluorescent	LF	linear feet	PROJ(I)	project(projected)	T&B	top & bottom
ALT	alternate	CT	ceramic tile	FRP	fiberglass reinforced plastic	LOCN	location	PT	pressure treated	T&G	trough & groove
ALUM	aluminum	DBL	double	FRT	fire retardant	LVC	low volume change	PTD	pressure treated	TB	tackboard
ANOD	anodized	DIA	diameter	FS	foot scraper	MAS	masonry	QT	quarry tile	TEL	telephone
APPROX	approximate	DM	dimension	FTY	foot	MATL	material	R	radius	TLT	top of curb
ARCH	architectural	DN	down	FTG	footing	MECH	mechanical	RAD(R)	return air grille	TOC	top of curb
@	at	DO	down	FURJ	furring	MEMB	membrane	REF	refrigerator	TPH	top of paper holder
BD	board	DR	door	GRD	grade	MANUF	manufacturer	REFRIG	refrigerator	TV	television
BLDG	building	DS	downspout	HW	high pressure	MH	manhole	REIN	reinforcing	TW	top of wall
BLK	block/blocking	DWG	drawing	GYP	gypsum	MISC	miscellaneous	RECO	required	TYP	typical
BM	benchmark	DTL	detail	GA	gas	MO	masonry opening	RESIL	resilient	UCL	under cabinet light
BMK	benchmark	EA	each	GALV	galvanized	MTR	minor	RM	room	VCT	vinyl composition tile
BOK	back of curb	EG	existing grade	GB	grab bar	MUL	mullion	RO	rough opening	VERT	vertical
BRG	bearing	EJ	expansion joint	GC	general contractor	N	north	ROW	right of way	VEST	vestibule
BRZ	bronce	ELEV	elevation	GL	glass/glazing	NA	not applicable	S	south	VWC	vinyl wall covering
BO	bottom of both sides	EG	existing grade	GRD	grade	NIC	not in contract	SAN	sanitary	W	west
BS	both sides	EJFS	expansion joint	GYP	gypsum	NOV	nominal	SAT	suspended acoustical tile	WO	with out
BTM	bottom of roof	ELEV	elevation	HB	hose bib	NOM	nominal	SB	section	WC	with curb
BW	bottom of wall	EQUIP	equipment	HDM	hardwood	NTS	not to scale	SECT	section	WD	wood
CAB	cabinet	EW	each way	HORZ	horizontal	OA	overall	SF	square feet	WNDW	window
CB	chilled water	EXP	exposed	HPDL	high pressure decorative laminate	OC	on center	SHWR	show	WH	water heater
CC	center line	EPDM	ethylene propylene diene terpolymer	HT	height	OD	outside diameter	SIM	similar	WNSCT	waterproof
CJ	center joint	EXT	exterior	HVAC	heating, ventilating & air conditioning	OFF	offset	SND	similar	WP	waterproofing
CL	ceiling	EXT	exterior	HW	hot water	OPND	opening	SPEC	specifications	WT	weight
CLG	clear/clearance	FD	floor drain	ID	inside diameter	OVHD	overhead	SPTS	square	WWF	wire fabric
CLO	closet	FDN	foundation	INT	inch	PART	partition	SQ	square	YD	yard
CLR	clearance	FE	fire extinguisher	INSUL	insulation	PLAS	plaster	SRT	studded rubber tile		
CMU	concrete masonry unit	FEC	fire extinguisher cabinet	INT	interior			SS	stainless steel		
COL	column										

FOR MEDICAL FACILITIES ONLY

CS	central sterile
CT	computed tomography
ER	emergency room
ICU	intensive care unit
LDRP	labor-delivery-recovery-post partum
LTC	long term care
MRI	magnetic resonance imaging
MICU	medical intensive care unit
OR	operating room
OT	occupational therapy
PAU	post-anesthetic care unit
PT	physical therapy
RT	respiratory therapy
SICU	surgical intensive care unit

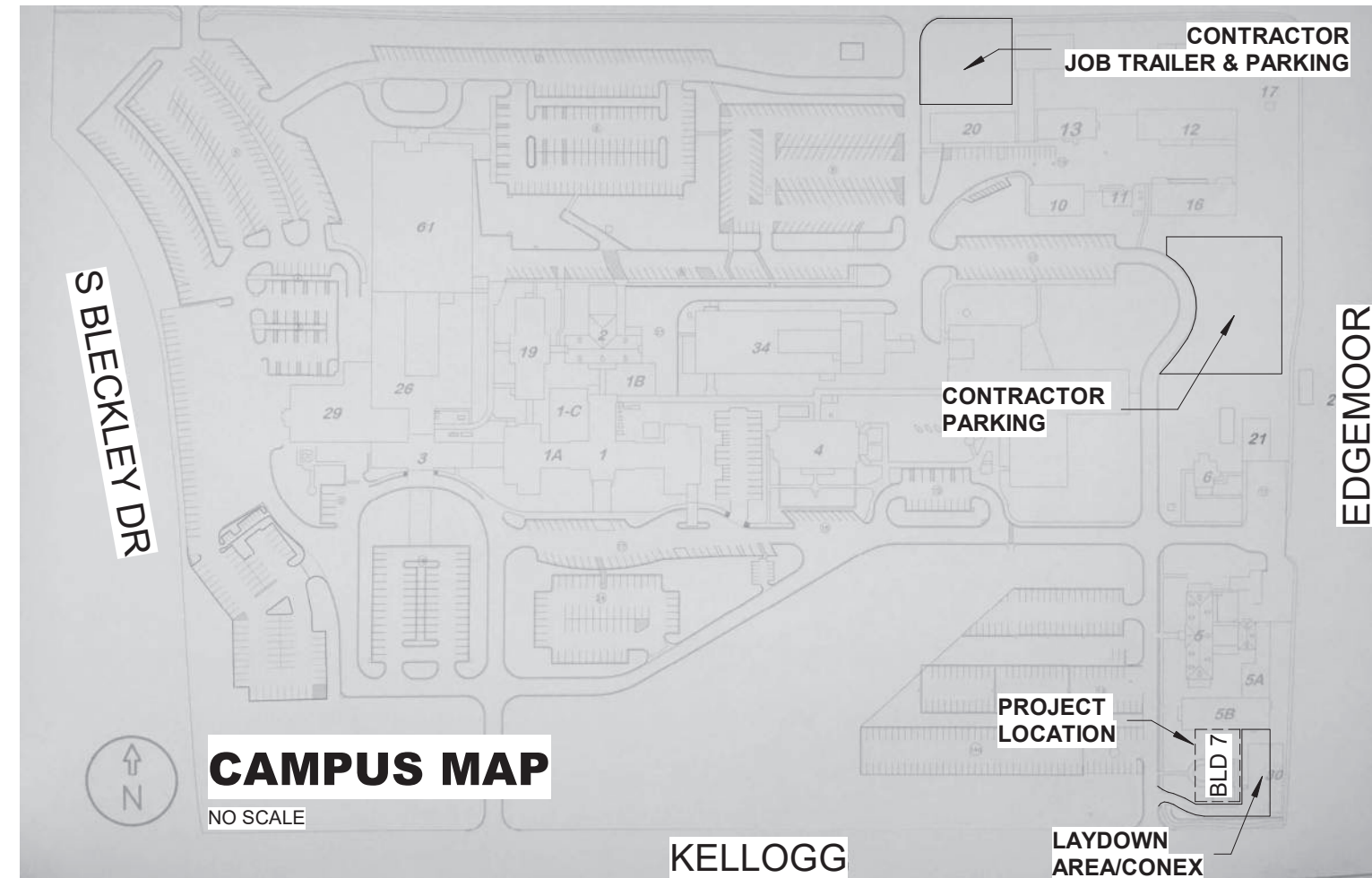

SITE & STAGING PLAN NOTES:

- GC TO COORDINATE FINAL LAYDOWN AREA SIZE AND LOCATION WITH COR.
- LAYDOWN AREA TO BE COMPLETELY SCREENED WITH PRIVACY SLAT FENCE TO A MIN HEIGHT OF 6'-0".
- (1)40' CONEX ROW IS ALLOWED IN LAYDOWN AREA.
- LAYDOWN AREA & ACCESS ROAD TO BE RESTORED BACK TO ORIGINAL CONDITION ONCE CONSTRUCTION IS COMPLETE.
- SUGGESTED PARKING AREAS SHOWN FOR REFERENCE ONLY. FINAL PARKING COORDINATION TO BE DETERMINED BY COR AND DISCUSSED AT PRE-CONSTRUCTION MEETING.
- GC TO COORDINATE FINAL JOB SITE TRAILER & GC PARKING LOCATIONS WITH COR.

DRAWING SYMBOLS

98.5	NEW ELEVATION	BUILDING SECTION	ROOM NAME	ROOM NAME & NUMBER
TOC	NEW ELEVATION		101	
98.5 E	EXISTING ELEVATION			
TOC	EXISTING ELEVATION			
EXISTING CONTOUR		WALL SECTION	A-4	ALTERNATE TAG
NEW CONTOUR			XXX	PARTITION SYMBOL
ELEVATION DATUM (SECTIONS ELEVATIONS ONLY)		DETAIL DRAWING	1	REVISION TAG
B TEST BORING (SITE PLANS ONLY)		BUILDING ELEVATION	0	COLUMN LINE GRID
PROPERTY LINE		INTERIOR ELEVATION		DEMOLITION PLAN NOTES
1 / A101	SHT. REFERENCE	PLAN NOTES & ROOF PLAN NOTES	?	SITE PLAN NOTES
1 / A101	MATCHLINE	WINDOW ID TAG	ME100E	EQUIPMENT NUMBER
PRECAST CONCRETE WALL PANEL TAG		DOOR NUMBER	PT-XX	PAINT COLOR TAG

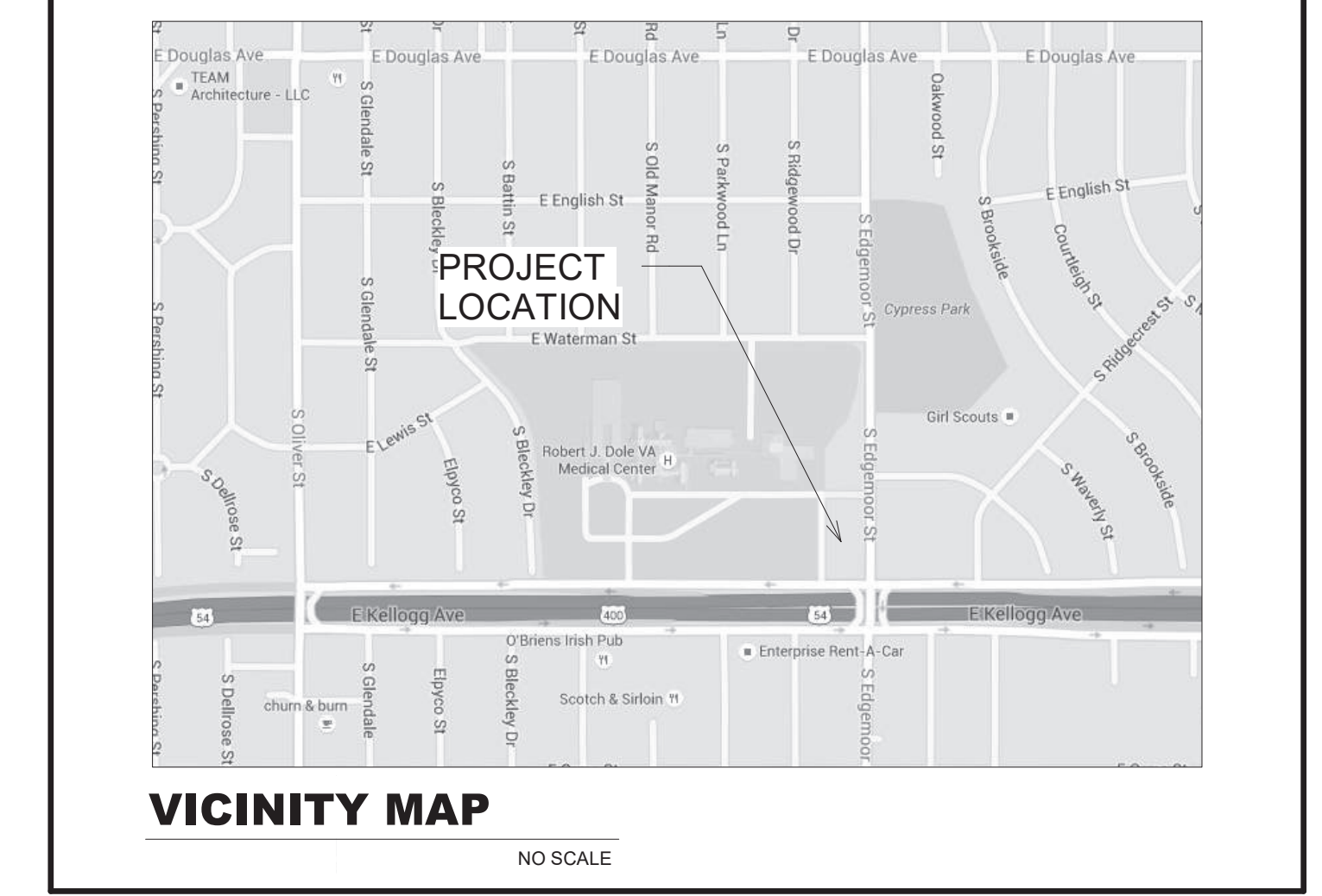

SIGNATURE BLOCK

MEDICAL CENTER DIRECTOR	
PRINT NAME: <i>Richard A. M... ..</i>	SIGNATURE: <i>[Signature]</i>
ASSOCIATE DIRECTOR	
PRINT NAME: <i>Dana Foley, PhD</i>	SIGNATURE: <i>[Signature]</i>
ASSISTANT DIRECTOR	
PRINT NAME: <i>SHARON LIEN</i>	SIGNATURE: <i>[Signature]</i>
NURSE EXECUTIVE	
PRINT NAME: <i>Julie Cotton MSN, RN</i>	SIGNATURE: <i>[Signature]</i>
CHIEF OF STAFF	
PRINT NAME: <i>Robert V. Cummings</i>	SIGNATURE: <i>[Signature]</i>
CHIEF OF FACILITIES	
PRINT NAME: <i>Connie Drake</i>	SIGNATURE: <i>[Signature]</i>
SAFETY	
PRINT NAME: <i>Will Howard</i>	SIGNATURE: <i>[Signature]</i>
PRINT NAME:	SIGNATURE:

Revisions:	Date

CONSULTANTS:

PROFESSIONAL ENGINEERING CONSULTANTS, P.A.
303 S. TOPEKA
WICHITA, KANSAS 67202
316.262.2691

SEAL:

ARCHITECT/ENGINEERS:

117 PIERCE ST, SUITE 110
SIOUX CITY, IOWA 51101
712.232.4014

142 N. MOSLEY ST.
WICHITA, KANSAS 67202
316.262.2200

Drawing Title

TITLE SHEET

Approved: Project Director

Project Title
RENOVATE AND MODERNIZE VENTILATION SYSTEMS BLDG. 7

Contract No.: VA255-17-D-0080
Task Order No.: 36C25518N1024
Obligation No.: 589-C81081

Location
Wichita, Kansas

Date: 11/19/18

Checked: -

Drawn: -

Project Number: 589A7-18-301

Building Number:

Drawing Number: **G-100**

Dwg.

Office of Construction and Facilities Management

Department of Veterans Affairs

BUILDING & LIFE SAFETY REQUIREMENTS

NEW PARTITION KEY	WALL RATING	DESCRIPTION	NFPA 2000 (EXIST. HC)	NFPA 2000 (NEW HC)	IBC 2015	OPENINGS		DAMPERS	
						RATING	RFRNC.	TYPE	RFRNC.
[Symbol]	3 HR	BUILDING SEPARATION: FIRE WALL (TYPE I)	NOT APPLICABLE	NOT APPLICABLE	IBC 706.4	3 HR	IBC 706.8 TABLE 716.5	FIRE	IBC 706.11 IBC 716.6.1 IBC 717.5.1
[Symbol]	2 HR	BUILDING SEPARATION: FIRE WALL (TYPE II)	NOT APPLICABLE	NOT APPLICABLE	IBC 706.4	90 MIN	IBC 706.8 TABLE 716.5	FIRE	IBC 706.11 IBC 716.6.1 IBC 717.5.1
[Symbol]	2 HR	OCCUPANCY/AREA SEPARATION FIRE BARRIER	NFPA 6.1.14 NFPA 8.2.3.1.2	NFPA 6.1.14 NFPA 8.2.3.1.2	IBC 508.3 IBC 508.3.3	90 MIN	NFPA 8.2.3.2.3.1 (1) IBC 707.6	FIRE	NFPA 8.2.3.2.4.1 IBC 707.10 IBC 717.3.2 IBC 717.5.2
[Symbol]	2 HR	HORIZONTAL EXIT (& REFUGE AREA) FIRE BARRIER	NFPA 6.1.14 NFPA 8.2.3.1.2	NFPA 6.1.14 NFPA 8.2.3.1.2	IBC 508.3 IBC 508.3.3	90 MIN	NFPA 8.2.3.2.3.1 (1) IBC 707.6	FIRE	NFPA 8.2.3.2.4.1 IBC 707.10 IBC 717.3.2 IBC 717.5.2
[Symbol]	2 HR	VERT. OPG. (EXIT ENCLSR/SHAFT) FIRE BARRIER (2 HR + 4 OR MORE STORES) (1 HR + LESS THAN 4 STORES)	NFPA 19.3.1.1 NFPA 8.2.5.4	NFPA 19.3.1.1 NFPA 8.2.5.4	IBC 1023.2 IBC 713.4	90 MIN / 60 MIN	NFPA 8.2.3.2.3.1 IBC 716.9722.1	NOT ALLOWED	NFPA 1005.3.4.1 NFPA 1020.12 IBC 716.8 IBC 717.5.2
[Symbol]	2 HR	EXIT PASSAGEWAY (HORIZ.) FIRE BARRIER	NFPA 19.2.2.7 NFPA 7.2.6	NFPA 19.2.2.7 NFPA 7.2.6	IBC 1024.1	90 MIN / 60 MIN	NFPA 8.2.3.2.3.1 IBC 716.9722.1	NOT ALLOWED	NFPA 1005.3.4.1 NFPA 1021.5
[Symbol]	1 HR	ATRIUM SEPARATION FIRE BARRIER	NFPA 8.2.5.6	NFPA 8.2.5.6	IBC 406.6	45 MIN	NFPA 8.2.3.2.3.1 IBC 716.9722.1	FIRE	IBC 716.6 IBC 717.3.2 IBC 716.6.2 IBC 717.5.2
[Symbol]	1 HR	HAZ./INCIDENTAL USE FIRE BARRIER	NFPA 18.3.2.1 NFPA 8.4.1.1	NFPA 18.3.2.1 NFPA 8.4.1.1	IBC 508.2 IBC 707.3.7	45 MIN	NFPA 8.2.3.2.3.1 (2) IBC 707.6	FIRE	IBC 716.6 IBC 717.3.2 IBC 716.6.2 IBC 717.5.2
[Symbol]	NR-RESIST SMK	HAZ./INCIDENTAL USE SMOKE PARTITIONS (SPRINKLERED)	NFPA 8.4.1.2	NFPA 8.4.1.2	IBC 508.2 IBC 707.3.7	NR	IBC 710.2.3 IBC 716.5.9.3 IBC 508.4.4.1	SEE NOTE B	
[Symbol]	1 HR / 1/2 HR	SUBDIVIDING SPACES SMOKE BARRIER (1-2 OCCUPANCY)	NFPA 19.3.7.1	NFPA 18.3.7.1 NFPA 18.3.7.3	IBC 709.3 IBC 407.4	20 MIN	NFPA 8.3.4.2 (1) IBC 709.5	SMOKE 90 MIN SEE NOTE (A)	NFPA 8.3.5.1 IBC 716.8 IBC 717.5.5 SEE NOTE (C)
[Symbol]	NR	SUITE SEPARATION SMOKE PARTITION	NFPA 18.2.5	NFPA 18.2.5	IBC 1016.2.1	NR	IBC 710.5.2.3 IBC 716.5.9.3	SEE NOTE (B)	
[Symbol]	NR-RESIST SMK	EXIT ACCESS CORRIDORS (1-2) SMOKE PARTITIONS (SPRINKLERED)	NFPA 18.3.6.2	NFPA 18.3.6.2	IBC 407.3 IBC 710.3	NR	IBC 407.3.1	SEE NOTE (D)	
[Symbol]	1 HR	EXIT ACCESS CORRIDORS (3-4) FIRE PARTITION (SPRINKLERED)	NFPA 32.2.3.6.1	NFPA 2.2.3.6.1	IBC 1020.1 IBC 708.1	20 MIN	NFPA 8.2.3.2.3.1.1 IBC 722.1 IBC 716.5	NONE	IBC 716.6 IBC 717.5.4
[Symbol]	1/2 HR	EXIT ACCESS CORRIDORS (3-4 OR 1-2) FIRE PARTITION (EXIST. CONDITION) (NON-SPRINKLERED)	NFPA 19.3.6.2.1 IBC - NP	NFPA 18.3.6.2.1 IBC - NP	NOT PERMITTED	20 MIN	IBC 722.1 IBC 716.5	FIRE (I-1) SMOKE (I-2)	IBC 716.6 IBC 717.5.4

SYMBOLS

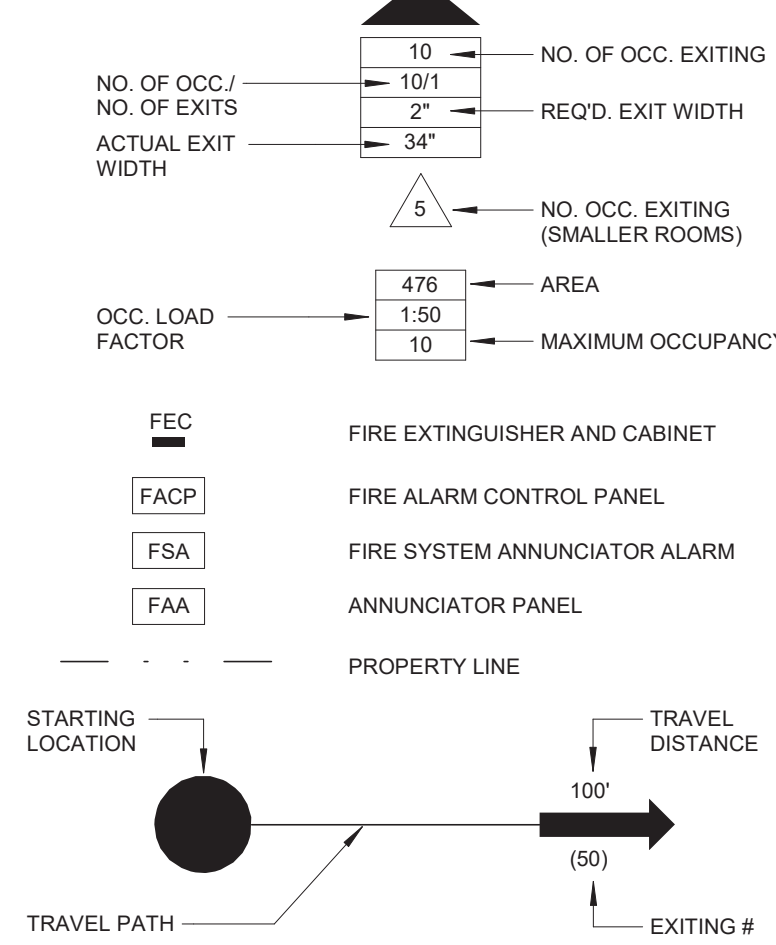

NOTES

- (A) DAMPERS ARE NOT REQUIRED IN DUCT PENETRATIONS OF SMOKE BARRIERS WHERE HVAC SYSTEMS ARE FULLY DUCTED (18.3.7.3(c))
- (B) AIR TRANSFER OPENINGS IN SMOKE PARTITIONS SHALL HAVE DAMPERS (NFPA 8.2.4.4.3) (IBC 710.8)
- (C) SMOKE DAMPERS ARE NOT REQUIRED WHERE OPENINGS IN DUCT ARE LIMITED TO A SINGLE SMOKE COMPARTMENT & DUCTS ARE MADE OF STEEL (IBC 717.5.5)
- (D) TRANSFER GRILLES REGARDLESS OF WHETHER THEY ARE PROTECTED ARE NOT ALLOWED IN THESE DOORS OR WALLS (NFPA 18.3.6.4)

OCCUPANCY B : LOWER LEVEL = 1,567 SF
 GROUP B OCCUPANCY
 TYPE V-B CONSTRUCTION
 FULLY SPRINKLED = No
 TOTAL OCCUPANTS : 16

- OCCUPANCY B NOTES:**
- HALLS/CORRIDORS NOT RATED PER NFPA 101 38.3.6.1 (1).
 - ALLOWED TRAVEL DISTANCE TO AN EXIT IS 200FT PER NFPA 101 38.2.2.
 - MAX. DISTANCE TO A PORTABLE FIRE EXTINGUISHER IS 75FT PER NFPA 101.

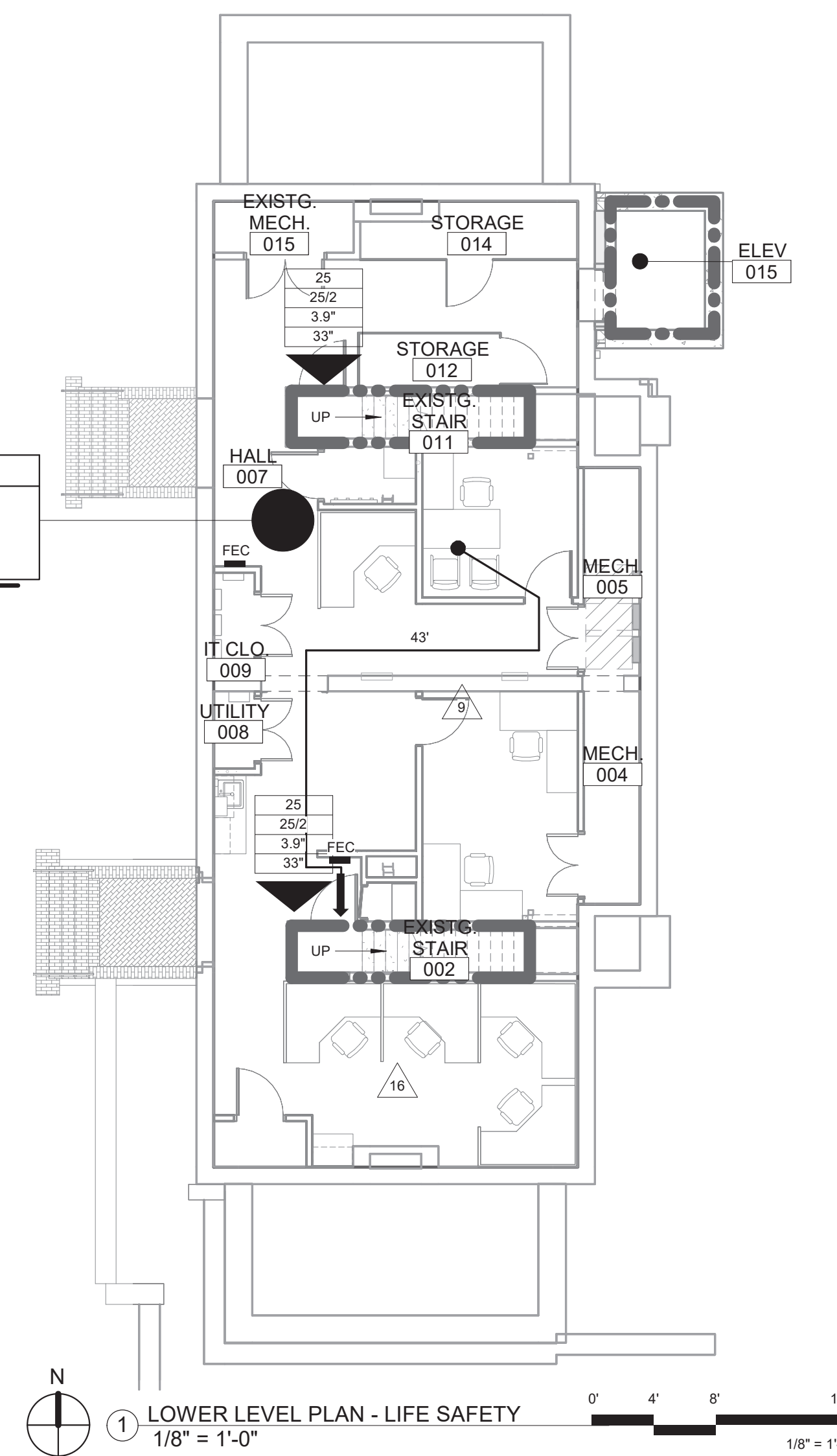

CODE INFORMATION

PROJECT INFORMATION:

- CONSTRUCTION PURPOSE: RENOVATION
- REASON FOR SUBMITTAL: NEW CONSTRUCTION
- I CERTIFY THAT TO THE BEST OF OUR KNOWLEDGE THE SUBMITTED PLANS FOR THE ABOVE-REFERENCED PROJECT COMPLY WITH THE REQUIREMENTS OF THE FOLLOWING:
 - 2012 INTERNATIONAL BUILDING CODE (IBC)
 - 2014 INTERNATIONAL MECHANICAL CODE (IMC)
 - 2014 INTERNATIONAL PLUMBING CODE (IPC)
 - 2014 NATIONAL ELECTRICAL CODE (NFPA-70)
 - 2015 LIFE SAFETY CODE (NFPA 101)
 - 2015 ABA ACCESSIBILITY STANDARDS
- LOCATION OF ANY ANTICIPATED FUTURE ADDITIONS: UNKNOWN

6. OWNER:
 ROBERT J. DOL VA MEDICAL CENTER
 5500 E. KELLOGG
 WICHITA, KS 67218
 (316) 685-2221

7. DESIGN TEAM:

ARCHITECT:
 HEALTH FACILITIES GROUP, LLC
 142 N. MOSLEY ST., SUITE 300
 WICHITA, KS 67202 316-262-2500
 CONTACT: MARK CRANE

DESIGN CONSULTANTS:
 PROFESSIONAL ENGINEERING CONSULTANTS
 303 S. TOPEKA
 WICHITA, KS 67202 316-262-2691
 CONTACT:
 BRIAN HENRY (MECHANICAL)
 EMAIL ADDRESS - BRIAN.HENRY@PEC1.COM
 BRETT WALBRIDGE (ELECTRICAL)
 EMAIL ADDRESS - BRETT.WALBRIDGE@PEC1.COM
 JOY CARMICHAEL (PLUMBING)
 EMAIL ADDRESS - JOY.CARMICHAEL@PEC1.COM

- ARCHITECTS SEAL: SEE STAMP AT RIGHT
- FIRE SERVICE: CITY OF WICHITA FIRE DEPARTMENT
- INSPECTION: VISM SAFETY OFFICER
- OCCUPANCY GROUP TYPE: OCCUPANCY - BUSINESS (B) (EXISTING)
- CONSTRUCTION TYPE: TYPE V-B
- STRUCTURAL CODE REQUIREMENTS

A. ALLOWABLE FLOOR AREA FROM IBC TABLE 503:
 TOTAL ALLOWABLE FLOOR AREA: 9,000
 ACTUAL FLOOR AREA:

OCCUPANCY - BUSINESS (B)
 UPPER LEVEL = 1,465 SF
 MAIN LEVEL = 1,578 SF
 LOWER LEVEL = 1,567 SF
 TOTAL = 4,610 SF

B. ALLOWABLE HEIGHT CALCULATIONS

OCCUPANCY (B)
 TYPE OF CONSTRUCTION: TYPE III-B
 ALLOWABLE STORES: 2
 ALLOWABLE HEIGHT: 40'-0"
 ACTUAL STORES: 2 (EXISTING)
 ACTUAL HEIGHT: 32'-0" (EXISTING)
 NO HEIGHT MODIFICATIONS REQUIRED

C. FIRE-RESISTANCE RATING FOR BUILDING ELEMENTS: (TYPE III-B)

- STRUCTURAL FRAME: 0 HR
 - BEARING WALLS:
 - A. EXTERIOR: 2 HR
 - B. INTERIOR: 0 HR
 - NONBEARING WALLS:
 - A. EXTERIOR: PER TABLE 602
 - B. INTERIOR: NON-COMBUSTIBLE
 - FLOOR CONSTRUCTION: 0 HR (INCLUDES SUPPORTING BEAMS & JOISTS)
 - ROOF CONSTRUCTION: 0 HR (INCLUDES SUPPORTING BEAMS & JOISTS)
 - SHAFT ENCLOSURES: 0 HR (713.4)
- MISCELLANEOUS REQUIREMENTS: (2012 IBC)
- TABLE 302.3.3
 - HR OCCUPANCY SEPARATION REQUIRED BETWEEN 1-2 & B OCCUPANCIES
 - OCCUPANCY SEPARATION NEED NOT BE PROVIDED FOR INCIDENTAL STORAGE

14. ACTIVE FIRE SAFETY SYSTEMS

- SMOKE DETECTORS THROUGHOUT
- GENERATOR POWERED EMERGENCY LIGHTING
- BATTERY POWERED EXIT LIGHTING
- HOOD SUPPRESSION SYSTEM
- PORTABLE EXTINGUISHERS
- AUTOMATIC AIR-HANDLING SHUT-DOWN
- FIRE ALARM SYSTEM

- WATER SUPPLY: CITY OF WICHITA
- SEWAGE TREATMENT: CITY OF WICHITA
- HANDICAP PROVISIONS: ACCESSIBLE ROUTE, TOILETS, LAVATORIES, SIGNAGE AND PARKING

OCCUPANCY B : UPPER LEVEL = 1,465 SF
 GROUP B OCCUPANCY
 TYPE V-B CONSTRUCTION
 FULLY SPRINKLED = No
 TOTAL OCCUPANTS : 15

- OCCUPANCY B NOTES:**
- HALLS/CORRIDORS NOT RATED PER NFPA 101 38.3.6.1 (1).
 - ALLOWED TRAVEL DISTANCE TO AN EXIT IS 200FT PER NFPA 101 38.2.2.
 - MAX. DISTANCE TO A PORTABLE FIRE EXTINGUISHER IS 75FT PER NFPA 101.

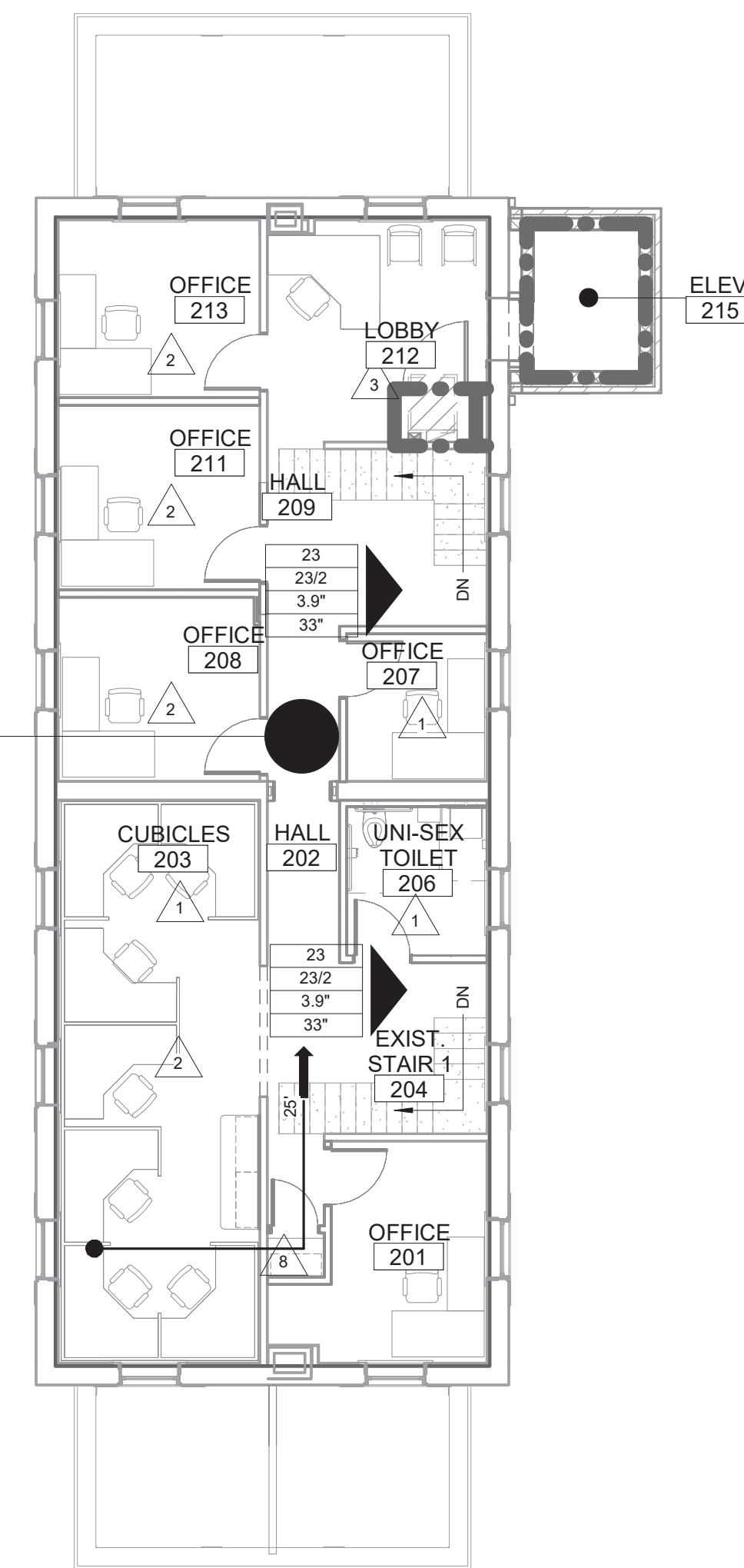

OCCUPANCY B : MAIN LEVEL = 1,578 SF
 GROUP B OCCUPANCY
 TYPE V-B CONSTRUCTION
 FULLY SPRINKLED = No
 TOTAL OCCUPANTS : 16

- OCCUPANCY B NOTES:**
- HALLS/CORRIDORS NOT RATED PER NFPA 101 38.3.6.1 (1).
 - ALLOWED TRAVEL DISTANCE TO AN EXIT IS 200FT PER NFPA 101 38.2.2.
 - MAX. DISTANCE TO A PORTABLE FIRE EXTINGUISHER IS 75FT PER NFPA 101.

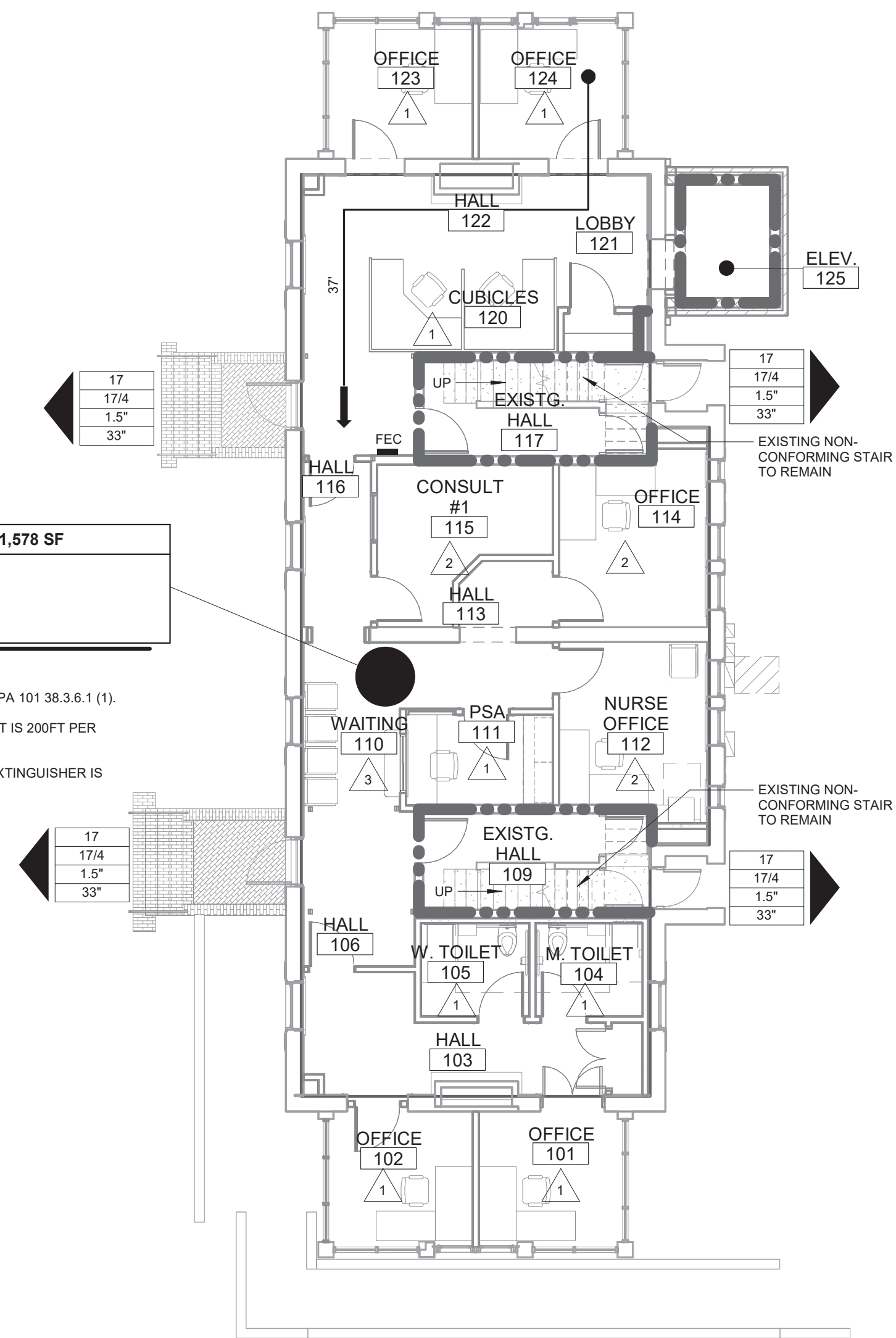

Revisions:	Date

CONSULTANTS:

PROFESSIONAL ENGINEERING CONSULTANTS, P.A.
 303 S. TOPEKA
 WICHITA, KANSAS 67202
 316.262.2691

SEAL:

ARCHITECT/ENGINEERS:

117 PIERCE ST, SUITE 110
 SIOUX CITY, IOWA 51101
 712.292.4014

142 N. MOSLEY ST.
 WICHITA, KANSAS 67202
 316.262.2500

Drawing Title
LIFE SAFETY

Approved: Project Director

Project Title
 RENOVATE AND MODERNIZE VENTILATION SYSTEMS BLDG. 7

Contract No.: VA255-17-D-0080
 Task Order No.: 36C2518N1024
 Obligation No.: 589-C81081

Location
Wichita, Kansas

Date
11/19/18

Checked
 --

Drawn
 --

Project Number
589A7-18-301

Building Number

Drawing Number
G-101

Dwg.

Office of
 Construction
 and Facilities
 Management

Department of
 Veterans Affairs

three inches = one foot
 one and one half inches = one foot
 one inch = one foot
 three quarters inch = one foot
 one half inch = one foot
 three eighths inch = one foot
 one quarter inch = one foot
 one eighth inch = one foot

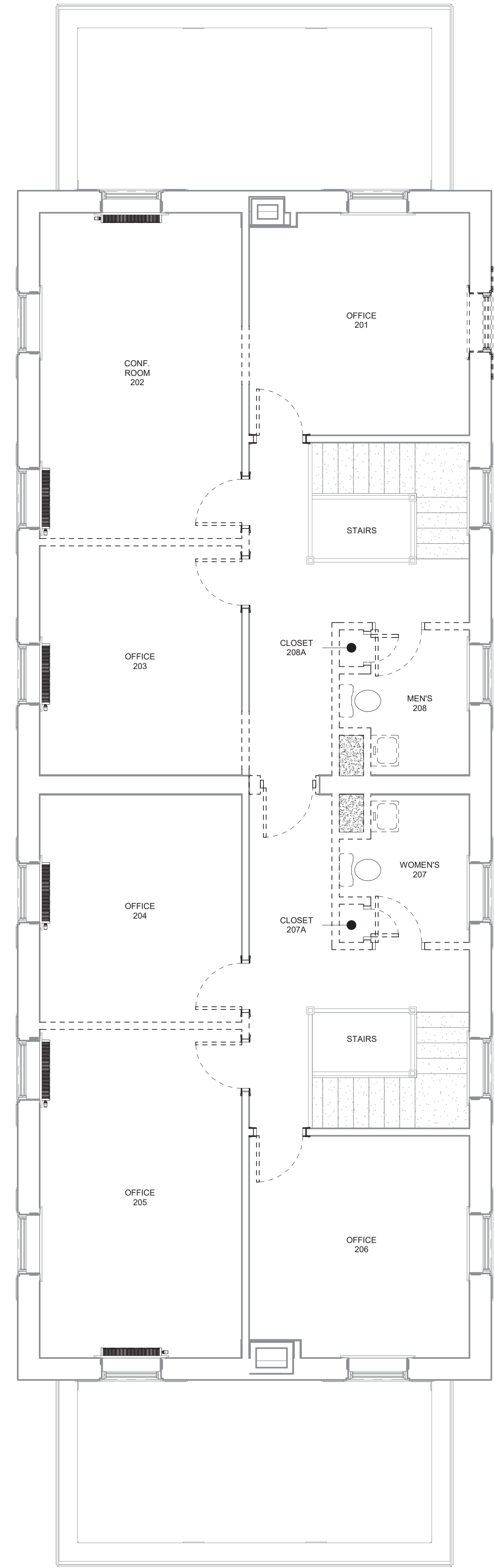

① ASBESTOS REMOVAL - UPPER LEVEL
 1/4" = 1'-0"

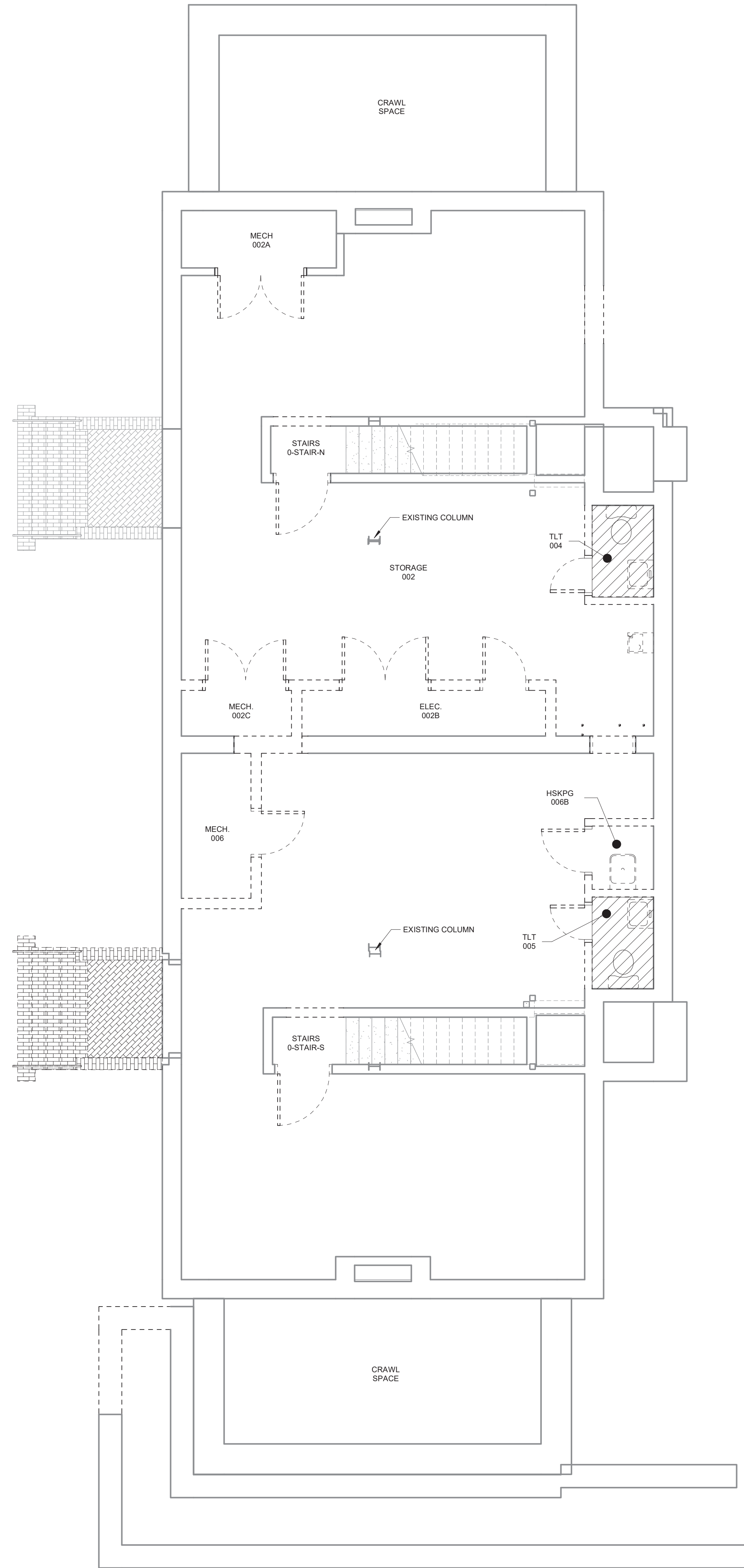

② ASBESTOS REMOVAL - LOWER LEVEL
 1/4" = 1'-0"

GENERAL NOTES - ASBESTOS ABATEMENT:

- A. REMOVE ALL ASBESTOS PIPE FITTING INSULATION WITHIN THE ASBESTOS ABATEMENT WORK SPACE, ABOVE AND BELOW CEILINGS AND IN THOSE CHASES SCHEDULED FOR DEMOLITION. REMOVE ALL DEBRIS FOUND IN THE WORK AREA. USE TRADITIONAL ASBESTOS ABATEMENT METHODS IN THOSE AREAS WHERE INSULATION MAY BE DAMAGED AND SIGNIFICANT PORTIONS OF DEBRIS MAY EXIST. CHASE WALLS SHALL BE REMOVED USING TRADITIONAL ASBESTOS ABATEMENT TO PRECLUDE ANY POSSIBLE RELEASE OF MATERIAL INTO THE AREA DUE TO DEMOLITION ACTIVITIES.
- B. REMOVE ALL FLOOR TILE AND FLOOR TILE MASTIC WITHIN THE ASBESTOS ABATEMENT WORK AREA.
- C. REINSULATE ANY PLUMBING/MECHANICAL SYSTEM THAT IS TO REMAIN IN USE. REFER TO MECHANICAL DRAWINGS AND SPECIFICATIONS. PLUMBING/MECHANICAL SYSTEMS TO BE PERMANENTLY REMOVED, MAY BE CUT AND WRAPPED AND REMOVED IN SECTIONS WITH THE INSULATION STILL ATTACHED.
- D. ENCAPSULATE THE EXPOSED ENDS OF ANY PIPE INSULATION THAT IS NOT REMOVED AT ADJOINING FLOOR LEVELS.
- E. SEE ASBESTOS REPORT FOR MORE INFORMATION.

SYMBOLS - ASBESTOS ABATEMENT

- FLOOR TILE AND/OR MASTIC
- THERMAL PIPE INSULATION/FITTINGS ABOVE CEILING AND WITHIN PIPE CHASES

ESTIMATED QUANTITIES PER VA PROVIDED ASBESTOS SURVEY

- TRADITIONAL (GROSS) ASBESTOS ABATEMENT
- FLOOR TILE @ LOWER LEVEL TOILETS 30 SQUARE FEET
- PIPE COVERING IN LEVEL 2 PIPE CHASES 3 LINEAR FEET

Revisions:	Date

CONSULTANTS:

PEC
 PROFESSIONAL ENGINEERING CONSULTANTS, P.A.
 303 S. TOPEKA
 WICHITA, KANSAS 67202
 316.262.2691

SEAL:

ARCHITECT/ENGINEERS:

m:HFG ARCHITECTURE
 117 PIERCE ST, SUITE 110
 SIOUX CITY, IOWA 51101
 712.262.4014

142 N. MOSLEY ST.
 WICHITA, KANSAS 67202
 316.262.2900

Drawing Title
ASBESTOS REMOVAL PLANS

Approved: Project Director

Project Title
 RENOVATE AND MODERNIZE VENTILATION SYSTEMS BLDG. 7
 Contract No.: VA255-17-D-0080
 Task Order No.: 36C25518N1024
 Obligation No.: 589-C81081

Location
Wichita, Kansas

Date
11/19/18

Checked
 --

Drawn
 --

Project Number
589A7-18-301

Building Number

Drawing Number
HA-101

Dwg.

Office of
 Construction
 and Facilities
 Management

Department of
 Veterans Affairs

GENERAL DEMOLITION NOTES:

- A. CONTRACTOR SHALL VERIFY ALL EXISTING CONDITIONS PRIOR TO WORK BEGINNING. THE CONTRACTOR IS RESPONSIBLE FOR INFORMING THE COR OF ANY CONDITIONS THAT DIFFER FROM THE INFORMATION INDICATED IN THE DRAWINGS.
- B. PROTECT ALL EXISTING BUILDING COMPONENTS WHICH ARE TO REMAIN. REPAIR ANY DAMAGED AREAS AS REQUIRED TO RETURN THEM TO THEIR ORIGINAL CONDITION.
- C. VERIFY EXTENT OF DEMOLITION WORK WITH INFORMATION SHOWN IN THE DRAWINGS AND WORK THAT IS NOT SHOWN AND MAY BE REQUIRED TO COMPLETE THE INTENDED WORK. COORDINATE DEMOLITION WITH ACCEPTANCE OF ANY BID DEDUCT ITEMS.
- D. ALL WORK SHALL COMPLY WITH REQUIRED LOCAL CODES. CONTRACTOR IS RESPONSIBLE FOR OBTAINING REQUIRED PERMITS AND INSPECTIONS FOR ALL WORK ASSOCIATED WITH THIS CONTRACT.
- E. CONTRACTOR SHALL REPAIR ALL DISTURBED AREAS AS REQUIRED TO MATCH SURROUNDING EXISTING FINISHES NOT DISTURBED.
- F. TYPES OF FLOOR, WALL, AND CEILING FINISHES INDICATED FOR REMOVAL BY DEMOLITION NOTES IS FOR GENERAL INFORMATION ONLY FROM INFORMATION OBTAINED FROM EXISTING PLANS AND OBSERVATIONS. CONTRACTOR SHALL FIELD VERIFY MATERIAL TYPES ON SITE PRIOR TO BID AND INCLUDE NECESSARY WORK IN HIS BID.
- G. ALL AUTOMATIC DOOR OPERATORS, ACCESS CONTROL, & DOOR HARDWARE, APPLIANCES, FURNITURE, AND EQUIPMENT TO REMAIN THE PROPERTY OF THE OWNER. CONTRACTOR TO COORDINATE REMOVAL, RELOCATION, STORAGE OF EQUIPMENT FROM DEMO AREAS WITH OWNER.
- H. PATCH FLOOR AT REMOVED WALLS AND CASEWORK PREPARE FLOOR TO RECEIVE NEW FLOORING AS REQUIRED.
- I. PATCH ALL HOLES IN EXISTING SLAB LEFT FROM REMOVAL OF FIXTURES.
- J. REMOVE ALL WALL PROTECTION CAREFULLY AND RETURN TO OWNER.
- K. CONTRACTOR SHALL REMOVE AND DISPOSE OF ALL MATERIAL IN A LEGAL MANNER NOT SCHEDULED FOR REUSE UNDER THIS PROJECT.
- L. IN ALL WALLS AND CEILINGS THAT ARE TO BE REMOVED THE CONTRACTOR SHALL BE RESPONSIBLE FOR DISCONNECTING AT SOURCE AND REMOVING OR CAPPING ELECTRICAL, PLUMBING, GAS LINES AND MECHANICAL DUCTWORK THAT IS DISCLOSED AND NOT SCHEDULED FOR REUSE. CONTRACTOR SHALL ROUTE AND CONTINUE ANY SYSTEM THAT MUST BE RETAINED FOR NEW CONSTRUCTION.
- M. ALL ELECTRICAL CIRCUITS FOR EQUIPMENT THAT IS TO BE REMOVED SHALL BE DISCONNECTED AT SOURCE AND REMOVED.
- N. ALL PIPING GAS, WATER SUPPLY, VENT, DRAIN LINES, ETC. SUPPLYING EQUIPMENT THAT IS TO BE REMOVED SHALL BE DISCONNECTED, REMOVED AND CAPPED ABOVE CEILING OR BELOW FLOOR. CONTRACTOR SHALL ROUTE AS NECESSARY, TO BE BEHIND NEW CONSTRUCTION. (PATCH FLOOR BACK PRIOR TO TOPPING.)
- O. ALL MED GASES AND PLUMBING TO BE REMOVED AT WALLS SCHEDULED FOR DEMOLITION.
- P. REMOVE ALL PLUMBING FIXTURES AND EQUIPMENT WITHIN ROOMS SCHEDULED TO BE DEMOLISHED. SEE MEP PIPING DRAWINGS.
- Q. RETURN ALL SIGNAGE AFFECTED BY CONSTRUCTION TO OWNER.
- R. CONTRACTOR TO COORDINATE INFECTIOUS CONTROL REQUIREMENTS WITH OWNER PRIOR TO ANY CONSTRUCTION.
- S. REMOVE ALL WINDOW TREATMENTS AND HARDWARE.
- T. REMOVE ALL WALL-MOUNTED COMPUTER DESKS, MONITORS, ETC. AND RETAIN FOR REINSTALLATION PER EQUIPMENT PLANS.

DEMO SCHEDULE	
1	REMOVE EXISTING WALL AND ALL OF ITS COMPONENTS. PATCH AND REPAIR ANY DAMAGED AREAS SCHEDULED TO REMAIN AND PREPARE FOR FINISHES.
2	REMOVE EXISTING DOOR AND FRAME.
3	PATCH AND REPAIR EXISTING PLASTER, GYP. BOARD FINISH AS REQUIRED AND PREPARE AREA FOR NEW PAINT FINISHES - REFER TO FINISH SCHEDULE.
4	PATCH AND PREPARE EXISTING CONCRETE FLOOR AND PREPARE SURFACE FOR NEW FLOORING - REFER TO FINISH PLANS AND SCHEDULES.
5	REMOVE EXISTING VINYL TILE FLOORING AND BASE AND PREPARE SURFACE FOR NEW FLOORING - REFER TO FINISH PLANS AND SCHEDULES.
6	REMOVE EXISTING CERAMIC TILE FLOORING AND PREPARE SURFACE FOR NEW FLOORING - REFER TO FINISH PLANS AND SCHEDULES.
7	EXISTING PLUMBING FIXTURE AND ALL OF ITS COMPONENTS TO BE REMOVED. REFER TO PLUMBING DEMOLITION PLANS AND NOTES.
8	EXISTING WINDOW TO REMAIN - G.C. TO EVALUATE CONDITION AND REPAIR AS REQUIRED (NOTE: THESE WINDOWS ARE OF HISTORICAL VALUE AND CARE NEEDS TO BE MADE SO AS ALL REPAIRS DO NOT DIFFER FROM THE ORIGINAL STYLE) G.C. TO REPAIR ALL EXISTING WINDOW TRIM AS REQUIRED AND PREPARE SURFACE FOR NEW PAINT FINISH. G.C. TO PROVIDE SEALANT AS REQUIRED AT BOTH INTERIOR AND EXTERIOR SIDES.
9	EXISTING WALL TILE WAINSCOT TO BE REMOVED PATCH AND REPAIR WALL AS REQUIRED TO MATCH EXISTING AND PREPARE AREA FOR NEW PAINT AND TILE FINISH. REFER TO FINISH PLANS AND SCHEDULES.
10	DEMO EXISTING WOOD DOOR, EXISTING FRAME TO REMAIN. PREPARE FRAME FOR NEW PAINT FINISH, REF. INTERIORS. INSTALL NEW DOOR AND HARDWARE.
11	REMOVE EXISTING VINYL PLANK FLOORING AND BASE AND PREPARE SURFACE FOR NEW FLOORING - REFER TO FINISH PLANS AND SCHEDULES.
13	REMOVE EXISTING STEAM RADIATOR AND ALL OF ITS COMPONENTS. PATCH AND REPAIR ANY DAMAGED AREAS AND PREPARE AREA FOR NEW FINISHES.
14	REMOVE EXISTING WINDOW AND SHUTTER. RETURN WINDOW TO VA FOR FUTURE REINSTALLATION. (NOTE: WINDOW IS OF HISTORICAL VALUE AND CARE NEEDS TO BE MADE SO AS NOT TO DAMAGE WINDOW UNIT). DEMO EXISTING WALL AS REQUIRED FOR NEW ELEVATOR DOOR OPENING. SEE STRUCTURAL PLANS.
15	REMOVE EXISTING CARPET AT EXISTING STAIRS AND PREPARE SURFACE FOR NEW FLOORING FINISH REFER TO FINISH PLANS AND SCHEDULES.
16	DEMO EXISTING WALLS AS REQUIRED FOR NEW ELEVATOR DOOR OPENING. SEE LATEST ELEVATOR DRAWINGS FOR OPENING SIZE. SEE STRUCTURAL DRAWINGS FOR ADDITIONAL NOTES AND DETAILS.
17	DEMO EXISTING WALL AS REQUIRED FOR NEW 4'-0" X 7'-2" OPENING.
18	DEMO EXISTING WALLS, BENCH & ATTIC ACCESS LADDER.
19	DEMO EXISTING WALL AS REQUIRED FOR NEW 3'-0" X 7'-0" DOOR AND FRAME.
20	REMOVE EXISTING WALL AS REQUIRED FOR NEW 3'-0" X 6'-8" DOOR AND FRAME.
21	DEMO EXISTING FLOOR FOR NEW ATTIC ACCESS LADDER. INFILL AT EXISTING ACCESS LADDER AS REQUIRED USING SIMILAR CONSTRUCTION METHODS.
22	DEMO WALL TO ENLARGE EXISTING OPENING INTO CRAWL SPACE AS REQUIRED FOR NEW DUCTWORK, REF. MECHANICAL DRAWINGS.

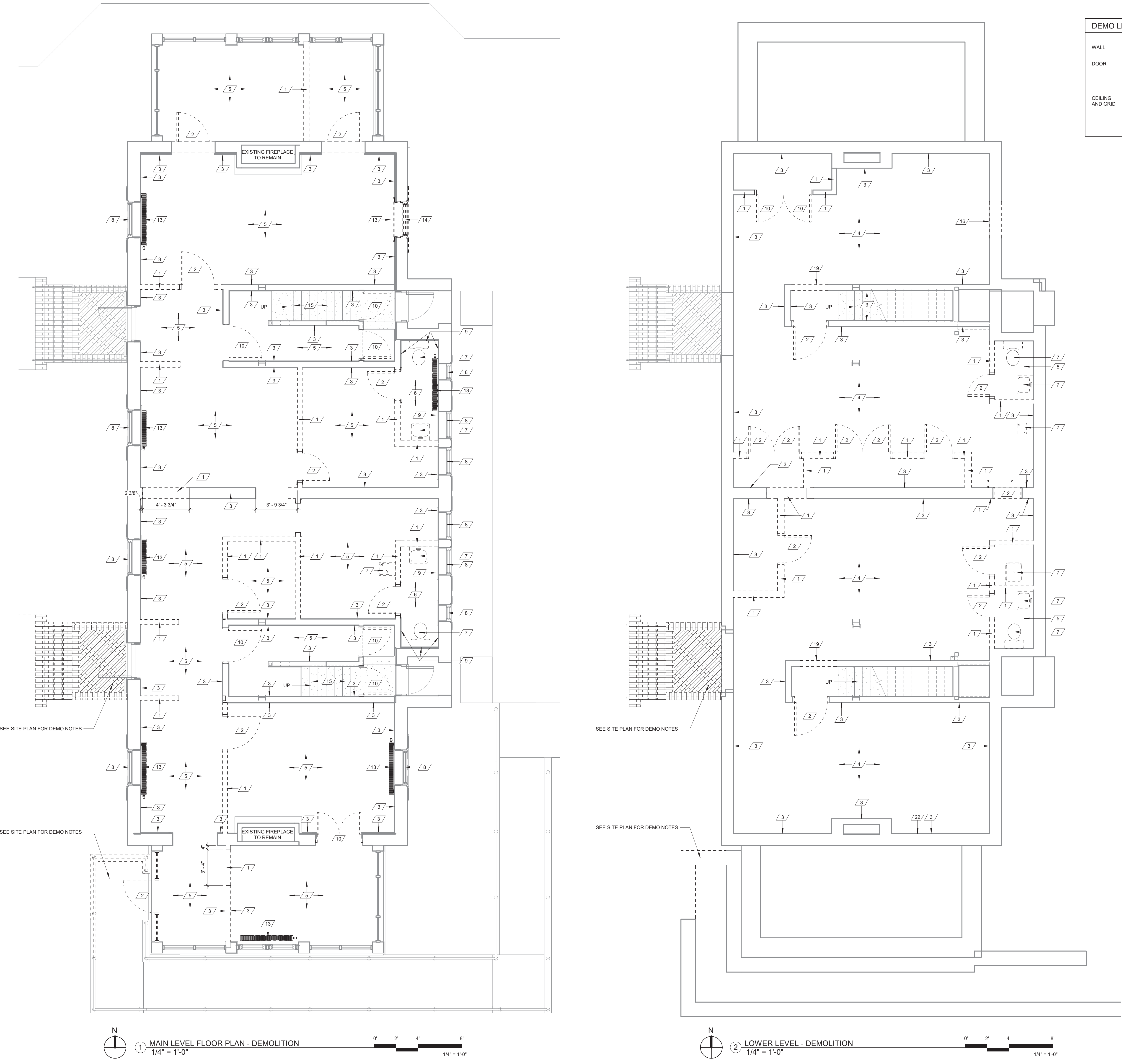
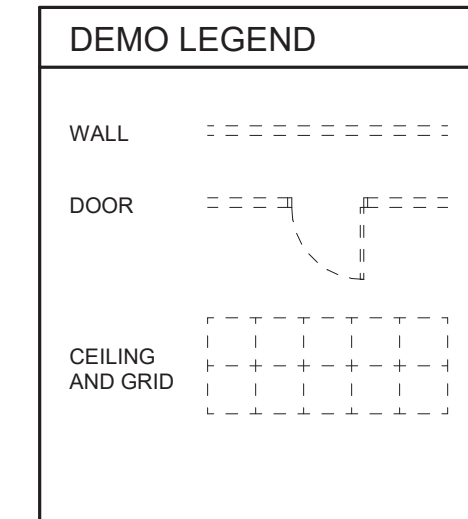

three eighths inch = one foot
one eighth inch = one foot
one quarter inch = one foot
one half inch = one foot
three quarters inch = one foot
one inch = one foot
one and one half inches = one foot
two inches = one foot
three inches = one foot
four inches = one foot
six inches = one foot
one foot = one foot

Revisions:	Date

CONSULTANTS:

PEC
PROFESSIONAL ENGINEERING CONSULTANTS, P.A.
303 S. TOPEKA
WICHITA, KANSAS 67202
316.262.2691

SEAL:

ARCHITECT/ENGINEERS:

m:HFG ARCHITECTURE
117 PIERCE ST, SUITE 110
SIOUX CITY, IOWA 51101
712.292.4014

ARCHITECT/ENGINEERS:

m:HFG ARCHITECTURE
142 N. MOSLEY ST.
WICHITA, KANSAS 67202
316.262.2690

Drawing Title
FLOOR PLANS - DEMOLITION

Approved: Project Director

Project Title
RENOVATE AND MODERNIZE VENTILATION SYSTEMS BLDG. 7

Contract No.: VA255-17-D-0080
Task Order No.: 36C2518N1024
Obligation No.: 589-C81081

Location
Wichita, Kansas

Date: **11/19/18**
Checked: -
Drawn: -

Project Number
589A7-18-301

Building Number

Drawing Number
AD-101

Dwg.

Office of Construction and Facilities Management

Department of Veterans Affairs

GENERAL DEMOLITION NOTES - RCP:

- A. CONTRACTOR SHALL VERIFY ALL EXISTING CONDITIONS PRIOR TO WORK BEGINNING. THE CONTRACTOR IS RESPONSIBLE FOR INFORMING THE COR OF ANY CONDITIONS THAT DIFFER FROM THE INFORMATION INDICATED IN THE DRAWINGS.
- B. PROTECT ALL EXISTING BUILDING COMPONENTS WHICH ARE TO REMAIN. REPAIR ANY DAMAGED AREAS AS REQUIRED TO RETURN THEM TO THEIR ORIGINAL CONDITION.
- C. VERIFY EXTENT OF DEMOLITION WORK WITH INFORMATION SHOWN IN THE DRAWINGS, AND WORK THAT IS NOT SHOWN AND MAY BE REQUIRED TO COMPLETE THE INTENDED WORK.
- D. ALL WORK SHALL COMPLY WITH REQUIRED LOCAL CODES. CONTRACTOR IS RESPONSIBLE FOR OBTAINING REQUIRED PERMITS AND INSPECTIONS FOR ALL WORK ASSOCIATED WITH THIS CONTRACT.
- E. CONTRACTOR SHALL REPAIR ALL DISTURBED AREAS AS REQUIRED TO MATCH SURROUNDING EXISTING FINISHES NOT DISTURBED.
- F. TYPES OF FLOOR, WALL, AND CEILING FINISHES INDICATED FOR REMOVAL BY DEMOLITION NOTES IS FOR GENERAL INFORMATION ONLY FROM INFORMATION OBTAINED FROM EXISTING PLANS AND OBSERVATIONS. CONTRACTOR SHALL FIELD VERIFY MATERIAL TYPES ONSITE PRIOR TO BID AND INCLUDE NECESSARY WORK IN HIS BID.
- G. CONTRACTOR SHALL REMOVE AND DISPOSE OF ALL MATERIAL IN A LEGAL MANNER NOT SCHEDULED FOR REUSE UNDER THIS PROJECT.
- H. IN ALL WALLS AND CEILINGS THAT ARE TO BE REMOVED THE CONTRACTOR SHALL BE RESPONSIBLE FOR DISCONNECTING AT SOURCE AND REMOVING OR CAPPING ELECTRICAL, PLUMBING, GAS LINES AND MECHANICAL DUCTWORK THAT IS DISCLOSED AND NOT SCHEDULED FOR REUSE. CONTRACTOR SHALL REROUTE AND CONTINUE ANY SYSTEM THAT MUST BE RETAINED FOR NEW CONSTRUCTION.
- I. ALL ELECTRICAL CIRCUITS FOR EQUIPMENT THAT IS TO BE REMOVED SHALL BE DISCONNECTED AT SOURCE AND REMOVED.
- J. ALL PIPING GAS, WATER SUPPLY, VENT, DRAIN LINES, ETC. SUPPLYING EQUIPMENT THAT IS TO BE REMOVED SHALL BE DISCONNECTED, REMOVED AND CAPPED ABOVE CEILING OR BELOW FLOOR. CONTRACTOR SHALL REROUTE AS NECESSARY, TO BE BEHIND NEW CONSTRUCTION. (PATCH FLOOR BACK PRIOR TO TOPPING.)
- K. SEE MECHANICAL AND ELECTRICAL DEMOLITION PLANS FOR ADDITIONAL INFORMATION AND NOTES.

RCP DEMO SCHEDULE	
1	EXISTING CEILING AND GRID TO BE REMOVED - REFER TO GENERAL DEMOLITION NOTE (N). INCLUDES DRYWALL AND PLASTER SOFFITS WITHIN CEILING AREAS TO BE DEMOLISHED. ALL EXISTING CEILINGS WITHIN PROJECT AREA TO BE REMOVED.
2	REMOVE EXISTING ATIC ACCESS LADDER
3	REMOVE EXISTING ELECTRICAL LIGHT FIXTURE - REFER TO GENERAL DEMOLITION NOTE (L)
4	REMOVE EXISTING PLASTER CEILING - REFER TO GENERAL DEMOLITION NOTES, SHEET AD-102
5	NOT USED
6	REMOVE EXISTING MECHANICAL GRILLE - REF. MECHANICAL DRAWINGS. REFER TO GENERAL DEMOLITION NOTES, SHEET AD-102
7	REMOVE EXISTING ROOF, SOFFIT, FASCIA @ GUTTERS AS REQUIRED FOR NEW ELEVATOR SHAFT

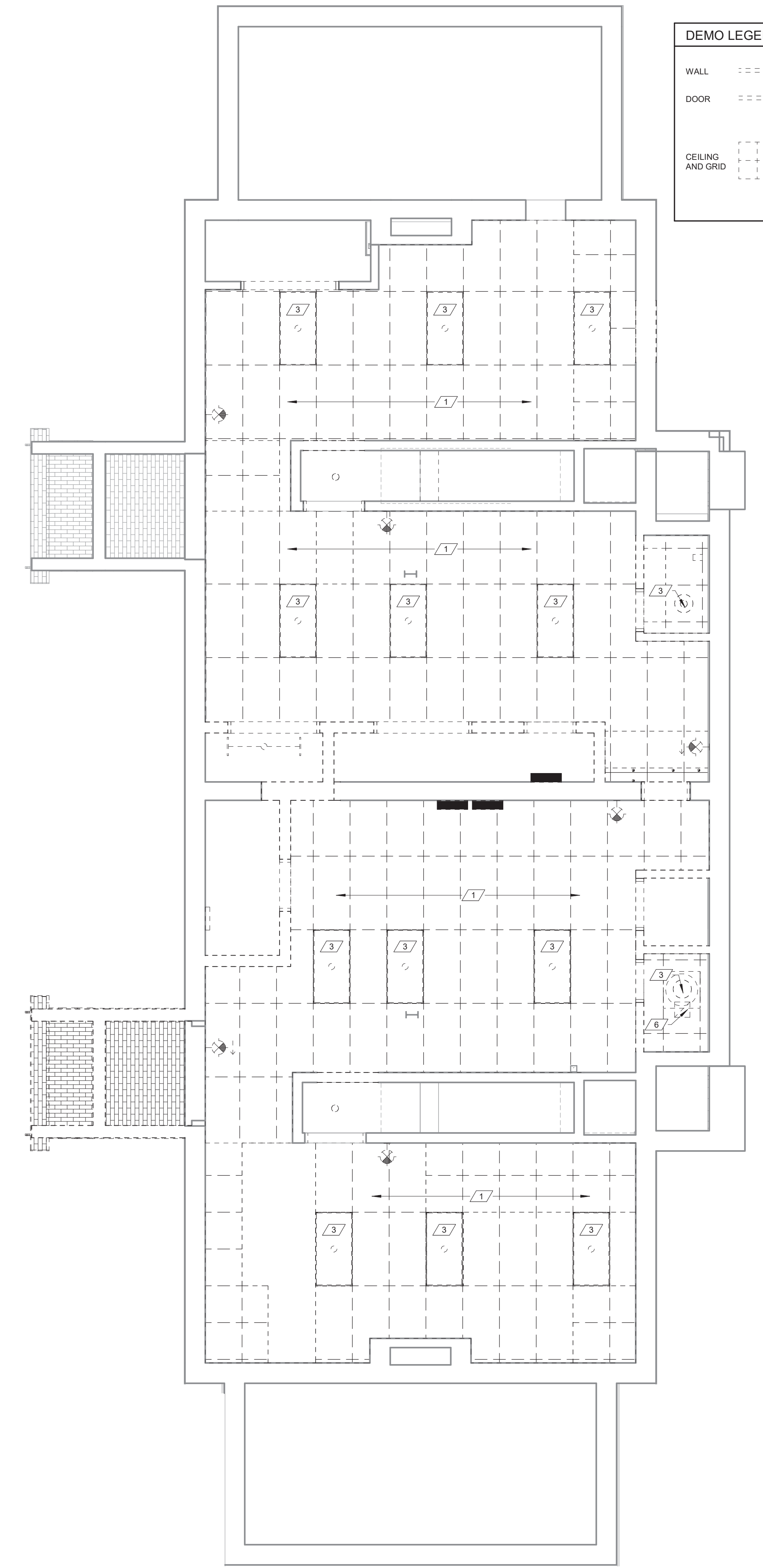
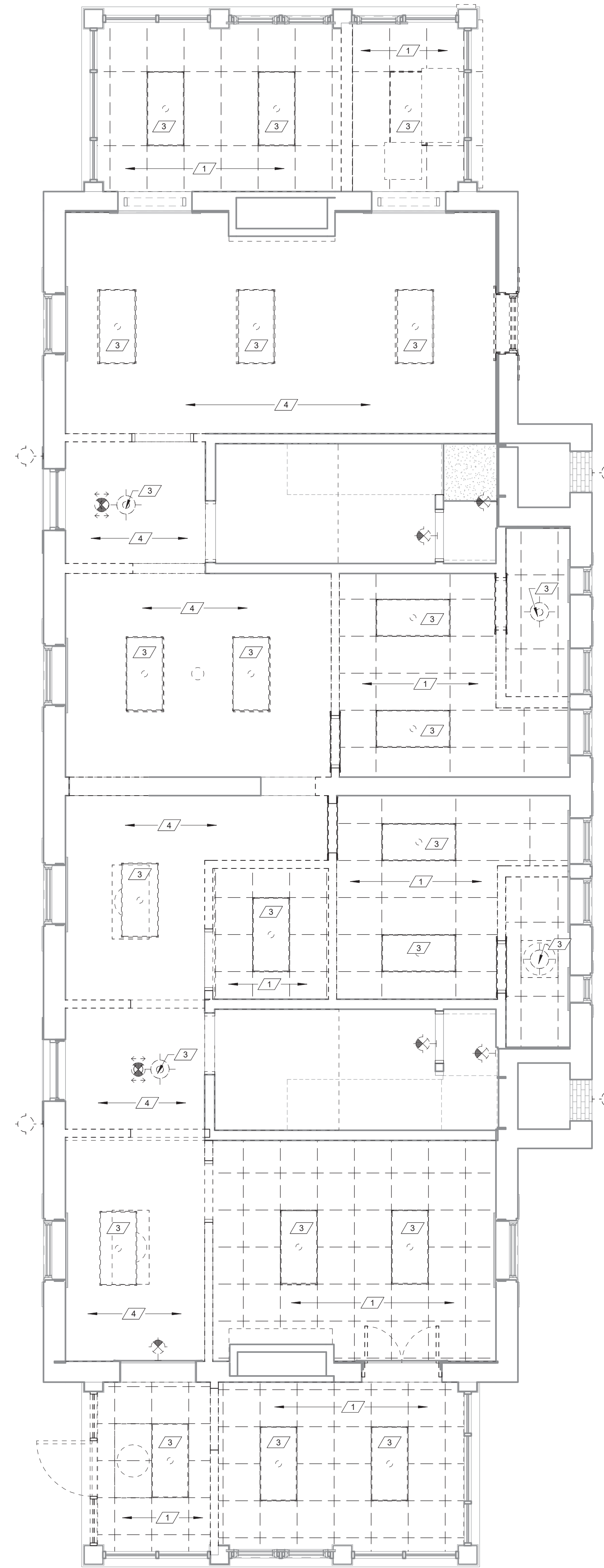
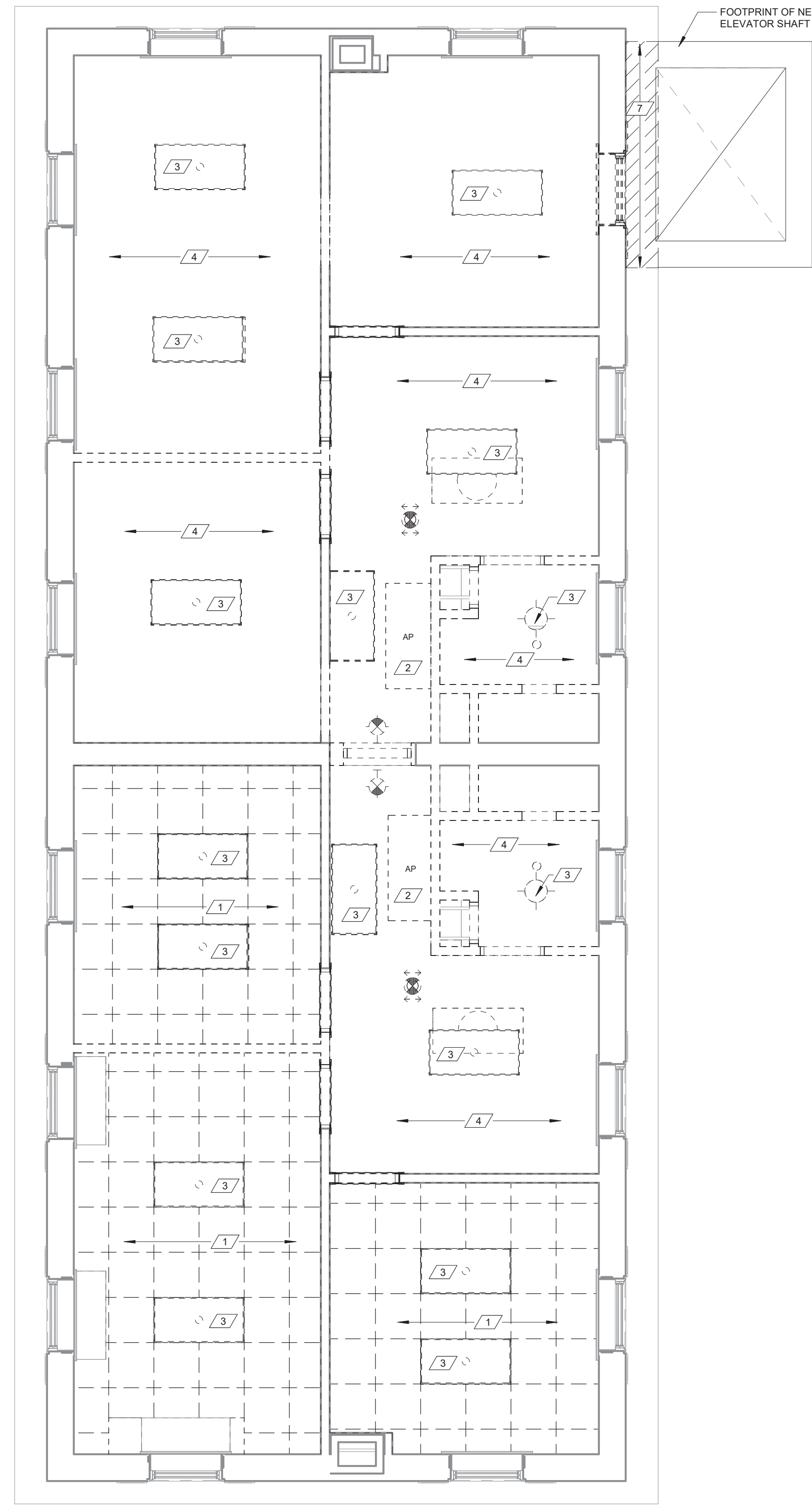
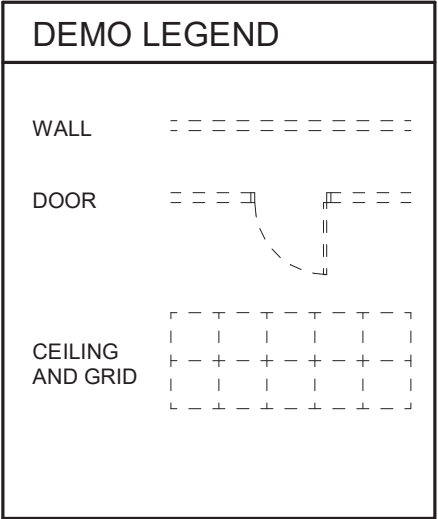

1 UPPER LEVEL CEILING PLAN - DEMOLITION
1/4" = 1'-0"

2 MAIN LEVEL CEILING PLAN - DEMOLITION
1/4" = 1'-0"

3 LOWER LEVEL CEILING PLAN - DEMOLITION
1/4" = 1'-0"

CONSULTANTS:



SEAL:

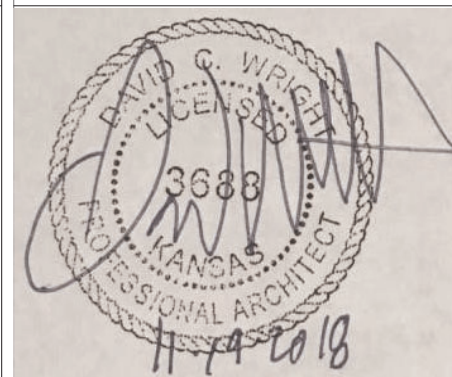

ARCHITECT/ENGINEERS:



Drawing Title
CEILING PLANS - DEMOLITION

Approved: Project Director

Project Title
RENOVATE AND MODERNIZE VENTILATION SYSTEMS BLDG. 7
Contract No.: VA255-17-D-0080
Task Order No.: 36C2518N1024
Obligation No.: 589-C81081

Location
Wichita, Kansas

Date
11/19/18

Checked
-

Drawn
-

Project Number
589A7-18-301

Building Number

Drawing Number

AD-103

Dwg.

Office of
Construction
and Facilities
Management



LEGEND FOR WALL TAGS

MATERIAL	WALL HEIGHT
INSULATION	SHADED WALLS INDICATE WALLS THAT EXTEND TO DECK
CODE (REF. SMT. CS1.0 & CS1.1)	

WALL MATERIALS

- S - STRUCTURAL METAL STUDS, 20 ga. OR HEAVIER, (REF. STRUCT AND WET WALL DETAILS.)
- L - LIGHT GAUGE METAL STUDS, 25 ga. (REF. SPECS.) 20 ga. TILE WALL LOCATIONS
- W - DIMENSIONAL WOOD STUDS
- B - CONCRETE MASONRY UNIT, STANDARD WEIGHTS FOR EXTERIOR & INTERIOR, UNLESS NOTED OTHERWISE. (REF. STRUCT.)
- C - CONCRETE, PRECAST OR POURED IN PLACE, (REF. STRUCT.)
- O - COMPOSITE OR OTHER WALL TYPES, (REF. SECTIONS & DETAILS)

WALL WIDTHS

- 0 - 7/8" HAT CHANNEL
- 1 - 1 5/8" HAT CHANNEL/ STUDS
- 2 - 2 1/2" SHAFT WALL FRAMING OR 2" H STUD SHAFT WALL FRAMING
- 3 - 3 5/8" METAL STUD FRAMING
- 4 - 4" METAL STUD FRAMING
- 6 - 6" METAL STUD FRAMING
- 7 - 6" SHAFT WALL FRAMING
- 8 - 8" METAL STUD FRAMING
- 9 - 8" MAS. CONC. BLOCK REF. SPECS.

WALL INSULATION

- N - NONE
- A - ACOUSTICAL (TO DECK)
- T - THERMAL

NOTES:

- WALLS TO RECEIVE GYPSUM BOARD PRODUCT ON BOTH FACES OF METAL STUD AND WALLS THAT REQUIRE ACOUSTICAL SOUND BATT INSULATION SHALL BE CONSTRUCTED TO MEET A MINIMUM 45 STC UNLESS OTHERWISE NOTED.
- ALL STUD FRAMING TO BE 16" O.C., TYP.
- PROVIDE COATED GLASS MAT TILE BACKER BOARD AT ALL SHOWER & WET AREAS AND AS BACKER FOR CERAMIC WALL TILE. TOILET & SINK AREAS TO RECEIVE MOISTURE-RESISTANT GYP BOARD. PROVIDE 20GA. STUDS AS REQUIRED IN TONA AND GA-216.
- PROVIDE ACOUSTICAL SEALANT AT TOP & BOTTOM AND ALL PENETRATIONS OF WALLS WITH SOUND BATT.
- PROVIDE SEALANT AT TOP & BOTTOM AND ALL PENETRATIONS OF SMOKE PARTITION WALLS AS REQUIRED BY CODE.
- PROVIDE ALL NEW WALLS THAT GO TO STRUCTURE w/ 1 1/2" MTL. DEFLECTION TRACK - REF STRUCT.
- PROVIDE SEALANT AT TOP & BOTTOM AND ALL PENETRATIONS ON ONE SIDE OF SMOKE PARTITION WALLS AS REQUIRED BY CODE - REF. SPECS
- BRACE ALL STUD WALLS TO STRUCTURE ABOVE @ 4'-0" O.C. OR EXTEND ALL STUDS TO DECK ABOVE, TYP.
- FIRE TAPE AND/OR FILL VOIDS AT TOP OF WALL - FIRE RATED WALL AS REQUIRED BY CODE - REF. SPEC.
- INSTALL 5/8" TYPE X GYP BD ON ONE SIDE OF FURRING, TYP. INSTALL 3/8" TYPE X GYP BD ON BOTH SIDES OF STUD FRAMING, TYP. UNLESS NOTED OTHERWISE. EXTEND GYP BD TO 6" ABOVE CEILING UNLESS REQUIRED OTHERWISE. PROVIDE ACOUSTICAL SEALANT AT TOP AND BOTTOM OF ALL PENETRATIONS OF WALL WITH SOUND BATT.
- INSTALL FIRE RATED SEAL CLOSURE @ ALL OPENINGS, GAPS AND TOP & BOTTOM OF FRAMING AS SPECIFIED.
- PROVIDE 20GA. DOUBLE STUDS FULL HEIGHT AT ALL INTERIOR DOOR JAMBS.

PLAN NOTES - FLOOR PLAN

- ALIGN WALL WITH EXISTING WALL.
- 7'-0" TALL CHAINLINK FENCE WITH FULL HEIGHT GATE.
- INFILL WALL AND FINISH TO MATCH EXISTING WALLS.
- INSTALL WALL INFILL AT DEPTH EQUAL TO THAT FOUND AT ROOMS 101, 123, 124.
- REINSTALL EXISTING DOOR IN ORIGINAL FRAME.
- INSTALL METAL PANELING TO MATCH EXISTING.
- NOT USED.
- INFILL EXISTING STAIR ACCESS WITH CONSTRUCTION METHODS SIMILAR TO EXISTING.
- INFILL EXISTING STAIR ACCESS AS REQUIRED FOR LOCATION AND SIZE OF NEW ACCESS LADDER USING CONSTRUCTION METHODS SIMILAR TO EXISTING.
- NEW PULL DOWN ATTIC ACCESS LADDER.
- FIRE EXTINGUISHER CABINET.

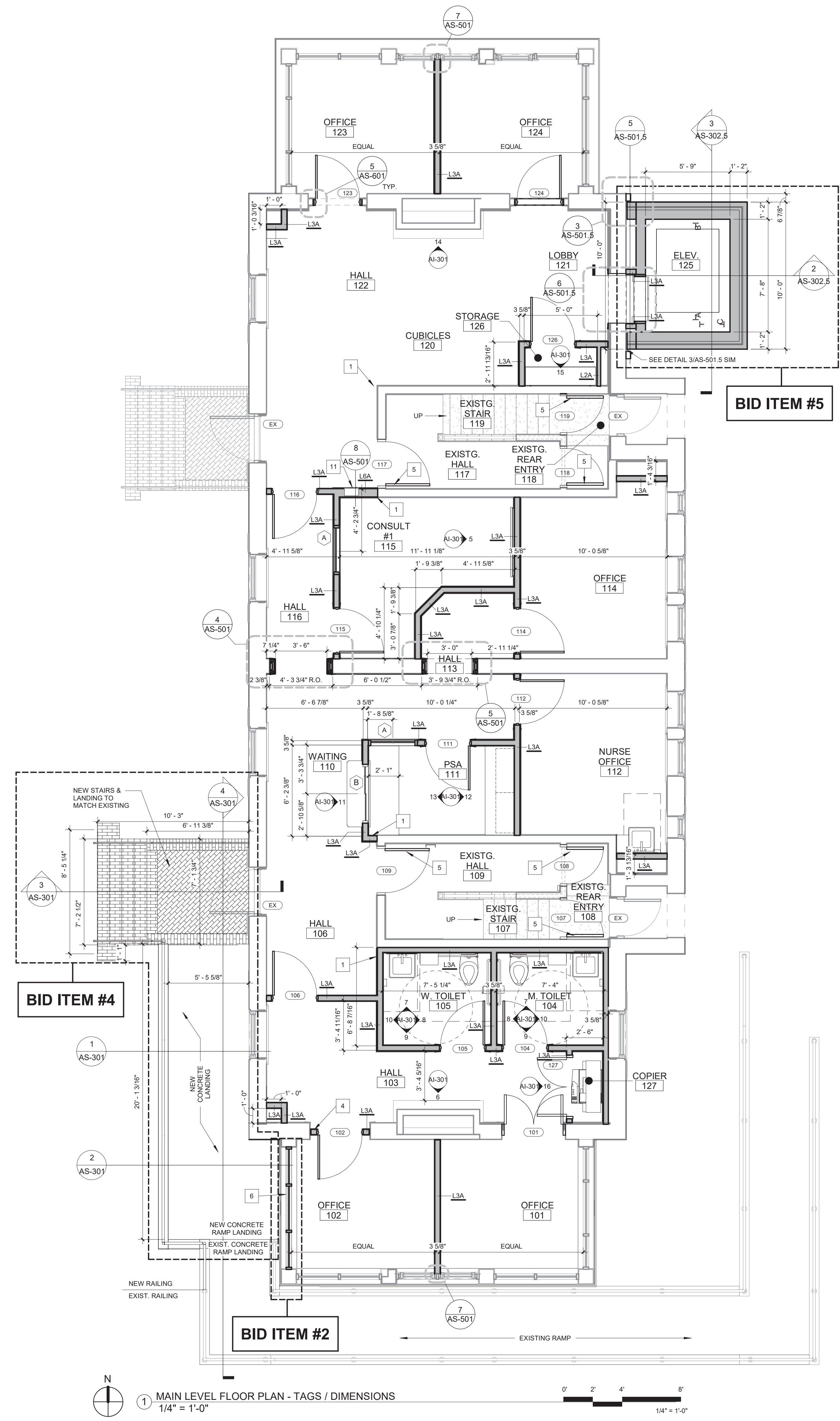

1 MAIN LEVEL FLOOR PLAN - TAGS / DIMENSIONS
1/4" = 1'-0"

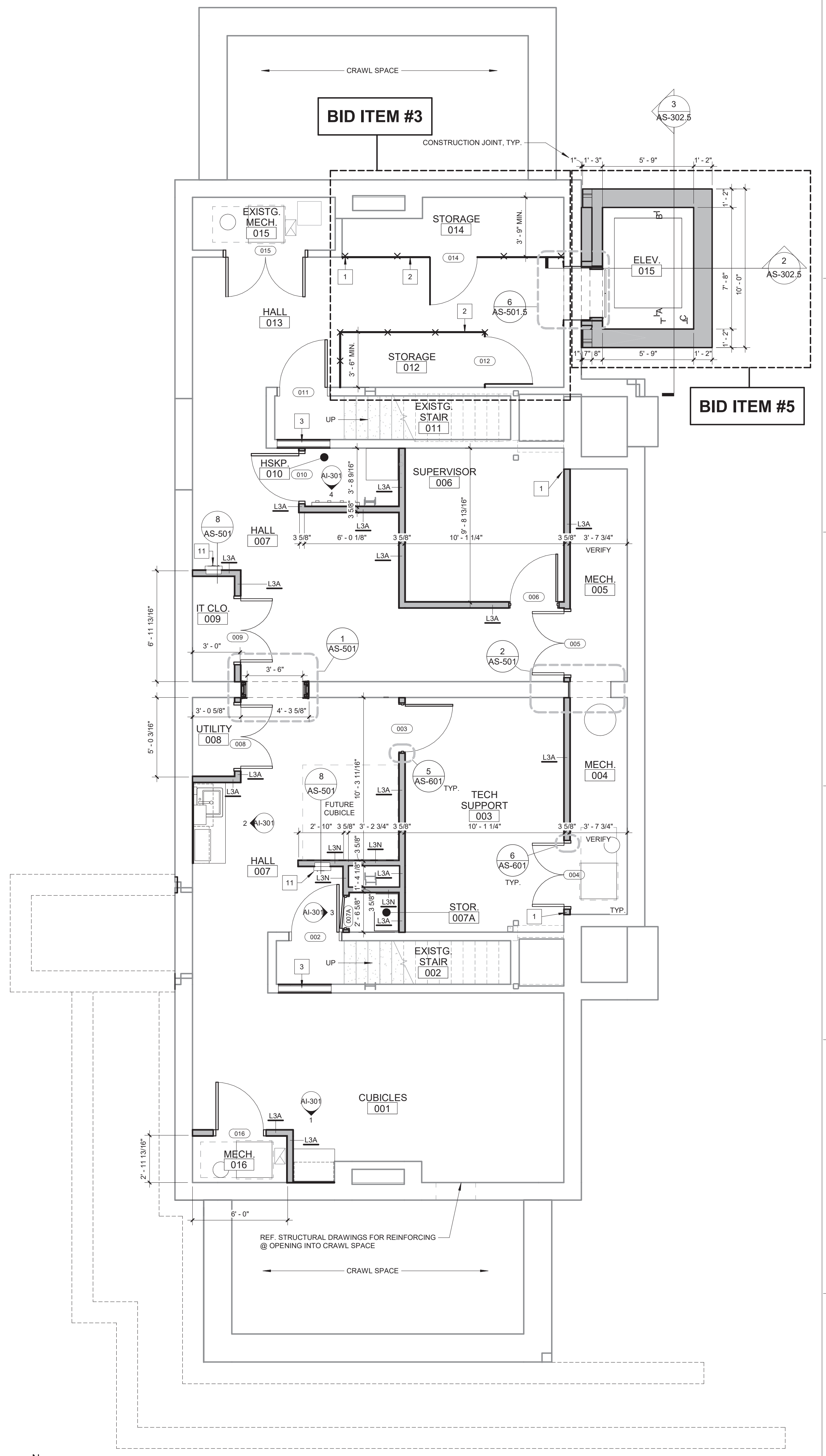

2 LOWER LEVEL FLOOR PLAN - TAGS / DIMENSIONS
1/4" = 1'-0"

Revisions:

No.	Description	Date

CONSULTANTS:

PEC
PROFESSIONAL ENGINEERING CONSULTANTS, P.A.
303 S. TOPEKA
WICHITA, KANSAS 67202
316.262.2691

SEAL:

ARCHITECT/ENGINEERS:

m:HFG ARCHITECTURE
117 PIERCE ST, SUITE 110
SIOUX CITY, IOWA 51101
712.292.4014

142 N. MOSLEY ST.
WICHITA, KANSAS 67202
316.262.2900

Drawing Title
FLOOR PLANS - DIMENSIONS / TAGS

Approved: Project Director

Project Title
RENOVATE AND MODERNIZE VENTILATION SYSTEMS BLDG. 7
Contract No.: VA255-17-D-0080
Task Order No.: 36C2518N1024
Obligation No.: 589-C81081

Location
Wichita, Kansas

Date
11/19/18

Checked
--

Drawn
--

Project Number
589A7-18-301

Buidling Number

Drawing Number
AS-101

Dwg.

Office of Construction and Facilities Management
Department of Veterans Affairs

LEGEND FOR WALL TAGS

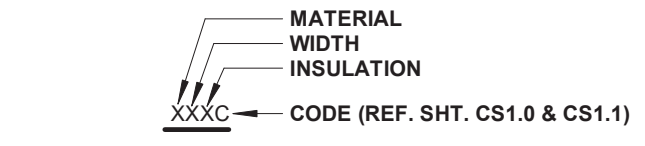

WALL MATERIALS

- S - STRUCTURAL METAL STUDS, 20 ga. OR HEAVIER, (REF. STRUCT AND WET WALL DETAILS.)
- L - LIGHT GAUGE METAL STUDS, 25 ga. (REF. SPECS) 20 ga TILE WALL LOCATIONS
- W - DIMENSIONAL WOOD STUDS
- B - CONCRETE MASONRY UNIT, STANDARD WEIGHTS FOR EXTERIOR & INTERIOR, UNLESS NOTED OTHERWISE (REF. STRUCT.)
- C - CONCRETE, PRECAST OR POURED IN PLACE, (REF. STRUCT.)
- O - COMPOSITE OR OTHER WALL TYPES, (REF. SECTIONS & DETAILS)

WALL WIDTHS

- 0 - 7/8" HAT CHANNEL
- 1 - 5/8" HAT CHANNEL STUDS
- 2 - 2 1/2" SHAFT WALL FRAMING OR 2" H STUD SHAFT WALL FRAMING
- 3 - 3 5/8" METAL STUD FRAMING
- 4 - 4" METAL STUD FRAMING
- 6 - 6" METAL STUD FRAMING
- 7 - 6" SHAFT WALL FRAMING
- 8 - 8" METAL STUD FRAMING
- 9 - 8" MAS. CONC. BLOCK REF. SPECS.

WALL INSULATION

- N - NONE
- A - ACOUSTICAL (TO DECK)
- T - THERMAL

WALL HEIGHT

SHADED WALLS INDICATE WALLS THAT EXTEND TO DECK

NOTES:

WALLS TO RECEIVE GYPSUM BOARD PRODUCT ON BOTH FACES OF METAL STUD AND WALLS THAT REQUIRE ACOUSTICAL SOUND BATT INSULATION SHALL BE CONSTRUCTED TO MEET A MINIMUM 45 STC UNLESS OTHERWISE NOTED.

ALL STUD FRAMING TO BE 16" O.C. TYP.

PROVIDE COATED GLASS MAT TILE BACKER BOARD AT ALL SHOWER & WET AREAS AND AS BACKER FOR CERAMIC WALL TILE. TOILET & SINK AREAS TO RECEIVE MOISTURE-RESISTANT GYP BOARD. PROVIDE 20GA. STUDS AS REQUIRED IN TON AND GA-216. PROVIDE ACOUSTICAL SEALANT AT TOP & BOTTOM AND ALL PENETRATIONS OF WALLS WITH SOUND BATT.

PROVIDE SEALANT AT TOP & BOTTOM AND ALL PENETRATIONS OF SMOKE PARTITION WALLS AS REQUIRED BY CODE.

PROVIDE ALL NEW WALLS THAT GO TO STRUCTURE w/ 1 1/2" MTL DEFLECTION TRACK - REF. STRUCT.

BRACE ALL STUD WALLS TO STRUCTURE ABOVE @ 4'-0" O.C. OR EXTEND ALL STUDS TO DECK ABOVE, TYP.

FIRE TAPE AND/OR FILL VOIDS AT TOP OF WALL - FIRE RATED WALL AS REQUIRED BY CODE - REF. SPEC.

INSTALL 5/8" TYPE X GYP BD ON ONE SIDE OF FURRING, TYP. INSTALL 5/8" TYPE X GYP BD ON BOTH SIDES OF STUD FRAMING, TYP. UNLESS NOTED OTHERWISE. EXTEND GYP BD TO 6" ABOVE CEILING UNLESS REQUIRED OTHERWISE. PROVIDE ACOUSTICAL SEALANT AT TOP AND BOTTOM OF ALL PENETRATIONS OF WALL WITH SOUND BATT.

INSTALL FIRE RATED SEAL/CLOSURE @ ALL OPENINGS, GAPS AND TOP & BOTTOM OF FRAMING AS SPECIFIED.

PROVIDE 20GA. DOUBLE STUDS FULL HEIGHT AT ALL INTERIOR DOOR JAMBS.

PLAN NOTES - FLOOR PLAN

- 1 ALIGN WALL WITH EXISTING WALL
- 2 7'-0" TALL CHAIN LINK FENCE WITH FULL HEIGHT GATE.
- 3 INFILL WALL AND FINISH TO MATCH EXISTING WALLS
- 4 INSTALL WALL INFILL AT DEPTH EQUAL TO THAT FOUND AT ROOMS 101, 123, 124.
- 5 RENEWAL EXISTING DOOR IN ORIGINAL FRAME.
- 6 INSTALL METAL PANELING TO MATCH EXISTING
- 7 NOT USED
- 8 INFILL EXISTING STAIR ACCESS WITH CONSTRUCTION METHODS SIMILAR TO EXISTING
- 9 INFILL EXISTING STAIR ACCESS AS REQUIRED FOR LOCATION AND SIZE OF NEW ACCESS LADDER USING CONSTRUCTION METHODS SIMILAR TO EXISTING.
- 10 NEW PULL DOWN ATTIC ACCESS LADDER
- 11 FIRE EXTINGUISHER CABINET

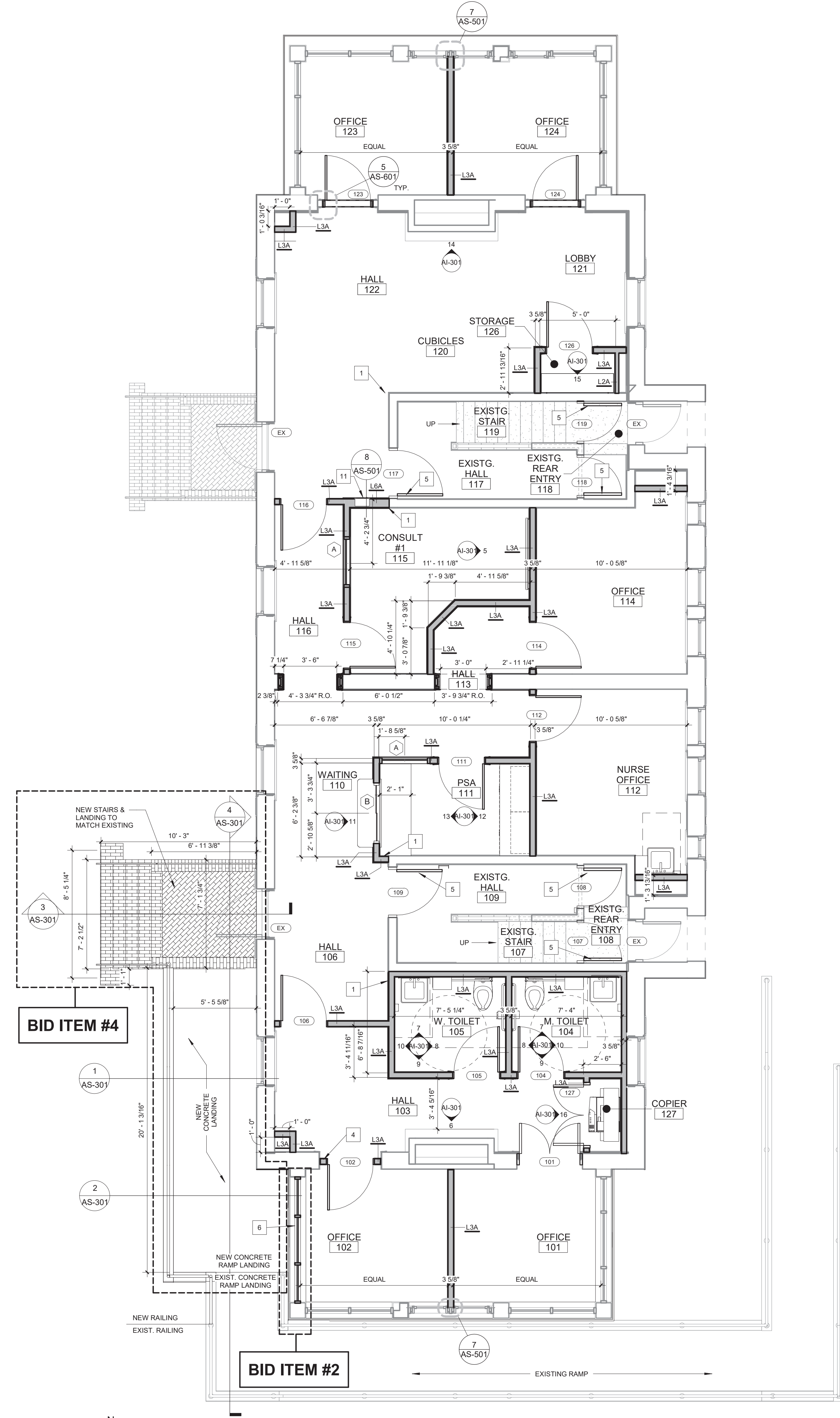

1 MAIN LEVEL FLOOR PLAN - TAGS / DIMENSIONS
1/4" = 1'-0"

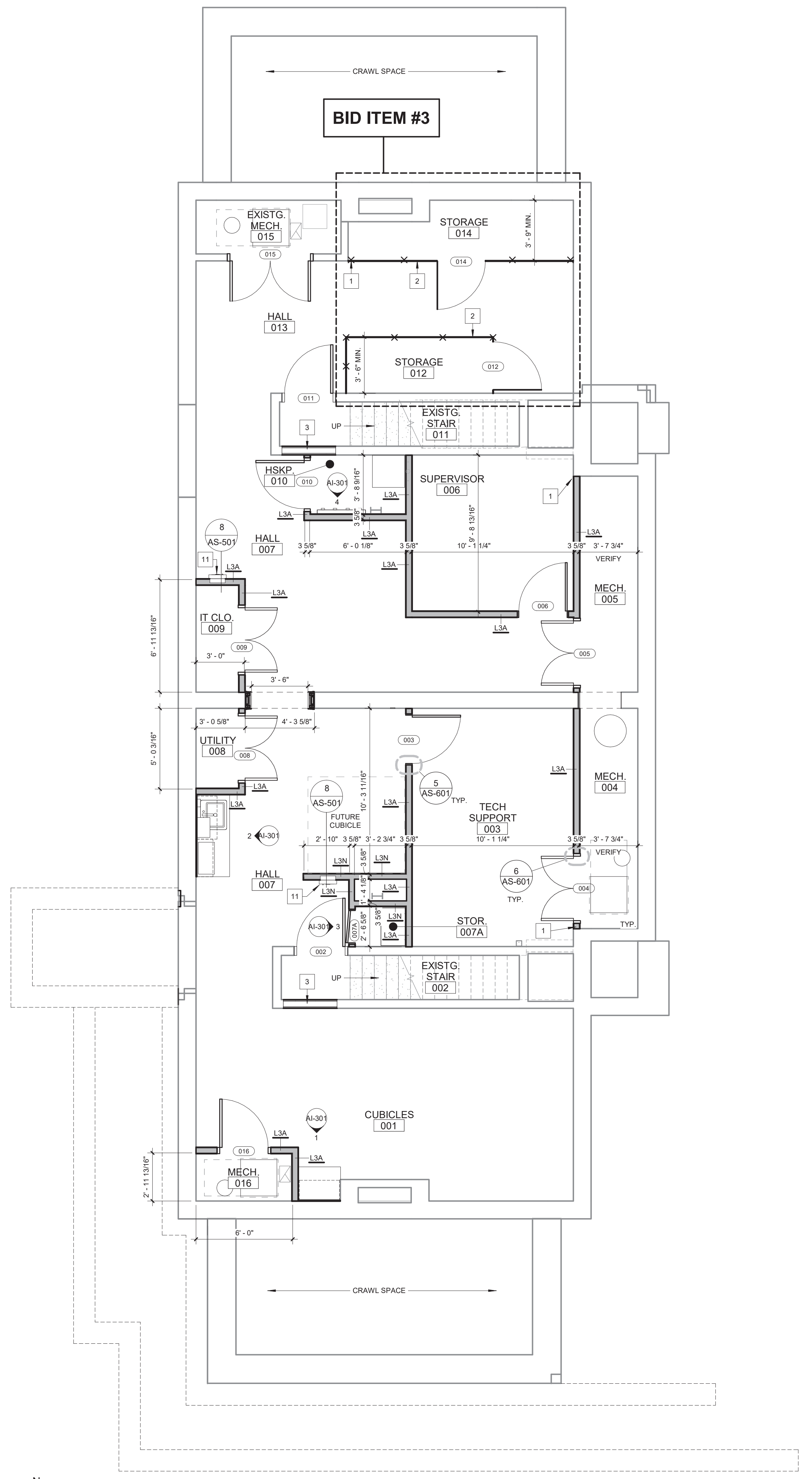

2 LOWER LEVEL FLOOR PLAN - TAGS / DIMENSIONS
1/4" = 1'-0"

CONSULTANTS:

PROFESSIONAL ENGINEERING CONSULTANTS, P.A.
303 S. TOPEKA
WICHITA, KANSAS 67202
316.262.2691

SEAL:

ARCHITECT/ENGINEERS:

117 PIERCE ST, SUITE 110
SIOUX CITY, IOWA 51101
712.262.4014

142 N. MOSLEY ST.
WICHITA, KANSAS 67202
316.262.2900

Drawing Title
**FLOOR PLANS - DIMENSIONS/TAGS
BID DEDUCT ITEM #5**

Approved: Project Director

Project Title
RENOVATE AND MODERNIZE VENTILATION SYSTEMS BLDG. 7

Contract No.: VA255-17-D-0080
Task Order No.: 36C2518N1024
Obligation No.: 589-C81081

Location
Wichita, Kansas

Date
11/19/18

Checked
-

Drawn
-

Project Number
589A7-18-301

Buidling Number

Drawing Number
AS-101.5

Dwg.

Office of Construction and Facilities Management
Department of Veterans Affairs

LEGEND FOR WALL TAGS

MATERIAL WIDTH INSULATION
WALL HEIGHT

 SHADED WALLS INDICATE WALLS THAT EXTEND TO DECK

WALL MATERIALS

- S - STRUCTURAL METAL STUDS, 20 ga. OR HEAVIER, (REF. STRUCT AND WET WALL DETAILS.)
- L - LIGHT GAUGE METAL STUDS, 25 ga. (REF. SPECS.) 20 ga. TILE WALL LOCATIONS
- W - DIMENSIONAL WOOD STUDS
- B - CONCRETE MASONRY UNIT, STANDARD WEIGHTS FOR EXTERIOR & INTERIOR, UNLESS NOTED OTHERWISE (REF. STRUCT.)
- C - CONCRETE, PRECAST OR POURED IN PLACE, (REF. STRUCT.)
- O - COMPOSITE OR OTHER WALL TYPES, (REF. SECTIONS & DETAILS)

WALL WIDTHS

- 0 - 7/8" HAT CHANNEL
- 1 - 1 5/8" HAT CHANNEL STUDS
- 2 - 2 1/2" SHAFR WALL FRAMING OR 2" H STUD SHAFR WALL FRAMING
- 3 - 3 5/8" METAL STUD FRAMING
- 4 - 4" METAL STUD FRAMING
- 6 - 6" METAL STUD FRAMING
- 7 - 7" SHAFR WALL FRAMING
- 8 - 8" METAL STUD FRAMING
- 9 - 8" MAS. CONC. BLOCK REF. SPECS.

WALL INSULATION

- N - NONE
- A - ACOUSTICAL (TO DECK)
- T - THERMAL

NOTES:

WALLS TO RECEIVE GYPSUM BOARD PRODUCT ON BOTH FACES OF METAL STUD AND WALLS THAT REQUIRE ACOUSTICAL SOUND BATT INSULATION SHALL BE CONSTRUCTED TO MEET A MINIMUM 45 STC UNLESS OTHERWISE NOTED.

ALL STUD FRAMING TO BE 16" O.C., TYP.

PROVIDE COATED GLASS MAT TILE BACKER BOARD AT ALL SHOWER & WET AREAS AND AS BACKER FOR CERAMIC WALL TILE TOILET & SINK AREAS TO RECEIVE MOISTURE-RESISTANT GYP BOARD. PROVIDE SIGA STUDS AS REQUIRED IN TCM AND GA-216.

PROVIDE ACOUSTICAL SEALANT AT TOP & BOTTOM AND ALL PENETRATIONS OF WALLS WITH SOUND BATT.

PROVIDE SEALANT AT TOP & BOTTOM AND ALL PENETRATIONS OF SMOKE PARTITION WALLS AS REQUIRED BY CODE.

PROVIDE ALL NEW WALLS THAT GO TO STRUCTURE w/ 1 1/2" MTL. DEFLECTION TRACK - REF. STRUCT.

PROVIDE SEALANT AT TOP & BOTTOM AND ALL PENETRATIONS ON ONE SIDE OF SMOKE PARTITION WALLS AS REQUIRED BY CODE - REF. SPECS

BRACE ALL STUD WALLS TO STRUCTURE ABOVE @ 4'-0" O.C. OR EXTEND ALL STUDS TO DECK ABOVE, TYP.

FIRE TAPE AND/OR FILL VOIDS AT TOP OF WALL - FIRE RATED WALL AS REQUIRED BY CODE - REF. SPEC.

INSTALL 5/8" TYPE X GYP BD ON ONE SIDE OF FURRING, TYP. INSTALL 5/8" TYPE X GYP BD ON BOTH SIDES OF STUD FRAMING, TYP. UNLESS NOTED OTHERWISE, EXTEND GYP BD TO 6" ABOVE CEILING UNLESS REQUIRED OTHERWISE. PROVIDE ACOUSTICAL SEALANT AT TOP AND BOTTOM OF ALL PENETRATIONS OF WALL WITH SOUND BATT.

INSTALL FIRE RATED SEAL/CLOSURE @ ALL OPENINGS, GAPS AND TOP & BOTTOM OF FRAMING AS SPECIFIED.

PROVIDE 20GA. DOUBLE STUDS FULL HEIGHT AT ALL INTERIOR DOOR JAMBS.

PLAN NOTES - FLOOR PLAN

- ALIGN WALL WITH EXISTING WALL
- 7'-0" TALL CHAIN LINK FENCE WITH FULL HEIGHT GATE
- INFILL WALL AND FINISH TO MATCH EXISTING WALLS
- INSTALL WALL INFILL AT DEPTH EQUAL TO THAT FOUND AT ROOMS 101, 123, 124
- REINSTALL EXISTING DOOR IN ORIGINAL FRAME
- INSTALL METAL PANELING TO MATCH EXISTING
- NOT USED
- INFILL EXISTING STAIR ACCESS WITH CONSTRUCTION METHODS SIMILAR TO EXISTING
- INFILL EXISTING STAIR ACCESS AS REQUIRED FOR LOCATION AND SIZE OF NEW ACCESS LADDER USING CONSTRUCTION METHODS SIMILAR TO EXISTING.
- NEW PULL DOWN ATTIC ACCESS LADDER
- FIRE EXTINGUISHER CABINET

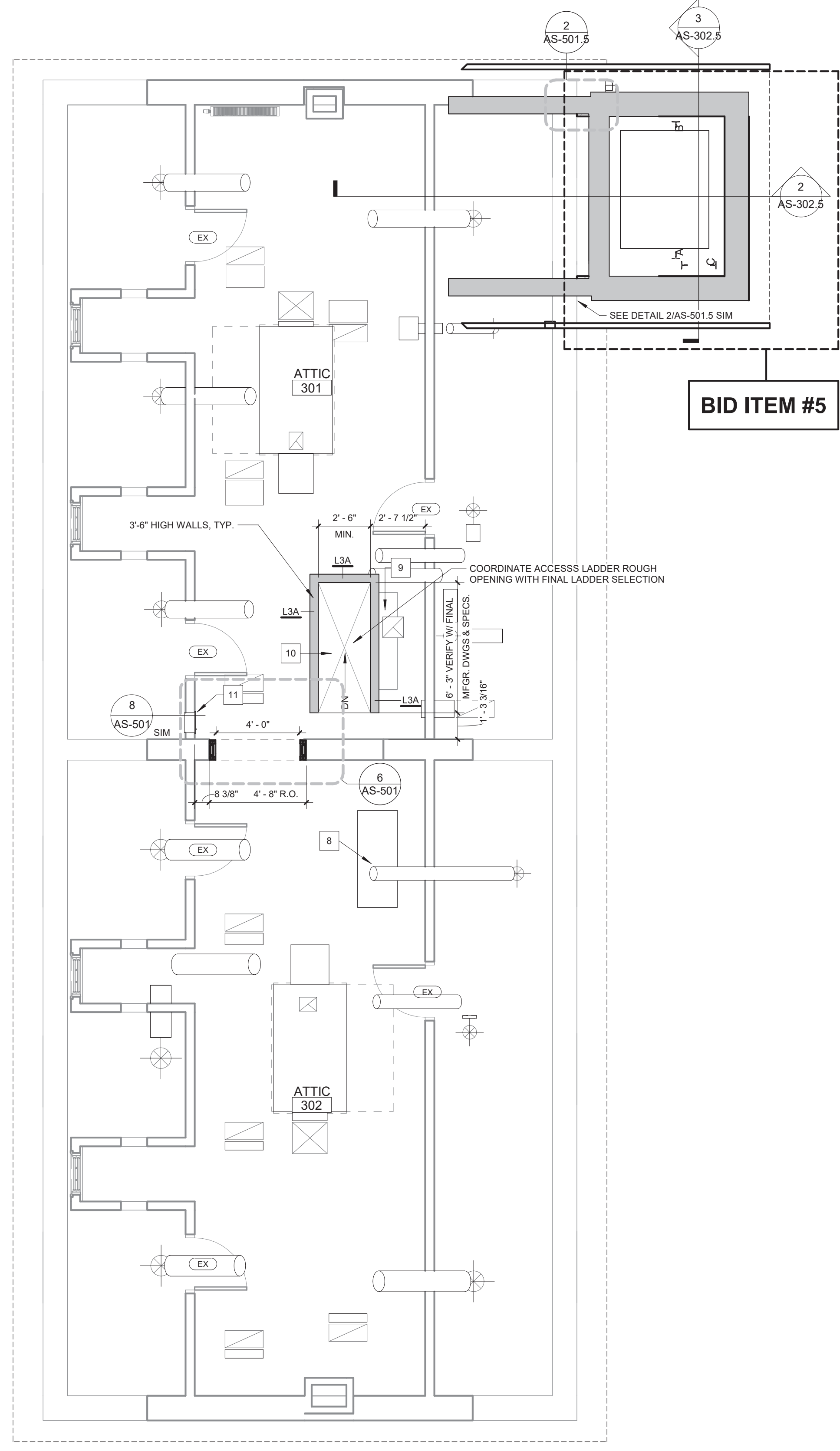

1 ATTIC FLOOR PLAN - TAGS / DIMENSIONS
 1/4" = 1'-0"

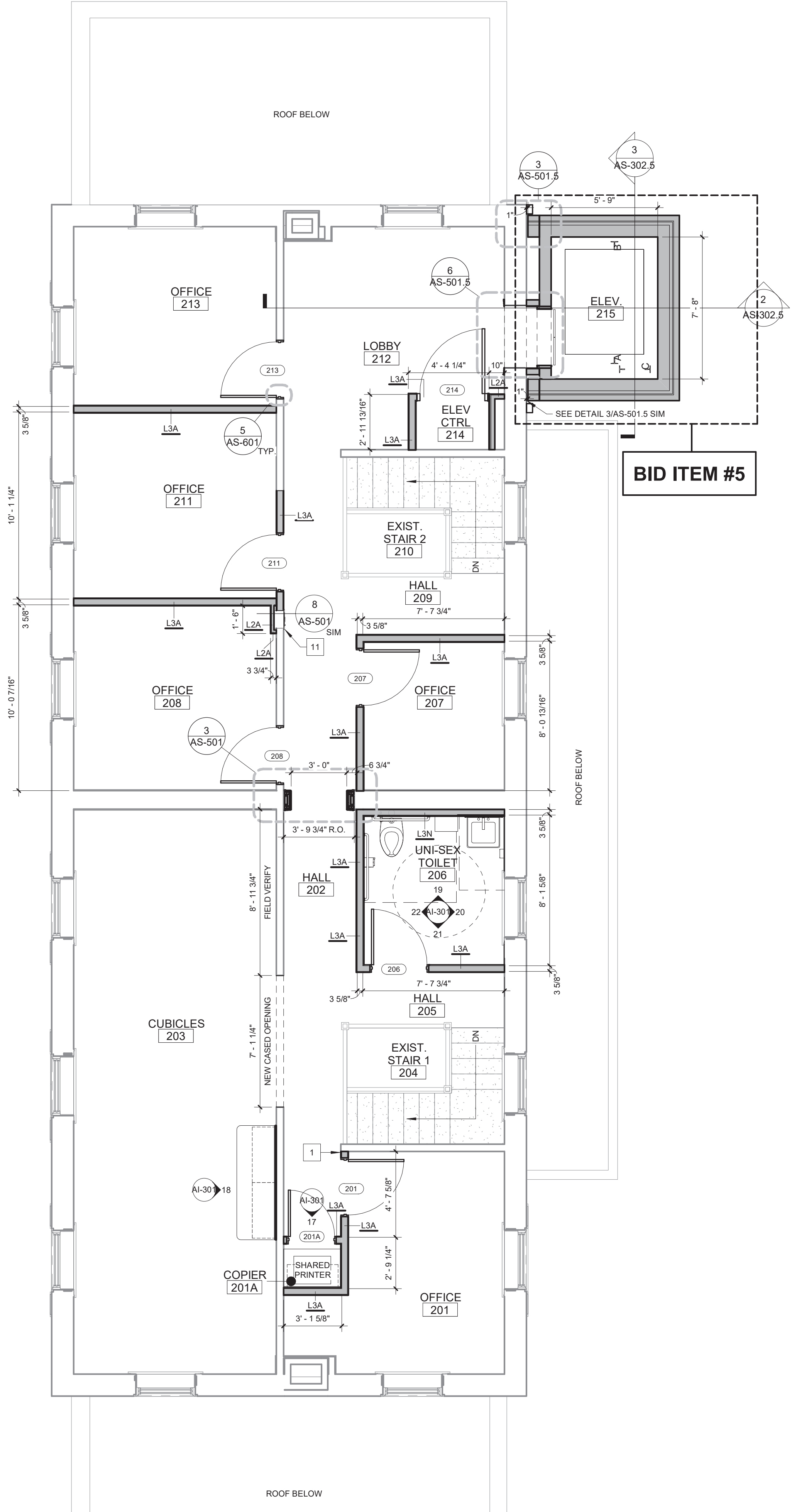

2 UPPER LEVEL FLOOR PLAN - TAGS / DIMENSIONS
 1/4" = 1'-0"

Revisions:

No.	Description	Date

CONSULTANTS:

PEC
 PROFESSIONAL ENGINEERING CONSULTANTS, P.A.
 303 S. TOPEKA
 WICHITA, KANSAS 67202
 316.262.2691

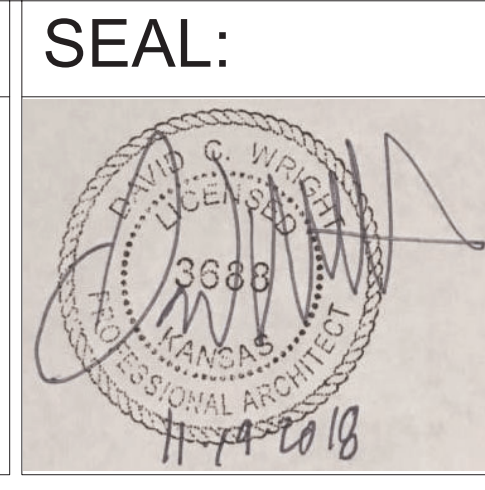

ARCHITECT/ENGINEERS:

m:HFG
 ARCHITECTURE
 117 PIERCE ST, SUITE 110
 SIOUX CITY, IOWA 51101
 712.262.4014

142 N. MOSLEY ST.
 WICHITA, KANSAS 67202
 316.262.2690

Drawing Title
FLOOR PLANS - DIMENSIONS / TAGS

Approved: Project Director

Project Title
 RENOVATE AND MODERNIZE VENTILATION SYSTEMS BLDG. 7
 Contract No.: VA255-17-D-0080
 Task Order No.: 36C25518N1024
 Obligation No.: 589-C81081

Location
Wichita, Kansas

Date
11/19/18

Checked
 --

Drawn
 --

Project Number
589A7-18-301

Building Number

Drawing Number
AS-102

Dwg.

Office of Construction and Facilities Management

Department of Veterans Affairs

LEGEND FOR WALL TAGS

MATERIAL
 XXXX - CODE (REF. SHT. CS1.0 & CS1.1)

WALL HEIGHT
 SHADED WALLS INDICATE WALLS THAT EXTEND TO DECK

WALL MATERIALS

- S - STRUCTURAL METAL STUDS, 20 ga. OR HEAVIER, (REF. STRUCT AND WET WALL DETAILS)
- L - LIGHT GAUGE METAL STUDS, 25 ga. (REF. SPECS.) 20 ga TILE WALL LOCATIONS
- W - DIMENSIONAL WOOD STUDS
- B - CONCRETE MASONRY UNIT, STANDARD WEIGHTS FOR EXTERIOR & INTERIOR, UNLESS NOTED OTHERWISE (REF. STRUCT.)
- C - CONCRETE, PRECAST OR POURED IN PLACE, (REF. STRUCT.)
- O - COMPOSITE OR OTHER WALL TYPES, (REF. SECTIONS & DETAILS)

WALL WIDTHS

- 0 - 7/8" HAT CHANNEL
- 1 - 1 5/8" HAT CHANNEL/ STUDS
- 2 - 2 1/2" SHAFT WALL FRAMING OR 2" H STUD SHAFT WALL FRAMING
- 3 - 3 5/8" METAL STUD FRAMING
- 4 - 4" METAL STUD FRAMING
- 6 - 6" METAL STUD FRAMING
- 7 - 6" SHAFT WALL FRAMING
- 8 - 8" METAL STUD FRAMING
- 9 - 8" MAS. CONC. BLOCK REF. SPECS.

WALL INSULATION

- N - NONE
- A - ACOUSTICAL (TO DECK)
- T - THERMAL

NOTES:

WALLS TO RECEIVE GYPSUM BOARD PRODUCT ON BOTH FACES OF METAL STUD AND WALLS THAT REQUIRE ACOUSTICAL SOUND BATT INSULATION SHALL BE CONSTRUCTED TO MEET A MINIMUM 45 STC UNLESS OTHERWISE NOTED.

ALL STUD FRAMING TO BE 16" O.C., TYP.

PROVIDE COATED GLASS MAT TILE BACKER BOARD AT ALL SHOWER & WET AREAS AND AS BACKER FOR CERAMIC WALL TILE. TOILET & SINK AREAS TO RECEIVE MOISTURE-RESISTANT GYP BOARD. PROVIDE 20GA. STUDS AS REQUIRED IN TCNA AND GA-216.

PROVIDE ACOUSTICAL SEALANT AT TOP & BOTTOM AND ALL PENETRATIONS OF WALLS WITH SOUND BATT.

PROVIDE SEALANT AT TOP & BOTTOM AND ALL PENETRATIONS OF SMOKE PARTITION WALLS AS REQUIRED BY CODE.

PROVIDE ALL NEW WALLS THAT GO TO STRUCTURE w/ 1 1/2" MTL. DEFLECTION TRACK - REF. STRUCT.

PROVIDE SEALANT AT TOP & BOTTOM AND ALL PENETRATIONS ON ONE SIDE OF SMOKE PARTITION WALLS AS REQUIRED BY CODE - REF. SPECS

BRACE ALL STUD WALLS TO STRUCTURE ABOVE @ 4'-0" O.C. OR EXTEND ALL STUDS TO DECK ABOVE, TYP.

FIRE TAPE AND/OR FILL VOIDS AT TOP OF WALL - FIRE RATED WALL AS REQUIRED BY CODE - REF. SPEC.

INSTALL 5/8" TYPE X GYP BD ON ONE SIDE OF FURRING, TYP. INSTALL 5/8" TYPE X GYP BD ON BOTH SIDES OF STUD FRAMING, TYP., UNLESS NOTED OTHERWISE. EXTEND GYP BD TO 6" ABOVE CEILING UNLESS REQUIRED OTHERWISE. PROVIDE ACOUSTICAL SEALANT AT TOP AND BOTTOM OF ALL PENETRATIONS OF WALL WITH SOUND BATT.

INSTALL FIRE RATED SEAL/CLOSURE @ ALL OPENINGS, GAPS AND TOP & BOTTOM OF FRAMING AS SPECIFIED.

PROVIDE 2X6, DOUBLE STUDS FULL HEIGHT AT ALL INTERIOR DOOR JAMBS.

PLAN NOTES - FLOOR PLAN

- ALIGN WALL WITH EXISTING WALL
- 7'-0" TALL CHAINLINK FENCE WITH FULL HEIGHT GATE
- INFILL WALL AND FINISH TO MATCH EXISTING WALLS
- INSTALL WALL INFILL AT DEPTH EQUAL TO THAT FOUND AT ROOMS 101, 123, 124
- REINSTALL EXISTING DOOR IN ORIGINAL FRAME
- INSTALL METAL PANELING TO MATCH EXISTING
- NOT USED
- INFILL EXISTING STAIR ACCESS WITH CONSTRUCTION METHODS SIMILAR TO EXISTING
- INFILL EXISTING STAIR ACCESS AS REQUIRED FOR LOCATION AND SIZE OF NEW ACCESS LADDER USING CONSTRUCTION METHODS SIMILAR TO EXISTING
- NEW PULL DOWN ATTIC ACCESS LADDER
- FIRE EXTINGUISHER CABINET

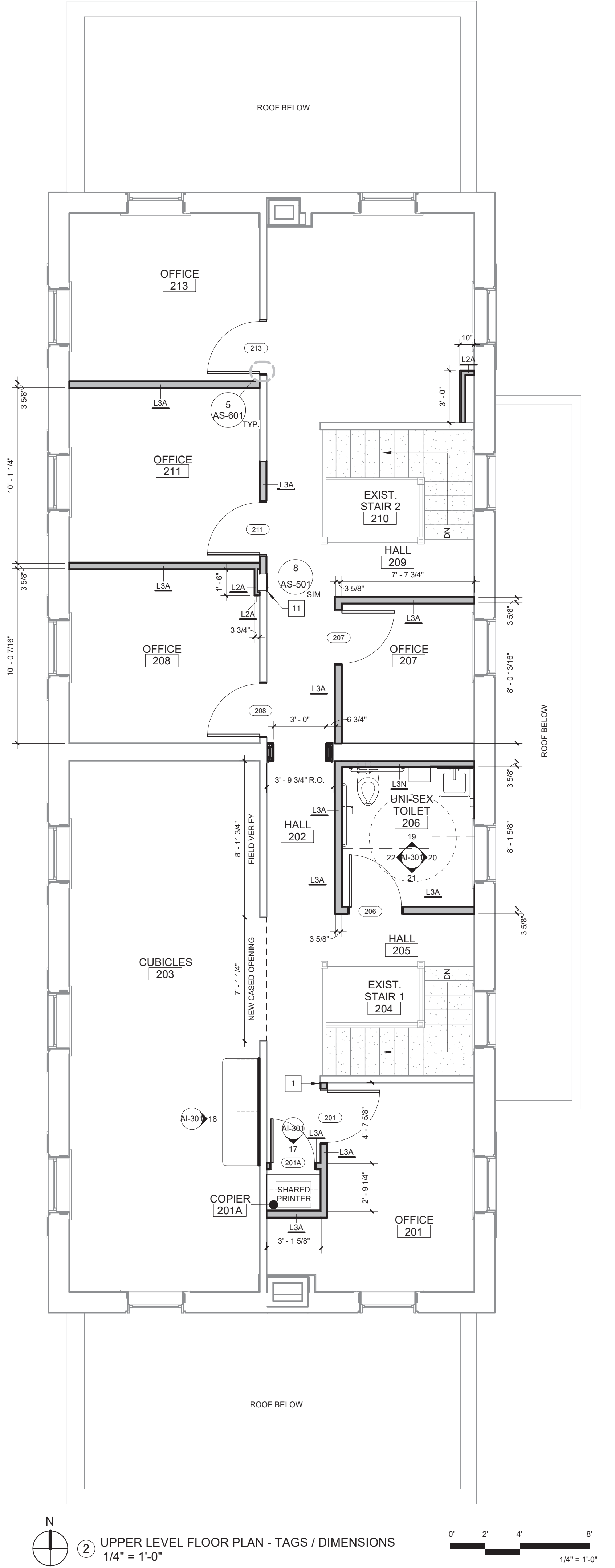
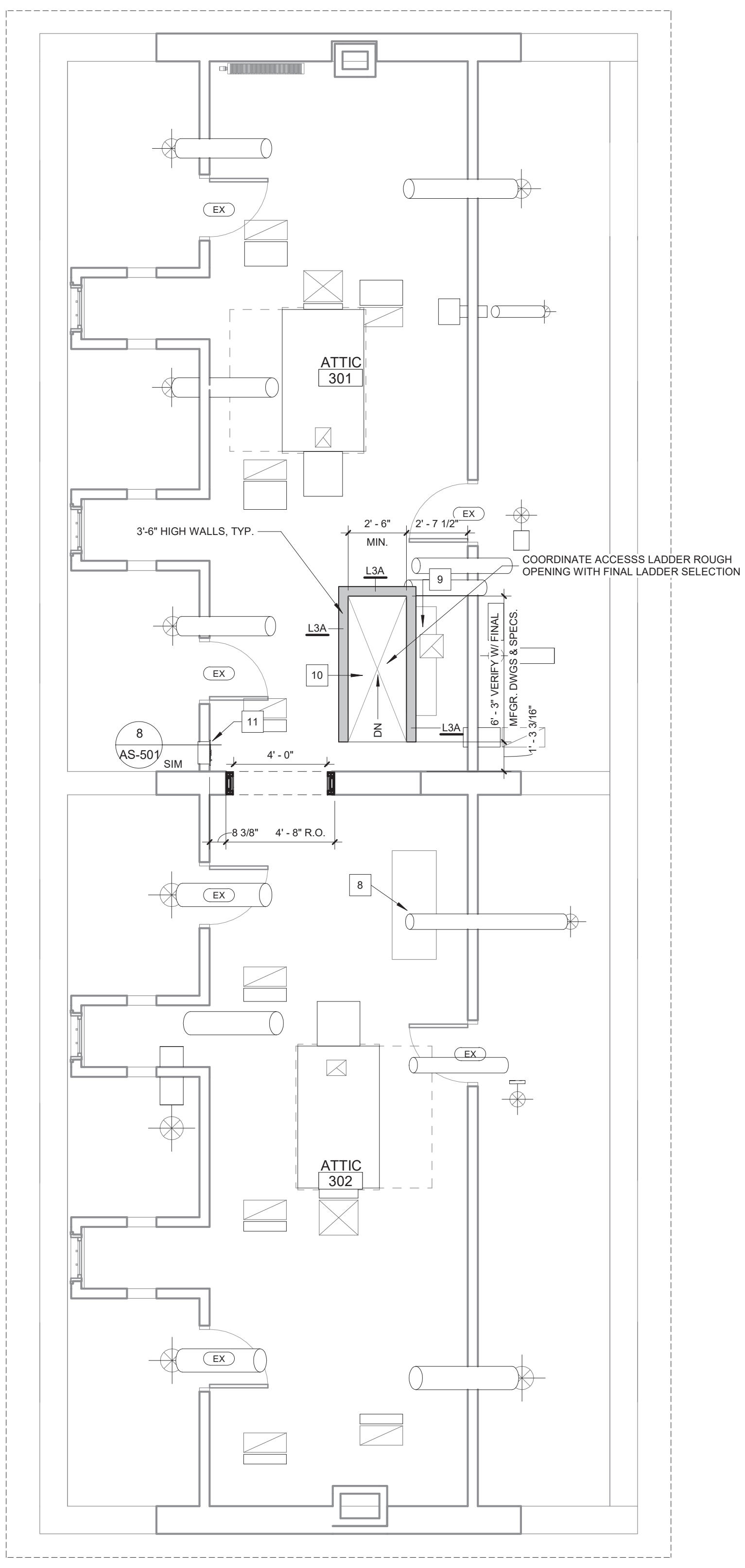

Revisions:	Date

CONSULTANTS:

PEC
 PROFESSIONAL ENGINEERING CONSULTANTS, P.A.
 303 S. TOPEKA
 WICHITA, KANSAS 67202
 316.262.2691

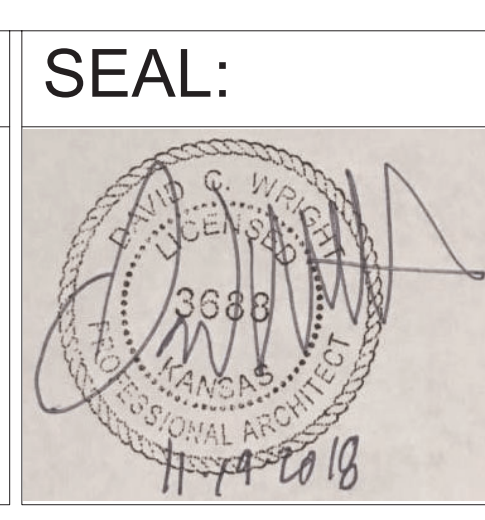

ARCHITECT/ENGINEERS:

m:HFG ARCHITECTURE
 117 PIERCE ST, SUITE 110
 SIOUX CITY, IOWA 51101
 712.262.4014

142 N. MOSLEY ST.
 WICHITA, KANSAS 67202
 316.262.2690

Drawing Title
**FLOOR PLANS - DIMENSIONS/TAGS
 BID DEDUCT ITEM #5**

Approved: Project Director

Project Title
 RENOVATE AND MODERNIZE VENTILATION SYSTEMS BLDG. 7
 Contract No.: VA255-17-D-0080
 Task Order No.: 36C25518N1024
 Obligation No.: 589-C81081

Location
Wichita, Kansas

Date
11/19/18

Checked
 --

Drawn
 --

Project Number
589A7-18-301

Buidling Number

Drawing Number
AS-102.5

Dwg.

Office of
 Construction
 and Facilities
 Management

Department of
 Veterans Affairs

three inches = one foot
 one and one half inches = one foot
 one inch = one foot
 three quarters inch = one foot
 one half inch = one foot
 three eighths inch = one foot
 one quarter inch = one foot
 one eighth inch = one foot

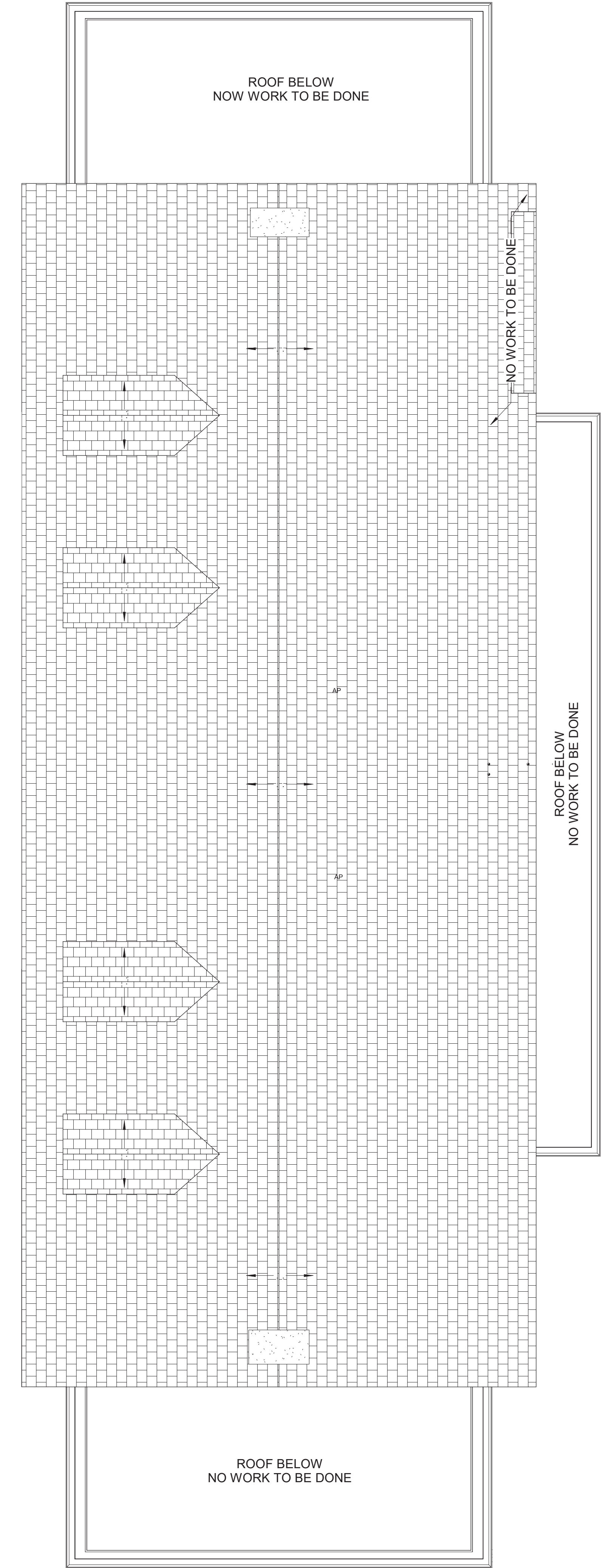

1 ROOF PLAN
 1/4" = 1'-0"

0' 2' 4' 8'
 1/4" = 1'-0"

Revisions:	Date

CONSULTANTS:



PEC
 PROFESSIONAL ENGINEERING CONSULTANTS, P.A.
 303 S. TOPEKA
 WICHITA, KANSAS 67202
 316.262.2691

SEAL:

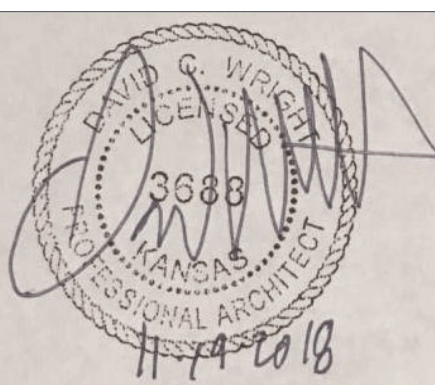

ARCHITECT/ENGINEERS:



m:HFG
 ARCHITECTURE
 117 PIERCE ST, SUITE 110 142 N. MOSLEY ST.
 SIOUX CITY, IOWA 51101 WICHITA, KANSAS 67202
 712.262.4014 316.262.2900

Drawing Title
ROOF PLAN BID DEDUCT ITEM #5

Approved: Project Director

Project Title
 RENOVATE AND MODERNIZE VENTILATION SYSTEMS BLDG. 7
Contract No.: VA255-17-D-0080
Task Order No.: 36C2518N1024
Obligation No.: 589-C81081

Location
 Wichita, Kansas

Date	Checked	Drawn
11/19/18	-	-

Project Number
 589A7-18-301

Building Number

Drawing Number
AS-103.5

Dwg.

Office of
 Construction
 and Facilities
 Management



Department of
 Veterans Affairs

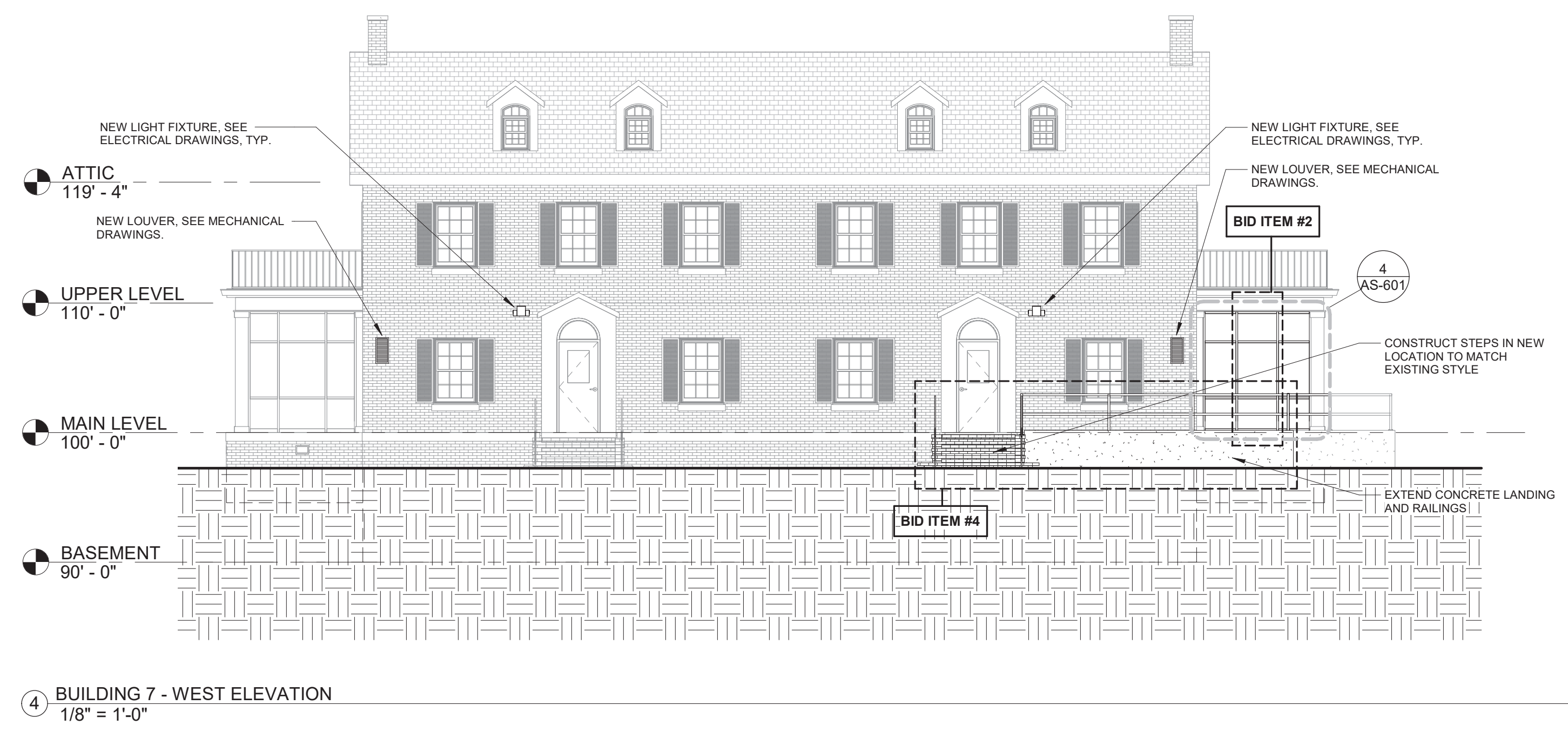
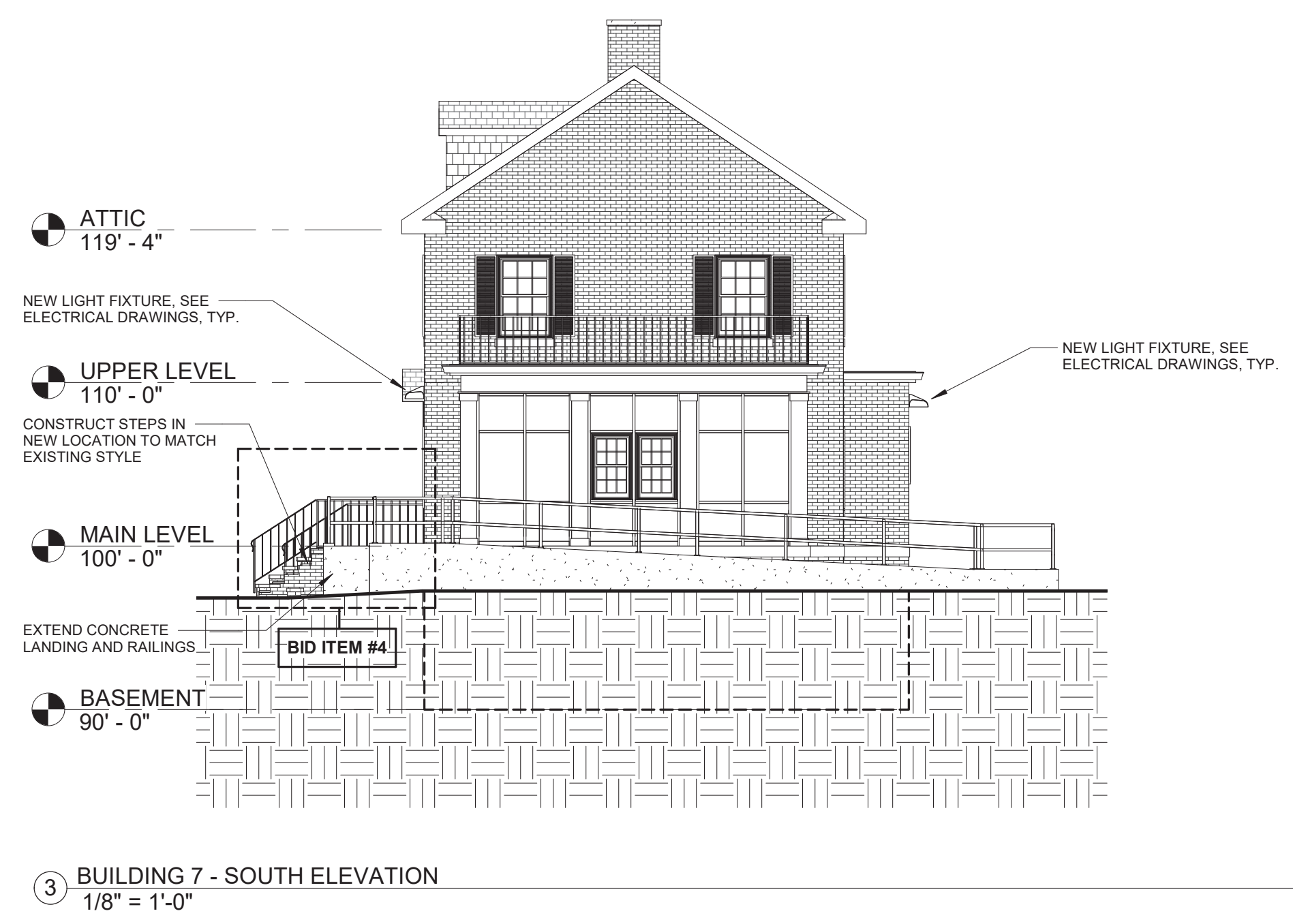
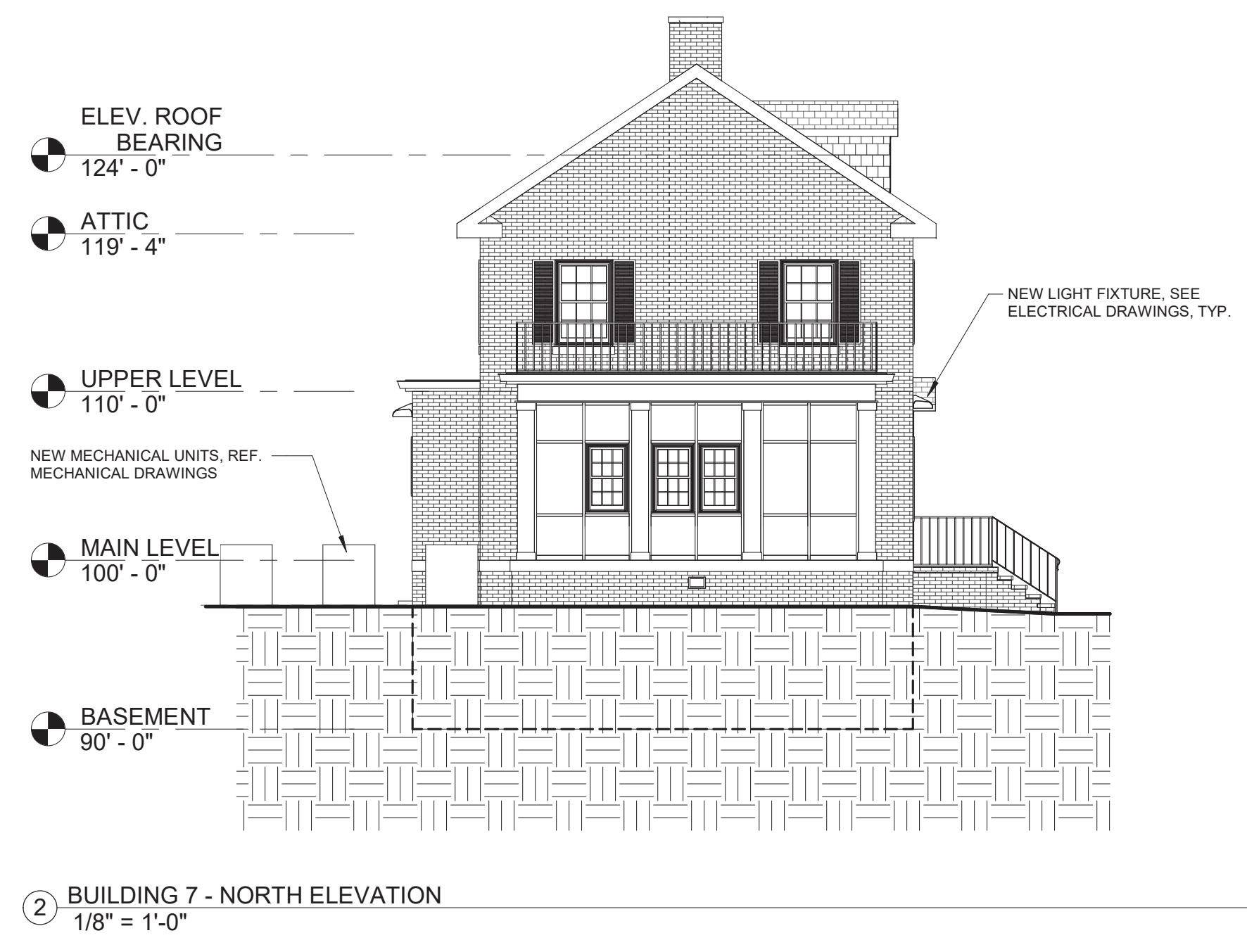

three inches = one foot
 one and one half inches = one foot
 one inch = one foot
 three quarters inch = one foot
 one half inch = one foot
 three eighths inch = one foot
 one quarter inch = one foot
 one eighth inch = one foot

Revisions:	Date

CONSULTANTS:



PEC
 PROFESSIONAL ENGINEERING CONSULTANTS, P.A.
 303 S. TOPEKA
 WICHITA, KANSAS 67202
 316.262.2691

SEAL:

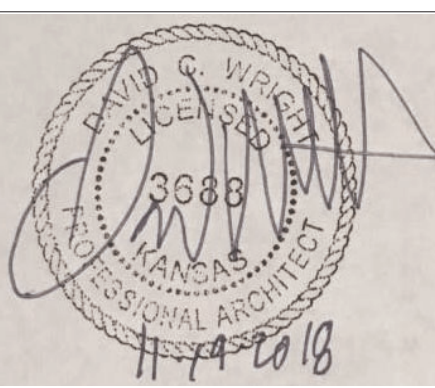

ARCHITECT/ENGINEERS:



m:HFG ARCHITECTURE
 117 PIERCE ST, SUITE 110
 SIOUX CITY, IOWA 51101
 712.262.4014
 142 N. MOSLEY ST.
 WICHITA, KANSAS 67202
 316.262.2500

Drawing Title
EXTERIOR ELEVATIONS BID DEDUCT ITEM #5

Approved: Project Director

Project Title
 RENOVATE AND MODERNIZE VENTILATION SYSTEMS BLDG. 7
 Contract No.: VA255-17-D-0080
 Task Order No.: 36C25518N1024
 Obligation No.: 589-C81081

Location
Wichita, Kansas

Date
11/19/18

Checked
 --

Drawn
 --

Project Number
589A7-18-301

Building Number

Drawing Number
AS-201.5

Dwg.

Office of Construction and Facilities Management



Department of Veterans Affairs

three inches = one foot
 one and one half inches = one foot
 one inch = one foot
 three quarters inch = one foot
 one half inch = one foot
 three eighths inch = one foot
 one quarter inch = one foot
 one eighth inch = one foot

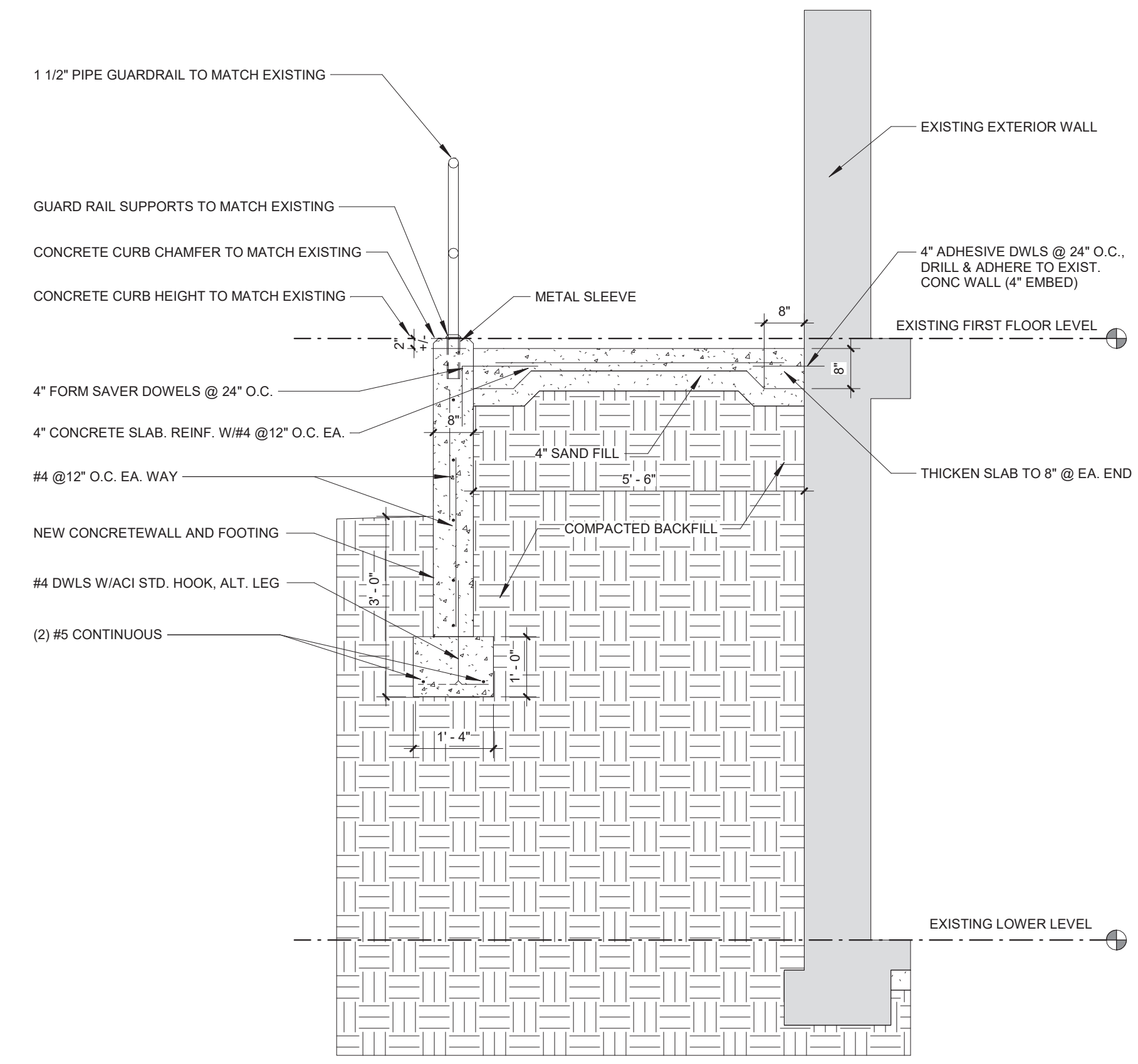

1 RAMP LANDING SECTION
1/2" = 1'-0"

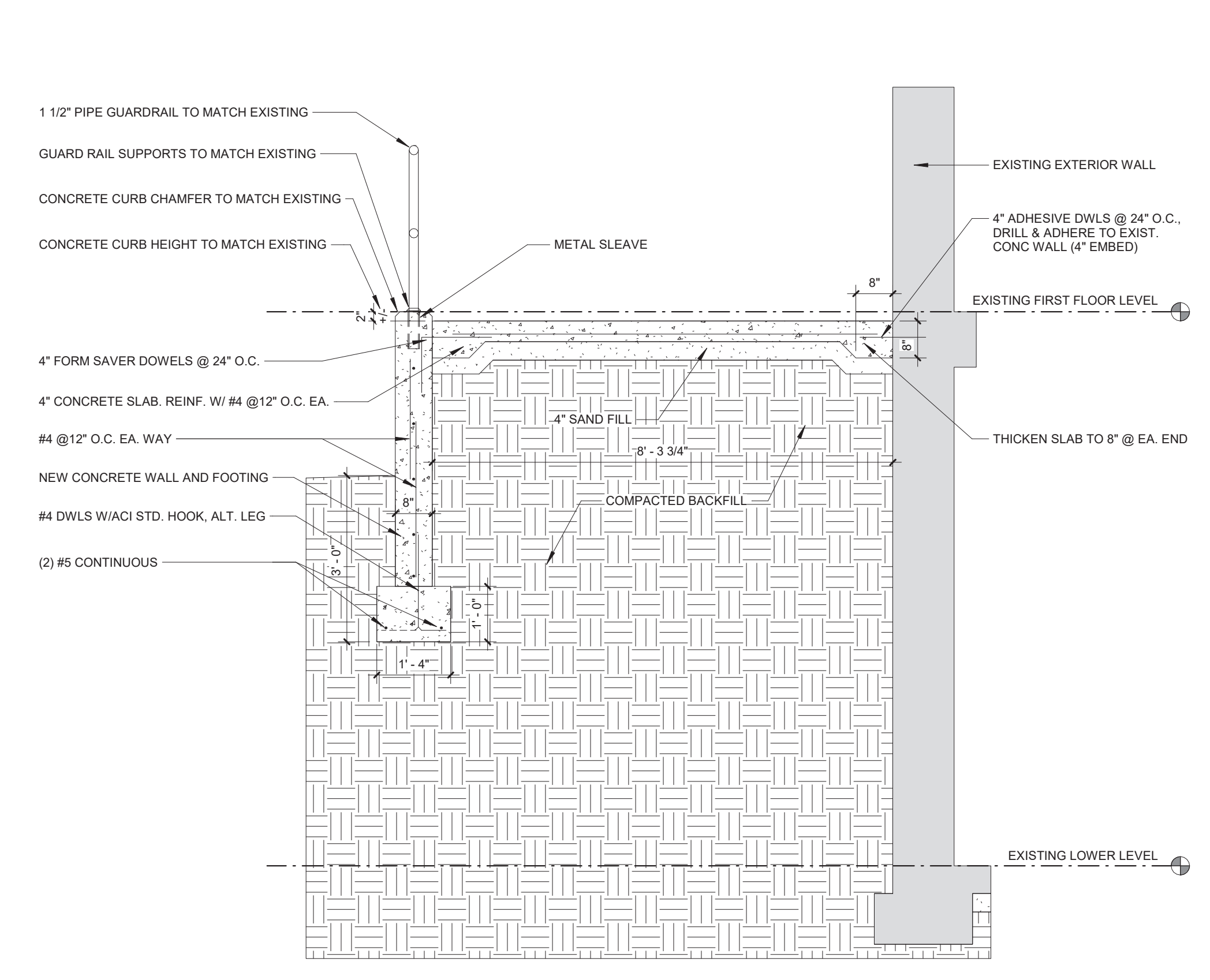

2 RAMP LANDING SECTION @ OFFICE #102
1/2" = 1'-0"

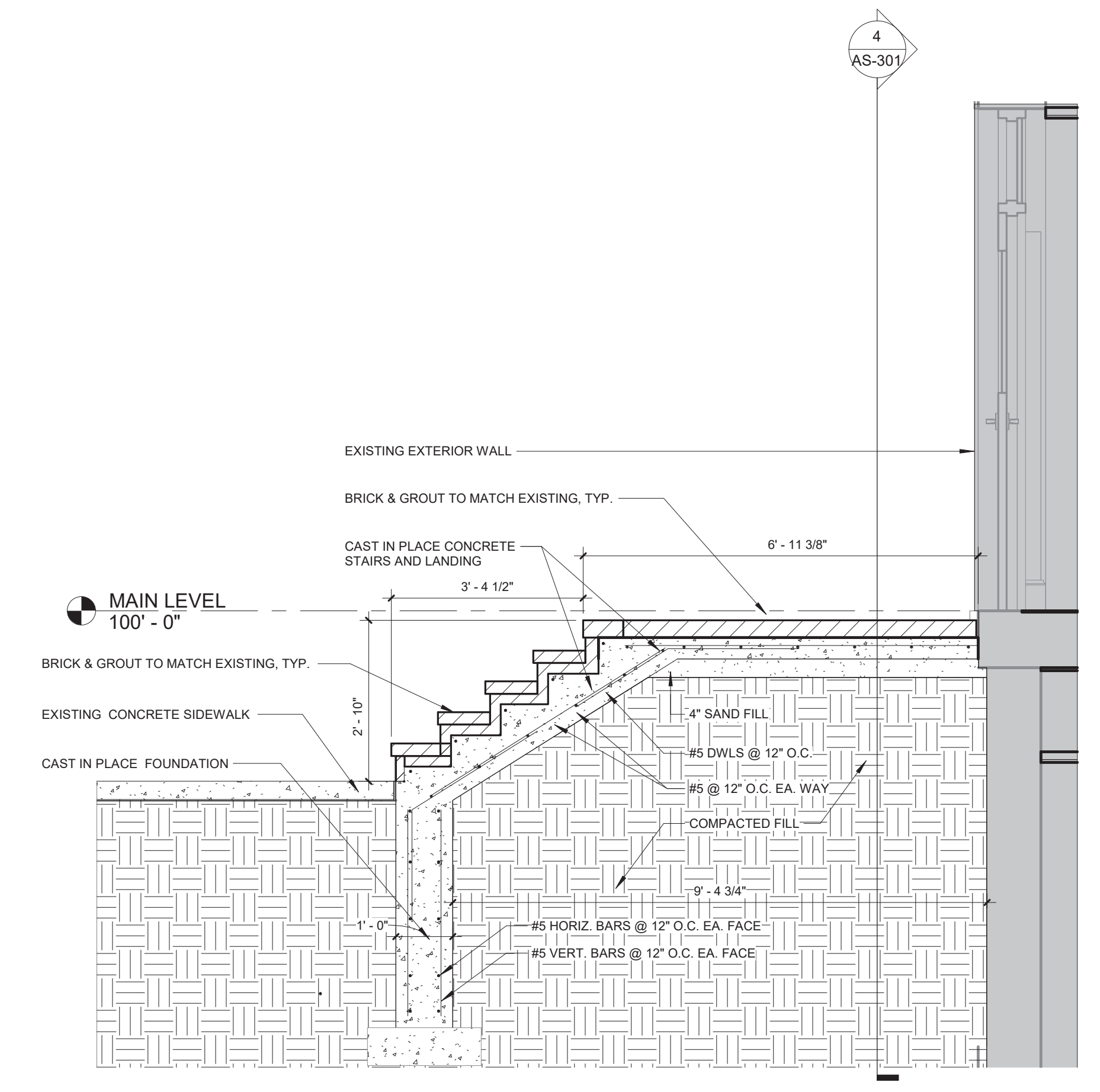

3 STAIR SECTION @ DOOR
1/2" = 1'-0"

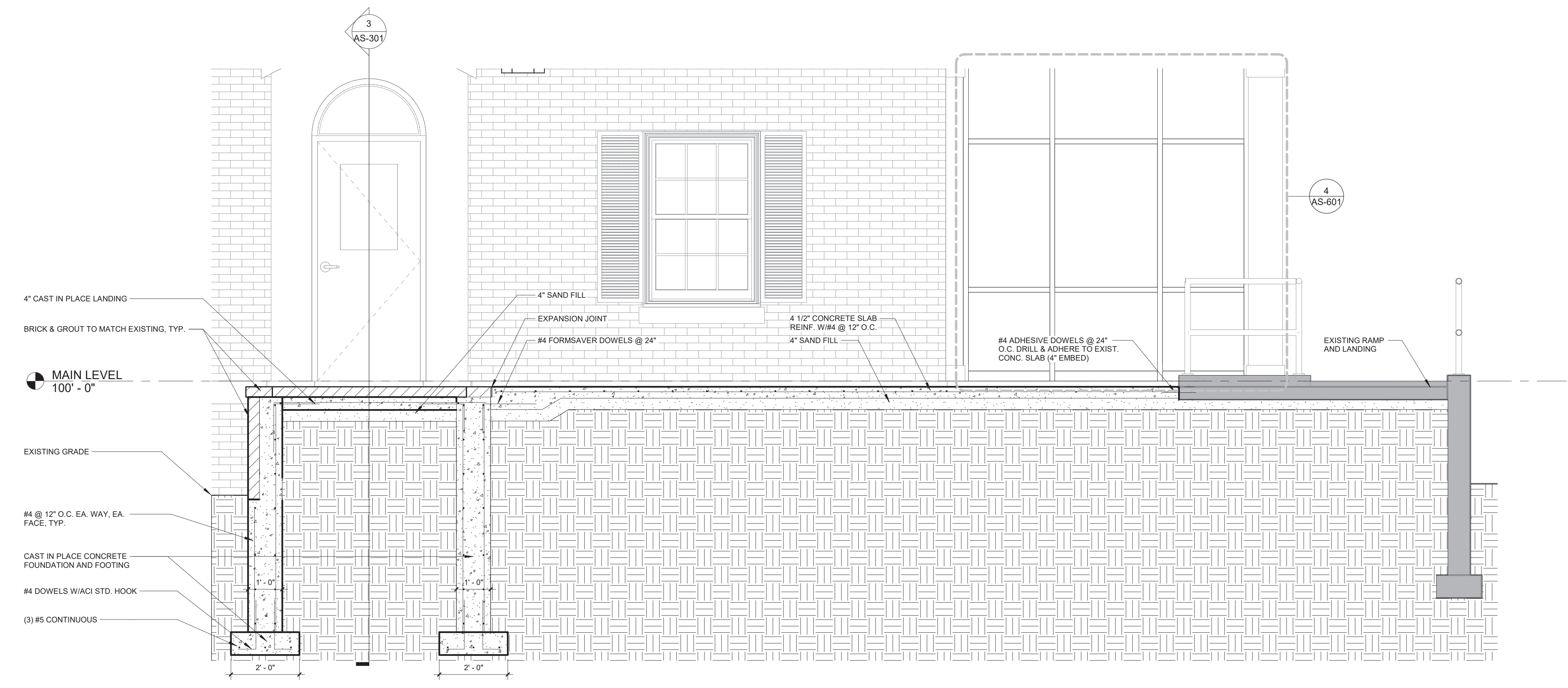

4 N/S SECTION @ STAIR AND NEW LANDING
1/2" = 1'-0"

Revisions:	Date

CONSULTANTS:

PEC
 PROFESSIONAL ENGINEERING CONSULTANTS, P.A.
 303 S. TOPEKA
 WICHITA, KANSAS 67202
 316.262.2691

SEAL:

ARCHITECT/ENGINEERS:

m:HFG
 ARCHITECTURE
 117 PIERCE ST, SUITE 110
 SIOUX CITY, IOWA 51101
 712.262.4014

142 N. MOSLEY ST.
 WICHITA, KANSAS 67202
 316.262.2900

Drawing Title
EXTERIOR STAIR & RAMP LANDING SECTIONS

Approved: Project Director

Project Title
 RENOVATE AND MODERNIZE VENTILATION SYSTEMS BLDG. 7
 Contract No.: VA255-17-D-0080
 Task Order No.: 36C25518N1024
 Obligation No.: 589-C81081

Location
Wichita, Kansas

Date	Checked	Drawn
11/19/18	-	-

Project Number
589A7-18-301

Building Number

Drawing Number
AS-301

Dwg.

Office of
 Construction
 and Facilities
 Management

Department of
 Veterans Affairs

three inches = one foot
 one and one half inches = one foot
 one inch = one foot
 three quarters inch = one foot
 one half inch = one foot
 three eighths inch = one foot
 one quarter inch = one foot
 one eighth inch = one foot

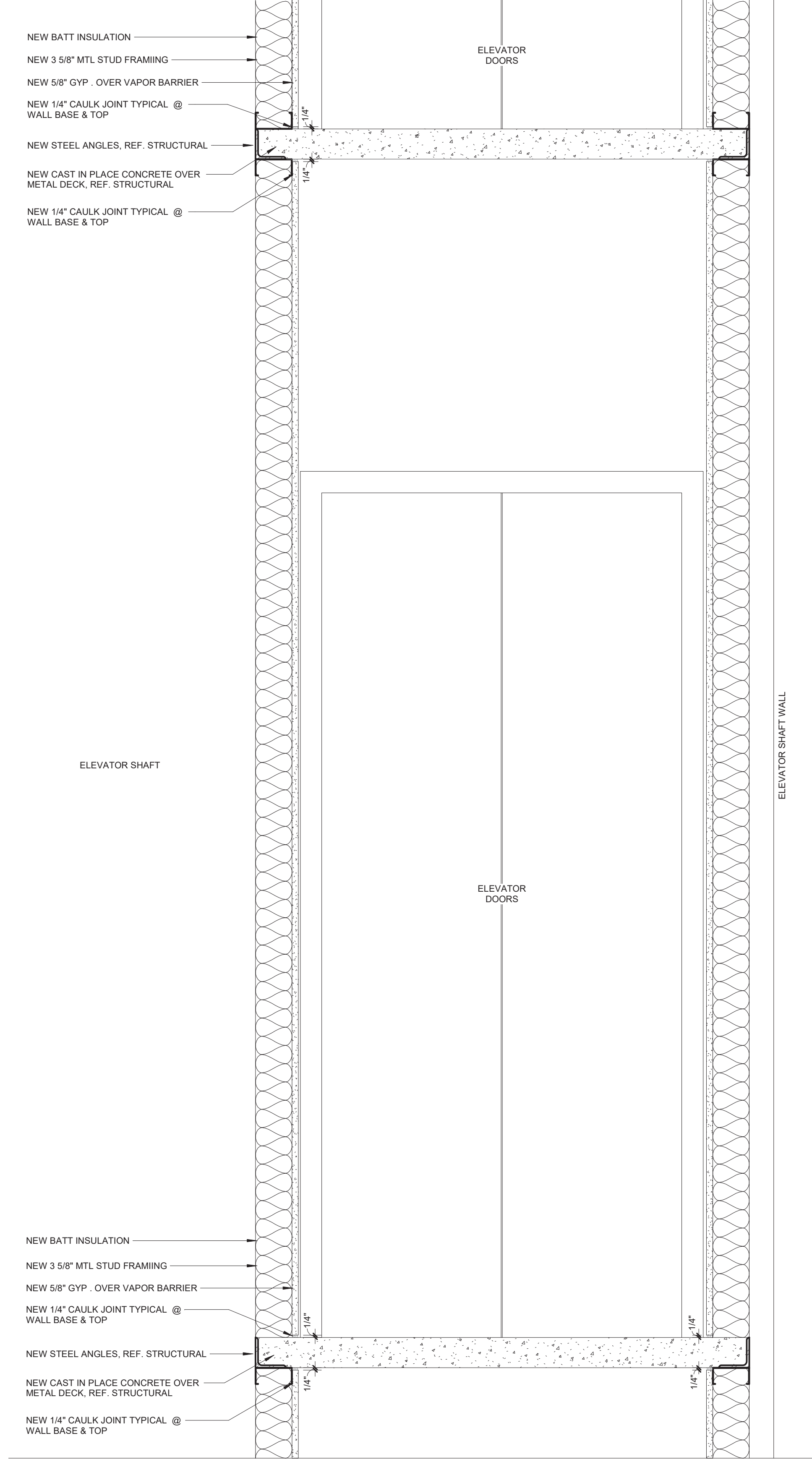

1 SECTION @ ELEVATOR THRESHOLD
 1/2" = 1'-0"

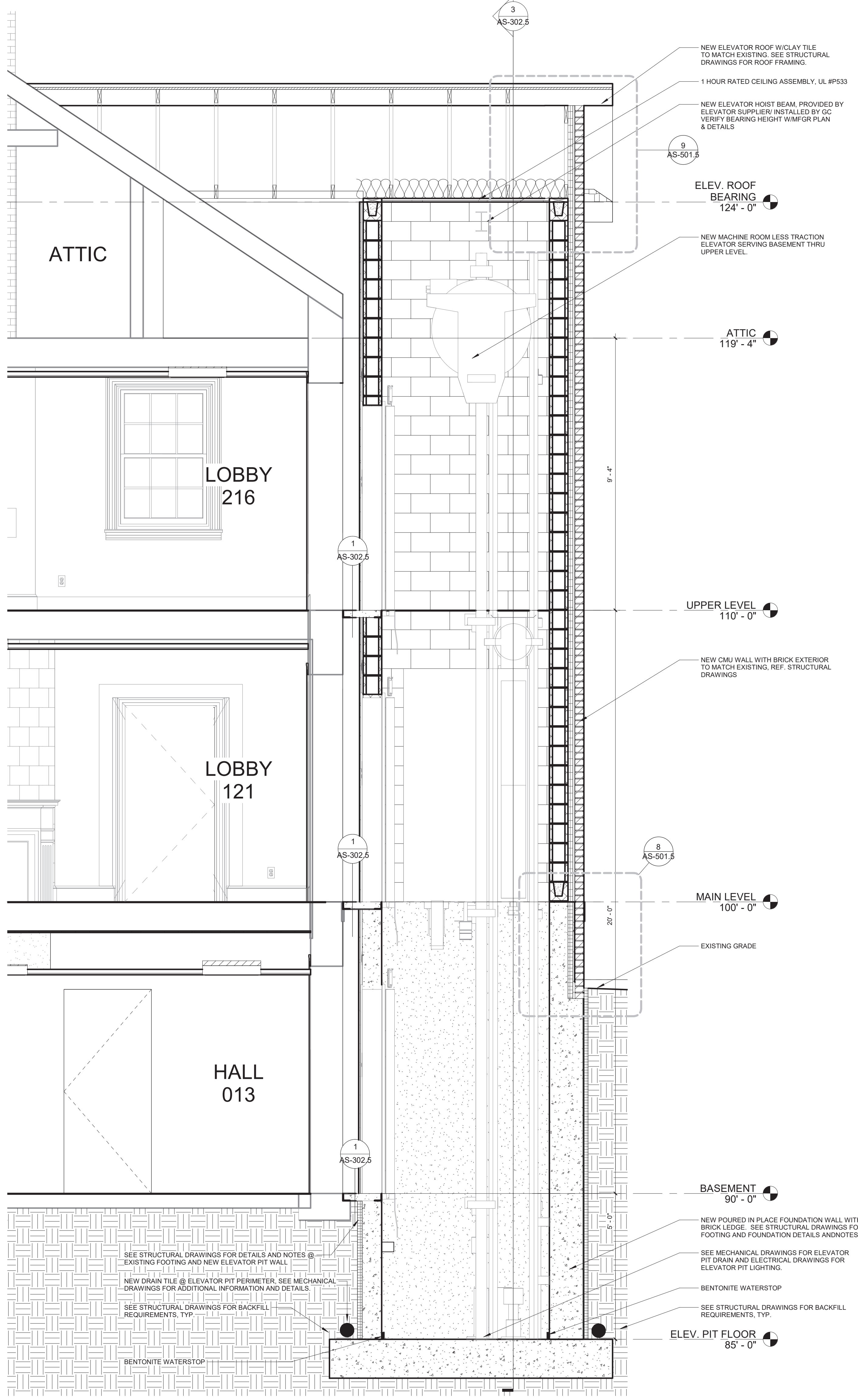

2 E/W ELEVATOR SECTION
 1/2" = 1'-0"

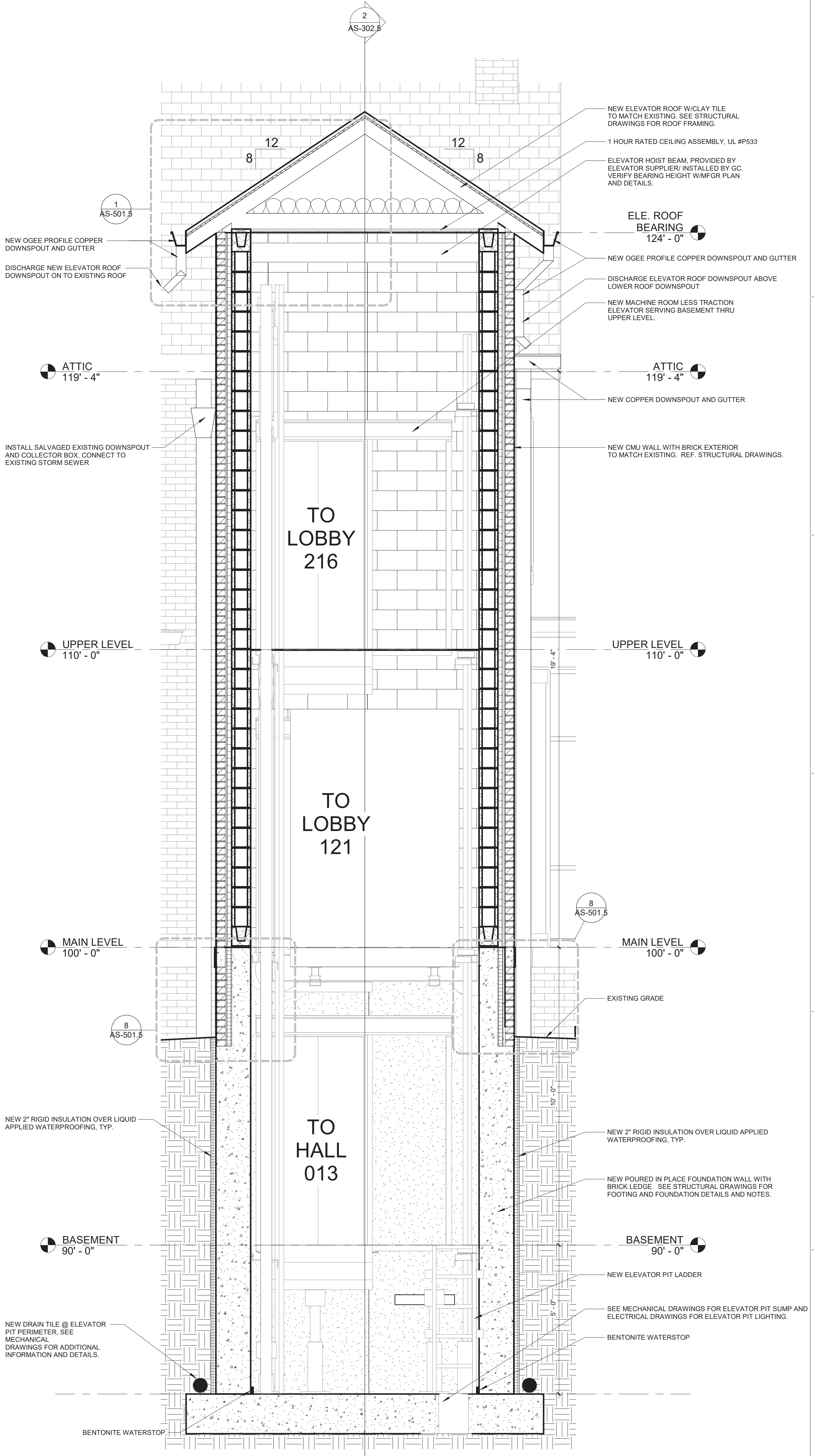

3 N/S ELEVATOR SECTION
 1/2" = 1'-0"

Revisions:	Date

CONSULTANTS:

PEC
 PROFESSIONAL ENGINEERING CONSULTANTS, P.A.
 303 S. TOPEKA
 WICHITA, KANSAS 67202
 316.262.2691

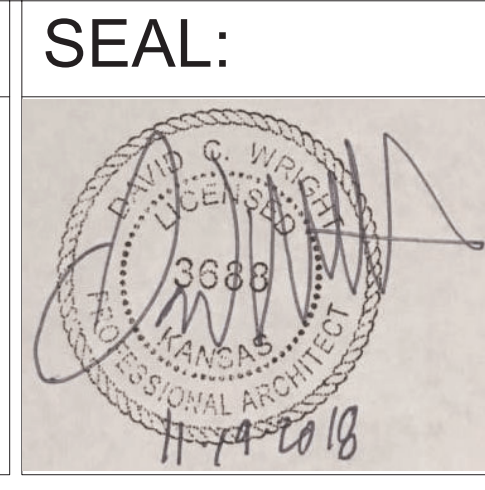

ARCHITECT/ENGINEERS:

m:HFG
 ARCHITECTURE
 117 PIERCE ST, SUITE 110
 SIOUX CITY, IOWA 51101
 712.292.4014

142 N. MOSLEY ST.
 WICHITA, KANSAS 67202
 316.262.2600

Drawing Title
ELEVATOR SECTIONS - BID DEDUCT ITEM #5

Approved: Project Director

Project Title
 RENOVATE AND MODERNIZE VENTILATION SYSTEMS BLDG. 7
 Contract No.: VA255-17-D-0080
 Task Order No.: 36C2518N1024
 Obligation No.: 589-C81081

Location
 Wichita, Kansas

Date
 11/19/18

Checked
 -

Drawn
 -

Project Number
 589A7-18-301

Building Number

Drawing Number
AS-302.5

Dwg.

Office of Construction and Facilities Management

Department of Veterans Affairs

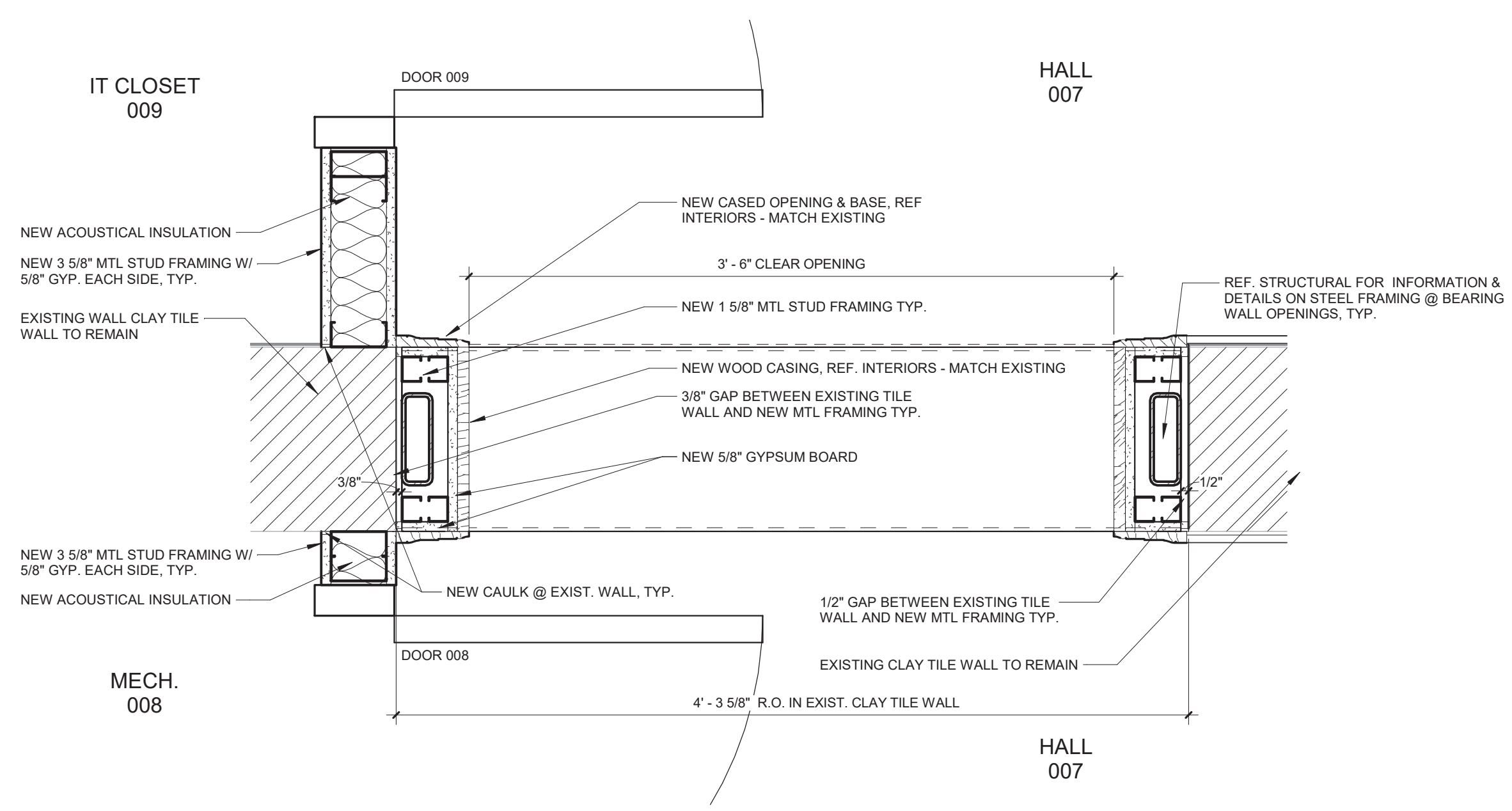

1 BEARING WALL CASSED OPENING AT HALL 007
1 1/2" = 1'-0"

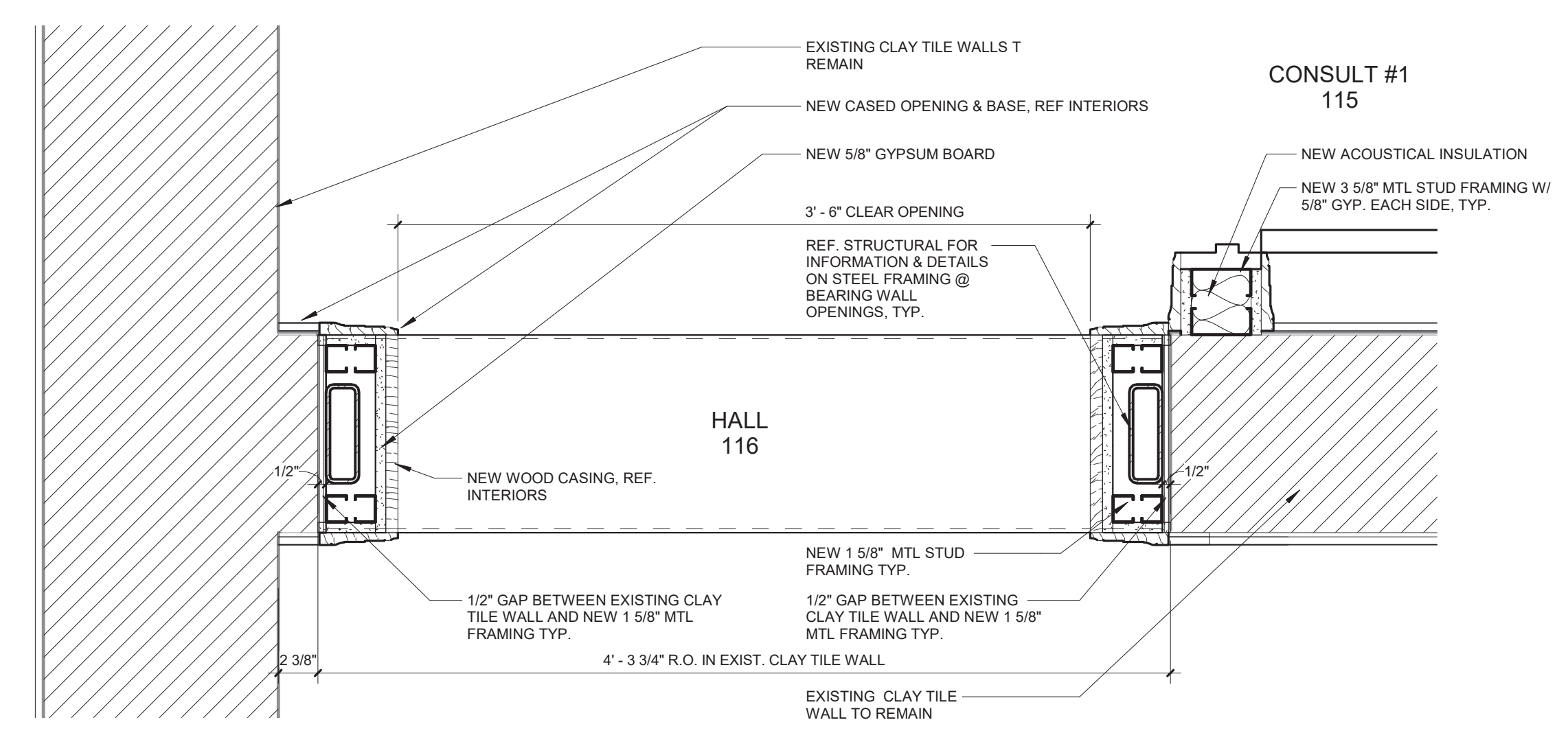

4 BEARING WALL CASSED OPENING AT CONSULT 115
1 1/2" = 1'-0"

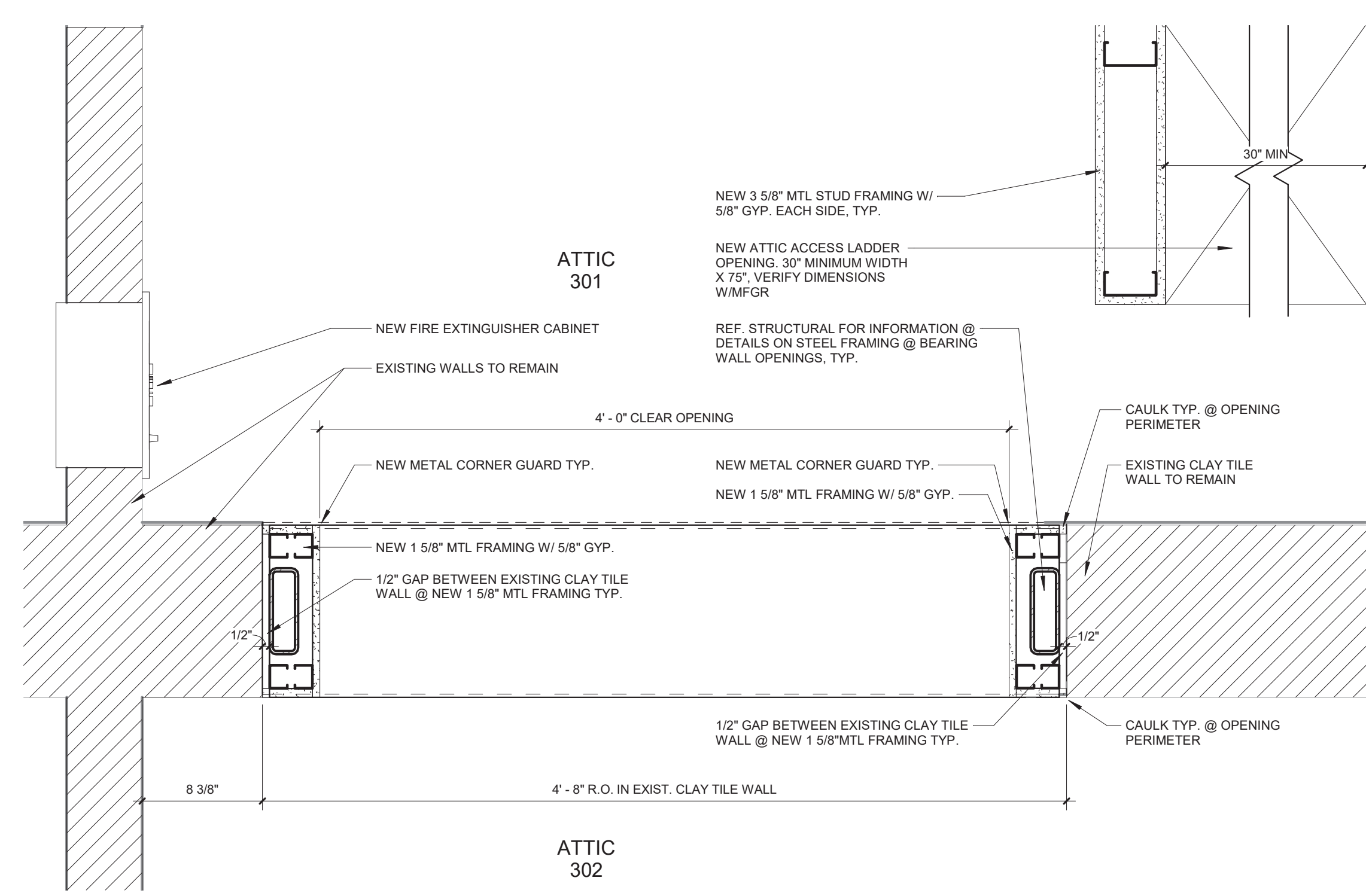

6 BEARING WALL OPENING AT ATTIC
1 1/2" = 1'-0"

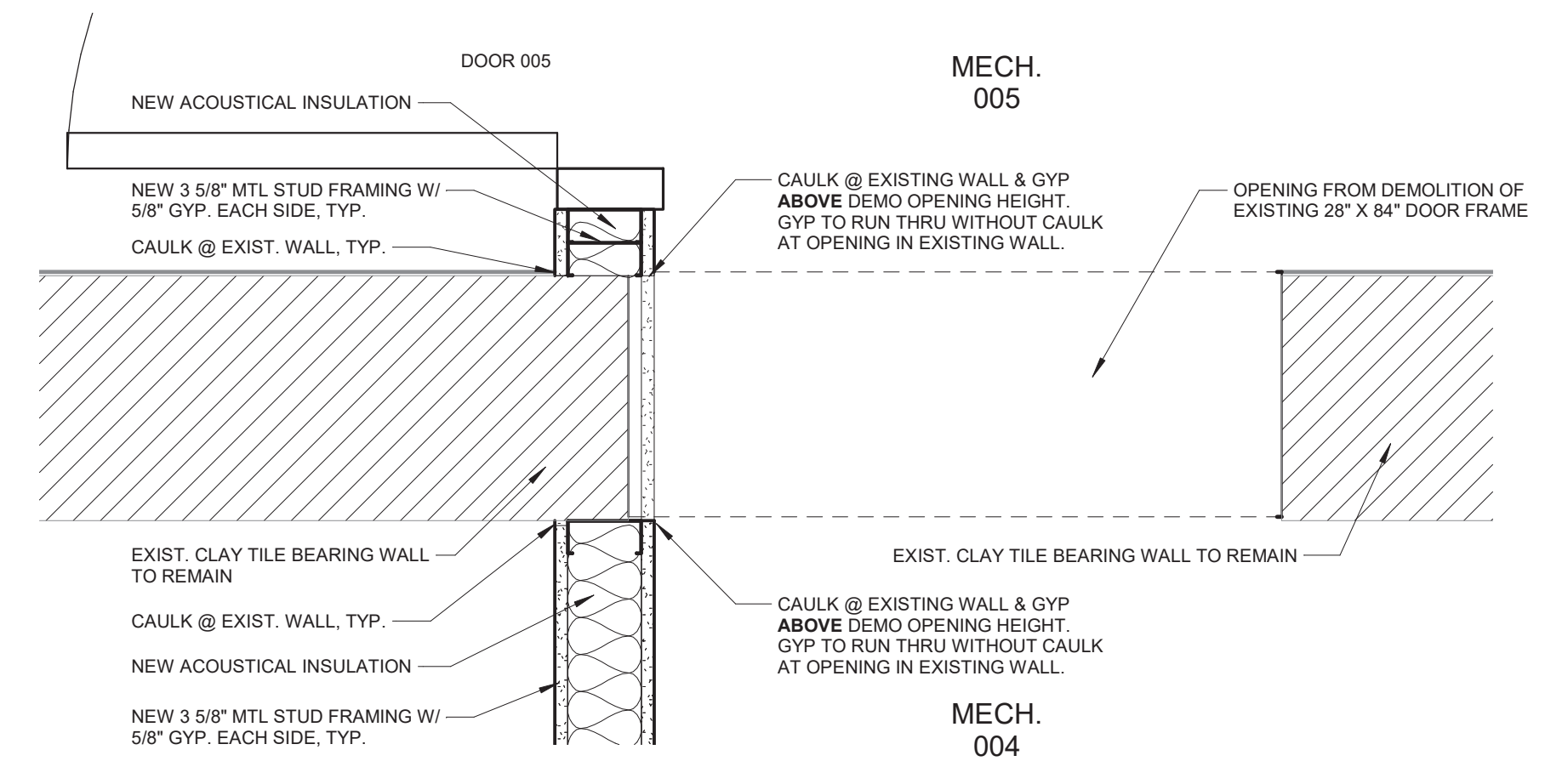

2 BEARING WALL OPENING @ MECH. 004 & 005
1 1/2" = 1'-0"

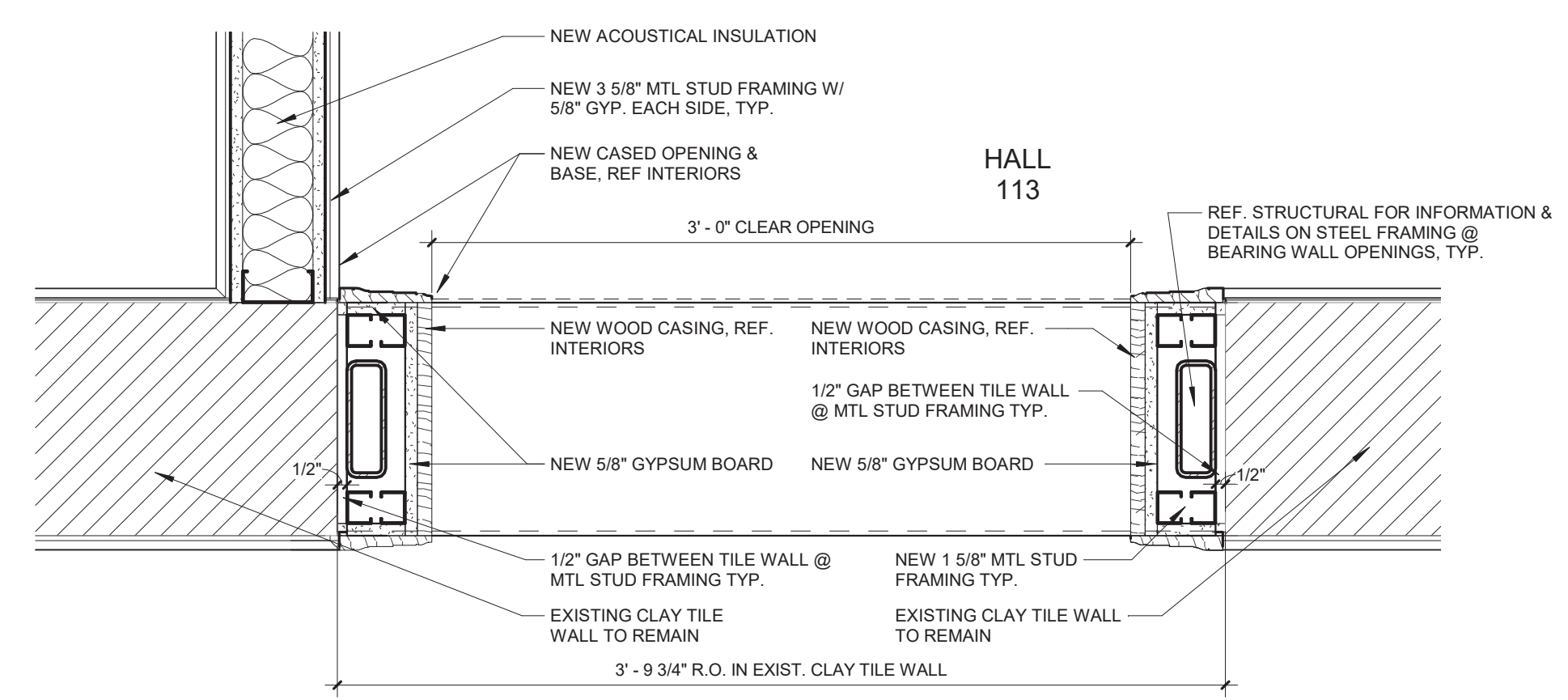

5 BEARING WALL OPENING @ HALL 113
1 1/2" = 1'-0"

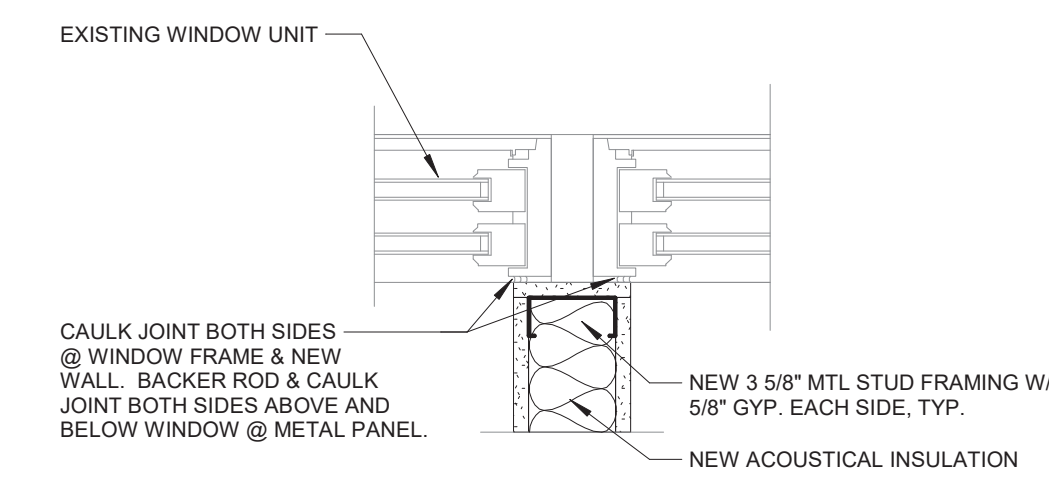

7 DETAIL @ WINDOW/WALL
1 1/2" = 1'-0"

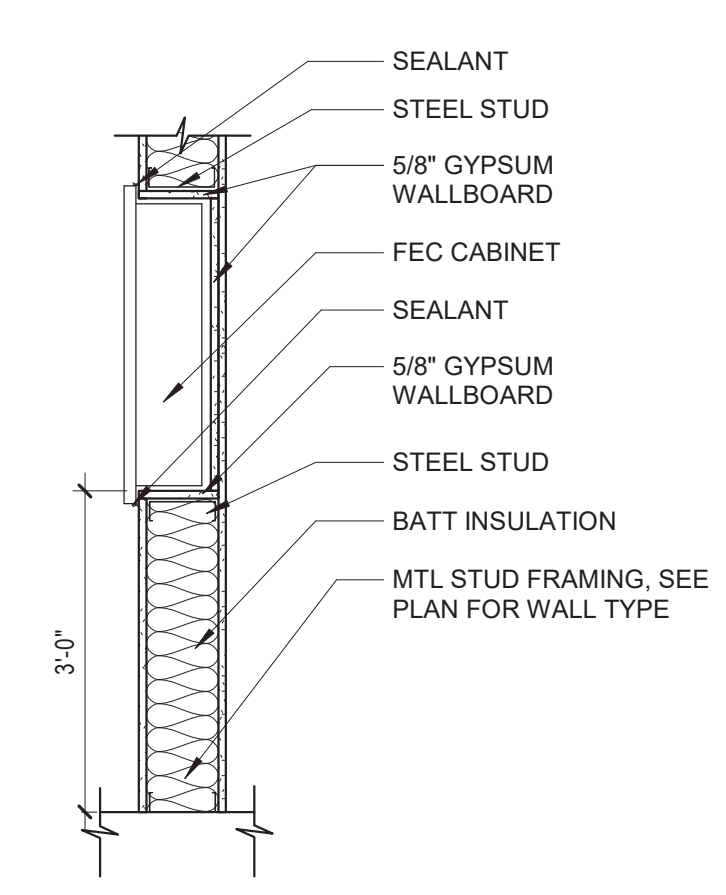

8 SECTION @ FEC CABINET
3/4" = 1'-0"

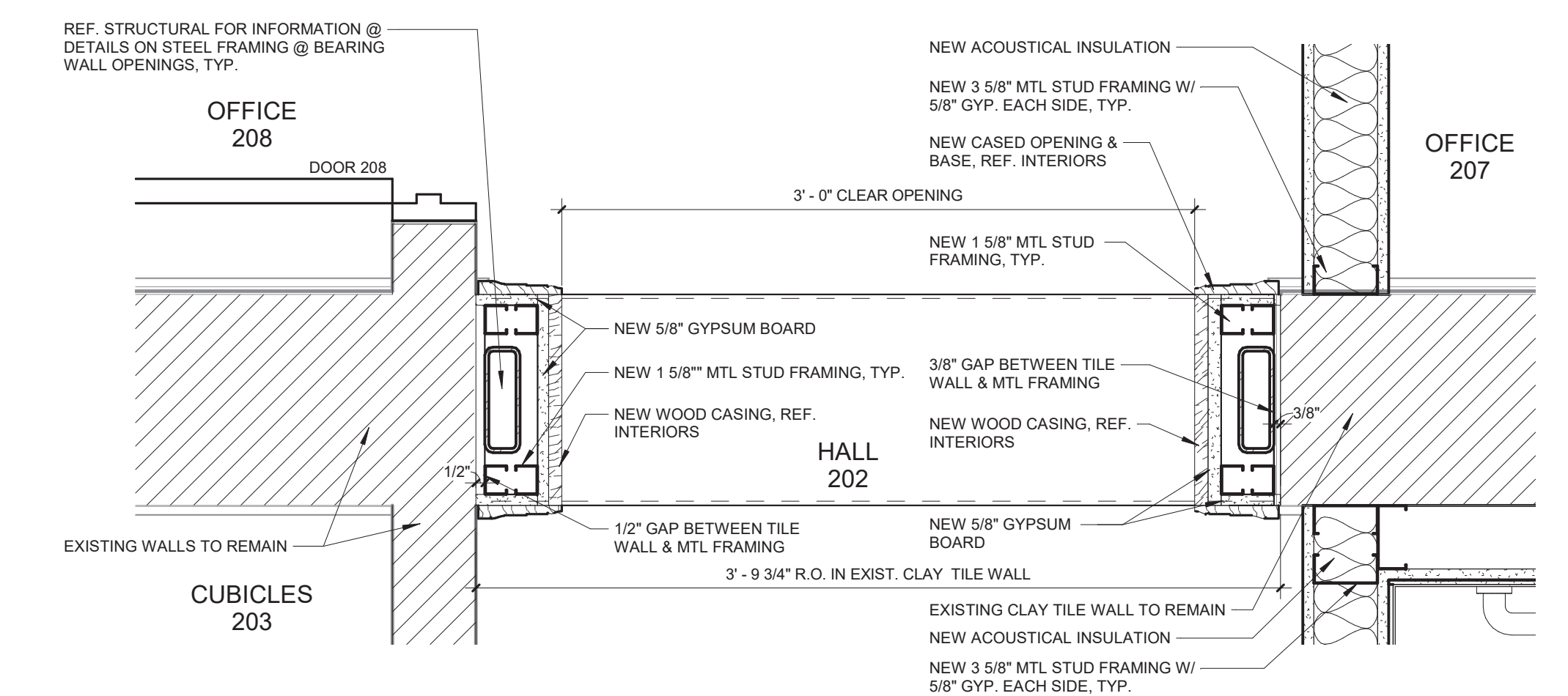

3 BEARING WALL OPENING @ HALL 202
1 1/2" = 1'-0"

CONSULTANTS:
PEC
PROFESSIONAL ENGINEERING CONSULTANTS, P.A.
303 S. TOPEKA
WICHITA, KANSAS 67202
316.262.2691

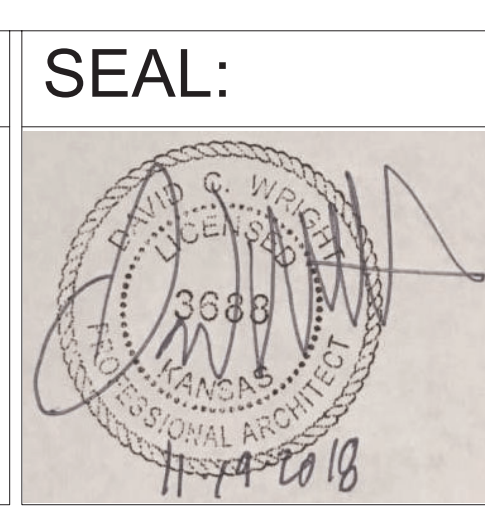

ARCHITECT/ENGINEERS:
m:HFG
ARCHITECTURE
117 PIERCE ST, SUITE 110
SIOUX CITY, IOWA 51101
712.292.4014
142 N. MOSLEY ST.
WICHITA, KANSAS 67202
316.262.2690

Drawing Title
DETAILS

Approved: Project Director

Project Title
RENOVATE AND MODERNIZE VENTILATION
SYSTEMS BLDG. 7
Contract No.: VA255-17-D-0080
Task Order No.: 36C25518N1024
Obligation No.: 589-C81881

Location
Wichita, Kansas

Date
11/19/18

Checked
-

Drawn
-

Project Number
589A7-18-301

Building Number

Drawing Number
AS-501

Dwg.

Office of
Construction
and Facilities
Management

Department of
Veterans Affairs

three inches = one foot
 one and one half inches = one foot
 one inch = one foot
 three quarters inch = one foot
 one half inch = one foot
 three quarters inch = one foot
 one half inch = one foot
 one quarter inch = one foot
 three eighths inch = one foot
 one eighth inch = one foot
 one eighth inch = one foot

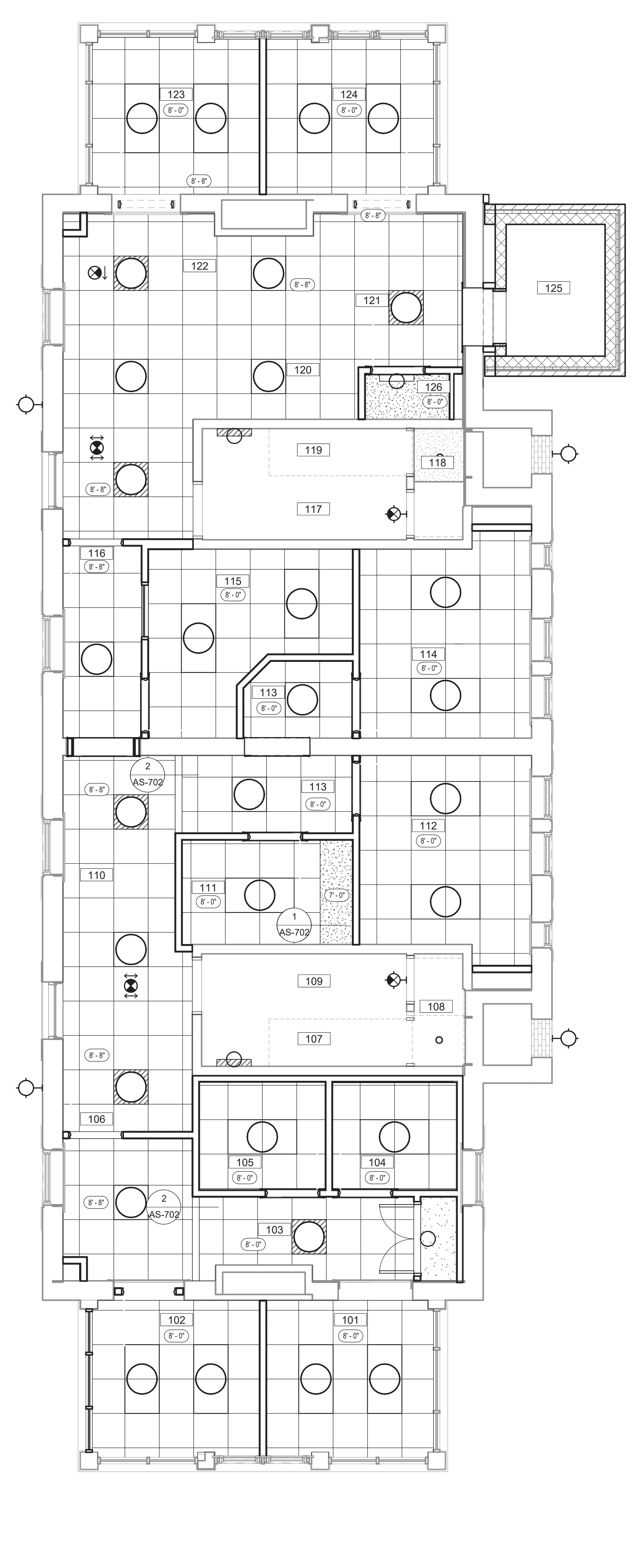

1 MAIN LEVEL REFLECTED CEILING PLAN
 1/4" = 1'-0"

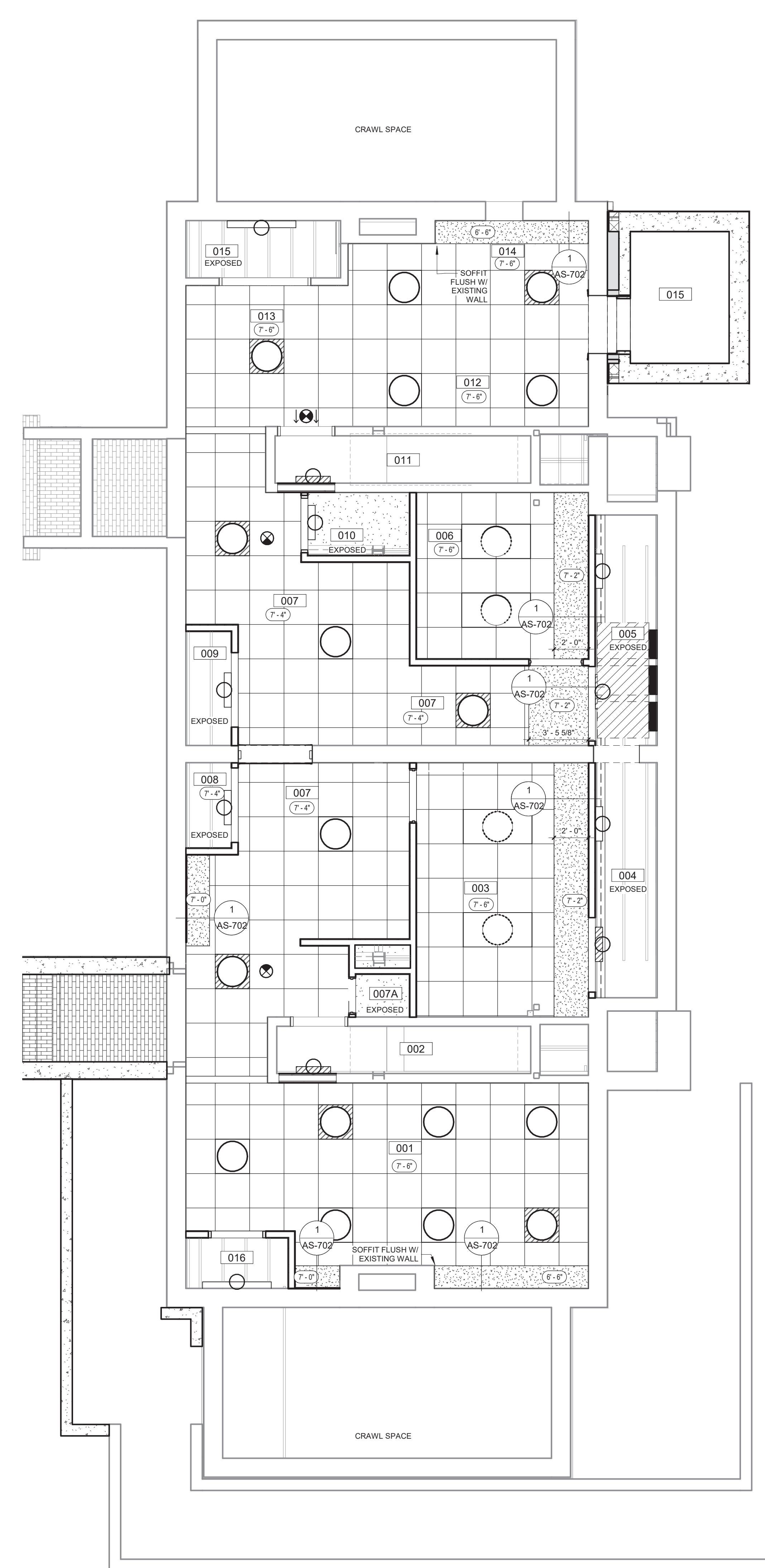

2 BASEMENT REFLECTED CEILING PLAN
 1/4" = 1'-0"

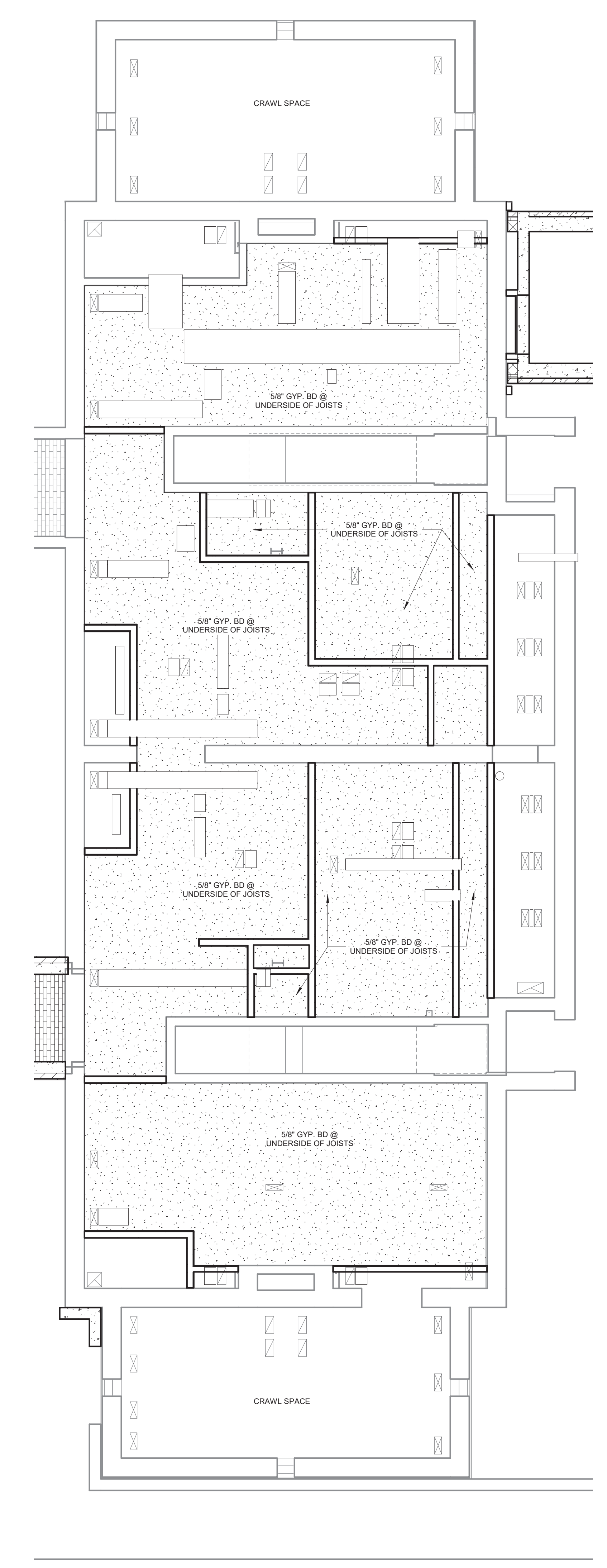

3 BASEMENT REFLECTED CEILING PLAN @ RETURN AIR PLENUM
 1/4" = 1'-0"

SYMBOL LEGEND

- 2x4 FLUORESCENT FIXTURE
- 2x2 FLUORESCENT FIXTURE
- WALL MOUNTED FIXTURE
- CEILING HEIGHT
- EXISTING CEILING
- RETURN AIR GRILLE
- SUPPLY AIR GRILLE
- ROUND DUCT
- EXIT SIGN

NOTE: REFERENCE MECHANICAL & ELECTRICAL DRAWINGS FOR SYMBOLS NOT SHOWN HERE.

Revisions:	Date

CONSULTANTS:

PEC
 PROFESSIONAL ENGINEERING CONSULTANTS, P.A.
 303 S. TOPEKA
 WICHITA, KANSAS 67202
 316.262.2891

SEAL:

ARCHITECT/ENGINEERS:

m:HFG
 ARCHITECTURE
 117 PIERCE ST., SUITE 110 142 N. MOSLEY ST.
 SIOUX CITY, IOWA 51101 WICHITA, KANSAS 67202
 712.292.4014 316.262.2900

Drawing Title

REFLECTED CEILING PLANS

Approved: Project Director

Project Title

RENOVATE AND MODERNIZE VENTILATION
 SYSTEMS BLDG. 7
 Contract No.: VA255-17-D-0080
 Task Order No.: 36C2518N1024
 Obligation No.: 589-C81081

Location

Wichita, Kansas
 Date: 11/19/18
 Checked: -
 Drawn: -

Project Number

589A7-18-301

Buidling Number

Drawing Number

AS-701

Dwg.

Office of Construction and Facilities Management

Department of Veterans Affairs

three inches = one foot
 one and one half inches = one foot
 one inch = one foot
 three quarters inch = one foot
 one half inch = one foot
 three eighths inch = one foot
 one quarter inch = one foot
 one eighth inch = one foot

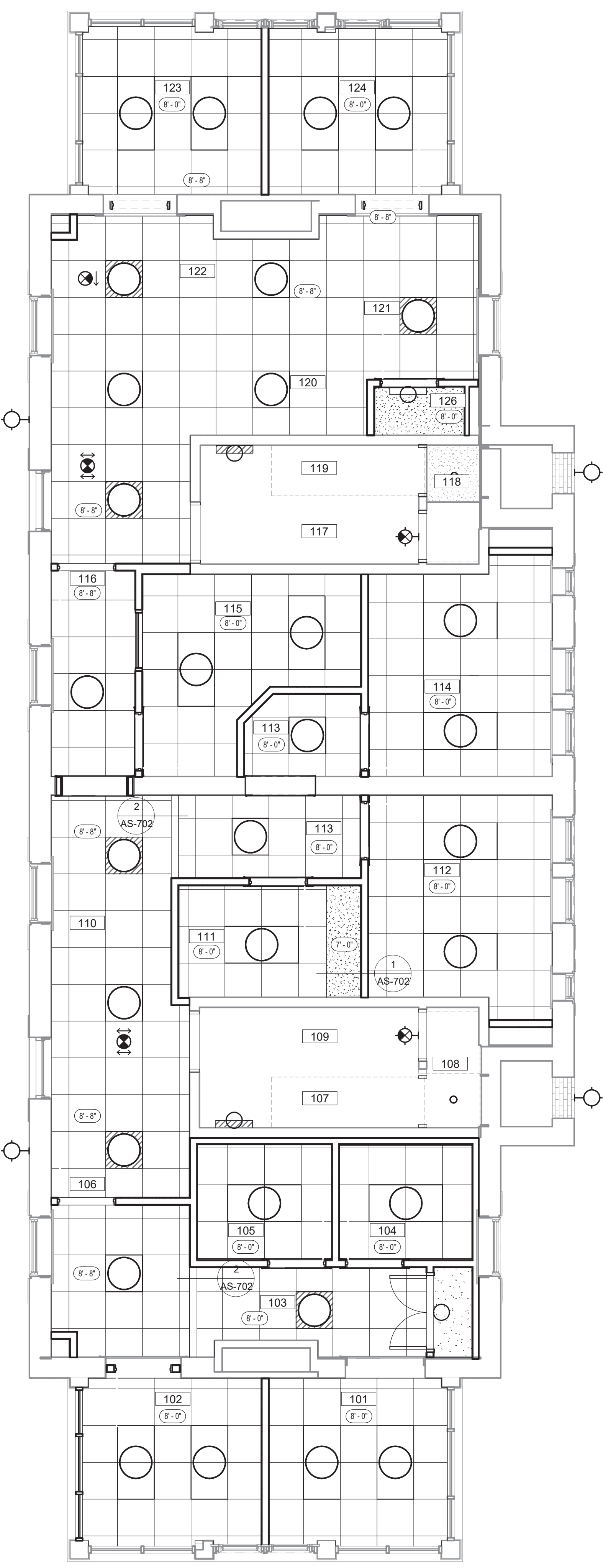

1 MAIN LEVEL REFLECTED CEILING PLAN
 1/4" = 1'-0"

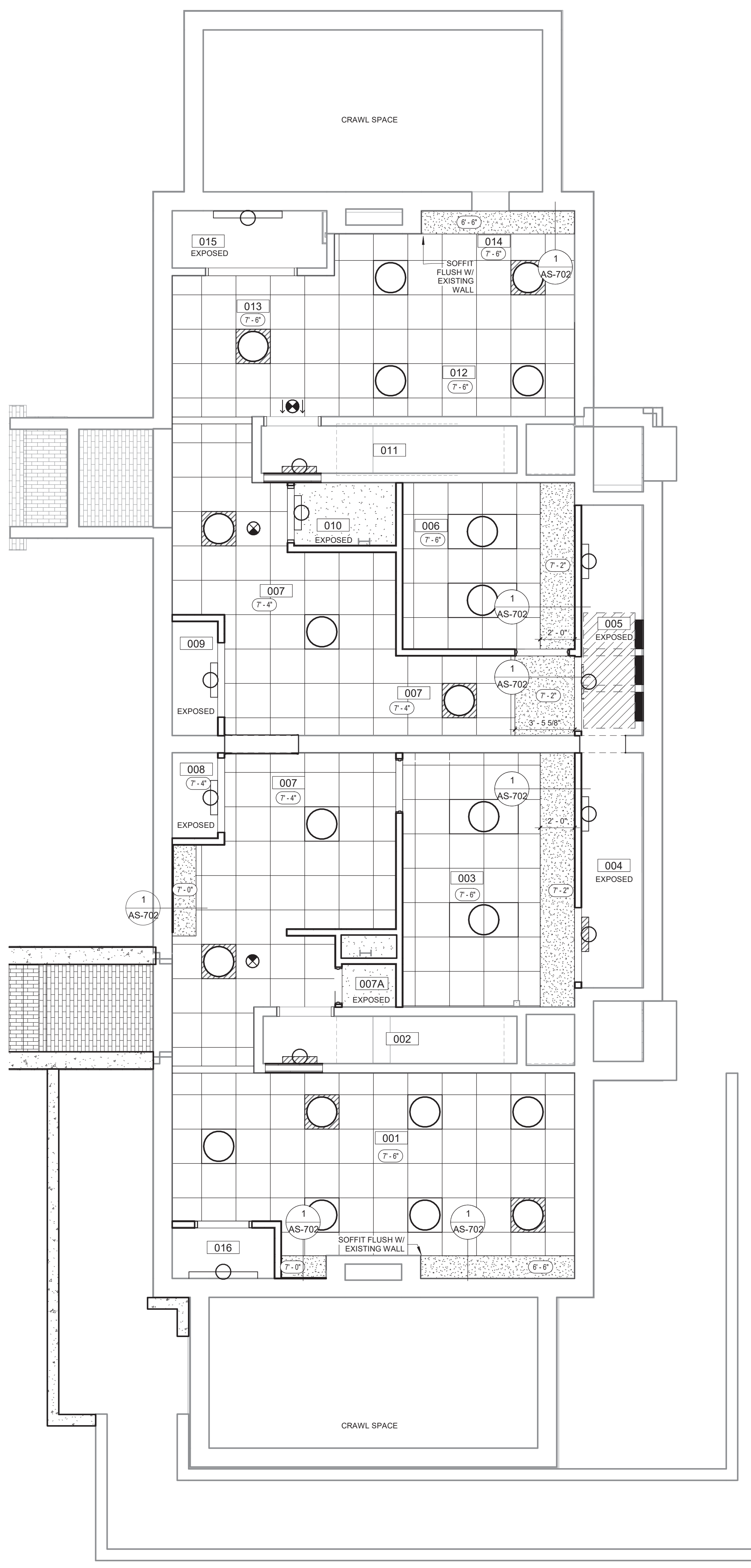

2 BASEMENT REFLECTED CEILING PLAN
 1/4" = 1'-0"

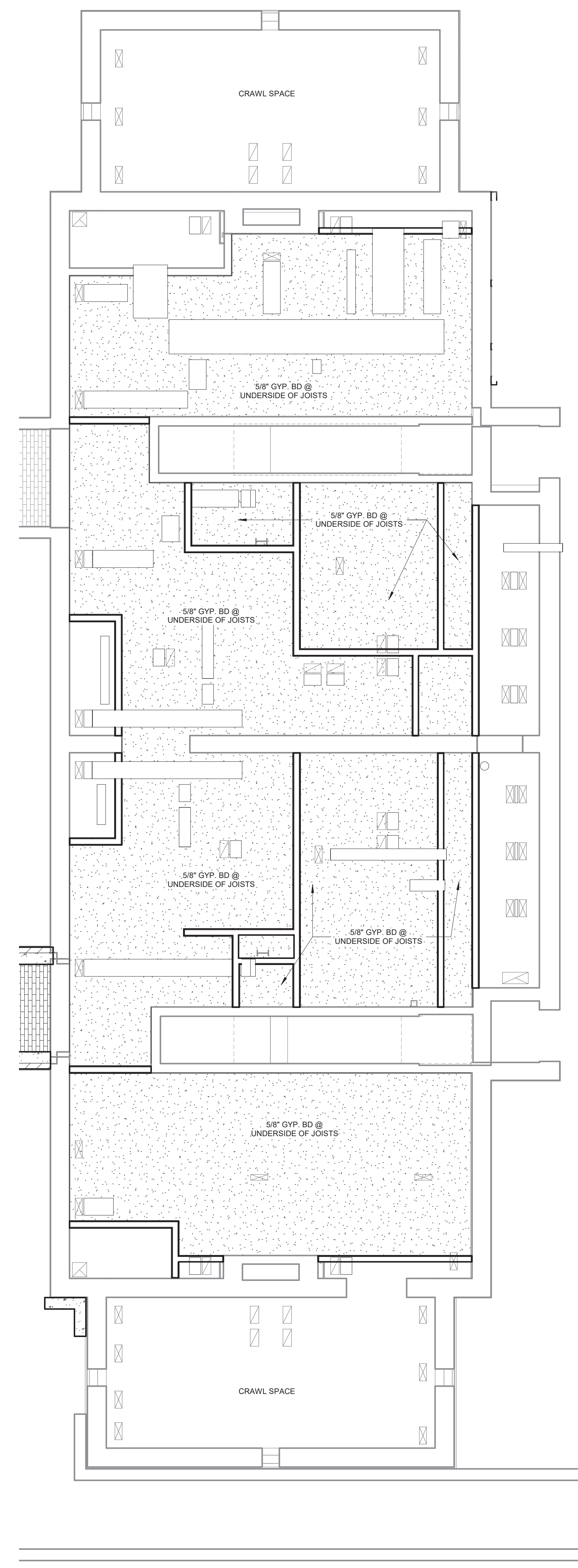

3 BASEMENT REFLECTED CEILING PLAN @ RETURN AIR PLENUM
 1/4" = 1'-0"

SYMBOL LEGEND	
	2x4 FLUORESCENT FIXTURE
	2x2 FLUORESCENT FIXTURE
	WALL MOUNTED FIXTURE
	CEILING HEIGHT
	EXISTING CEILING
	RETURN AIR GRILLE
	SUPPLY AIR GRILLE
	ROUND DUCT
	EXIT SIGN

NOTE: REFERENCE MECHANICAL & ELECTRICAL DRAWINGS FOR SYMBOLS NOT SHOWN HERE.

Revisions:	Date

CONSULTANTS:

PEC
 PROFESSIONAL ENGINEERING CONSULTANTS, P.A.
 303 S. TOPEKA
 WICHITA, KANSAS 67202
 316.262.2691

SEAL:

ARCHITECT/ENGINEERS:

m:HFG
 ARCHITECTURE
 117 PIERCE ST, SUITE 110
 SIOUX CITY, IOWA 51101
 712.292.4014

142 N. MOSLEY ST.
 WICHITA, KANSAS 67202
 316.262.2690

Drawing Title
REFLECTED CEILING PLANS BID DEDUCT ITEM #5

Approved: Project Director

Project Title
 RENOVATE AND MODERNIZE VENTILATION SYSTEMS BLDG. 7
 Contract No.: VA255-17-D-0080
 Task Order No.: 36C2518N1024
 Obligation No.: 589-C81081

Location
Wichita, Kansas

Date
11/19/18

Checked
 -

Drawn
 -

Project Number
589A7-18-301

Building Number

Drawing Number
AS-701.5

Dwg.

Office of Construction and Facilities Management
 Department of Veterans Affairs

FLOOR FINISH LEGEND

CARPET (CPT-2)		CPT-2	NOTE: THIS PLAN DEPICTS FLOOR FINISH MATERIALS & ACCENT PAINT LOCATIONS IN AREAS OF SPECIAL SIGNIFICANCE (IE. BORDER AREAS, PATTERNS, AND MATERIAL CHANGES WITHIN A SINGLE ROOM OR SPACE). REFER TO FINISH SCHEDULE AND COLOR SCHEDULE KEY FOR THE MATERIAL AND COLOR SELECTION OF EACH INDIVIDUAL ROOM NOT OTHERWISE DESIGNATED ON THIS PLAN.
SHEET VINYL (SV-1)		SV-1	
TILE (T-1)		T-1	
WALK OFF TILE (WOT-1)		WOT-1	
		SUGGESTED FLOORING DIRECTION	
		SUGGESTED FLOORING SEAM	

MANUFACTURER'S TRADE NAMES AND NUMBERS USED HEREIN ARE ONLY TO IDENTIFY COLORS, FINISHES, TEXTURES AND PATTERNS. PRODUCTS OF OTHER MANUFACTURERS EQUIVALENT TO COLORS, FINISHES, TEXTURES AND PATTERNS OF MANUFACTURERS LISTED THAT MEET REQUIREMENTS OF TECHNICAL SPECIFICATIONS WILL BE ACCEPTABLE UPON APPROVAL IN WRITING BY CONTRACTING OFFICER FOR FINISH REQUIREMENTS.
THIS NOTE APPLIES TO ALL SUCH INSTANCES IN THE DRAWINGS AND SPECIFICATIONS FOR THE PROJECT.



3 STAIR FINISHES
3" = 1'-0"

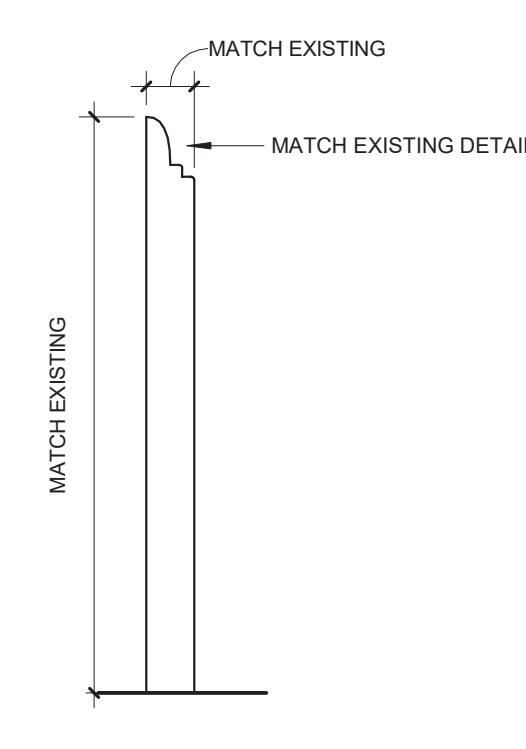

4 WOOD BASE
6" = 1'-0"



1 MAIN LEVEL FINISH FLOOR PLAN
1/4" = 1'-0"

2 LOWER LEVEL FINISH FLOOR PLAN
1/4" = 1'-0"

Revisions: _____ Date _____	CONSULTANTS: PEC PROFESSIONAL ENGINEERING CONSULTANTS, P.A. 303 S. TOPEKA WICHITA, KANSAS 67202 316.262.2691	SEAL: 	ARCHITECT/ENGINEERS: m:HFG ARCHITECTURE 117 PIERCE ST, SUITE 110 SIOUX CITY, IOWA 51101 712.262.4014	Drawing Title FINISH PLANS Approved: Project Director	Project Title RENOVATE AND MODERNIZE VENTILATION SYSTEMS BLDG. 7 Contract No.: VA255-17-D-0080 Task Order No.: 36C2518N1024 Obligation No.: 589-C81081 Location Wichita, Kansas	Project Number 589A7-18-301 Building Number Drawing Number AI-101 Dwg.	Date 11/19/18 Checked -- Drawn --	Office of Construction and Facilities Management Department of Veterans Affairs
	VA FORM 08-6231							

FLOOR FINISH LEGEND		
CARPET (CPT-2)		NOTE: THIS PLAN DEPICTS FLOOR FINISH MATERIALS & ACCENT PAINT LOCATIONS IN AREAS OF SPECIAL SIGNIFICANCE (IE BORDER AREAS, PATTERNS, AND MATERIAL CHANGES WITHIN A SINGLE ROOM OR SPACE). REFER TO FINISH SCHEDULE AND COLOR SCHEDULE KEY FOR THE MATERIAL AND COLOR SELECTION OF EACH INDIVIDUAL ROOM NOT OTHERWISE DESIGNATED ON THIS PLAN.
SHEET VINYL (SV-1)		
TILE (T-1)		
WALK OFF TILE (WOT-1)		
SUGGESTED FLOORING DIRECTION SUGGESTED FLOORING SEAM		

MANUFACTURER'S TRADE NAMES AND NUMBERS USED HEREIN ARE ONLY TO IDENTIFY COLORS, FINISHES, TEXTURES AND PATTERNS. PRODUCTS OF OTHER MANUFACTURERS EQUIVALENT TO COLORS, FINISHES, TEXTURES AND PATTERNS OF MANUFACTURERS LISTED THAT MEET REQUIREMENTS OF TECHNICAL SPECIFICATIONS WILL BE ACCEPTABLE UPON APPROVAL IN WRITING BY CONTRACTING OFFICER FOR FINISH REQUIREMENTS.

THIS NOTE APPLIES TO ALL SUCH INSTANCES IN THE DRAWINGS AND SPECIFICATIONS FOR THE PROJECT.

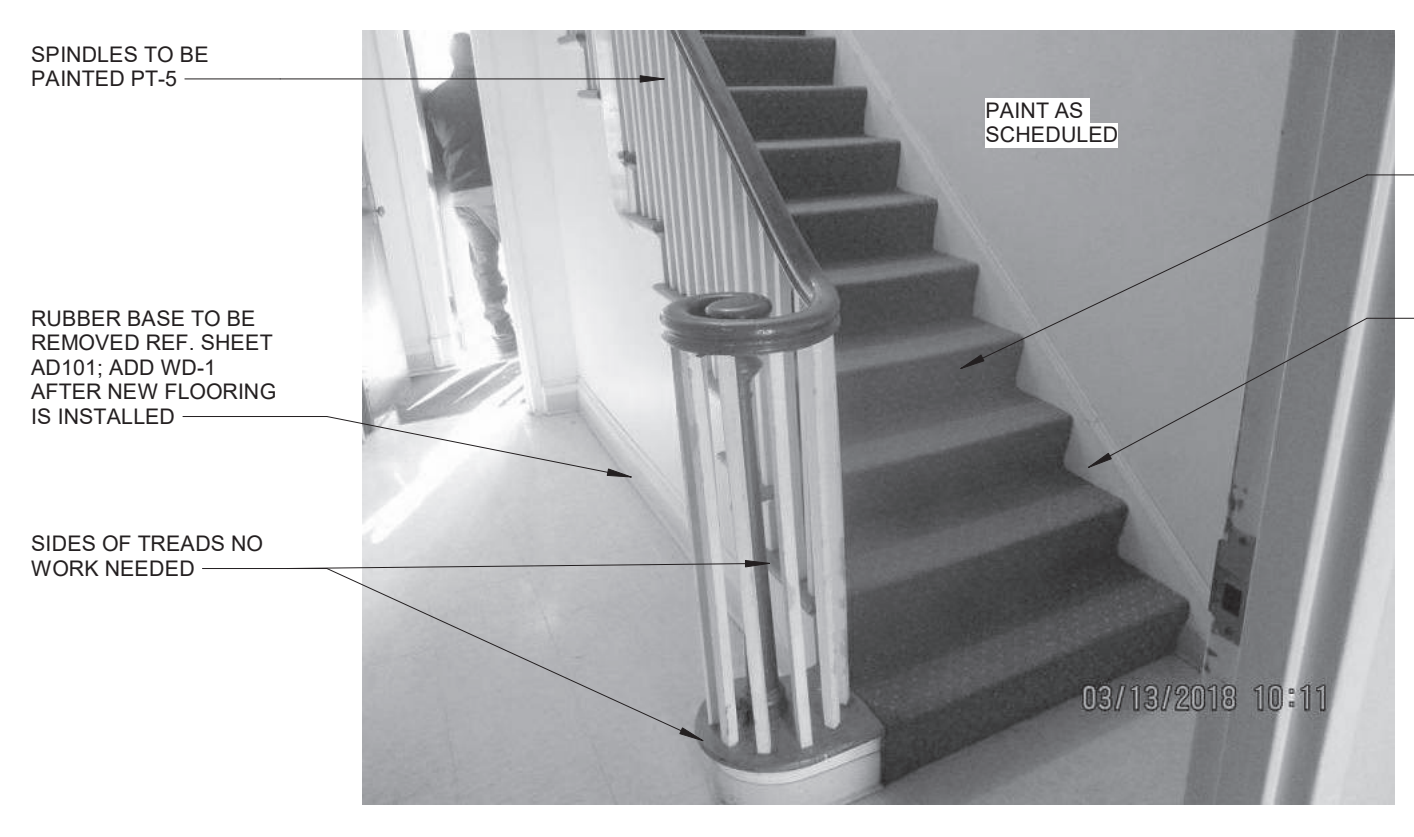

3 STAIR FINISHES BID OPTION #5
3" = 1'-0"

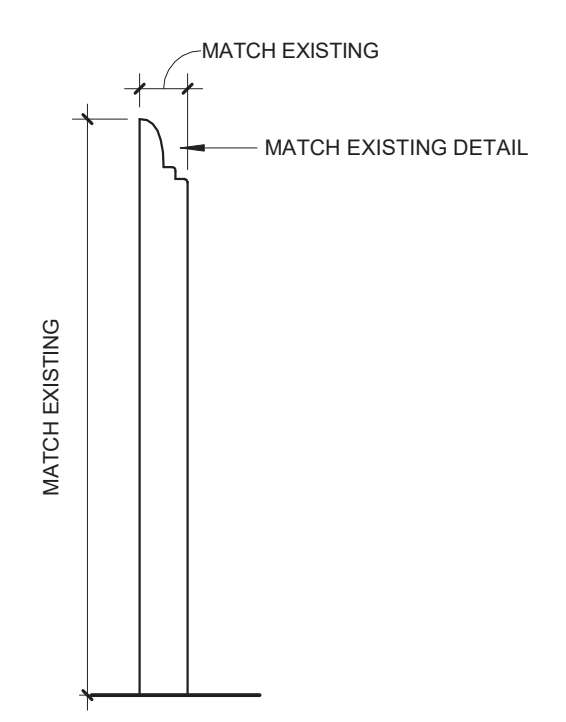

4 WOOD BASE BID OPTION #5
6" = 1'-0"

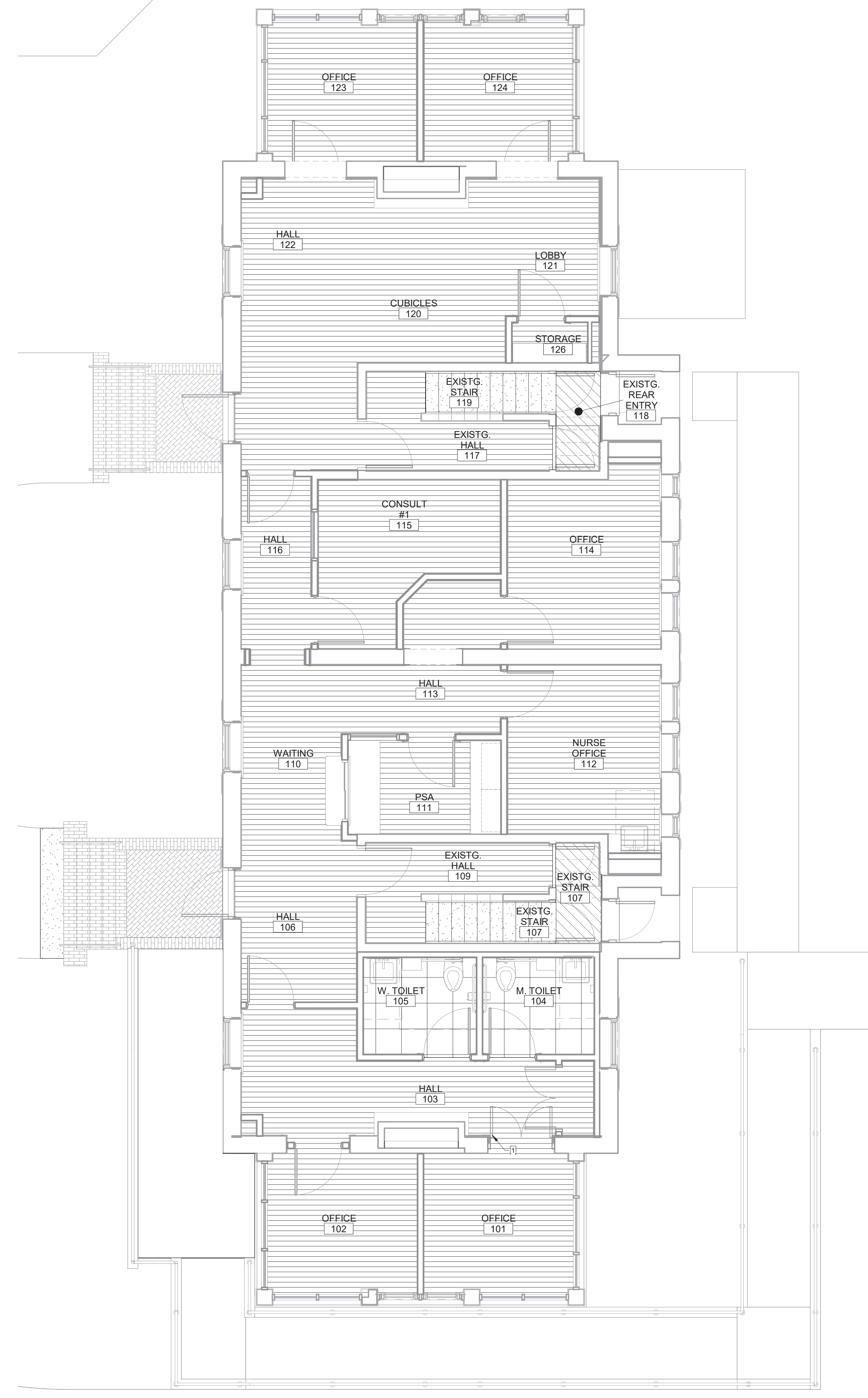

1 MAIN LEVEL FINISH FLOOR PLAN
1/4" = 1'-0"

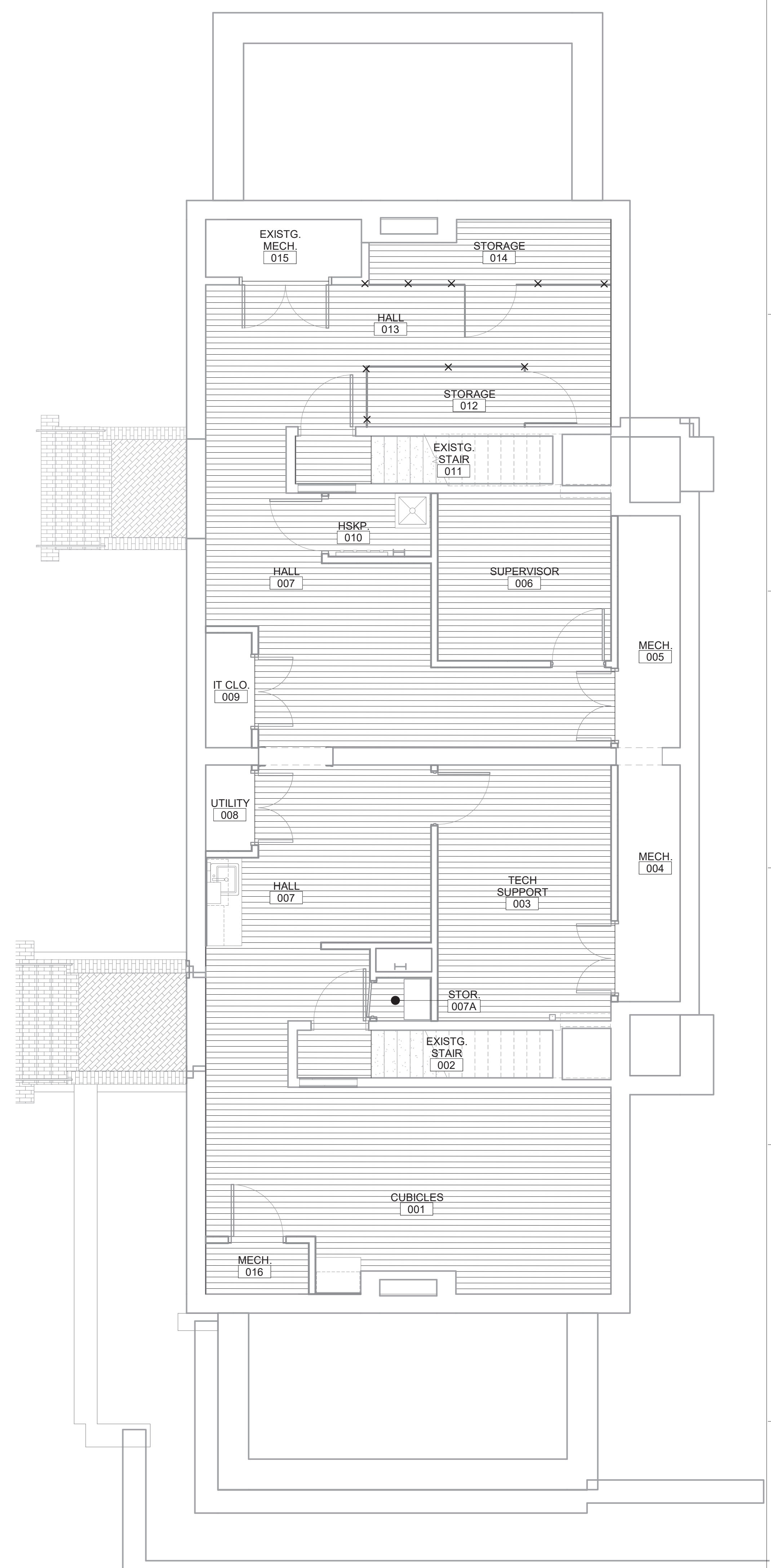

2 LOWER LEVEL FINISH FLOOR PLAN
1/4" = 1'-0"

Revisions:	Date

CONSULTANTS:

PEC
PROFESSIONAL ENGINEERING CONSULTANTS, P.A.
303 S. TOPEKA
WICHITA, KANSAS 67202
316.262.2691

SEAL:

ARCHITECT/ENGINEERS:

m:HFG ARCHITECTURE
117 PIERCE ST, SUITE 110
SIOUX CITY, IOWA 51101
712.292.4014

142 N. MOSLEY ST.
WICHITA, KANSAS 67202
316.262.2600

Drawing Title
FINISH PLAN BID DEDUCT ITEM #5

Approved: Project Director

Project Title
RENOVATE AND MODERNIZE VENTILATION SYSTEMS BLDG. 7

Contract No.: VA255-17-D-0080
Task Order No.: 36C2518N1024
Obligation No.: 589-C81081

Location
Wichita, Kansas

Date
11/19/18

Checked
-

Drawn
-

Project Number
589A7-18-301

Building Number

Drawing Number
AI-101.5

Dwg.

Office of Construction and Facilities Management

Department of Veterans Affairs

COLOR SCHEDULE KEY						
CODE	DESCRIPTION	MANUFACTURER	STYLE NAME	STYLE / COLOR	SIZE / TYPE	SPECIAL INFO
AG-1	ANGLE GUARD	IPC INPRO	150	WHITE SAND 0103	3" WINGS	HEIGHTS AS INDICATED ON PLANS
CG-1	CORNER GUARD	IPC INPRO	150	WHITE SAND 0103	3" WINGS	HEIGHTS AS INDICATED ON PLANS
CPT-1	CARPET TILE	TANBUS CENTIVA	CROSSWORK	GREY FOLI	18"X18" PLANK TILE	BACKING: ETHOS MODULAR INSTALL METHOD. VERTICAL ASHLAR
CPT-2	BROADLOOM CARPET	TANBUS CENTIVA	KHARARALEX	WHITE WIRE 01832	12" BROADLOOM	BACKING: WOVEN POLYPROPYLENE. BIND EDGE OF CARPET (STAIR RUNNER)
DF-1	DECORATIVE FILM	DECORATIVE FILMS	SOLVX	SK-1002	12" WIDE	
E-1	EDGE BANDING	CHARTER INDUSTRIES	--	W500 GREY	3MM EDGE BAND	
EG-1	END GUARD	IPC INPRO	1500	WHITE SAND 0103	2" WINGS	
PL-2	PLASTIC LAMINATE	WILSONART	CLASSIC LINEN	894338	FINE VELVET FINISH	EDGE BANDING E-1: VERTICAL
PL-3	PLASTIC LAMINATE	WILSONART	NICKEL EV	4813-60	MATTE FINISH	EDGE BANDING E-1: HORIZONTAL
PT-1	PAINT	SHERWIN WILLIAMS	DRIFT OF MIST	SW9186	SATIN SHEEN	
PT-1A	PAINT - AIRBORNE ACRYLIC	SHERWIN WILLIAMS	DRIFT OF MIST	SW9186	SEMGLOSS	
PT-2	PAINT	SHERWIN WILLIAMS	MINDFUL GRAY	SW7016	SEMGLOSS ENAMEL	
PT-4	PAINT	SHERWIN WILLIAMS	NIELLA AZUL	SW9137	SATIN SHEEN	
PT-5	PAINT	SHERWIN WILLIAMS	GREEK VILLA	SW7551	SEMGLOSS ENAMEL - WOOD TRIM	
PT-6	PAINT	SHERWIN WILLIAMS	CEILING BRIGHT WHITE	SW7007	SATIN SHEEN	
RB-1	RUBBER BASE	ROPPE	PINNACLE RUBBER BASE	140 FAWN	8" COVE BASE	
RVS-1	RIGID VINYL SHEET	IPC INPRO		WHITE SAND 0103	4" X 8" X .040"	
RVS-2	RIGID VINYL SHEET	IPC INPRO		COFFEE BEAN 0546	4" X 8" X .040"	
SAT-2	SUSPENDED ACOUSTICAL TILE	USG	CLIMA PLUS	S270 SQUARE EDGE	24" X 24" X 1/2"	GRID: 15/16"
SS-1	SOLID SURFACE	DUPONT CORIAN	--	SILT		
SS-2	SOLID SURFACE	DUPONT CORIAN	--	BISQUE		SINK MODEL 802
SV-1	SHEET VINYL	SHANNON SPECIALTY FLOORS	TEKNOFLOR FORESTSCAPES	88057 BUCK	6" W X 2.3MM THICKNESS	
T-1	TILE (FLOOR)	DAL TILE	VOLUME ONE	VL73 STEREO GRAY	11-13/16" X 11-13/16" X 5/8"	
T-2	TILE (WALL)	DAL TILE	VOLUME ONE	VL74 REVERSE ASH	11-13/16" X 11-13/16" X 5/8"	
T-3	TILE (TILE)	DAL TILE	COLORWAVE	CW21 WALLOW WATERS	11-7/8" X 11-7/8" X 5/16"	RANDOM BLOCK MOSAIC
WB-1	WOOD BASE	EXISTING MATCH EXISTING				
WD-1	WOOD DOOR	VI INDUSTRIES	WHITE MAPLE	CHOCOLATE CH15		REF DRAWINGS FOR SIZES, LOCATIONS AND RATINGS
WOT-1	WALK OFF TILE	WATERFACE	STER REPEAT	KHAI1 10819	50 CM X 50 CM	INSTALL MONOLITHIC
WT-1	WINDOW TREATMENT	HUNTER DOUGLAS ARCHITECTURAL	PARKLAND BLIND COLLECTION	MANCHESTER BROWN 481	2" FAUX WOOD HORIZONTAL BLIND	

FINISH SCHEDULE											
RM #	ROOM NAME	FLOOR	BASE	WALLS			MILLWORK VERT.	MILLWORK HORIZ.	CEILING TYPE	CEILING COLOR	NOTES
				N.	E.	S.					
001	CUBICLES	SV-1	WB-1	PT-1	PT-1	PT-1	PL-2	PL-3	SAT-1, GYP	--	
002	EXISTG. STAIR	EXISTING RUBBER, SV-1	WB-1	PT-1	PT-1	PT-1					
003	TECH SUPPORT	SV-1	WB-1	PT-1	PT-1	PT-1	PL-4	--	SAT-1, GYP	--	
004	MECH.	SC	--	PT-1	PT-1	PT-1	PT-1	--	--	--	
005	MECH.	SC	--	PT-1	PT-1	PT-1	PT-1	--	--	--	
006	SUPERVISOR	SV-1	WB-1	PT-1	PT-1	PT-1	PT-1	--	SAT-1, GYP	--	
007	HALL	SV-1	WB-1	PT-1	PT-1	PT-1	PL-2	SS-12	SAT-1, GYP	PT-6	
007A	STOR.	SV-1	WB-1	PT-1	PT-1	PT-1	--	--	GYP	PT-6	
008	UTILITY	SC	--	PT-1	PT-1	PT-1	--	--	--	--	
009	IT CLO.	SC	RB-1	PT-1	PT-1	PT-1	--	--	--	--	
010	HSPK	SV-1	RB-1	PT-1A, RVS-1	PT-1A, RVS-1	PT-1A, RVS-1	PT-1A	--	GYP	PT-6	
011	EXISTG. STAIR	EXISTING RUBBER, SV-1	WB-1	PT-1	PT-1	PT-1					
012	STORAGE	SV-1	WB-1	PT-1	PT-1	PT-1	PT-1	--	SAT-1	--	
013	HALL	SV-1	WB-1	PT-1	PT-1	PT-1	PT-1	--	SAT-1	--	
014	STORAGE	SV-1	WB-1	PT-1	PT-1	PT-1	PT-1	--	SAT-1	--	
015	EXISTG. MECH.	SC	--	PT-1	PT-1	PT-1	PT-1	--	--	--	NO NEW FINISHES IN THIS ROOM
016	MECH.	SC	--	PT-1	PT-1	PT-1	PT-1	--	--	--	
101	OFFICE	SV-1	WB-1	PT-1	PT-1	PT-1	PT-1	--	SAT-1	--	WT-1
102	OFFICE	SV-1	WB-1	PT-1	PT-1	PT-1	PT-1	--	SAT-1	--	WT-1
103	HALL	SV-1	WB-1	PT-1	PT-1	PT-1	PT-1	--	SAT-1	--	WT-1
104	M. TOILET	T-1	--	PT-1A, T-2, T-3	PT-1A, T-2, T-3	PT-1A, T-2, T-3	PT-1A, T-2, T-3	--	SAT-1	--	
105	W. TOILET	T-1	--	PT-1A, T-2, T-3	PT-1A, T-2, T-3	PT-1A, T-2, T-3	PT-1A, T-2, T-3	--	SAT-1	--	WT-1
106	HALL	SV-1	WB-1	PT-1	PT-1	PT-1	PT-1	--	SAT-1	--	WT-1
107	EXISTG. STAIR	CPT-2/SV-1	WB-1	PT-1	PT-1	PT-1					
109	EXISTG. HALL	SV-1	WB-1	PT-1	PT-1	PT-1	PT-1	--	SAT-1	--	WT-1
110	WAITING	SV-1	WB-1	PT-1	PT-1	PT-1	PT-1	SS-1	SAT-1	--	WT-1
111	PSA	SV-1	WB-1	PT-1	PT-1	PT-1	PL-2	PL-3, SS-1	SAT-1, GYP	PT-6	
112	NURSE OFFICE	SV-1	WB-1	PT-1	PT-1	PT-1	PT-1	--	SAT-1	--	WT-1
113	HALL	SV-1	WB-1	PT-1	PT-1	PT-1	PT-1	--	SAT-1	--	WT-1
114	OFFICE	SV-1	WB-1	PT-1	PT-1	PT-1	PT-1	--	SAT-1	--	WT-1
115	CONSULT #1	SV-1	WB-1	PT-1	PT-1	PT-1	PT-1	--	SAT-1	--	WT-1
116	HALL	SV-1	WB-1	PT-1	PT-1	PT-1	PT-1	--	SAT-1	--	WT-1
117	EXISTG. HALL	SV-1	WB-1	PT-1	PT-1	PT-1	PT-1	--	SAT-1	--	WT-1
118	EXISTG. REAR ENTRY	WOT-1	WB-1	PT-1	PT-1	PT-1	PT-1	--	SAT-1	--	WT-1
119	EXISTG. STAIR	CPT-2/SV-1	WB-1	PT-1	PT-1	PT-1	PT-1	--	SAT-1	--	WT-1
120	CUBICLES	SV-1	WB-1	PT-1	PT-1	PT-1	PT-1	--	SAT-1	--	WT-1
121	LOBBY	SV-1	WB-1	PT-1	PT-1	PT-1	PT-1	--	SAT-1	--	WT-1
122	HALL	SV-1	WB-1	PT-1.2	PT-1	PT-1	PT-1	--	SAT-1	--	WT-1
123	OFFICE	SV-1	WB-1	PT-1	PT-1	PT-1	PT-1	--	SAT-1	--	WT-1
124	OFFICE	SV-1	WB-1	PT-1	PT-1	PT-1	PT-1	--	SAT-1	--	WT-1
125	ELEV.	SV-1	--	--	--	--	--	--	--	--	NOTE: BALANCE OF ELEVATOR FINISHES WILL BE INCLUDED IN ELEVATOR PACKAGE
126	STORAGE	SV-1	WB-1	PT-1	PT-1	PT-1	PT-1	--	GYP	--	
127	COPIER	SV-1	WB-1	PT-1	PT-1	PT-1	PT-1	--	GYP	--	
201	OFFICE	SV-1	WB-1	PT-1	PT-1	PT-1	PL-2	PL-3	SAT-1	--	WT-1
201A	COPIER	SV-1	WB-1	PT-1	PT-1	PT-1	PT-1	--	GYP	PT-6	
202	HALL	SV-1	WB-1	PT-1	PT-1	PT-1	PT-1	--	SAT-1	--	WT-1
203	CUBICLES	SV-1	WB-1	PT-1	PT-1	PT-1	PL-2	PL-3	SAT-1/GYP	--	WT-1
205	HALL	SV-1	WB-1	PT-1	PT-1	PT-1	PT-1	--	SAT-1	--	WT-1
206	UNISEX TOILET	T-1	--	PT-1A, T-2, T-3	PT-1A, T-2, T-3	PT-1A, T-2, T-3	PT-1A, T-2, T-3	--	SAT-1	--	WT-1
207	OFFICE	SV-1	WB-1	PT-1	PT-1	PT-1	PT-1	--	SAT-1	--	WT-1
208	OFFICE	SV-1	WB-1	PT-1	PT-1	PT-1	PT-1	--	SAT-1	--	WT-1
209	HALL	SV-1	WB-1	PT-1	PT-1	PT-1	PT-1	--	SAT-1, GYP	PT-6	
210	EXIST. STAIR 2	CPT-2	WB-1	PT-1	PT-1	PT-1	PT-1	--	SAT-1	--	WT-1
211	OFFICE	SV-1	WB-1	PT-1	PT-1	PT-1	PT-1	--	SAT-1	--	WT-1
212	LOBBY	SV-1	WB-1	PT-1	PT-1	PT-1	PT-1	--	SAT-1	--	WT-1
213	OFFICE	SV-1	WB-1	PT-1	PT-1	PT-1	PT-1	--	SAT-1	--	WT-1
214	ELEV. CTRL.	SV-1	WB-1	PT-1	PT-1	PT-1	PT-1	--	GYP	PT-6	

FINISH SCHEDULE NOTES	
GENERAL NOTES	
A.	ALL FLOORING TRANSITIONS OCCUR AT THE CENTERLINE OF THE DOOR. FLOOR COVERINGS SHALL BE BUILT UP OR CUT DOWN TO EXISTING SLAB TO HAVE MINIMAL HEIGHT DIFFERENCES AT TRANSITIONS.
B.	REFER TO FLOOR FINISH PLANS TO DEPICT FINISH MATERIALS, FLOOR PATTERNS, AND ACCENT WALL PAINT IN AREAS AND ROOMS OF SPECIAL SIGNIFICANCE. REFER TO FINISH SCHEDULE FOR INDIVIDUAL ROOM MATERIAL SELECTIONS.
C.	REFERENCE SPECIFICATIONS, ELEVATIONS, AND DETAIL DRAWINGS FOR SPECIAL MATERIALS.
D.	ALL WINDOW SILLS TO MATCH EXISTING. PT-5.
E.	DOOR FRAMES TO BE PAINTED (PT-4) U.N.O. REFERENCE F5 KEY NOTES FOR ALTERNATE COLORS.
F.	PAINT ALL WORKSURFACE BRACKETS COLOR OF ADJACENT SURFACE.
G.	WHERE TRIM IS NOT SPECIFIED, CAULK ALL EXPOSED EDGES OR BEAMS OF RSV WITH CLEAR CAULKING.
H.	REFER TO WALL PROTECTION PLAN FOR ADDITIONAL WALL PROTECTION LOCATION AND HEIGHTS WHICH MAY NOT BE INDICATED ON THIS SCHEDULE.
I.	REFER TO ELEVATIONS FOR TILE PATTERNS.
J.	SOFFIT PAINT COLOR WILL BE APPLIED TO BOTH THE VERTICAL AND HORIZONTAL SURFACES. ALL SOFFITS TO BE PAINTED THE COLOR OF ADJACENT WALL U.N.O.; SPECIALTY SOFFITS WILL BE INDICATED IN THE REFLECTED CEILING PLAN AND FINISH SCHEDULE.
K.	REFERENCE REFLECTED CEILING PLAN FOR CEILING HEIGHTS AND SOFFIT ACCENT PAINT LOCATIONS.
L.	ALL GYP BD CEILINGS TO BE PAINTED CEILING WHITE (PT-6) U.N.O.
M.	INSTALL GROUT COLOR MATCHING FLEXIBLE SEALANT MASEL MAPESIL T AT ALL TILED MOVEMENT JOINTS PER TCNA. FLOOR TO WALL PERIMETER, WALL TO CEILING PERIMETER, INSIDE CORNERS (TILE TO TILE), OUTSIDE CORNERS (TILE TO TILE AND/OR TILE TO SCHLUTER TRIM).
N.	FLOOR FINISH PLAN MAY NOT INDICATE FLOORING UNDER OPEN COULTERS/EQUIPMENT/MISCELLANEOUS. REFERENCE ELEVATION DRAWINGS AND EQUIPMENT/FURNITURE PLANS.
O.	INSTALL SCHLUTER TRIM AT ALL OUTSIDE CORNERS AND TOP-OF-TILE U.N.O. ON ELEVATIONS.
P.	CORIAN (SS-2) COLOR FOR ALL SOLID SURFACE SINKS.
Q.	INSTALL HOLD DOWN CLIPS WITH SUSPENDED ACOUSTICAL TILE (SAT) AT ALL VESTIBULES & EXTERIOR OPENINGS.
KEY NOTES	
1. PLACE DECORATIVE FILM (DR-1) ON GLASS DOOR AND WINDOWS. FILM SHALL BE ADHERED PER MANUFACTURER'S RECOMMENDATION. REF COLOR SCHEDULE KEY AND DOOR SCHEDULE.	

FLOOR FINISH LEGEND	
CARPET (CPT-2)	CPT-2
SHEET VINYL (SV-1)	SV-1
TILE (T-1)	T-1
WALK OFF TILE (WOT-1)	WOT-1
NOTE: THIS PLAN DEPICTS FLOOR FINISH MATERIALS & ACCENT PAINT LOCATIONS IN AREAS OF SPECIAL SIGNIFICANCE (IE. BORDER AREAS, PATTERNS, AND MATERIAL CHANGES WITHIN A SINGLE ROOM OR SPACE). REFER TO FINISH SCHEDULE AND COLOR SCHEDULE KEY FOR THE MATERIAL AND COLOR SELECTION OF EACH INDIVIDUAL ROOM NOT OTHERWISE DESIGNATED ON THIS PLAN.	
SUGGESTED FLOORING DIRECTION	
SUGGESTED FLOORING SEAM	

MANUFACTURER'S TRADE NAMES AND NUMBERS USED HEREIN ARE ONLY TO IDENTIFY COLORS, FINISHES, TEXTURES AND PATTERNS. PRODUCTS OF OTHER MANUFACTURERS EQUIVALENT TO COLORS, FINISHES, TEXTURES AND PATTERNS OF MANUFACTURERS LISTED THAT MEET REQUIREMENTS OF TECHNICAL SPECIFICATIONS WILL BE ACCEPTABLE UPON APPROVAL IN WRITING BY CONTRACTING OFFICER FOR FINISH REQUIREMENTS.

THIS NOTE APPLIES TO ALL SUCH INSTANCES IN THE DRAWINGS AND SPECIFICATIONS FOR THE PROJECT.



1 UPPER LEVEL FINISH FLOOR PLAN
1/4" = 1'-0"

CONSULTANTS: PEC PROFESSIONAL ENGINEERING CONSULTANTS, P.A. 303 S. TOPEKA WICHITA, KANSAS 67202 316.262.2891	SEAL: 	ARCHITECT/ENGINEERS: M:HFG ARCHITECTURE 117 PIERCE ST. SUITE 110 SIOUX CITY, IOWA 51101 712.292.4014	Drawing Title FINISH SCHEDULES AND FINISH PLAN Approved: Project Director	Project Title RENOVATE AND MODERNIZE VENTILATION SYSTEMS BLDG. 7 Contract No.: VA255-17-D-0080 Task Order No.: 36C2518N1024 Obligation No.: 589-C81081	Project Number 589A7-18-301 Building Number Drawing Number AI-102 Dwg.	Office of Construction and Facilities Management Department of Veterans Affairs

COLOR SCHEDULE KEY						
CODE	DESCRIPTION	MANUFACTURER	STYLE NAME	STYLE / COLOR	SIZE / TYPE	SPECIAL INFO
AG-1	ANGLE GUARD	IPC INPRO	150	WHITE SAND 0103	3" WINGS	HEIGHTS AS INDICATED ON PLANS
CG-1	CORNER GUARD	IPC INPRO	150	WHITE SAND 0103	3" WINGS	HEIGHTS AS INDICATED ON PLANS
CPT-1	CARPET TILE	TANUS CENTIVA	CROSSWORK	GREY FOX	18"X18" PLANK TILE	BACKING: ETHOS MODULAR. INSTALL METHOD: VERTICAL ASHLAR
CPT-2	BROADLOOM CARPET	TANUS CENTIVA	KHARAPLEX	STEEL WIRE 01832	12" BROADLOOM	BACKING: WOVEN POLYPROPYLENE; BIND EDGE OF CARPET (STAR RUNNER)
DF-1	DECORATIVE FILM	DECORATIVE FILMS	SOLYX	SX-1002	12" WIDE	
E-1	EDGE BANDING	CHARTER INDUSTRIES	--	W500 GREY	3MM EDGE BAND	
EG-1	END GUARD	IPC INPRO	150D	WHITE SAND 0103	2" WINGS	
PL-2	PLASTIC LAMINATE	WILSONART	CLASSIC LINEN	4843-39	FINE VEIL VET FINISH	EDGE BANDING E-1, VERTICAL
PL-3	PLASTIC LAMINATE	WILSONART	NICKEL EV	4813-60	MATTE FINISH	EDGE BANDING E-1, HORIZONTAL
PT-1	PAINT	SHERWIN WILLIAMS	DRIFT OF MIST	SW9166	SATIN SHEEN	
PT-1A	PAINT - AIRBORNE ACRYLIC	SHERWIN WILLIAMS	DRIFT OF MIST	SW9166	SEMIGLOSS	
PT-2	PAINT	SHERWIN WILLIAMS	MINDFUL GRAY	SW7016	SEMIGLOSS ENAMEL	
PT-4	PAINT	SHERWIN WILLIAMS	NIEBLA AZUL	SW9137	SATIN SHEEN	
PT-5	PAINT	SHERWIN WILLIAMS	GREER VILA	SW7551	SEMIGLOSS ENAMEL - WOOD TRIM	
PT-6	PAINT	SHERWIN WILLIAMS	CEILING BRIGHT WHITE	SW7007	SATIN SHEEN	
RB-1	RUBBER BASE	ROPPE	PINNACLE RUBBER BASE	140 FAWN	6" COVE BASE	
RVS-1	RIGID VINYL SHEET	IPC INPRO	--	WHITE SAND 0103	4' X 8' X .040"	
RVS-2	RIGID VINYL SHEET	IPC INPRO	--	COFFEE BEAN 0548	4' X 8' X .040"	
SAT-2	SUSPENDED ACOUSTICAL TILE	USG	CLIMA PLUS	3270 SQUARE EDGE	24" X 24" X 1/2"	GRID: 15/16"
SS-1	SOLID SURFACE	DUPONT CORIAN	--	SILT		
SS-2	SOLID SURFACE	DUPONT CORIAN	--	BISQUE		SINK MODEL 802
SV-1	SHEET VINYL	SHANNON SPECIALTY FLOORS	TERNOFLOR; FORESTSCAPES	88057 BUCK	6' W X 2.3MM THICKNESS	
T-1	TILE (FLOOR)	DAL TILE	VOLUME ONE	VL73 STEREO GRAY	11-13/16" X 11-13/16" X 5/8"	
T-2	TILE (WALL)	DAL TILE	VOLUME ONE	VL74 REVERB ASH	11-13/16" X 11-13/16" X 5/8"	
T-3	TILE (TILE)	DAL TILE	COLOROWAVE	COV21 WILLOW WATERS	11-7/8" X 11-7/8" X 5/16"	RANDOM BLOCK MOSAIC
WB-1	WOOD BASE	EXISTING/MATCH EXISTING	--	--	--	PAINT PT-6
WD-1	WOOD DOOR	VT INDUSTRIES	WHITE MARLE	CHOCOLATE GH15	50 CM X 50 CM	REF DRAWINGS FOR SIZES, LOCATIONS AND RATINGS
WOT-1	WALK OFF TILE	INTERFACE	STEP REPEAT	KHAKI 104919		INSTALL MONOLITHIC
WT-1	WINDOW TREATMENT	HUNTER DOUGLAS ARCHITECTURAL	PARKLAND BLIND COLLECTION	MANCHESTER BROWN 481	2" FAUX WOOD HORIZONTAL BLIND	

FINISH SCHEDULE BID DEDUCT #5												
RM #	ROOM NAME	FLOOR	BASE	WALLS				MILLWORK VERT.	MILLWORK HORIZ.	CEILING TYPE	CEILING COLOR	NOTES
				N.	E.	S.	W.					
001	CUBICLES	SV-1	WB-1	PT-1	PT-1	PT-1	PT-1	PL-2	PL-3	SAT-1, GYP		
002	EXISTG. STAIR	EXISTING RUBBER	WB-1	PT-1	PT-1	PT-1	PT-1	--	--	--		
003	TECH SUPPORT	SV-1	WB-1	PT-1	PT-1	PT-1	PT-1	--	--	SAT-1, GYP		
004	MECH	SC	--	PT-1	PT-1	PT-1	PT-1	--	--	--		
005	MECH	SC	--	PT-1	PT-1	PT-1	PT-1	--	--	--		
006	SUPERVISOR	SV-1	WB-1	PT-4	PT-1	PT-1	PT-1	--	--	SAT-1, GYP		
007	HALL	SV-1	WB-1	PT-1	PT-1	PT-1	PT-1	PL-2	SS-1,2	SAT-1, GYP	PT-6	
007A	STOR.	SV-1	WB-1	PT-1	PT-1	PT-1	PT-1	--	--	GYP		
008	UTILITY	SC	--	PT-1	PT-1	PT-1	PT-1	--	--	--		
009	IT CLO	SC	RB-1	PT-1	PT-1	PT-1	PT-1	--	--	--		
010	HSKP	SV-1	RB-1	PT-1A, RVS-1	PT-1A, RVS-1	PT-1A, RVS-1	PT-1A, RVS-1	--	--	GYP	PT-6	
011	EXISTG. STAIR	EXISTING RUBBER	WB-1	PT-1	PT-1	PT-1	PT-1	--	--	--		
012	STORAGE	SV-1	WB-1	PT-1	PT-1	PT-1	PT-1	--	--	SAT-1		
013	HALL	SV-1	WB-1	PT-1	PT-1	PT-1	PT-1	--	--	SAT-1		
014	STORAGE	SV-1	WB-1	PT-1	PT-1	PT-1	PT-1	--	--	SAT-1		
015	EXISTG. MECH.	--	--	--	--	--	--	--	--	--	NO NEW FINISHES IN THIS ROOM	
016	MECH	SC	--	PT-1	PT-1	PT-1	PT-1	--	--	--		
101	OFFICE	SV-1	WB-1	PT-1	PT-1	PT-1	PT-1	--	--	SAT-1	WT-1	
102	OFFICE	SV-1	WB-1	PT-1	PT-1	PT-1	PT-1	--	--	SAT-1	WT-1	
103	HALL	SV-1	WB-1	PT-1	PT-1	PT-1	PT-1	--	--	SAT-1		
104	W. TOILET	T-1	--	PT-1A, T-2, T-3	PT-1A, T-2, T-3	PT-1A, T-2, T-3	PT-1A, T-2, T-3	--	--	SAT-1		
105	W. TOILET	T-1	--	PT-1A, T-2, T-3	PT-1A, T-2, T-3	PT-1A, T-2, T-3	PT-1A, T-2, T-3	--	--	SAT-1		
106	HALL	SV-1	WB-1	PT-1	PT-1	PT-1	PT-1	--	--	SAT-1	WT-1	
107	EXISTG. STAIR	CPT-2/SV-1	WB-1	PT-1	PT-1	PT-1	PT-1	--	--	--		
109	EXISTG. HALL	SV-1	WB-1	PT-1	PT-1	PT-1	PT-1	--	--	--		
110	WAITING	SV-1	WB-1	PT-1	PT-1, RVS-2	PT-1	PT-1	--	--	SAT-1	WT-1	
111	NSA	SV-1	WB-1	PT-1	PT-1	PT-1	PT-1	PL-2	PL-3, SS-1	SAT-1, GYP	PT-6	
112	NURSE OFFICE	SV-1	WB-1	PT-1	PT-1	PT-1, RVS-1	PT-1	--	--	SAT-1		
113	HALL	SV-1	WB-1	PT-1	PT-1	PT-1	PT-1	--	--	SAT-1	WT-1	
114	OFFICE	SV-1	WB-1	PT-1	PT-1	PT-1	PT-1	--	--	SAT-1	WT-1	
115	CONSULT #1	SV-1	WB-1	PT-1	PT-1	PT-1	PT-1	--	--	SAT-1	WT-1	
116	HALL	SV-1	WB-1	PT-1	PT-1	PT-1	PT-1	--	--	SAT-1	WT-1	
117	EXISTG. HALL	SV-1	WB-1	PT-1	PT-1	PT-1	PT-1	--	--	SAT-1	WT-1	
118	EXISTG. REAR ENTRY	WOT-1	WB-1	PT-1	PT-1	PT-1	PT-1	--	--	SAT-1		
119	EXISTG. STAIR	CPT-2/SV-1	WB-1	PT-1	PT-1	PT-1	PT-1	--	--	SAT-1		
120	CUBICLES	SV-1	WB-1	PT-1	PT-1	PT-1	PT-1	--	--	SAT-1		
121	LOBBY	SV-1	WB-1	PT-1	PT-1	PT-1	PT-1	--	--	SAT-1		
122	HALL	SV-1	WB-1	PT-1	PT-1,2	PT-1	PT-1	--	--	SAT-1	WT-1	
123	OFFICE	SV-1	WB-1	PT-1	PT-1	PT-1	PT-1	--	--	SAT-1	WT-1	
124	OFFICE	SV-1	WB-1	PT-1	PT-1	PT-1	PT-1	--	--	SAT-1	WT-1	
126	STORAGE	SV-1	WB-1	PT-1	PT-1	PT-1	PT-1	--	--	SAT-1		
127	COPIER	SV-1	WB-1	PT-1	PT-1	PT-1	PT-1	--	--	GYP	PT-6	
201	OFFICE	SV-1	WB-1	PT-1	PT-4	PT-1	PT-1	PL-2	PL-3	SAT-1	WT-1	
201A	COPIER	SV-1	WB-1	PT-1	PT-1	PT-1	PT-1	--	--	GYP	PT-6	
202	HALL	SV-1	WB-1	PT-1	PT-1	PT-1	PT-1	--	--	SAT-1		
203	CUBICLES	SV-1	WB-1	PT-1	PT-1	PT-1	PT-1	PL-2	PL-3	SAT-1/GYP	WT-1	
205	HALL	SV-1	WB-1	PT-1	PT-1	PT-1	PT-1	--	--	SAT-1		
206	UNI-SEX TOILET	T-1	--	PT-1A, T-2, T-3	PT-1A, T-2, T-3	PT-1A, T-2, T-3	PT-1A, T-2, T-3	--	--	SAT-1		
207	OFFICE	SV-1	WB-1	PT-1	PT-1	PT-1	PT-1	--	--	SAT-1	WT-1	
208	OFFICE	SV-1	WB-1	PT-1	PT-1	PT-1	PT-1	--	--	SAT-1	WT-1	
209	HALL	SV-1	WB-1	PT-1	PT-1	PT-1	PT-1	--	--	SAT-1, GYP	PT-6	
210	EXIST. STAIR 2	CPT-2	WB-1	PT-1	PT-1	PT-1	PT-1	--	--	SAT-1	WT-1	
211	OFFICE	SV-1	WB-1	PT-1	PT-1	PT-1	PT-1	--	--	SAT-1	WT-1	
213	OFFICE	SV-1	WB-1	PT-1	PT-1	PT-1	PT-1	--	--	SAT-1	WT-1	
218	LOBBY	SV-1	WB-1	PT-1	PT-1	PT-1	PT-1	--	--	SAT-1	WT-1	

FINISH SCHEDULE NOTES	
GENERAL NOTES	
A.	ALL FLOORING TRANSITIONS OCCUR AT THE CENTERLINE OF THE DOOR. FLOOR COVERINGS SHALL BE BUILT UP OR CUT DOWN TO EXISTING SLAB TO HAVE MINIMAL HEIGHT DIFFERENCES AT TRANSITIONS.
B.	REFER TO FLOOR FINISH PLANS TO DEPICT FINISH MATERIALS, FLOOR PATTERNS, AND ACCENT WALL PAINT IN AREAS AND/OR ROOMS OF SPECIAL SIGNIFICANCE. REFER TO FINISH SCHEDULE FOR INDIVIDUAL ROOM MATERIAL SELECTIONS.
C.	REFERENCE SPECIFICATIONS, ELEVATIONS, AND DETAIL DRAWINGS FOR SPECIAL MATERIALS.
D.	ALL WINDOW SILLS TO MATCH EXISTING. PT-6.
E.	DOOR FRAMES TO BE PAINTED (PT-6) U.N.O. REFERENCE FS KEY NOTES FOR ALTERNATE COLORS.
F.	PAIN ALL WORKSURFACE BRACKETS COLOR OF ADJACENT SURFACE.
G.	WHERE TRIM IS NOT SPECIFIED, CALL ALL EXPOSED EDGES OR SEAMS OF RSV WITH CLEAR CAULKING.
H.	REFER TO WALL PROTECTION PLAN FOR ADDITIONAL WALL PROTECTION LOCATION AND HEIGHTS WHICH MAY NOT BE INDICATED ON THIS SCHEDULE.
I.	REFER TO ELEVATIONS FOR TILE PATTERNS.
J.	SOFFIT PAINT COLOR WILL BE APPLIED TO BOTH THE VERTICAL AND HORIZONTAL SURFACES. ALL SOFFITS TO BE PAINTED THE COLOR OF ADJACENT WALL U.N.O.; SPECIALTY SOFFITS WILL BE INDICATED IN THE REFLECTED CEILING PLAN AND FINISH SCHEDULE.
K.	REFERENCE REFLECTED CEILING PLAN FOR CEILING HEIGHTS AND SOFFIT ACCENT PAINT LOCATIONS.
L.	ALL GYP BD CEILINGS TO BE PAINTED CEILING WHITE (PT-6) U.N.O.
M.	INSTALL GROUT COLOR MATCHING FLOOR TILE SEALANT MARBLE AT ALL TILED MOVEMENT JOINTS PER TCA. FLOOR TO WALL PERIMETER, WALL TO CEILING PERIMETER, INSIDE CORNERS (TILE TO TILE), OUTSIDE CORNERS (TILE TO TILE AND TILE TO SCHEDULE TRIM).
N.	FLOOR FINISH PLAN MAY NOT INDICATE FLOORING UNDER OPEN COUNTERTOPS, CABINETS, EQUIPMENT/MISCELLANEOUS. REFERENCE ELEVATION DRAWINGS AND EQUIPMENT/FURNITURE PLANS.
O.	INSTALL SCHLUTER TRIM AT ALL OUTSIDE CORNERS AND TOP OF TILE U.N.O. ON ELEVATIONS.
P.	CORIAN (SS-2) COLOR FOR ALL SOLID SURFACE SINKS.
Q.	INSTALL HOLD DOWN CLIPS WITH SUSPENDED ACOUSTICAL TILE (SAT) AT ALL VESTIBULES & EXTERIOR OPENINGS.
KEY NOTES	
1.	PLACE DECORATIVE FILM (DR-1) ON GLASS DOOR AND WINDOWS. FILM SHALL BE ADHERED PER MANUFACTURER'S RECOMMENDATION. REF. COLOR SCHEDULE KEY AND DOOR SCHEDULE.

FLOOR FINISH LEGEND	
CARPET (CPT-2)	CPT-2
SHEET VINYL (SV-1)	SV-1
TILE (T-1)	T-1
WALK OFF TILE (WOT-1)	WOT-1
NOTE: THIS PLAN DEPICTS FLOOR FINISH MATERIALS & ACCENT PAINT LOCATIONS IN AREAS OF SPECIAL SIGNIFICANCE (IE. BORDER AREAS, PATTERNS, AND MATERIAL CHANGES WITHIN A SINGLE ROOM OR SPACE). REFER TO FINISH SCHEDULE AND COLOR SCHEDULE KEY FOR THE MATERIAL AND COLOR SELECTION OF EACH INDIVIDUAL ROOM NOT OTHERWISE DESIGNATED ON THIS PLAN.	
←	SUGGESTED FLOORING DIRECTION
- - -	SUGGESTED FLOORING SEAM
MANUFACTURER'S TRADE NAMES AND NUMBERS USED HEREIN ARE ONLY TO IDENTIFY COLORS, FINISHES, TEXTURES AND PATTERNS. PRODUCTS OF OTHER MANUFACTURERS EQUIVALENT TO COLORS, FINISHES, TEXTURES AND PATTERNS OF MANUFACTURERS LISTED THAT MEET REQUIREMENTS OF TECHNICAL SPECIFICATIONS WILL BE ACCEPTABLE UPON APPROVAL IN WRITING BY CONTRACTING OFFICER FOR FINISH REQUIREMENTS.	
THIS NOTE APPLIES TO ALL SUCH INSTANCES IN THE DRAWINGS AND SPECIFICATIONS FOR THE PROJECT.	

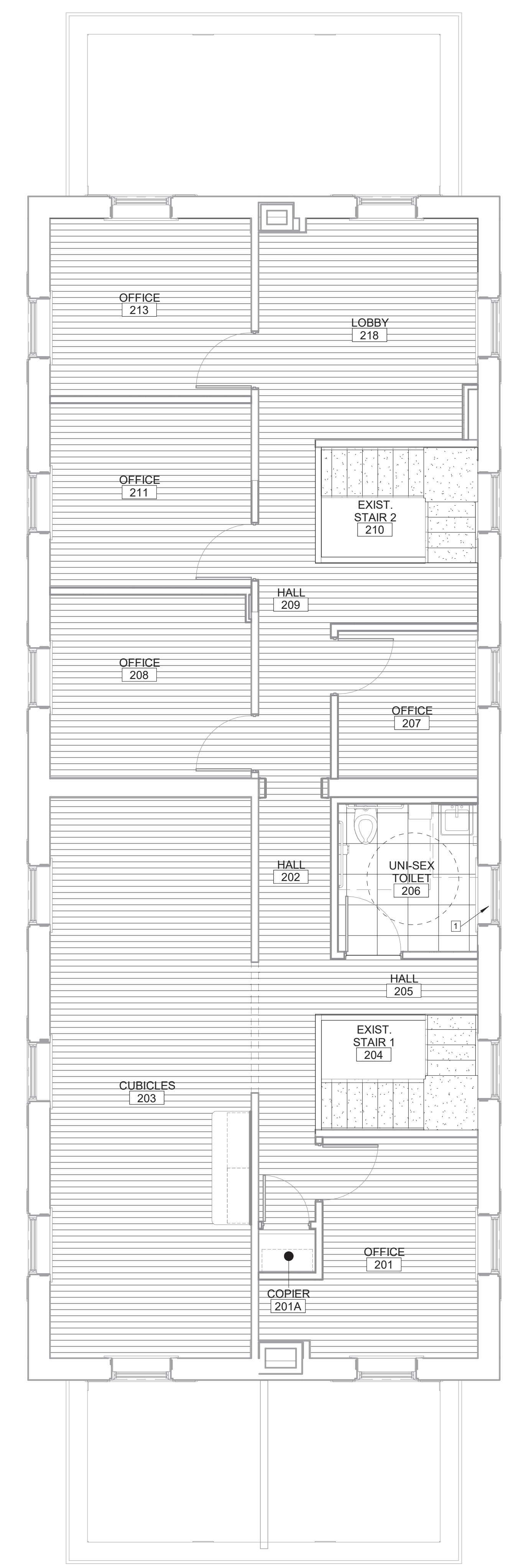

1 UPPER LEVEL FINISH FLOOR PLAN
1/4" = 1'-0"

CONSULTANTS: PROFESSIONAL ENGINEERING CONSULTANTS, P.A. 303 S. TOPEKA WICHITA, KANSAS 67202 316.262.2891	SEAL: 	ARCHITECT/ENGINEERS: 117 PIERCE ST, SUITE 110 SIOUX CITY, IOWA 51101 712.262.4014	Drawing Title FINISH SCHEDULES AND FINISH PLAN BID DEDUCT ITEM #5	Project Title RENOVATE AND MODERNIZE VENTILATION SYSTEMS BLDG. 7 Contract No.: VA255-17-D-0080 Task Order No.: 36C25518N1024 Obligation No.: 589-C81081	Project Number 589A7-18-301	Building Number	Drawing Number AI-102.5	Location Wichita, Kansas	Date 11/19/18	Checked --	Drawn --	Dwg.	Office of Construction and Facilities Management

WALL PROTECTION LEGEND	
CORNER GUARD	
END WALL GUARD	
ANGLE WALL GUARD	
RIGID VINYL SHEET (RVS-X)	

KEY: CG-X.X	
REFERS TO COLOR, REF CSK	
REFERS TO HEIGHT, REF CSK	

GENERAL NOTES	
1. INSTALL ALL WALL CORNER GUARDS, END GUARDS, & ANGLE GUARDS ABOVE FLOOR BASE.	
3. REFER TO COLOR SCHEDULE KEY AND SPECIFICATIONS MANUAL FOR WALL PROTECTION MANUFACTURER, SIZE & COLOR.	

MANUFACTURER'S TRADE NAMES AND NUMBERS USED HEREIN ARE ONLY TO IDENTIFY COLORS, FINISHES, TEXTURES AND PATTERNS. PRODUCTS OF OTHER MANUFACTURERS EQUIVALENT TO COLORS, FINISHES, TEXTURES AND PATTERNS OF MANUFACTURERS LISTED THAT MEET REQUIREMENTS OF TECHNICAL SPECIFICATIONS WILL BE ACCEPTABLE UPON APPROVAL IN WRITING BY CONTRACTING OFFICER FOR FINISH REQUIREMENTS.

THIS NOTE APPLIES TO ALL SUCH INSTANCES IN THE DRAWINGS AND SPECIFICATIONS FOR THE PROJECT.

SIGNAGE SCHEDULE		
SIGN TYPE	MOUNTING SURFACE	MESSAGE
A	WALL AND DOOR	ROOM # / TED BY VA
B	WALL	ROOM # / RESTROOM
C	WALL	ROOM # / WOMENS RESTROOM
D	WALL	ROOM # / MENS RESTROOM
E	FLAG MOUNT	FIRE EXTINGUISHER
F	WALL	STAIRS
G	WALL	ELEVATOR

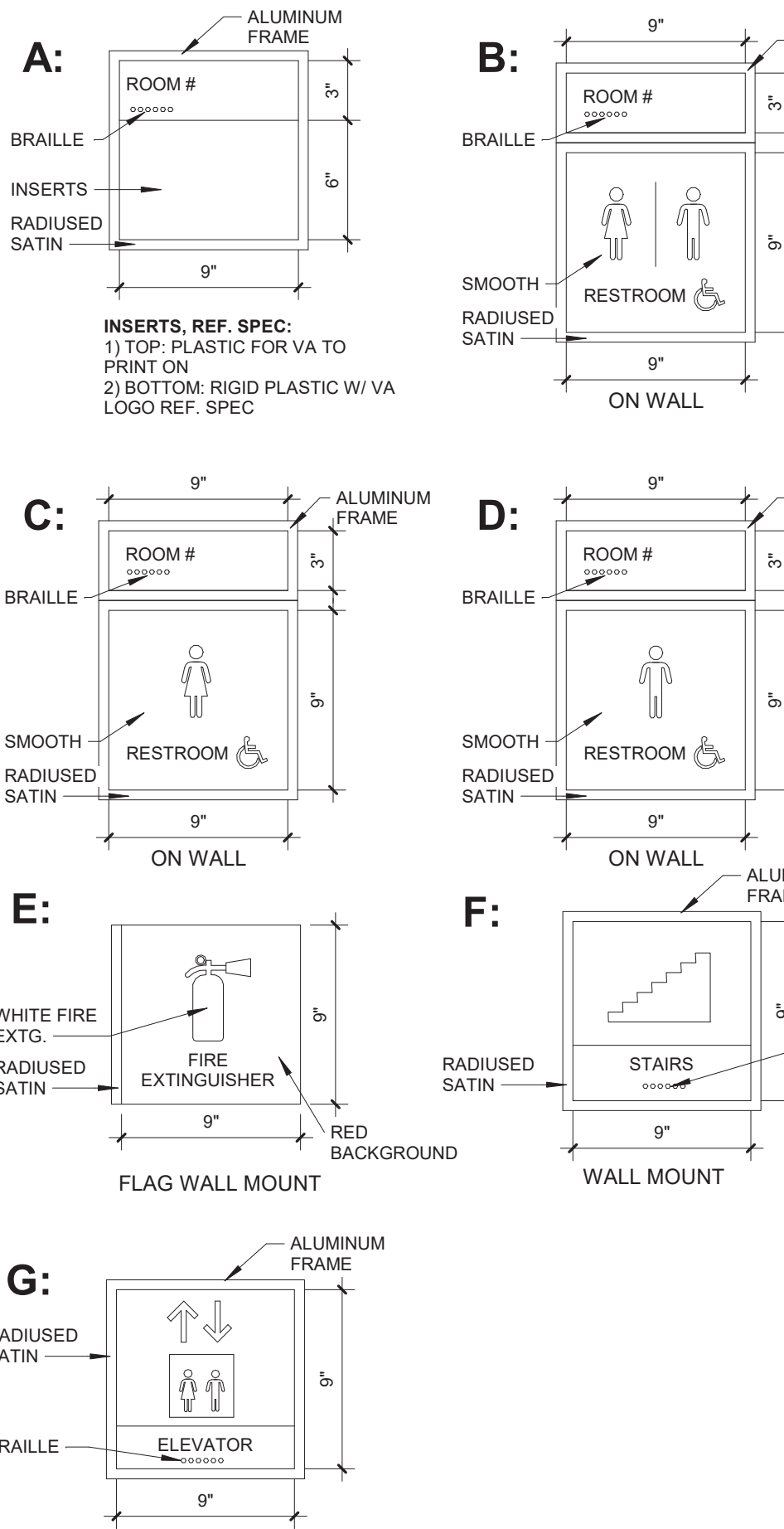

SIGNAGE NOTES	
1. MESSAGE/TEXT TO BE CONFIRMED WITH VA DURING SUBMITTALS.	

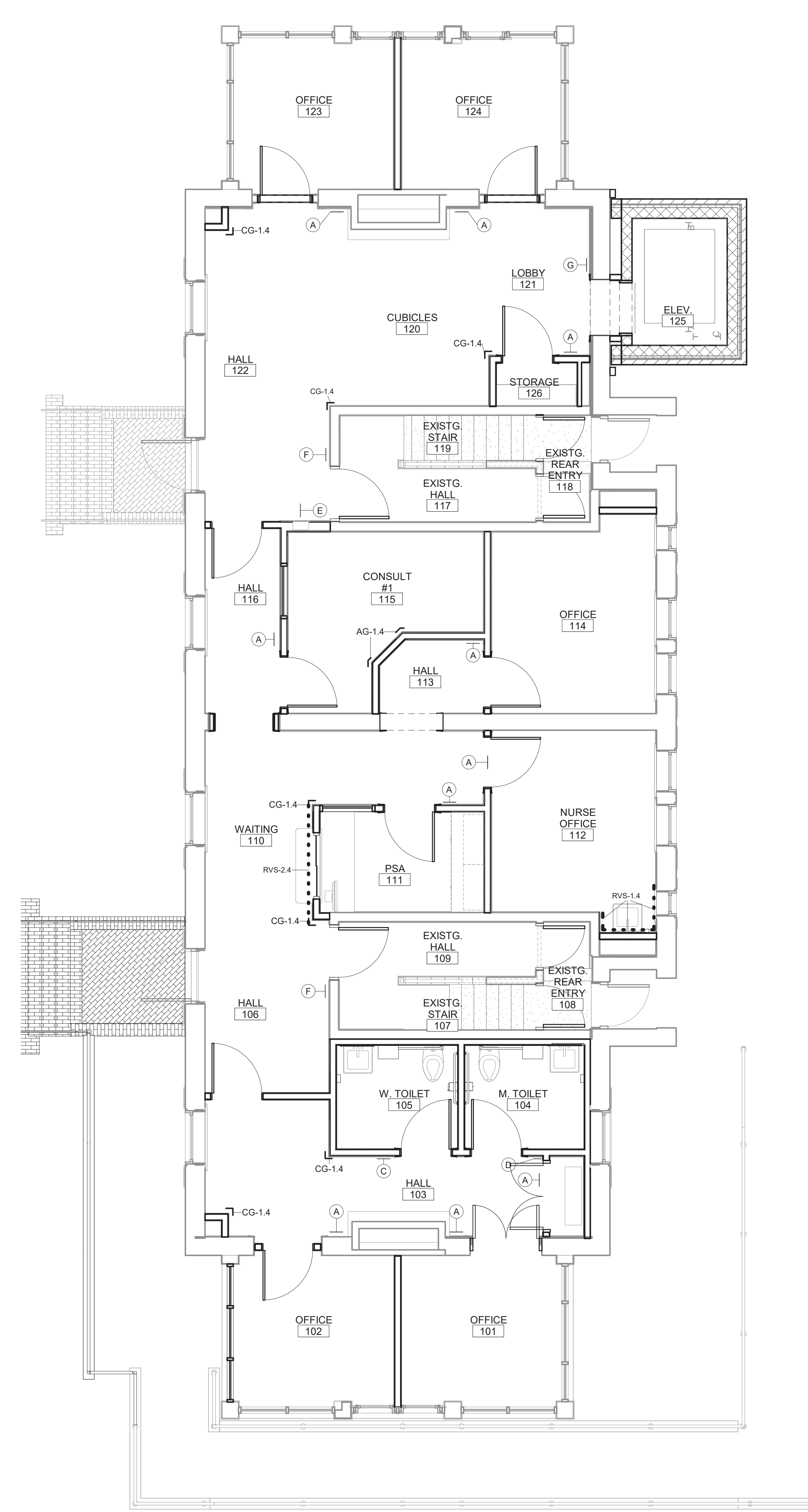

1 MAIN LEVEL WALL PROTECTION FLOOR AND SIGNAGE PLAN
1/4" = 1'-0"

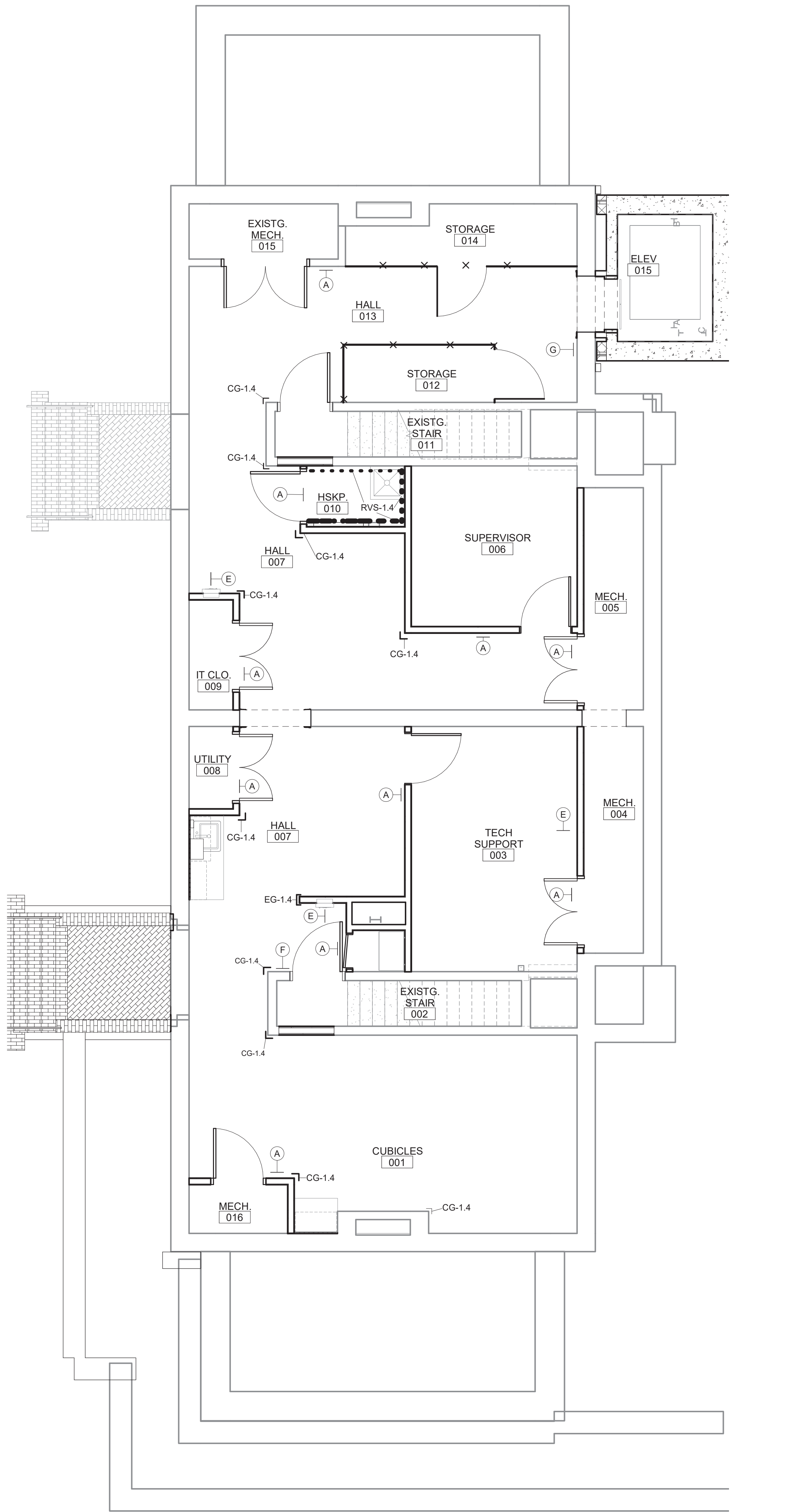

2 LOWER LEVEL WALL PROTECTION AND SIGNAGE FLOOR PLAN
1/4" = 1'-0"

CONSULTANTS: PEC PROFESSIONAL ENGINEERING CONSULTANTS, P.A. 303 S. TOPEKA WICHITA, KANSAS 67202 316.262.2691	SEAL: 	ARCHITECT/ENGINEERS: m:HFG ARCHITECTURE 117 PIERCE ST, SUITE 110 SIOUX CITY, IOWA 51101 712.292.4014 142 N. MOSLEY ST. WICHITA, KANSAS 67202 316.262.2690	Drawing Title WALL PROTECTION AND SIGNAGE PLAN	Project Title RENOVATE AND MODERNIZE VENTILATION SYSTEMS BLDG. 7 Contract No.: VA255-17-D-0080 Task Order No.: 36C2518N1024 Obligation No.: 589-C81081	Project Number 589A7-18-301	Office of Construction and Facilities Management
			Approved: Project Director	Location Wichita, Kansas	Building Number	
Revisions:	Date	Date 11/19/18	Checked --	Drawn --	Dwg.	