

EXISTING ROOF PLAN - SECOND FLOOR FRAMING PLAN

- NOTES:
1. SEE S1002 FOR GENERAL STRUCTURAL NOTES
 2. SEE ARCH. DRAWINGS FOR DOOR OPENINGS, SIZES AND LOCATIONS
 3. FIELD VERIFY ALL EXISTING DIMENSIONS AND LOCATIONS
 4. REFERENCE FINISH FLOOR ELEVATION (FIN FLR) = 100'-0" (U.S.G.S. = 1360.50' VERIFY WITH CIVIL)

C:\Users\jld\Documents\18_01\05 Wichita-S-118_118\guidon\design\com\nt 5/22/2020 8:11:25 AM

Revisions:	Date:

CONSULTANT

Consultant:
 CMTA CONSULTING ENGINEERS, INC
 10411 MEETING STREET
 PROSPECT, KY 40059
 (502) 326-3085

ARCHITECT/ENGINEER OF RECORD

A/E:
 GUIDON DESIGN INC.
 1221 N PENNSYLVANIA STREET
 INDIANAPOLIS, IN 46202
 (317) 800-6388
 MARK VANDERWOUE

STAMP

Office of Construction and Facilities Management

U.S. Department of Veterans Affairs

Drawing Title
EXISTING ROOF - SECOND FLOOR SLAB PLAN

Approved: _____

Phase
BID DOCUMENTS

Project Title
VA WICHITA - MED/SURG BEDS FOR PATIENT PRIVACY

Location
WICHITA, KANSAS

Issue Date
 05/22/2020

Checked
 LKL

Drawn
 WJT

Project Number
 589-701

Building Number
 1 & 1C

Drawing Number
SF101

A

B

C

D

E

F

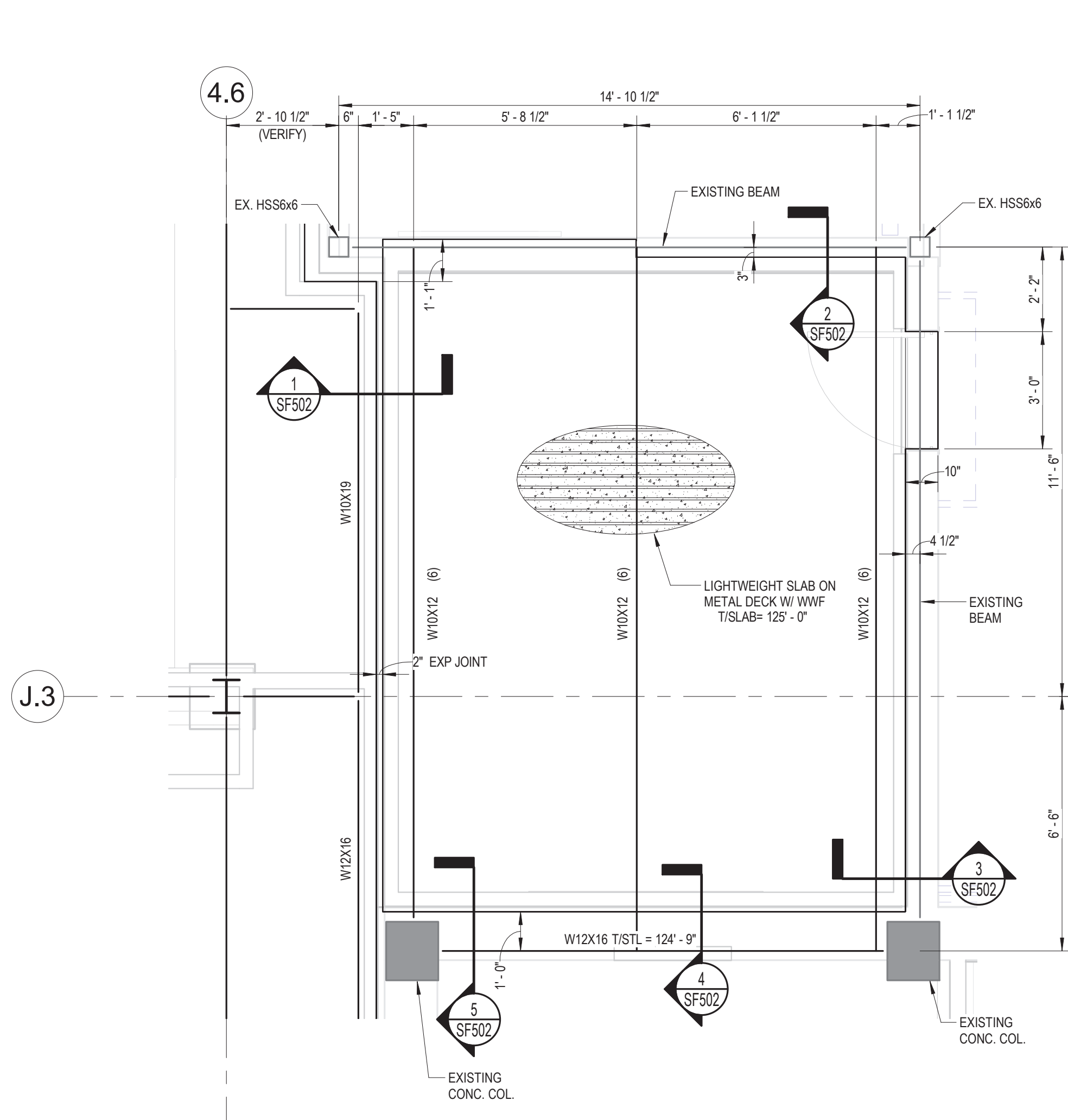

ENLARGED THIRD FLOOR PLAN
SCALE: 3/8" = 1'-0"

- NOTES:**
1. REFERENCE FINISH FLOOR ELEVATION (FIN FLR) = 100'-0" (U.S.G.S. = 1360.50' VERIFY WITH CIVIL)
 2. SEE SHEET S1002 FOR GENERAL STRUCTURAL NOTES
 3. TOP OF STEEL ELEVATION = 124'-6" UNO
 4. FIELD VERIFY ALL EXISTING ELEVATIONS AND DIMENSIONS

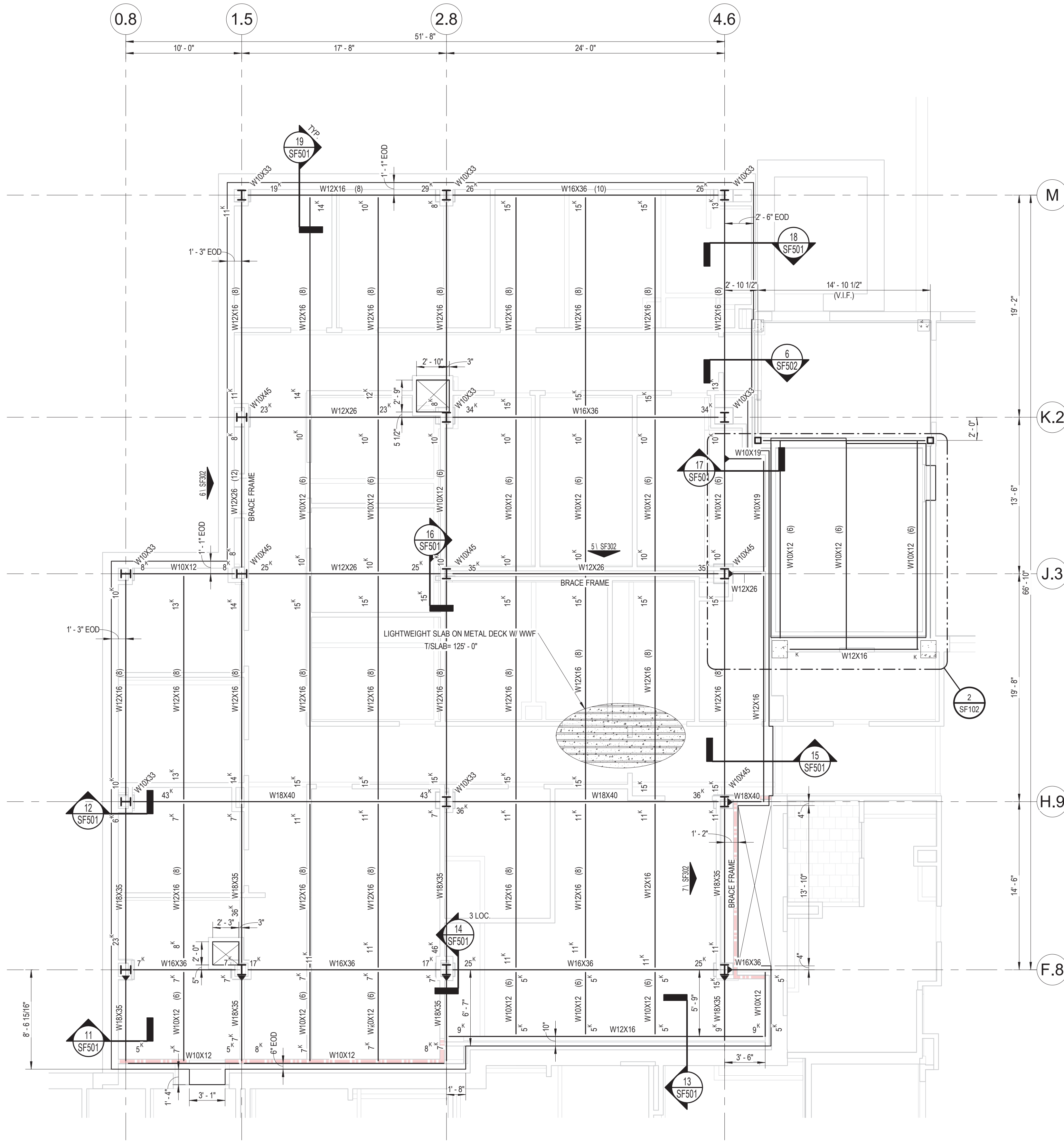

THIRD FLOOR FRAMING PLAN
SCALE: 3/16" = 1'-0"

- NOTES:**
1. REFERENCE FINISH FLOOR ELEVATION (FIN FLR) = 100'-0" (U.S.G.S. = 1360.50' VERIFY WITH CIVIL)
 2. SEE SHEET S1002 FOR GENERAL STRUCTURAL NOTES
 3. TOP OF STEEL ELEVATION = 124'-6" UNO
 4. FIELD VERIFY ALL EXISTING ELEVATIONS AND DIMENSIONS

5/22/2020 8:11:27 AM

C:\Users\liall\Documents\18_101\05 Wichita-S-118_118\guidon\design\com\nt

Revisions:	Date:

CONSULTANT

Consultant:
CMTA CONSULTING ENGINEERS, INC
10411 MEETING STREET
PROSPECT, KY 40059
(502) 326-3085

ARCHITECT/ENGINEER OF RECORD

A/E:
GUIDON DESIGN INC.
1221 N PENNSYLVANIA STREET
INDIANAPOLIS, IN 46202
(317) 800-6388
MARK VANDERWOUDE

STAMP

Office of
Construction
and Facilities
Management

U.S. Department
of Veterans Affairs

Drawing Title
THIRD FLOOR FRAMING PLAN

Approved:

Phase
BID DOCUMENTS

Project Title
**VA WICHITA - MED/SURG BEDS
FOR PATIENT PRIVACY**

Location
WICHITA, KANSAS

Issue Date
05/22/2020

Checked
LKL

Drawn
WJT

Project Number
589-701

Building Number
1 & 1C

Drawing Number
SF102

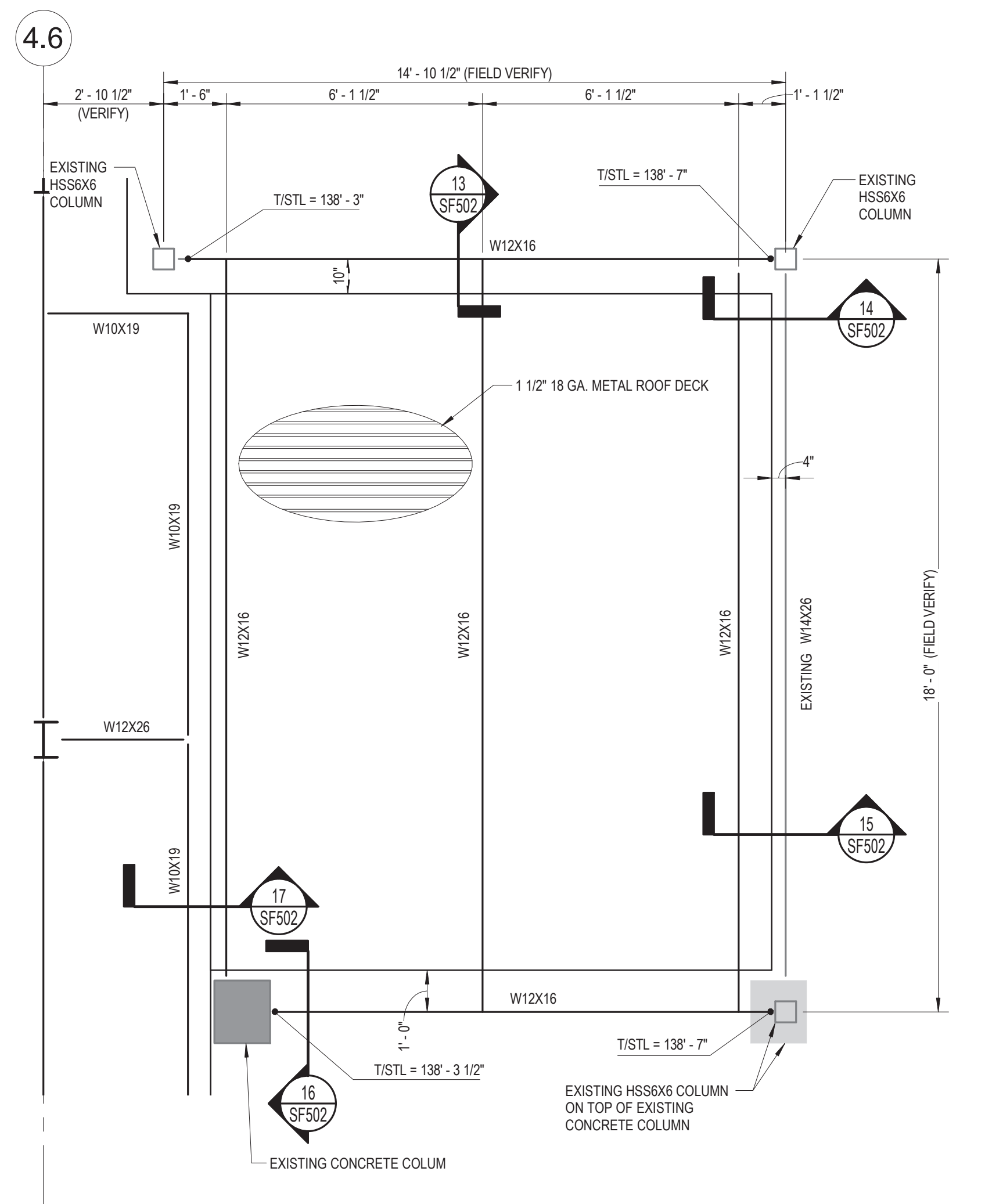

ENLARGED ROOF PLAN
 SCALE: 3/8" = 1'-0"

NOTES:

- REFERENCE FINISH FLOOR ELEVATION (FIN FLR) = 100'-0" (U.S.G.S. = 1360.50 VERIFY WITH CIVIL)
- SEE SHEET S0102 FOR GENERAL STRUCTURAL NOTES
- SEE ARCH DRAWINGS FOR DOOR OPENINGS, SIZES AND LOCATIONS
- FIELD VERIFY ALL EXISTING SIZES, ELEVATIONS AND DIMENSIONS

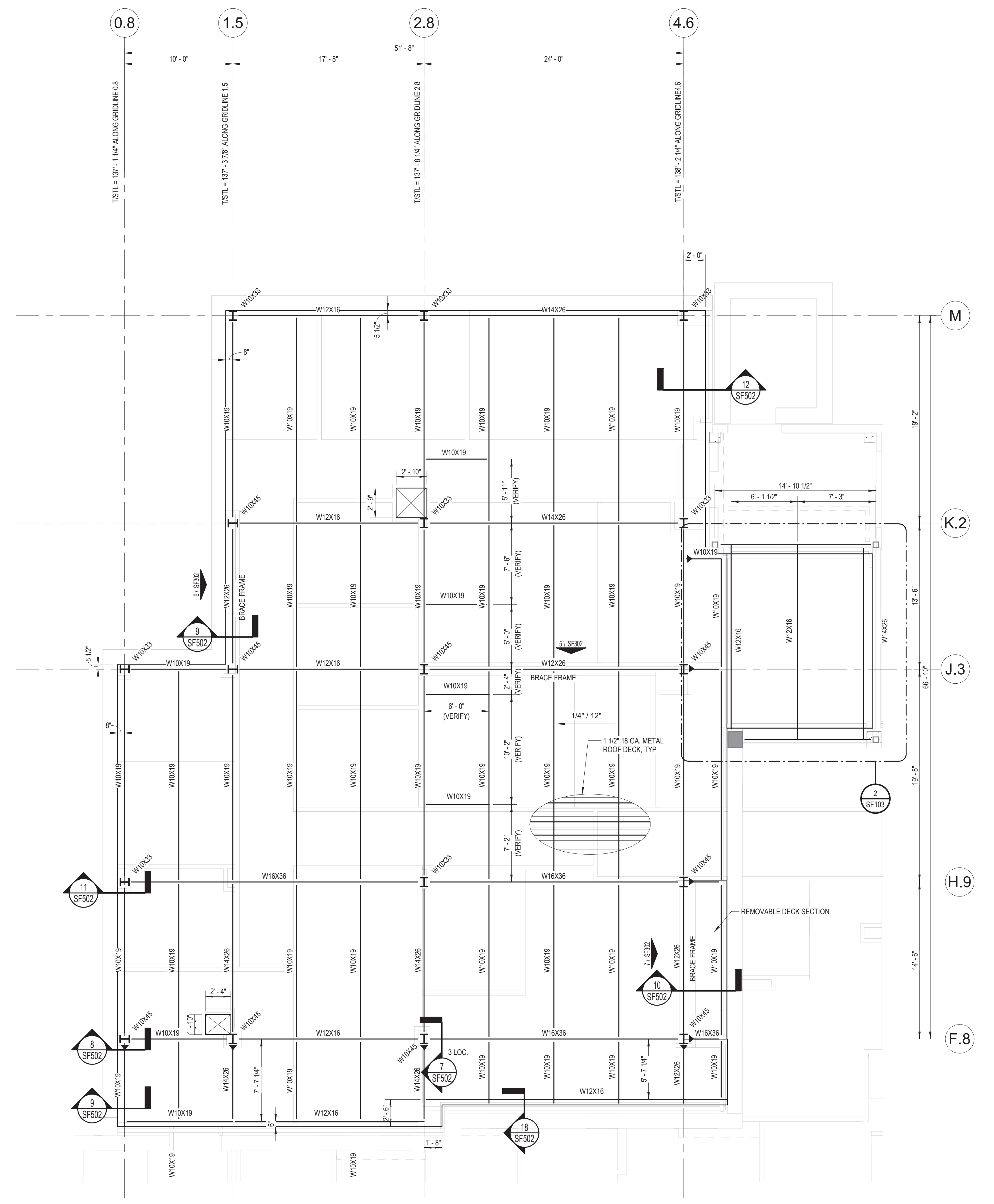

ROOF FRAMING PLAN
 SCALE: 3/16" = 1'-0"

NOTES:

- REFERENCE FINISH FLOOR ELEVATION (FIN FLR) = 100'-0" (U.S.G.S. = 1360.50 VERIFY WITH CIVIL)
- SEE SHEET S0102 FOR GENERAL STRUCTURAL NOTES
- SEE ARCH DRAWINGS FOR DOOR OPENINGS, SIZES AND LOCATIONS
- FIELD VERIFY ALL EXISTING ELEVATIONS AND DIMENSIONS
- COORDINATE LOCATIONS OF SUPPORT BEAMS UNDER AHU WITH MANUFACTURER

C:\Users\jld\Documents\18_01\05 Wichita-S-18_1a\guidon\design\com\nt
 5/22/2020 8:11:25 AM
 VA FORM 08-6231

Revisions:	Date:

CONSULTANT

Consultant:
 CMTA CONSULTING ENGINEERS, INC
 10411 MEETING STREET
 PROSPECT, KY 40059
 (502) 326-3085

ARCHITECT/ENGINEER OF RECORD

A/E:
 GUIDON DESIGN INC.
 1221 N PENNSYLVANIA STREET
 INDIANAPOLIS, IN 46202
 (317) 800-6388
 MARK VANDERWOUDE

STAMP

Office of
 Construction
 and Facilities
 Management

VA U.S. Department
 of Veterans Affairs

Drawing Title
ROOF FRAMING PLAN

Approved:

Phase
BID DOCUMENTS

Project Title
**VA WICHITA - MED/SURG BEDS
 FOR PATIENT PRIVACY**

Location
WICHITA, KANSAS

Issue Date
 05/22/2020

Checked
 LKL

Drawn
 WJT

Project Number
 589-701

Building Number
 1 & 1C

Drawing Number
SF103

5/22/2020 8:11:30 AM
C:\Users\jld\Documents\18_01\05_Wichita-S-18_1a\guidon\design.com.rvt

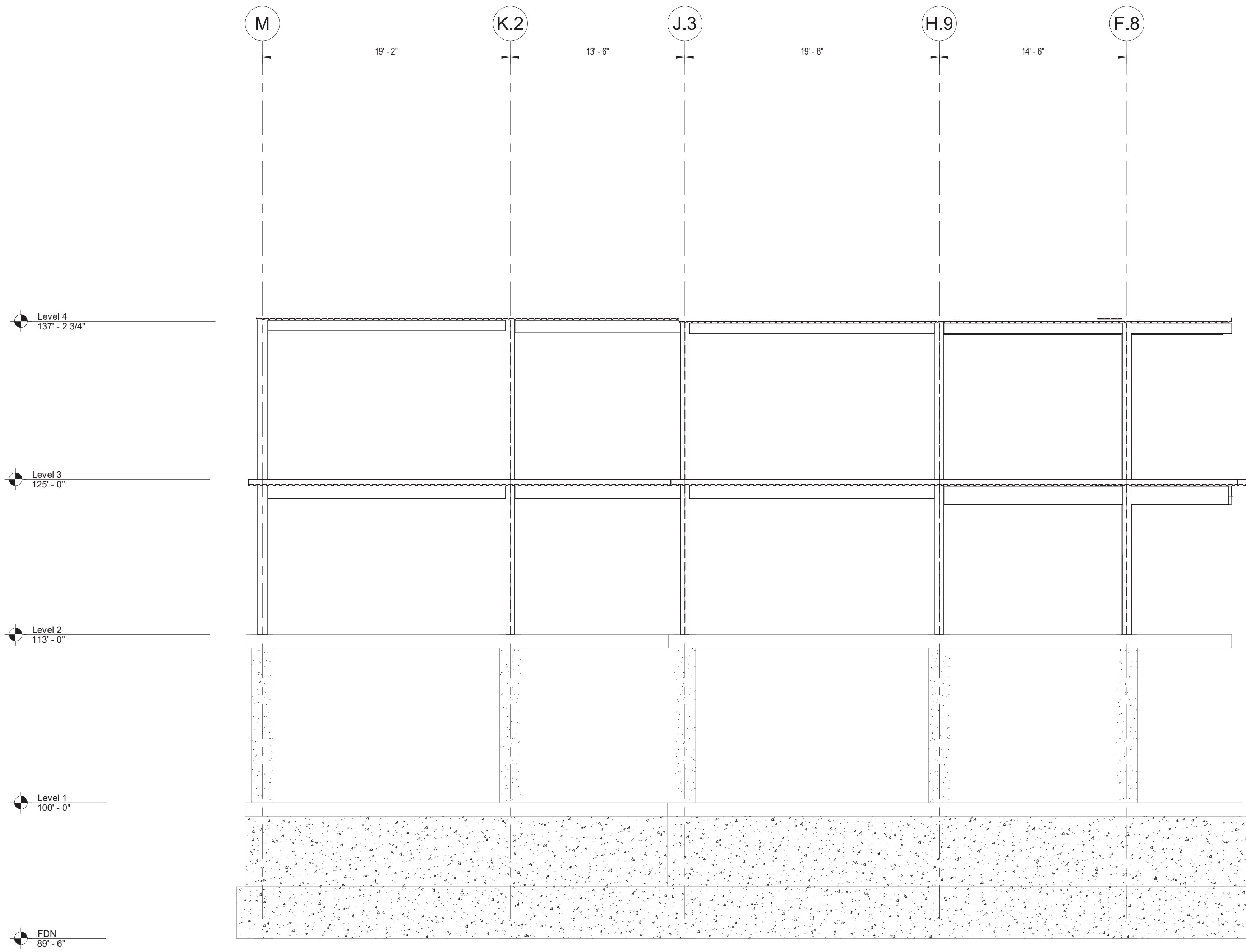

1 BUILDING ELEVATION LOOKING EAST
SCALE: 3/16" = 1'-0"

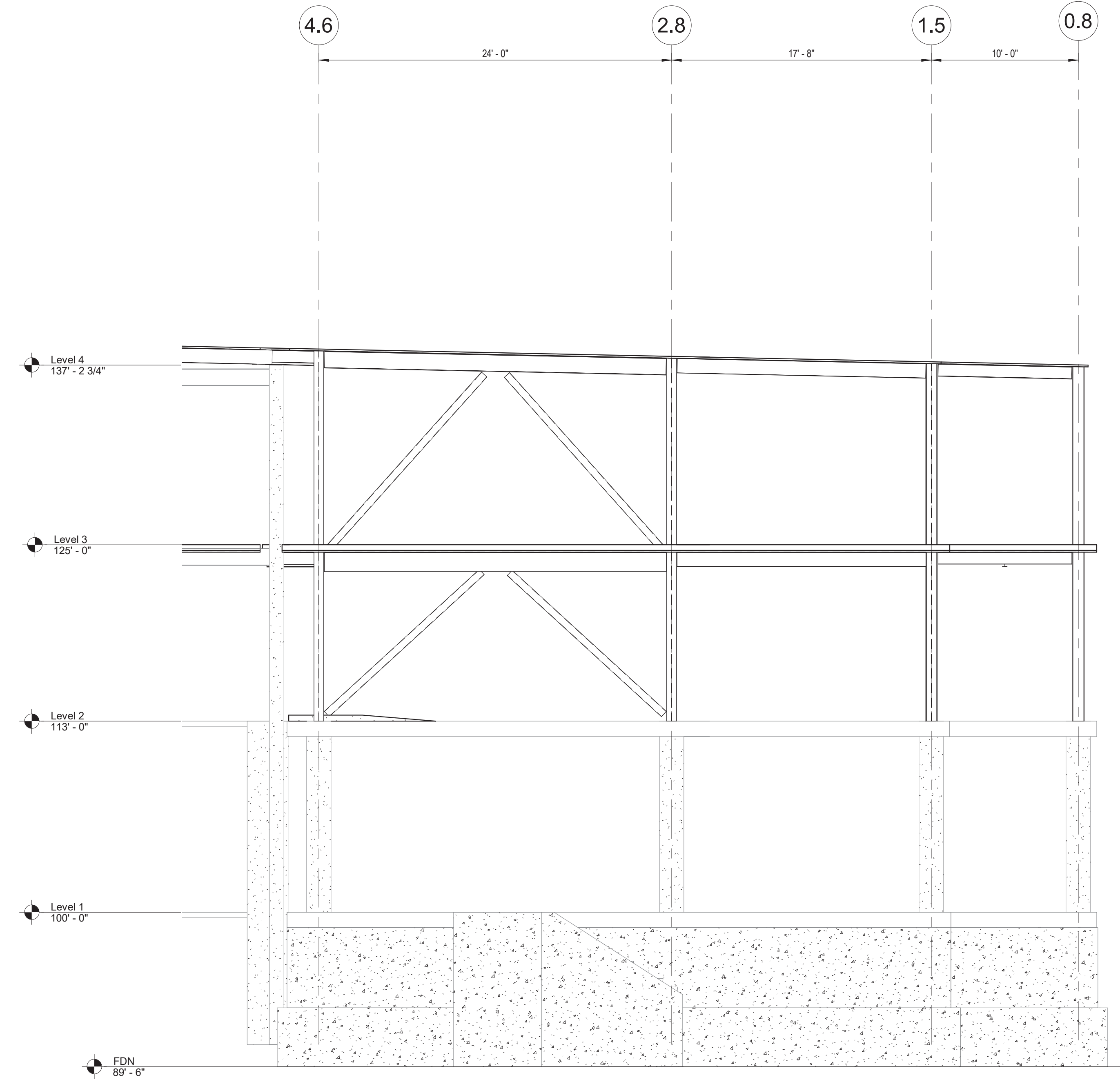

2 BUILDING ELEVATION LOOKING SOUTH
SCALE: 3/16" = 1'-0"

Revisions:	Date:

CONSULTANT
 Consultant:
 CMTA CONSULTING ENGINEERS, INC
 10411 MEETING STREET
 PROSPECT, KY 40059
 (502) 326-3085



ARCHITECT/ENGINEER OF RECORD
 A/E:
 GUIDON DESIGN INC.
 1221 N PENNSYLVANIA STREET
 INDIANAPOLIS, IN 46202
 (317) 800-6388
 MARK VANDERWOUDE



STAMP

Office of
 Construction
 and Facilities
 Management
 U.S. Department
 of Veterans Affairs

Drawing Title
BUILDING ELEVATIONS
 Approved:

Phase
BID DOCUMENTS

Project Title
**VA WICHITA - MED/SURG BEDS
 FOR PATIENT PRIVACY**
 Location
WICHITA, KANSAS
 Issue Date
 05/22/2020
 Checked
 LKL
 Drawn
 WJT

Project Number
589-701
 Building Number
1 & 1C
 Drawing Number
SF301

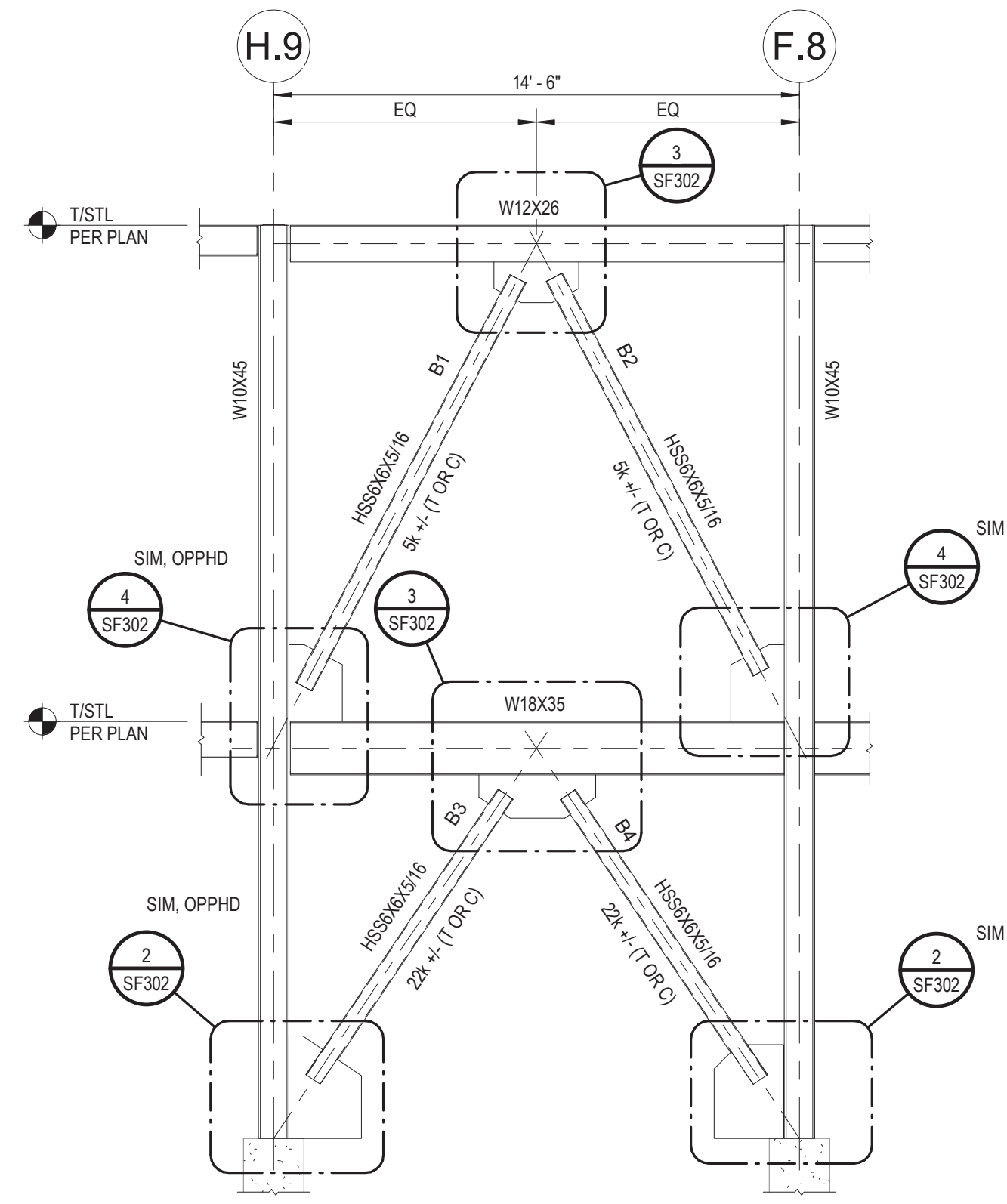

7 BRACE ALONG GRID 4.6
SCALE: 1/4" = 1'-0"

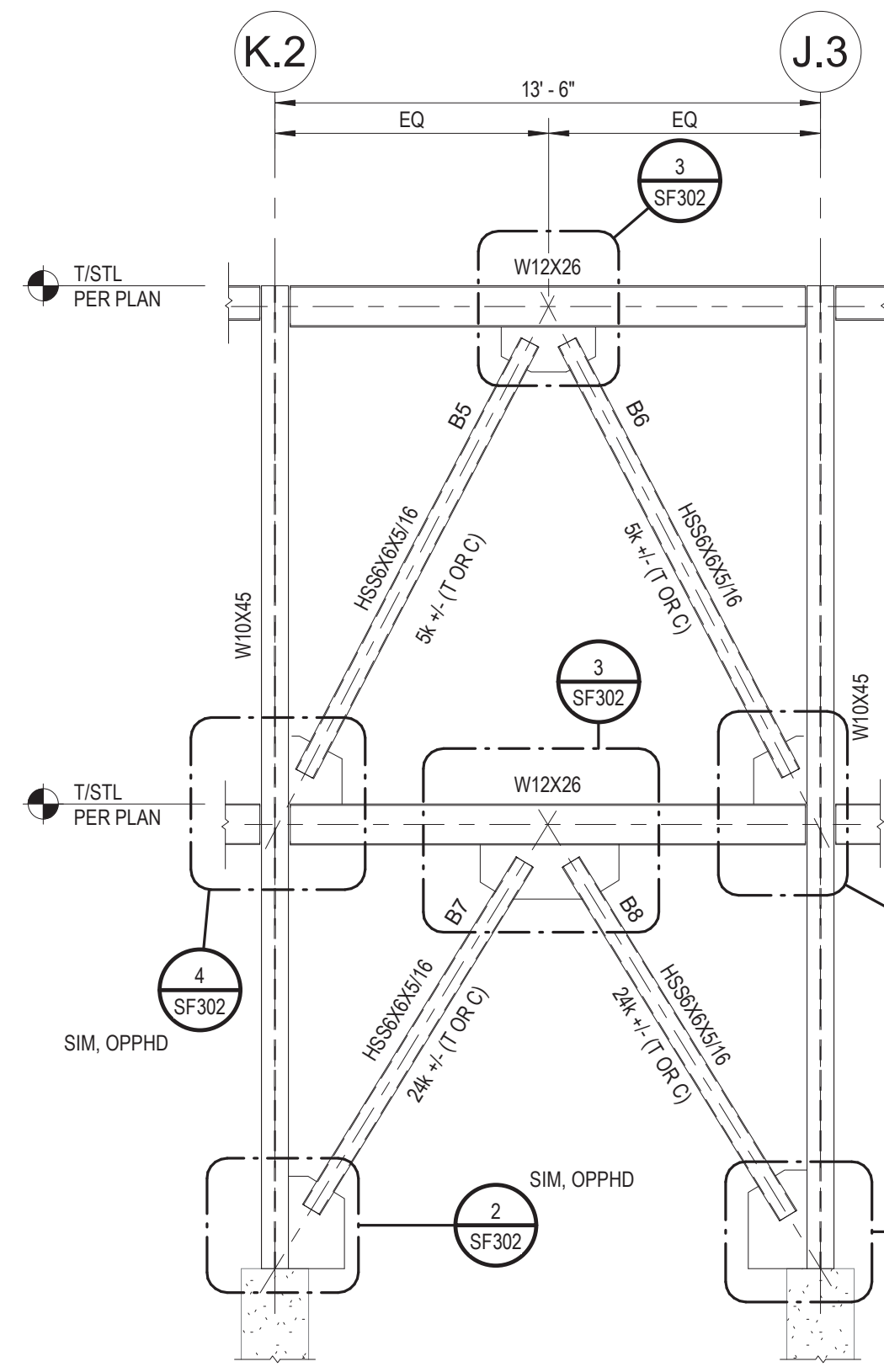

8 BRACE ALONG GRID 1.5
SCALE: 1/4" = 1'-0"

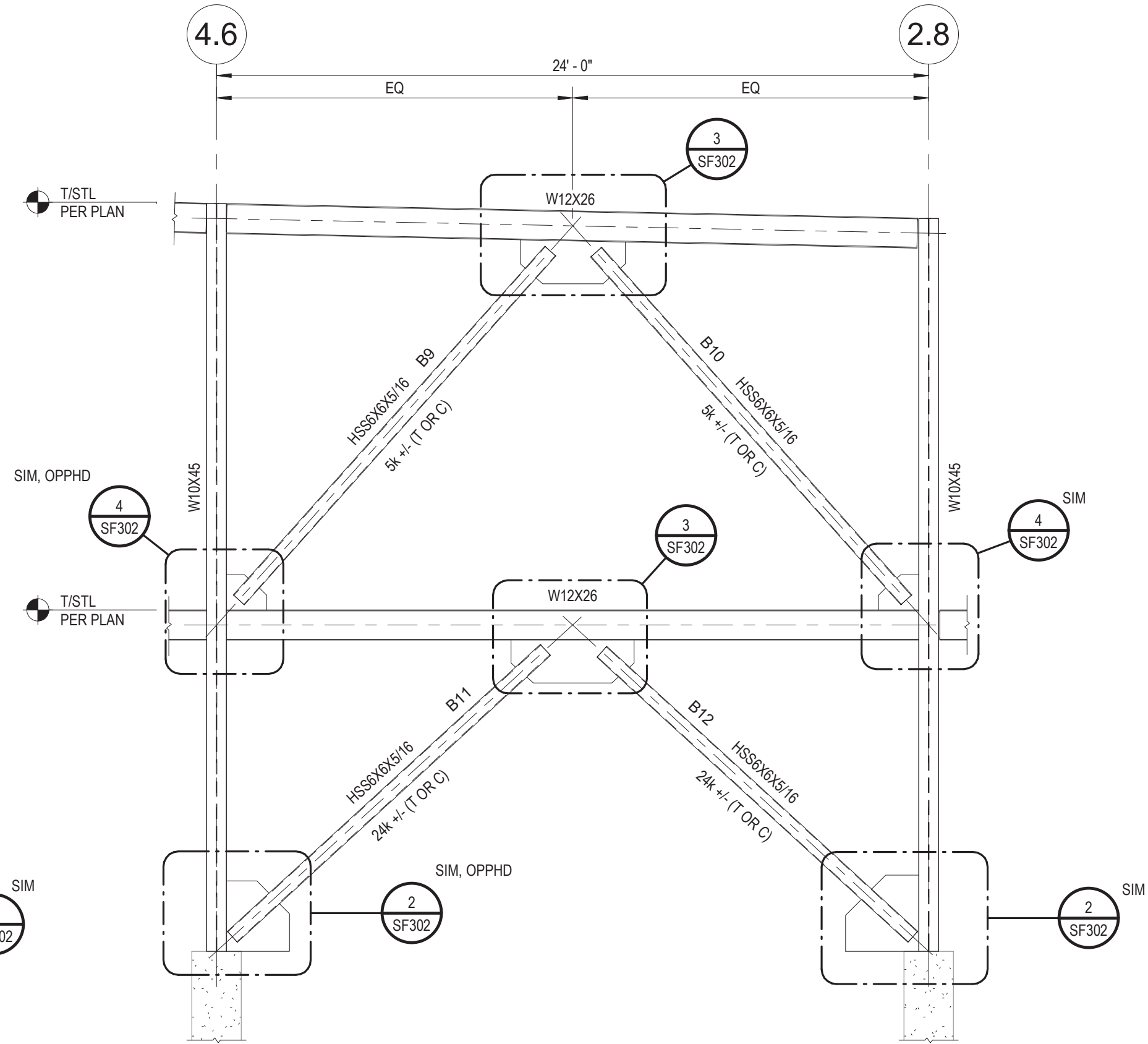

9 BRACE ALONG GRID J.3
SCALE: 1/4" = 1'-0"

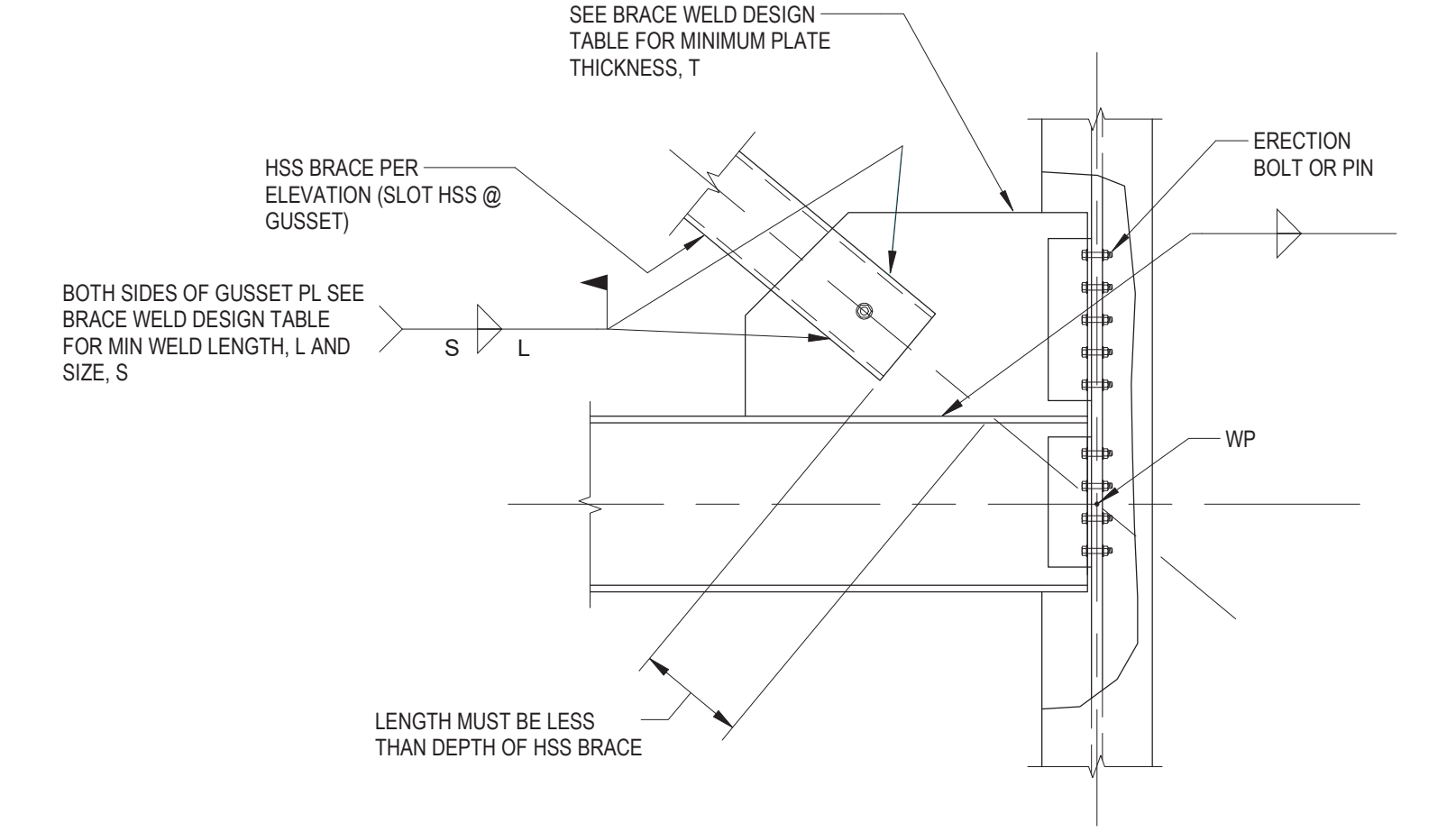

4 BRACE DETAIL
SCALE: 3/4" = 1'-0"

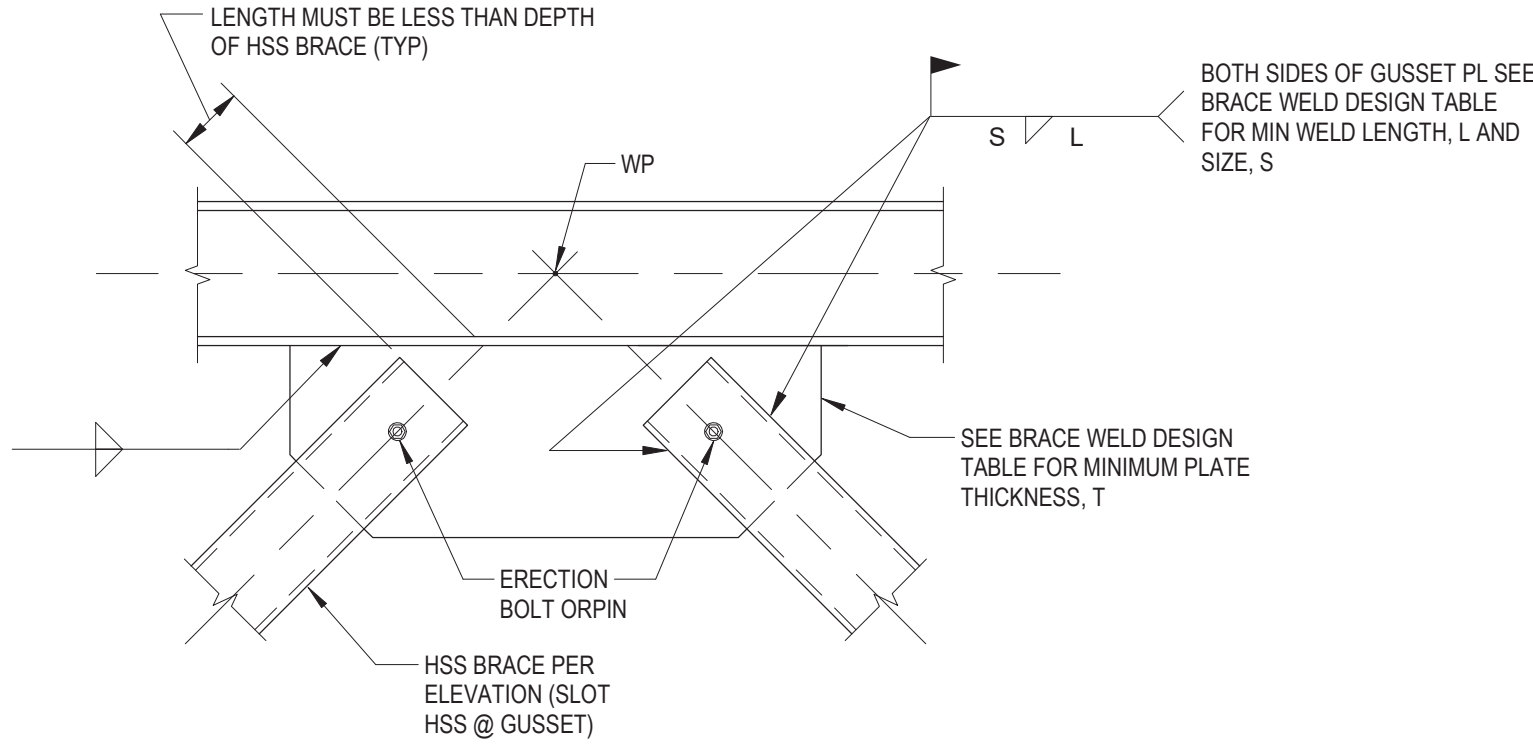

3 BRACE DETAIL
SCALE: 3/4" = 1'-0"

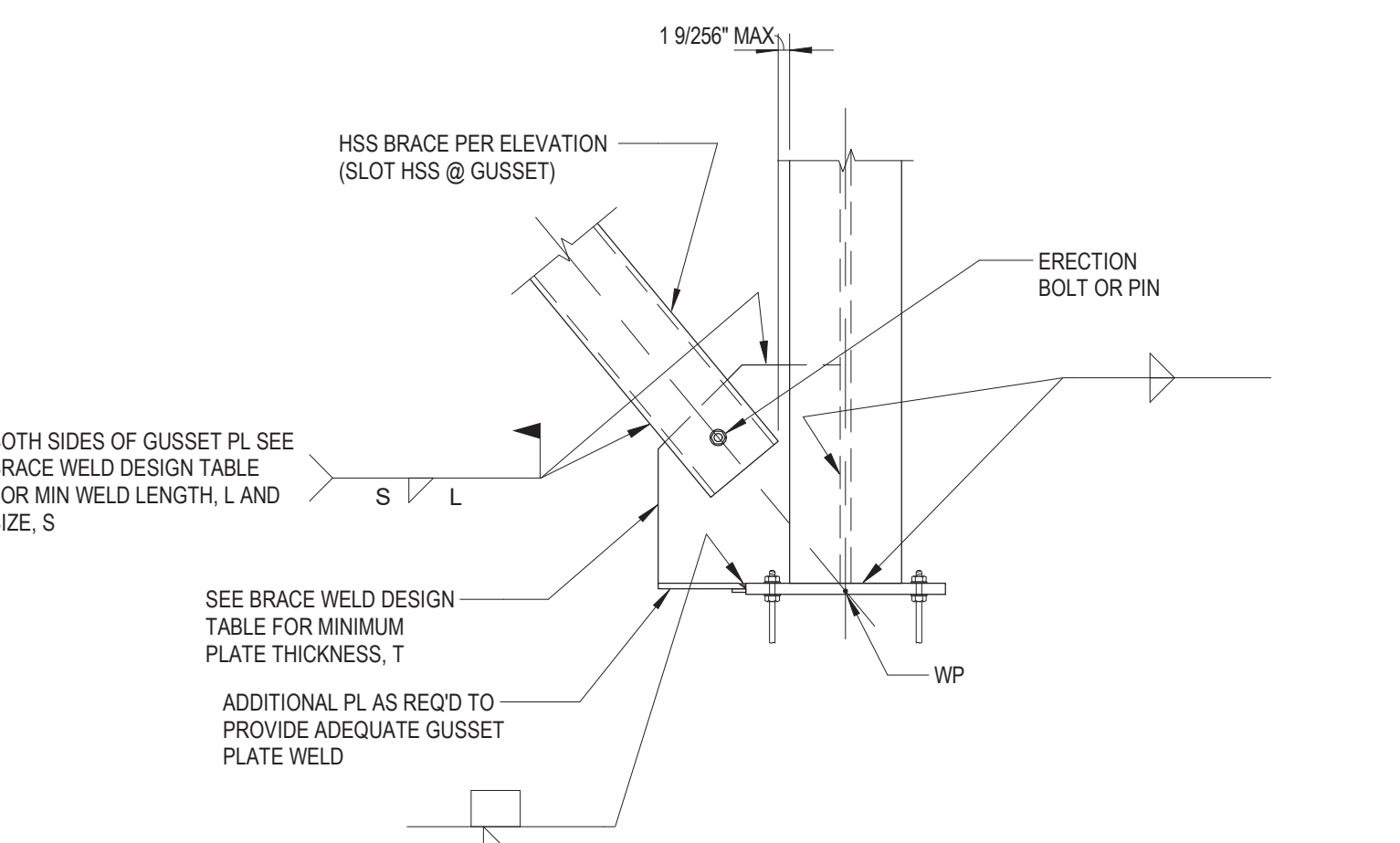

2 BRACE DETAIL
SCALE: 3/4" = 1'-0"

BRACE WELD DESIGN TABLE			
BRACE FORCE, T OR C	MINIMUM WELD SIZE, S	MINIMUM WELD LENGTH, L	MINIMUM PLATE THICKNESS, T
0 ^K TO 44 ^K	1/4"	4"	1/2"
> 44 ^K TO 66 ^K	1/4"	6"	1/2"
> 66 ^K TO 88 ^K	1/4"	8"	1/2"
> 88 ^K TO 111 ^K	1/4"	10"	1/2"
> 111 ^K TO 133 ^K	1/4"	12"	1/2"
> 133 ^K TO 185 ^K	3/8"	10"	3/4"
> 185 ^K TO 222 ^K	3/8"	12"	3/4"
> 222 ^K TO 259 ^K	3/8"	14"	3/4"
> 259 ^K TO 296 ^K	3/8"	16"	3/4"
> 296 ^K TO 334 ^K	3/8"	18"	3/4"

NOTE:
1. MINIMUM WELD LENGTH SHALL NOT BE LESS THAN THE WIDTH OF THE HSS BRACE.

C:\Users\jld\Documents\18_1010105_Wichita-S-18_1a1@guidonesign.com.rvt 5/22/2020 8:11:32 AM

Revisions:	Date:

CONSULTANT
 Consultant:
 CMTA CONSULTING ENGINEERS, INC
 10411 MEETING STREET
 PROSPECT, KY 40059
 (502) 326-3085

ARCHITECT/ENGINEER OF RECORD
 A/E:
 GUIDON DESIGN INC.
 1221 N PENNSYLVANIA STREET
 INDIANAPOLIS, IN 46202
 (317) 800-6388
 MARK VANDERWOUDE

STAMP

Office of Construction and Facilities Management
 VA U.S. Department of Veterans Affairs

Drawing Title
BRACE ELEVATIONS AND DETAILS
 Approved:

Phase
BID DOCUMENTS

Project Title
VA WICHITA - MED/SURG BEDS FOR PATIENT PRIVACY
 Location
WICHITA, KANSAS
 Issue Date
 05/22/2020
 Checked
 LKL
 Drawn
 WJT

Project Number
 589-701
 Building Number
 1 & 1C
 Drawing Number
SF302

A
B
C
D
E
F

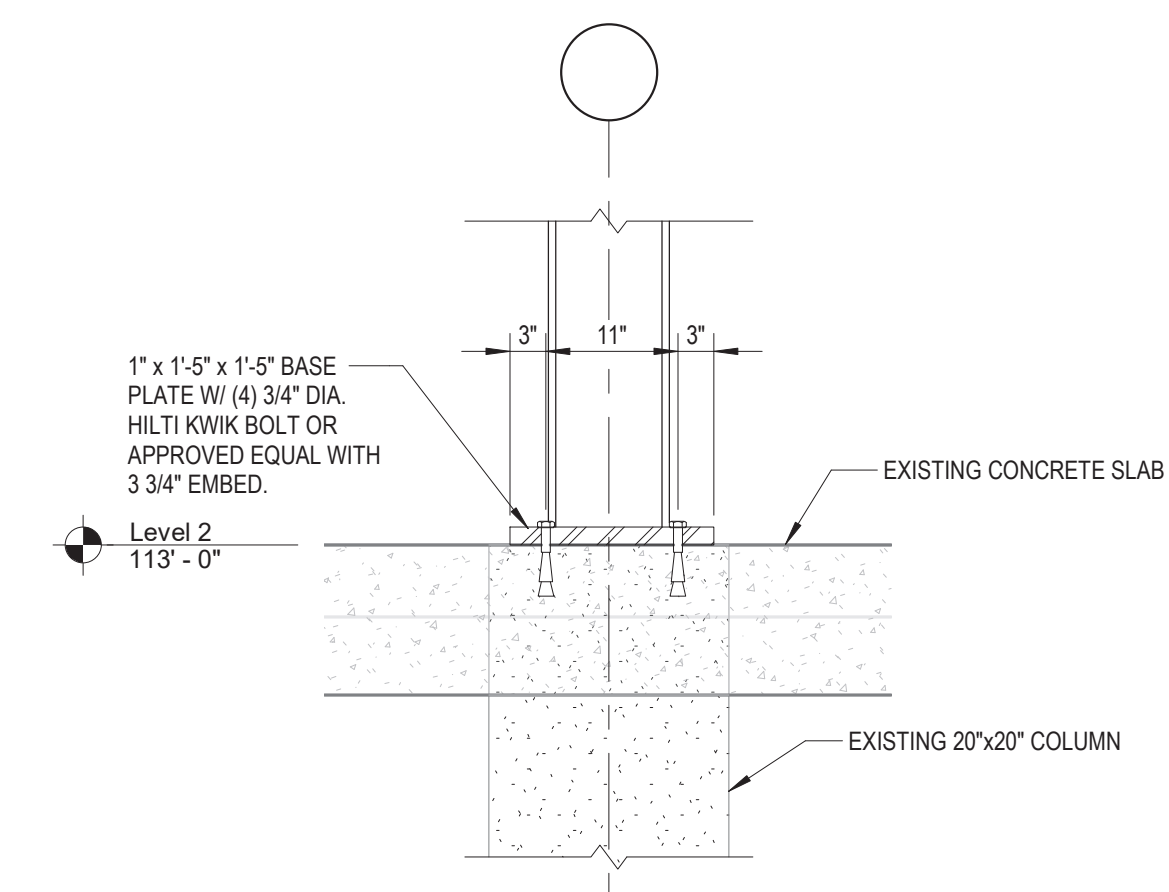

4 SECTION AT BRACED FRAME COLUMNS
SCALE: 3/4" = 1'-0"

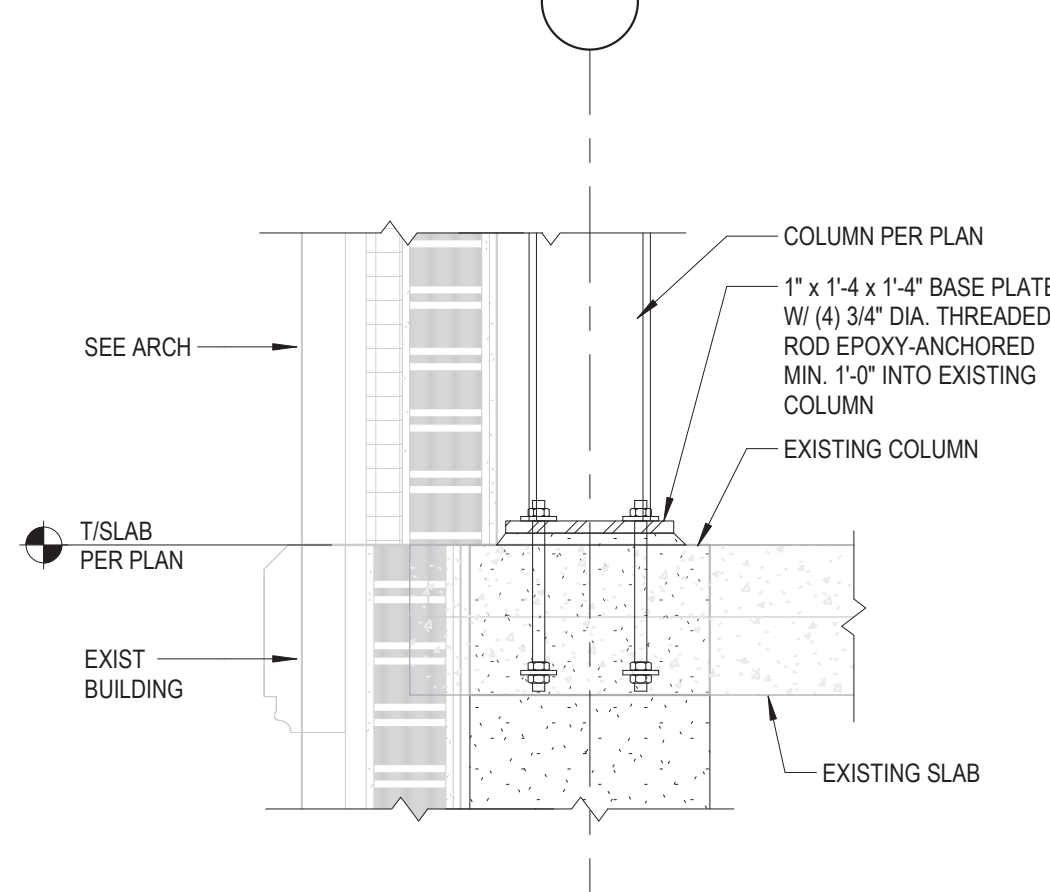

3 SECTION AT NON-BRACED COLUMN BASES
SCALE: 3/4" = 1'-0"

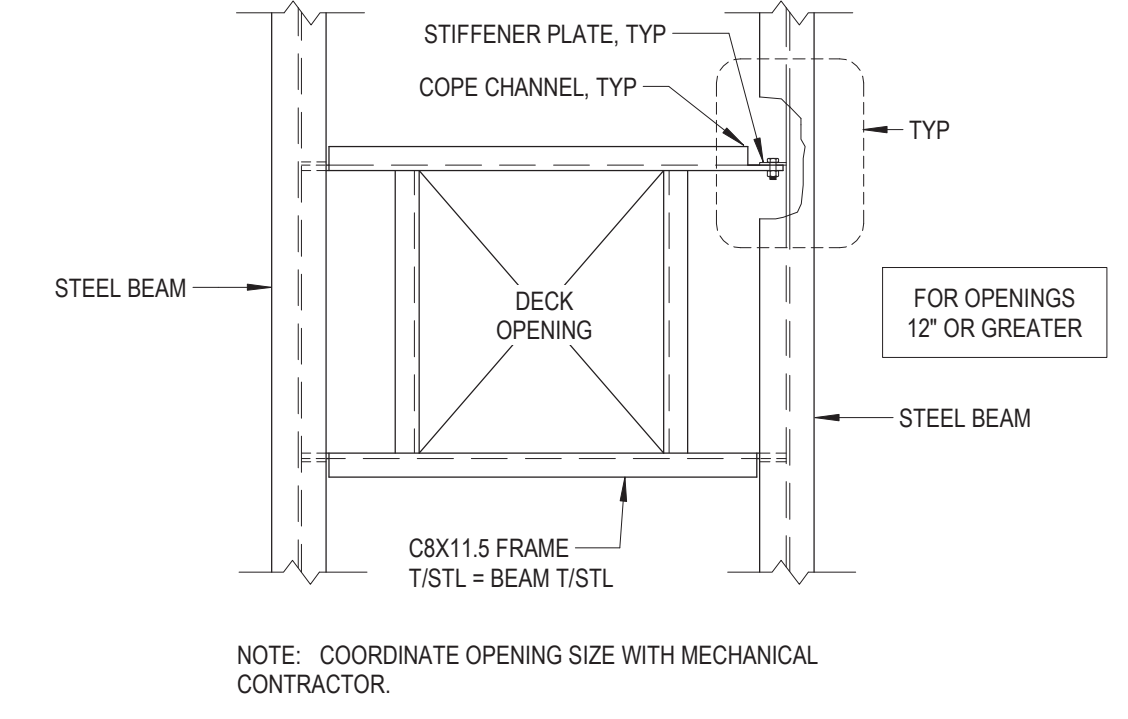

2 TYPICAL OPENING THRU SLAB DETAIL
SCALE: 3/4" = 1'-0"

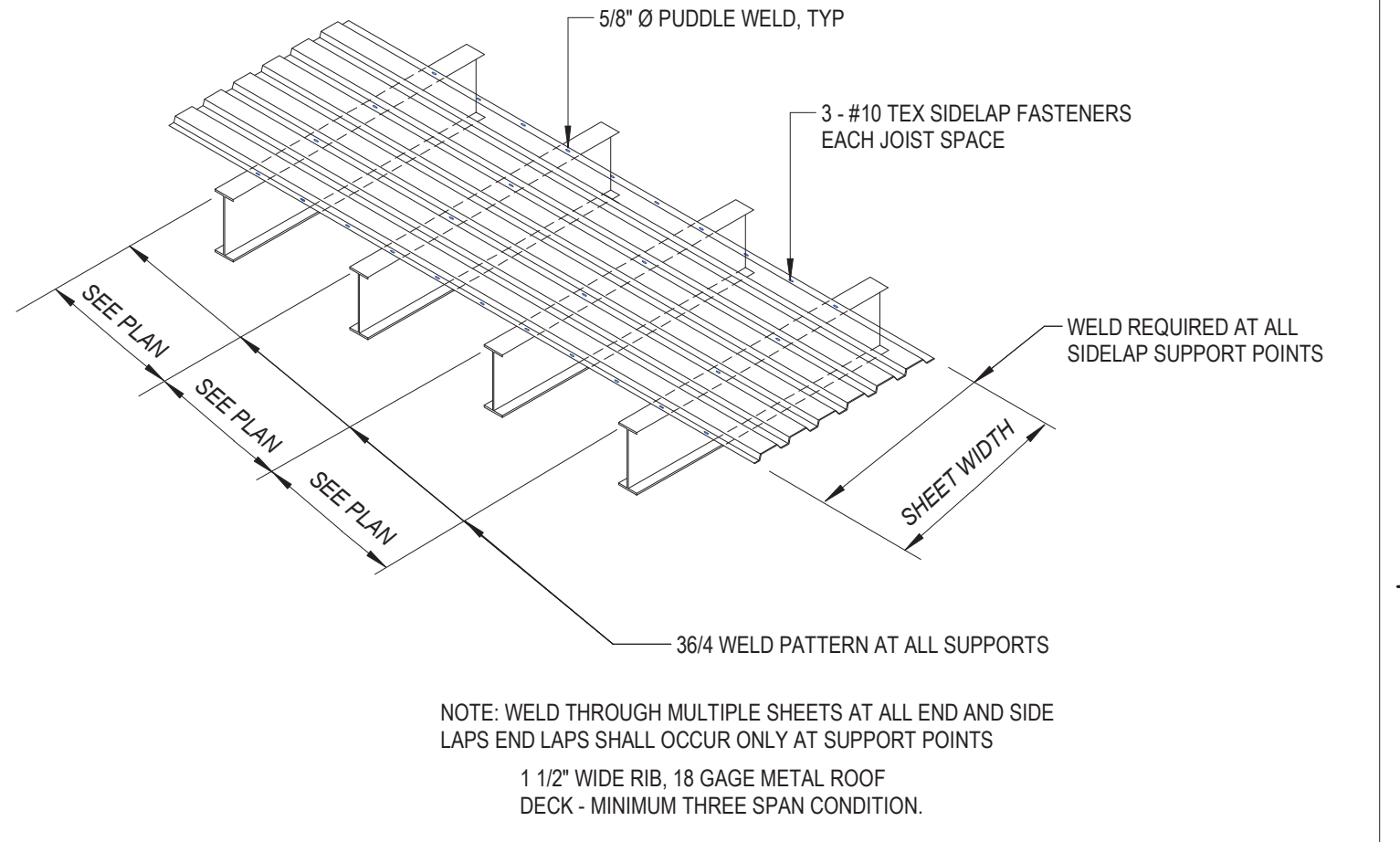

1 TYPICAL ROOF DECK WELDING PATTERNS
SCALE: 3/4" = 1'-0"

NOTES:
1. DEMO ROOF AT COLUMN LOCATIONS FIRST AS INDICATED IN PHASING PLAN.
2. X-RAY EXISTING CONCRETE TO COORDINATE INSTALLATION WITH EXISTING REINFORCING STEEL IN COLUMNS

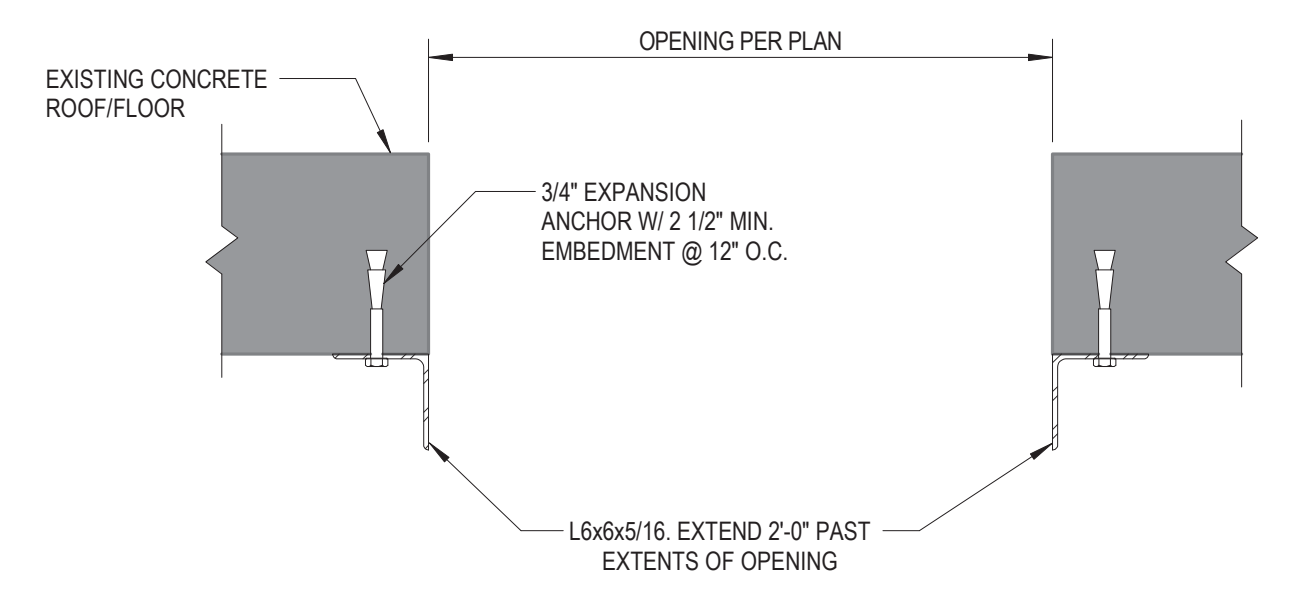

9 SLAB OPENING REINFORCEMENT DETAIL
SCALE: 1" = 1'-0"

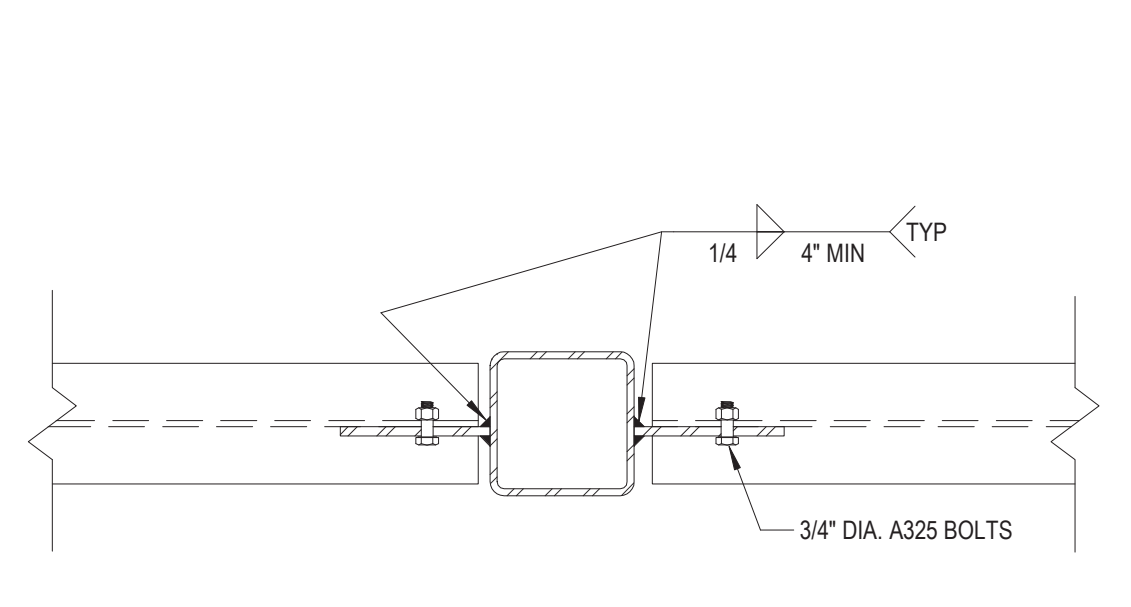

8 TYPICAL HSS COLUMN SINGLE PLATE SHEAR CONNECTION
SCALE: 1 1/2" = 1'-0"

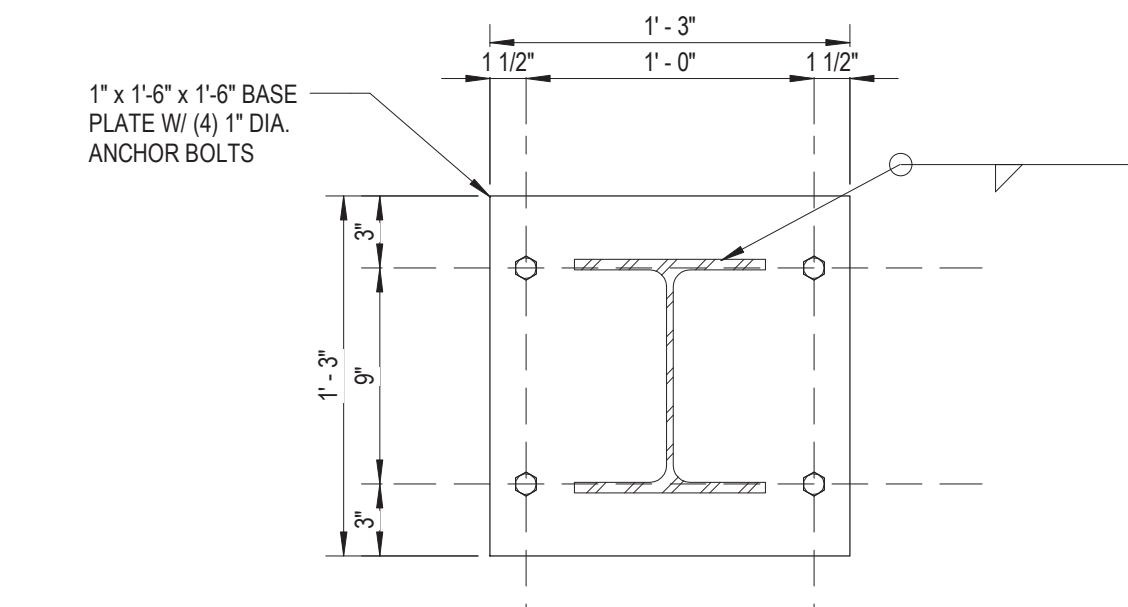

7 W10x33 BASE PLATE DETAIL
SCALE: 1 1/2" = 1'-0"

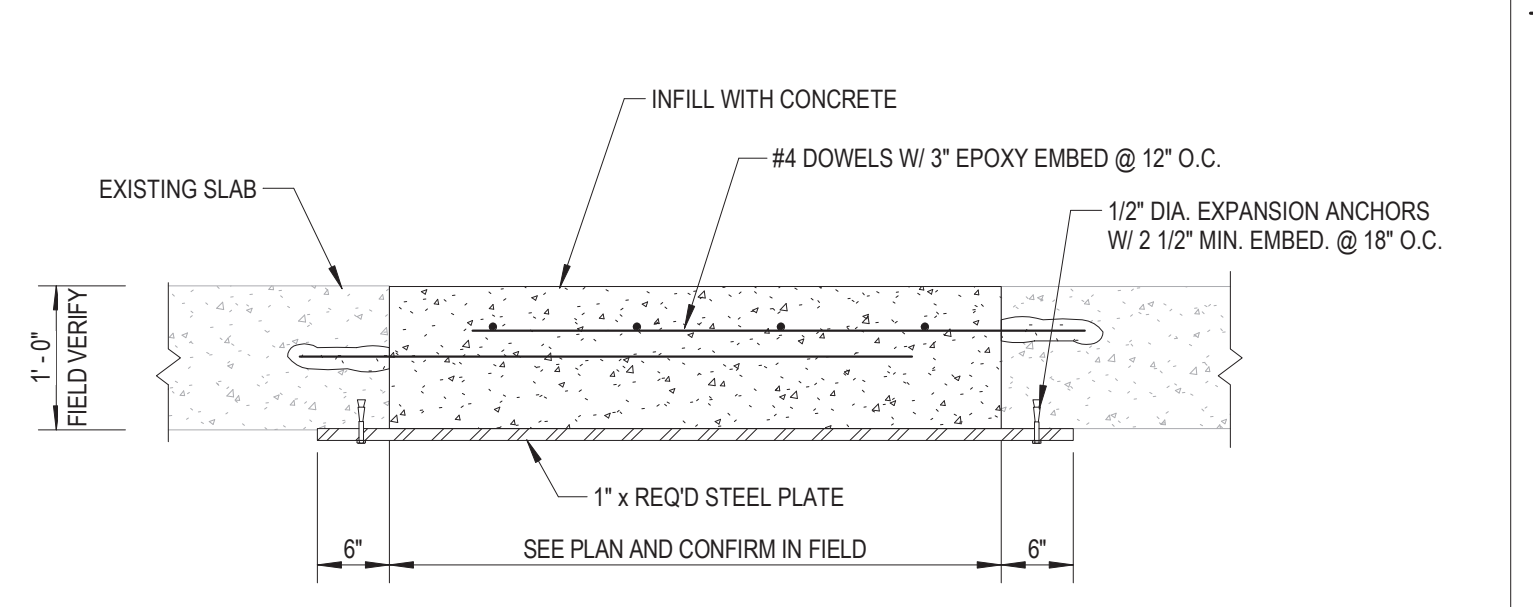

6 TYPICAL SLAB INFILL DETAIL
SCALE: 3/4" = 1'-0"

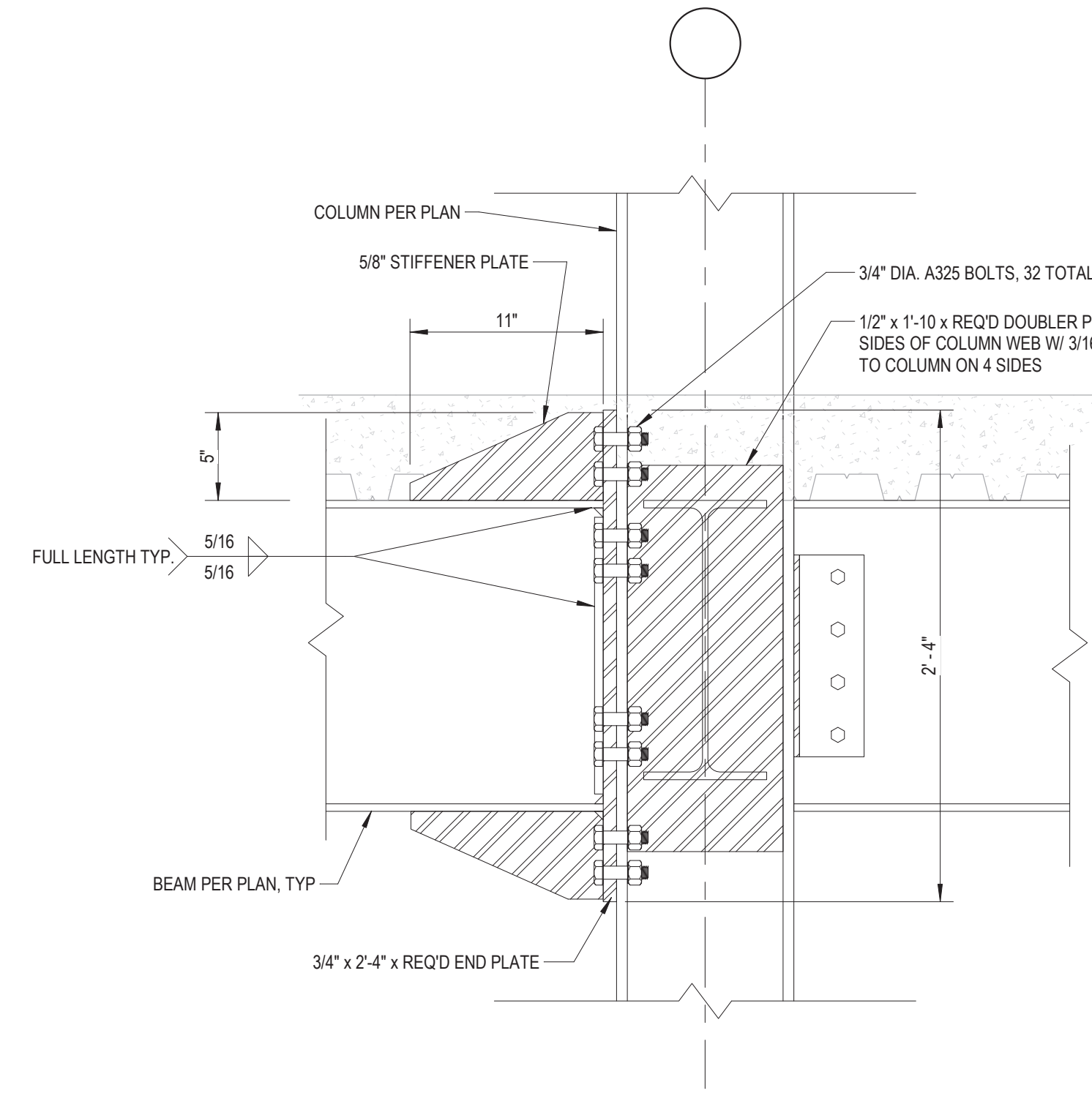

14 SECTION
SCALE: 1 1/2" = 1'-0"

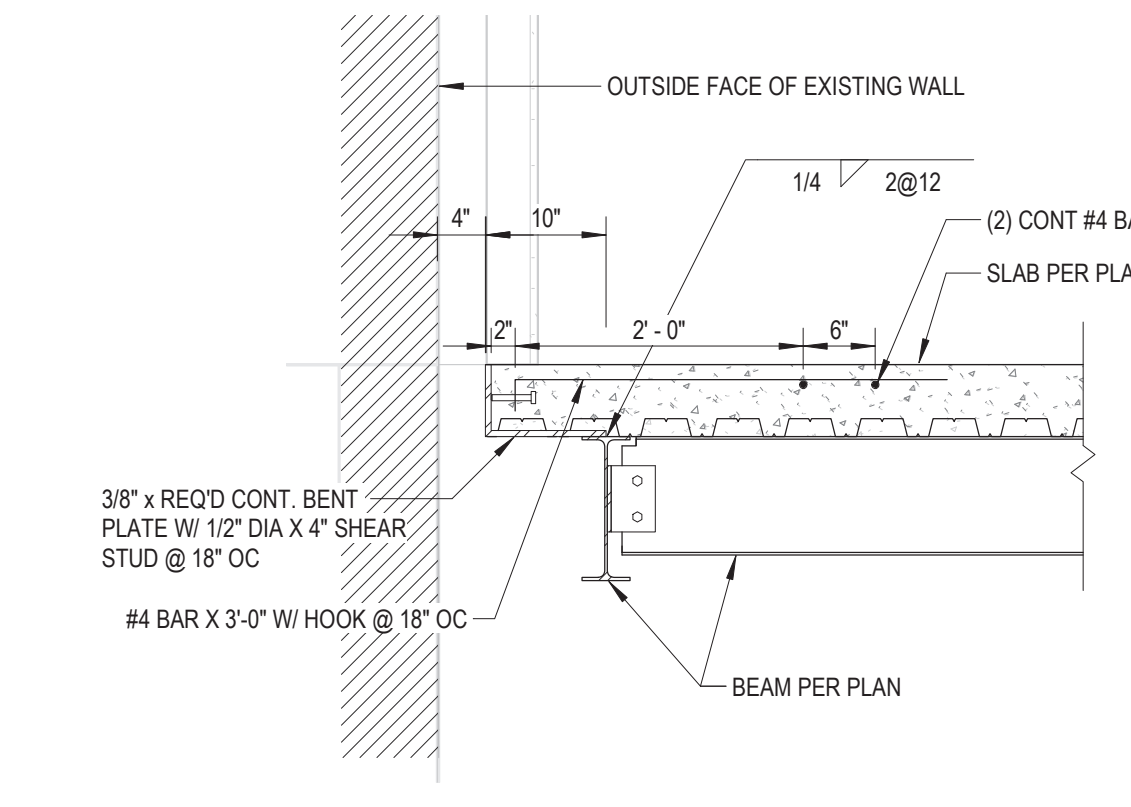

13 SECTION
SCALE: 3/4" = 1'-0"

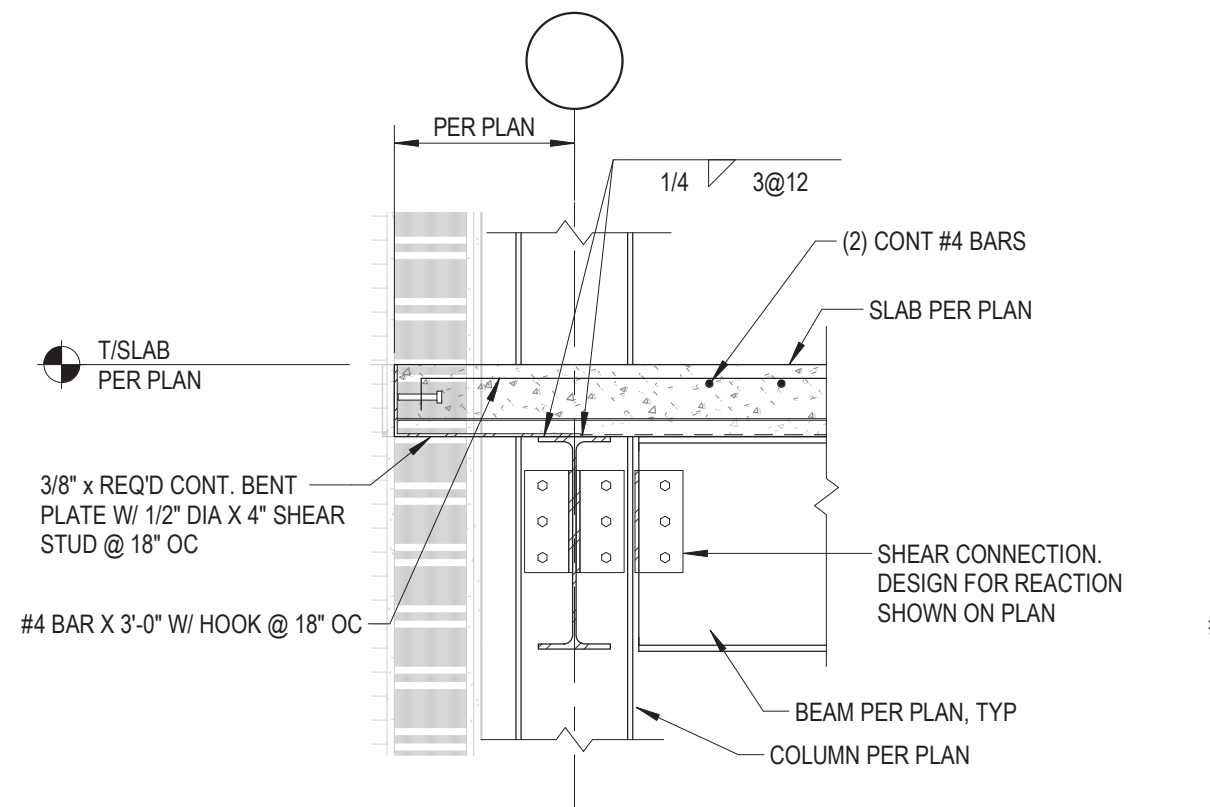

12 SECTION
SCALE: 3/4" = 1'-0"

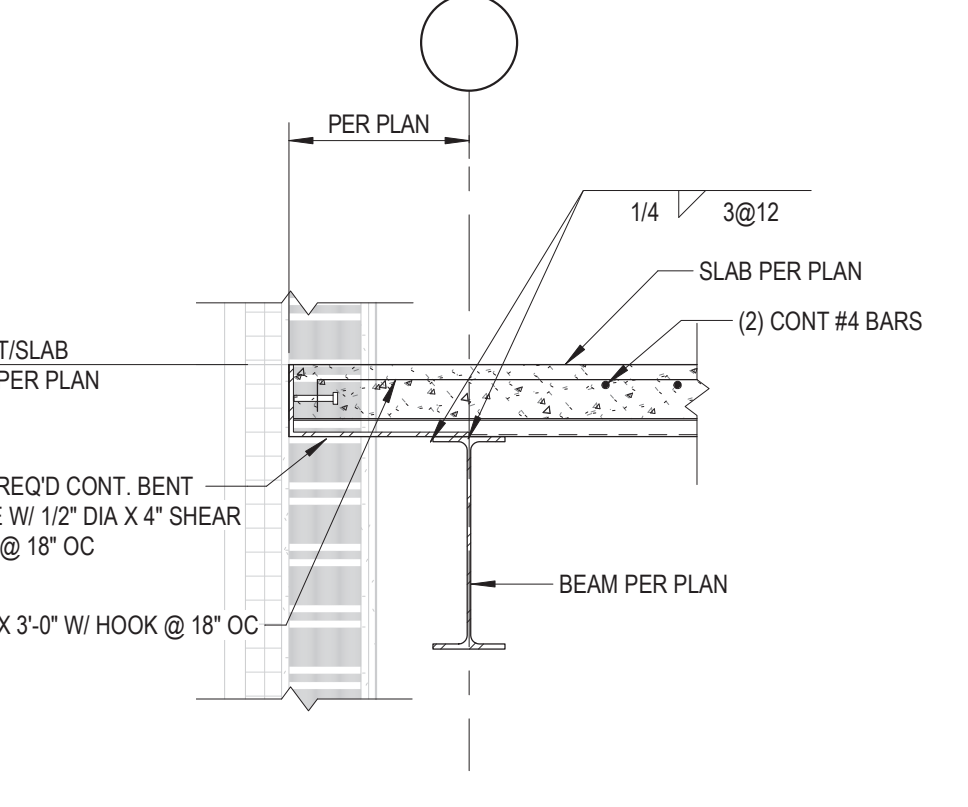

11 SECTION
SCALE: 3/4" = 1'-0"

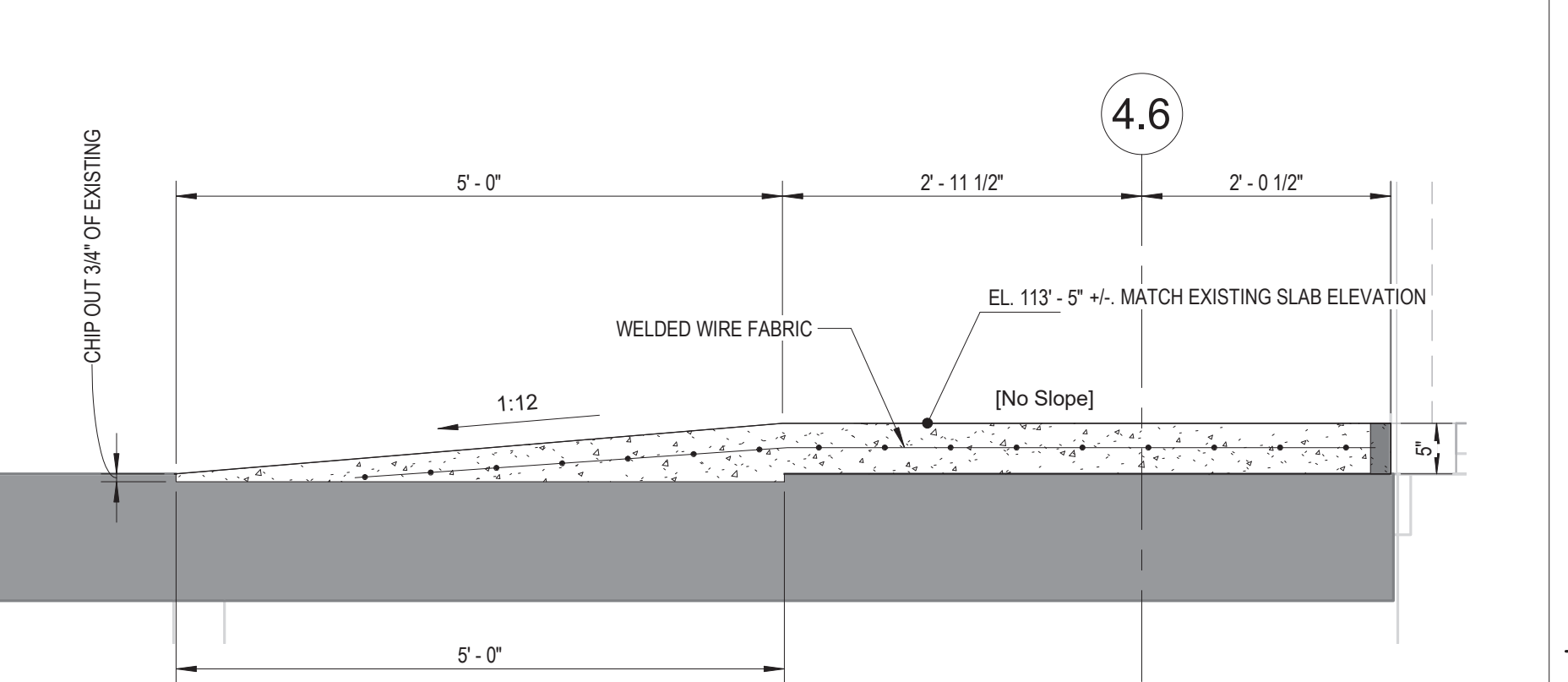

10 RAMP DETAIL
SCALE: 3/4" = 1'-0"

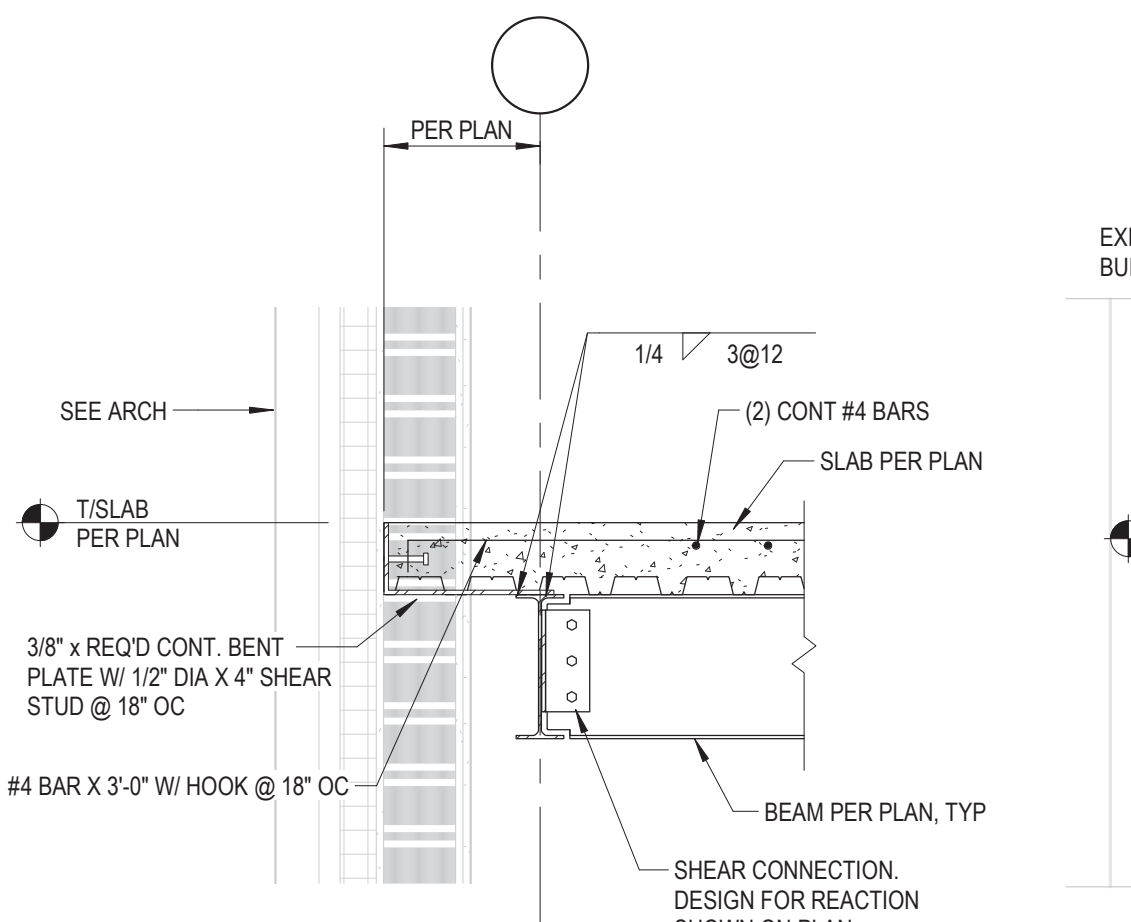

18 SECTION
SCALE: 3/4" = 1'-0"

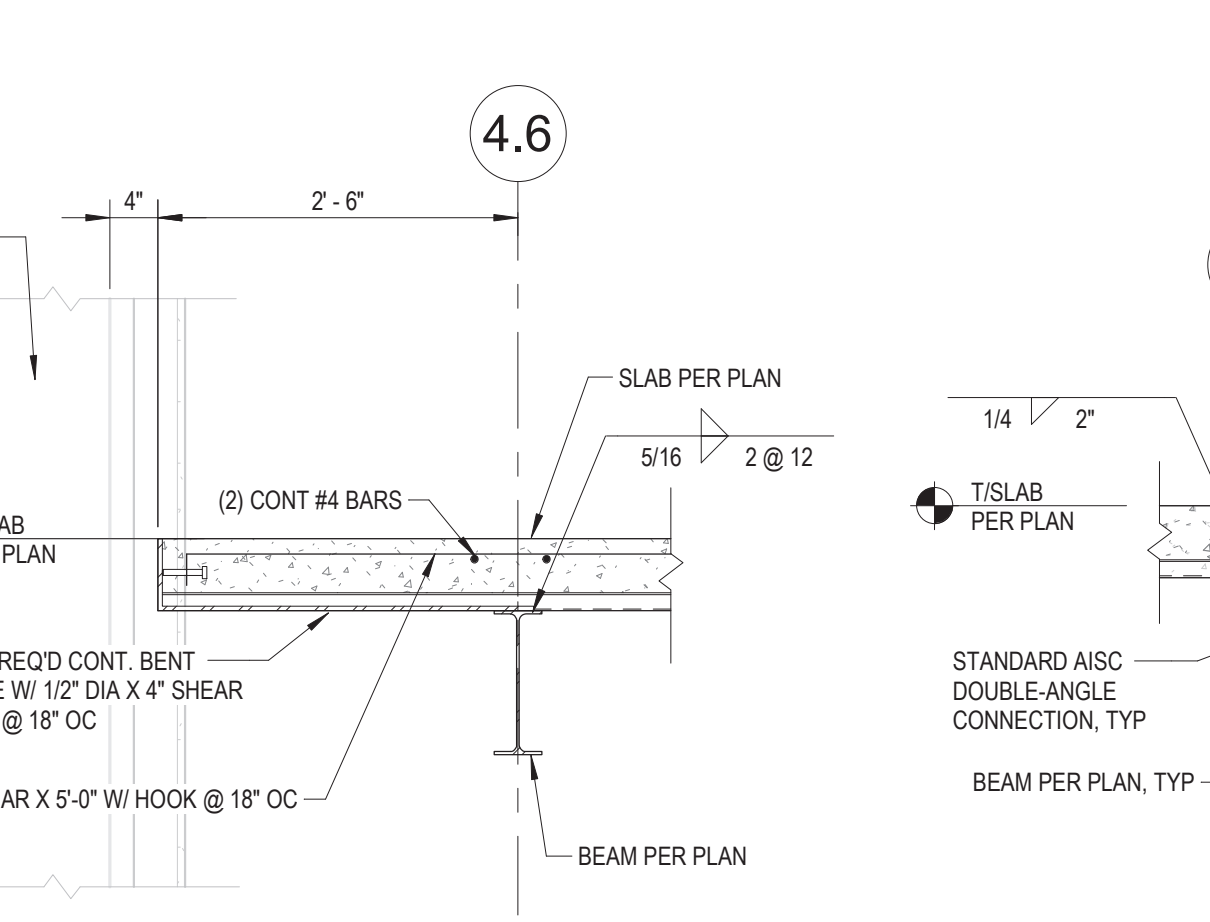

16 SECTION
SCALE: 3/4" = 1'-0"

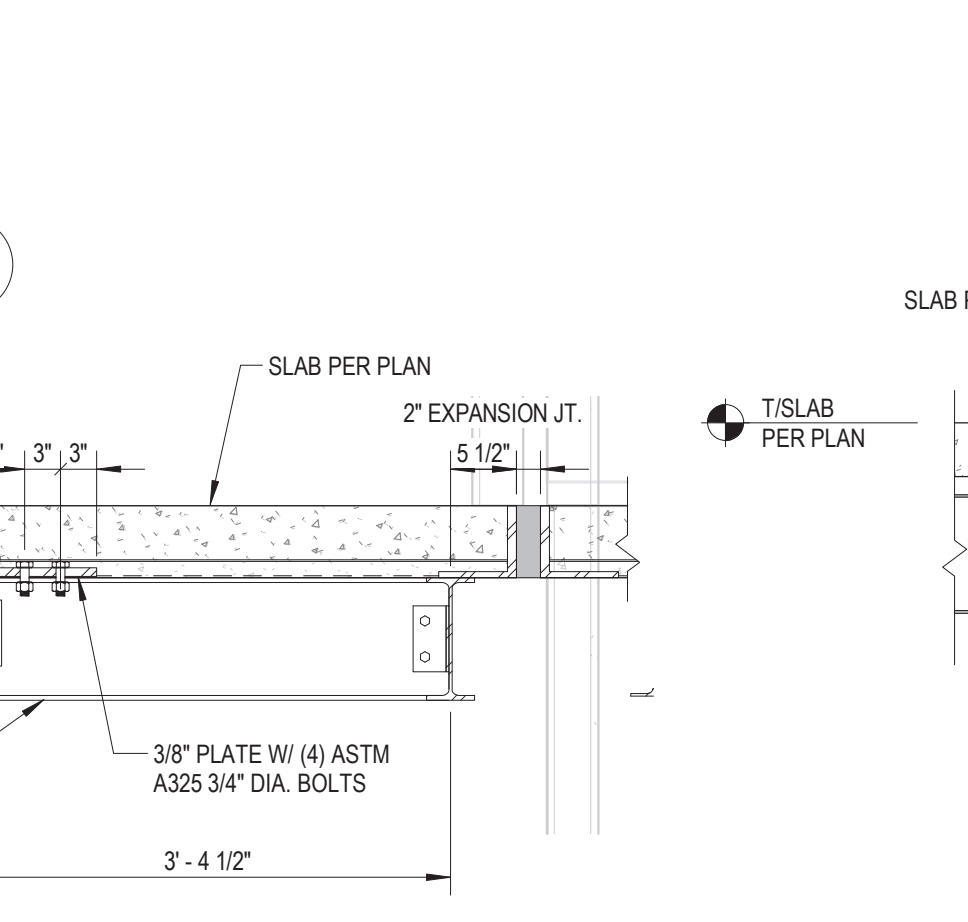

15 SECTION
SCALE: 3/4" = 1'-0"

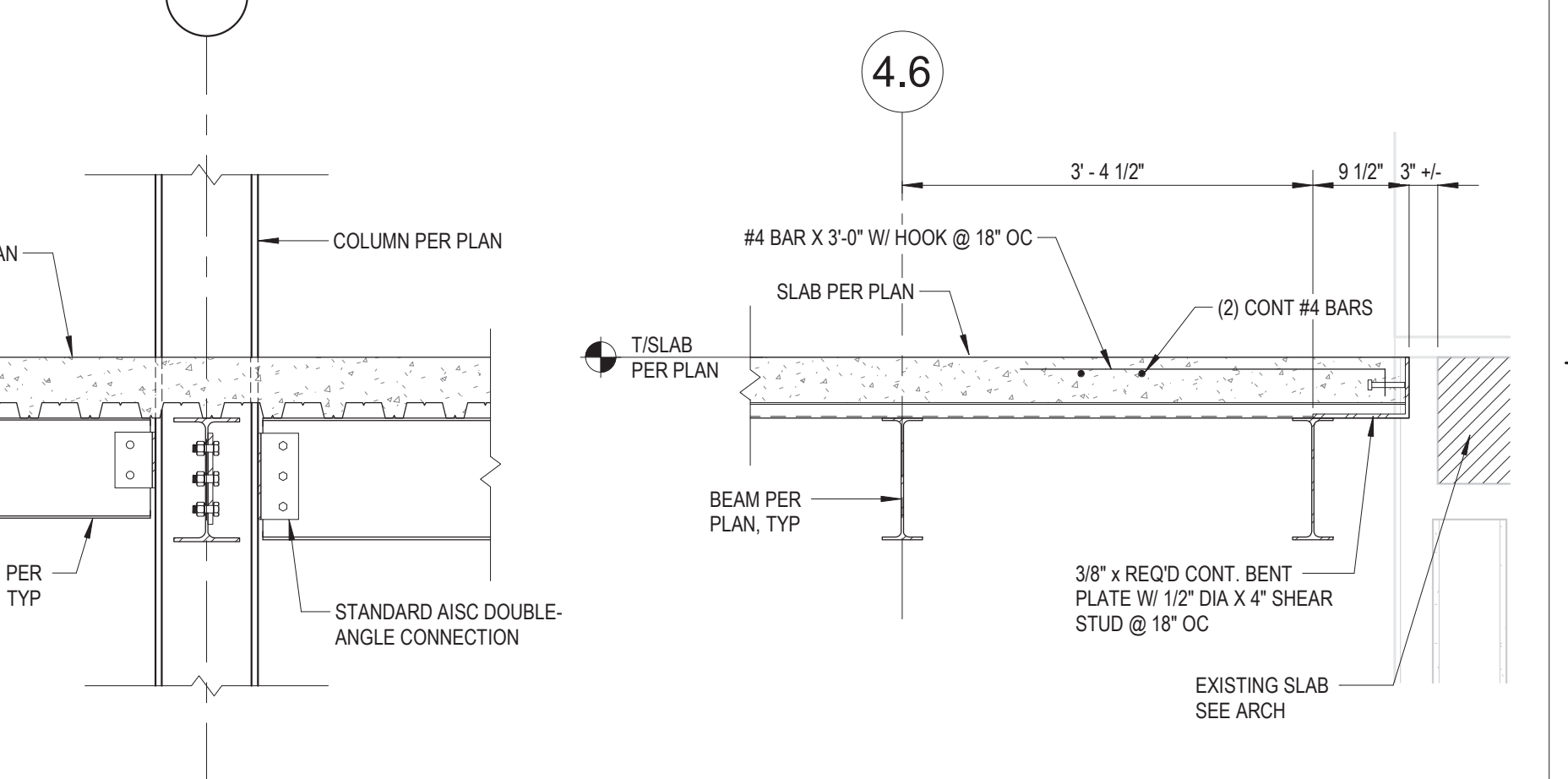

17 SECTION
SCALE: 3/4" = 1'-0"

Revisions:	Date:

CONSULTANT
 Consultant:
 CMTA CONSULTING ENGINEERS, INC
 10411 MEETING STREET
 PROSPECT, KY 40059
 (502) 326-3085

ARCHITECT/ENGINEER OF RECORD
 A/E:
 GUIDON DESIGN INC.
 1221 N PENNSYLVANIA STREET
 INDIANAPOLIS, IN 46202
 (317) 800-6388
 MARK VANDERWOUDE

STAMP

Office of Construction and Facilities Management
 VA U.S. Department of Veterans Affairs

Drawing Title
SECTIONS AND DETAILS
 Approved:

Phase
BID DOCUMENTS

Project Title
VA WICHITA - MED/SURG BEDS FOR PATIENT PRIVACY
 Location
WICHITA, KANSAS
 Issue Date
 05/22/2020
 Checked
 LKL
 Drawn
 WJT

Project Number
589-701
 Building Number
1 & 1C
 Drawing Number
SF501

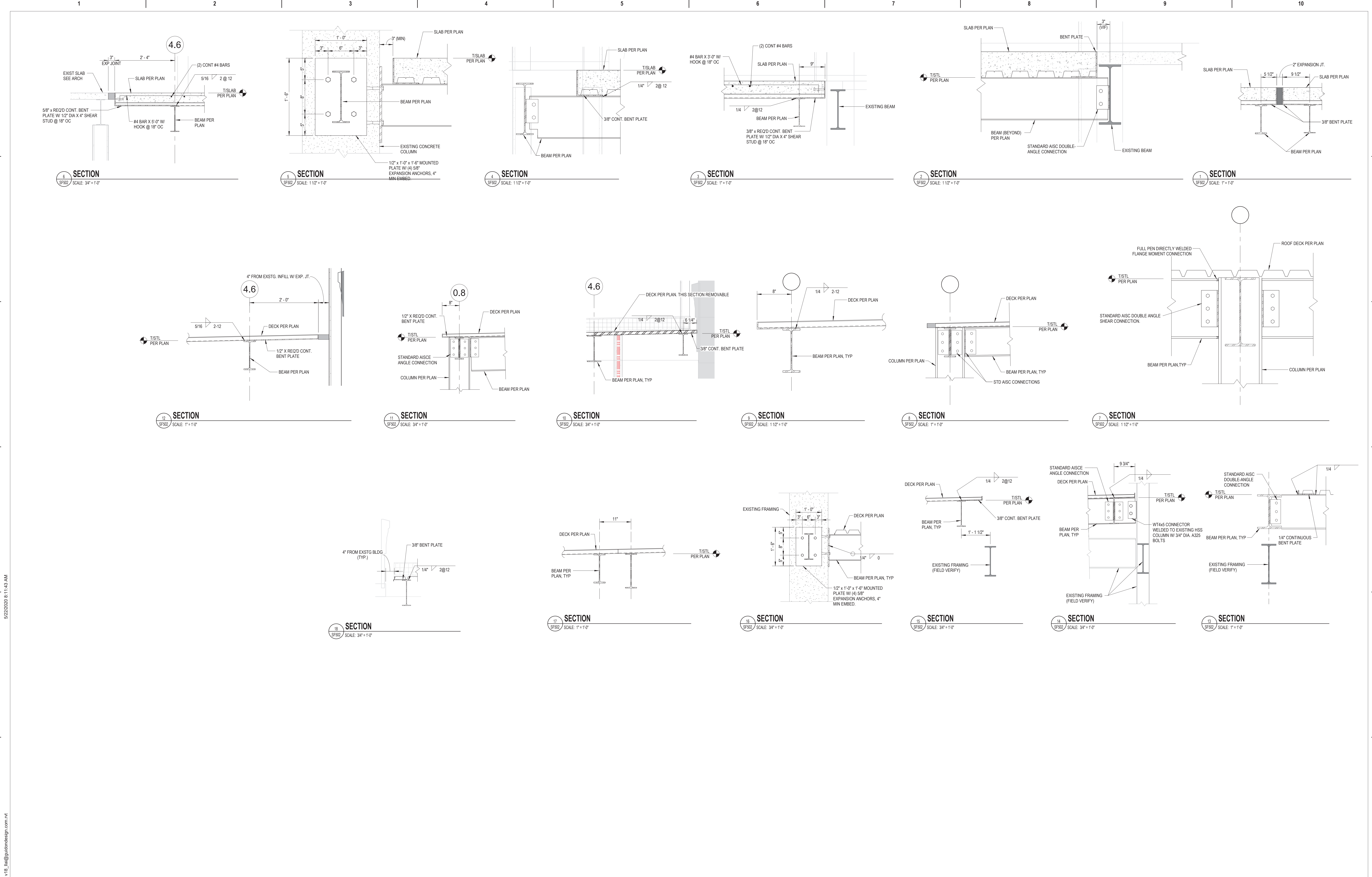

C:\Users\jld\Documents\18_01\05 Wichita-S-18_18\guidon\design\com\nt
 5/22/2020 8:11:45 AM
 F

Revisions:	Date:

CONSULTANT

Consultant:
 CMTA CONSULTING ENGINEERS, INC
 10411 MEETING STREET
 PROSPECT, KY 40059
 (502) 326-3085



ARCHITECT/ENGINEER OF RECORD

A/E:
 GUIDON DESIGN INC.
 1221 N PENNSYLVANIA STREET
 INDIANAPOLIS, IN 46202
 (317) 800-6388
 MARK VANDERWOUDE



STAMP



05/22/2020

Office of Construction and Facilities Management



U.S. Department of Veterans Affairs

Drawing Title

SECTIONS AND DETAILS

Approved:

Phase

BID DOCUMENTS

Project Title

VA WICHITA - MED/SURG BEDS FOR PATIENT PRIVACY

Location

WICHITA, KANSAS

Issue Date

05/22/2020

Checked

LKL

Drawn

WJT

Project Number

589-701

Building Number

1 & 1C

Drawing Number

SF502

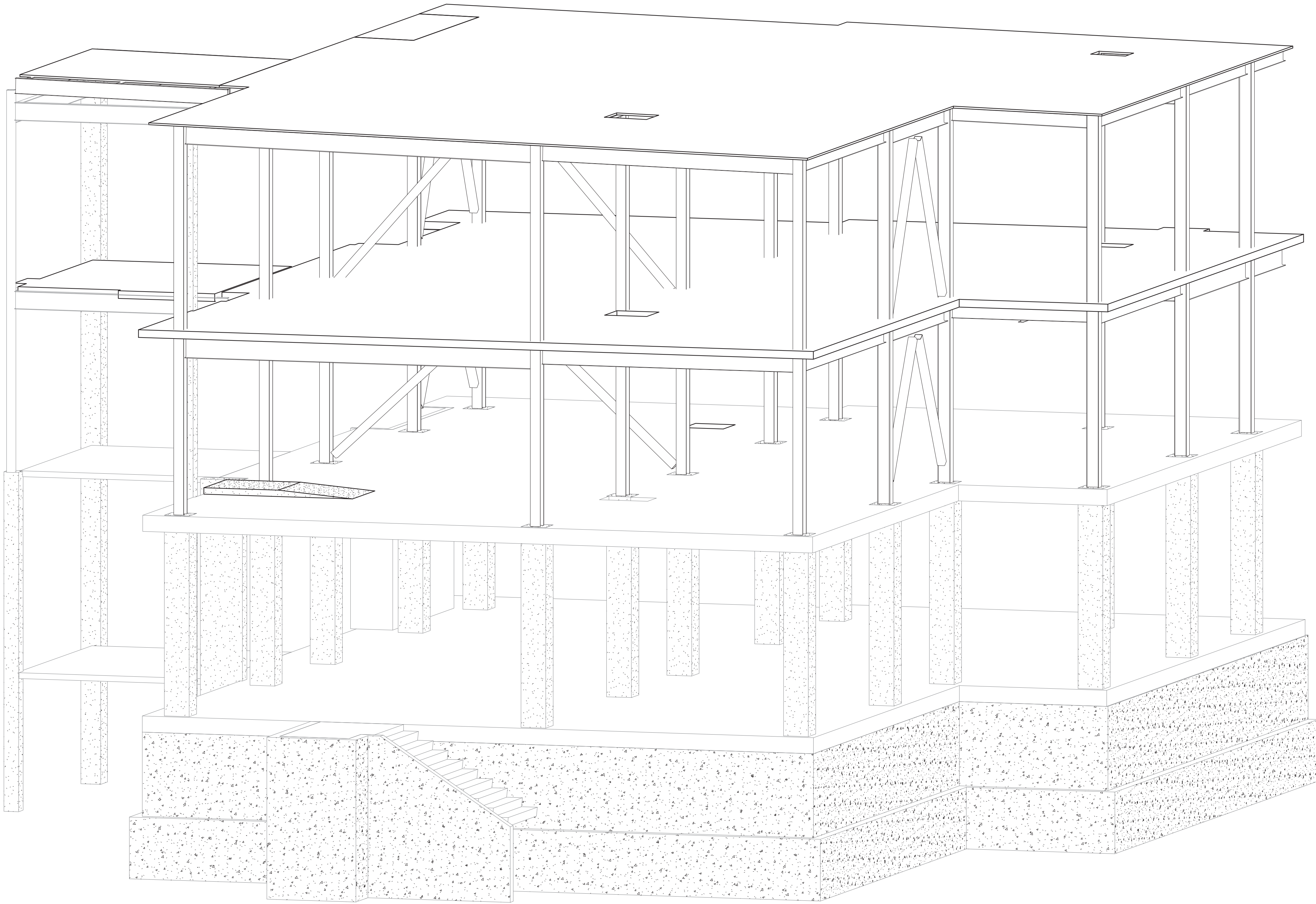

ISOMETRIC VIEW LOOKING SOUTHEAST
SCALE: 1/8" = 1'-0"

C:\Users\jld\Documents\18_01\05\05 Wichita-S-118_118\guidon\design\com\nt 5/22/2020 8:13:50 AM

Revisions:	Date:

CONSULTANT
 Consultant:
 CMTA CONSULTING ENGINEERS, INC
 10411 MEETING STREET
 PROSPECT, KY 40059
 (502) 326-3085



ARCHITECT/ENGINEER OF RECORD
 A/E:
 GUIDON DESIGN INC.
 1221 N PENNSYLVANIA STREET
 INDIANAPOLIS, IN 46202
 (317) 800-6388
 MARK VANDERWOUDE

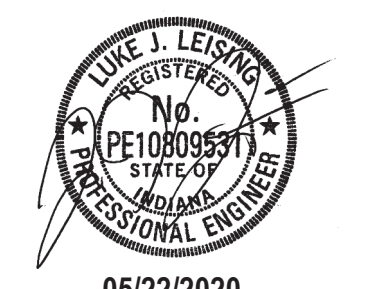

STAMP

 05/22/2020

Office of
 Construction
 and Facilities
 Management
 U.S. Department
 of Veterans Affairs

Drawing Title
ISOMETRICS
 Approved:

Phase
BID DOCUMENTS

Project Title
**VA WICHITA - MED/SURG BEDS
 FOR PATIENT PRIVACY**
 Location
WICHITA, KANSAS
 Issue Date
 05/22/2020
 Checked
 LKL
 Drawn
 WJT

Project Number
589-701
 Building Number
1 & 1C
 Drawing Number
SF901

DEMOLITION GENERAL NOTES

- A COORDINATE DEMOLITION WITH NEW CONSTRUCTION. ALL DEMOLITION AND REPAIR NECESSARY TO COMPLETE NEW AND REMODEL CONSTRUCTION SHALL BE PROVIDED. CONTRACTOR SHALL REMOVE EXISTING IMPROVEMENTS WHETHER OR NOT SPECIFICALLY INDICATED ON THE DRAWINGS TO FACILITATE THE COMPLETION OF ALL REQUIRED WORK. CONTRACTOR SHALL VISIT THE SITE AND VERIFY ALL QUANTITIES AND ITEMS REQUIRED TO BE REMOVED.
- B REFER TO ARCHITECTURAL SYMBOLS ON SHEET A8001 FOR DEMOLITION SYSTEMS AND DRAWING NOMENCLATURE.
- C EXISTING STRUCTURE WITHIN THE PROJECT BOUNDARY SHALL REMAIN UNLESS OTHERWISE NOTED.
- D SURFACES TO BE CUT AND CONDITIONS UNDER WHICH CUTTING IS TO BE PERFORMED SHALL BE REVIEWED BY CONTRACTOR PRIOR TO CUTTING TO VERIFY NO UNSAFE OR UNSATISFACTORY CONDITIONS EXIST. SUCH CONDITIONS SHALL BE RECTIFIED BEFORE WORK MAY PROCEED.
- E EXTENTS OF DEMOLITION SHALL BE COORDINATED WITH NEW WORK AND ENGINEERING DRAWINGS FOR ADDITIONAL INFORMATION.
- F DIMENSIONS SHOWN FOR EXISTING CONSTRUCTION TO BE DEMOLISHED ARE APPROXIMATE AND ARE INTENDED TO GIVE A GENERAL SCOPE OF WORK TO BE REMOVED OR TEMPORARILY REMOVED TO ACCOMMODATE NEW CONSTRUCTION. COORDINATE DEMOLITION WORK WITH DESIGN INTENT OF NEW CONSTRUCTION TO PROVIDE ADEQUATE AREA FOR THIS WORK.
- G CONTRACTORS SHALL REMOVE INDICATED DEMOLITION OF CONSTRUCTION ASSEMBLIES IN THEIR ENTIRETY, UNLESS OTHERWISE NOTED, TO ACCOMMODATE NEW CONSTRUCTION.
- H MAKE ALL DEMOLITION CLEAN AND COMPLETE IN A MANNER TO RECEIVE NEW FINISHES. DEMOLITION SHOULD BE PERFORMED IN A MANNER SUCH THAT THE CONTRACTOR CAN SEAMLESSLY PATCH NEW WORK TO BE SMOOTH AND UNDETECTABLE.
- I ABOVE CEILING WORK WHERE CEILING IS TO REMAIN, CEILING TILES SHALL BE REMOVED AND STORED IN A SAFE MANNER UNTIL CEILING TILES CAN BE REINSTALLED. DAMAGED AND BROKEN CEILING TILES SHALL BE REPLACED BY CONTRACTOR. GYPSUM BOARD CEILING SHALL BE PATCHED AND PAINTED TO SEAMLESSLY MATCH EXISTING CEILING COLOR FOLLOWING ABOVE CEILING DEMOLITION ACTIVITY. THIS SHALL INCLUDE REPAIR TO THE CEILING GRID, SUSPENSION SYSTEM AND ALL ASSOCIATED ASSEMBLIES AS WELL AS THE REPLACEMENT OF DAMAGED CEILING PANELS, WITHIN AND BEYOND PROJECT LIMITS.
- J COORDINATE FULL SCOPE OF DEMOLITION WORK WITH ENGINEERING AND VENDOR DRAWINGS.
- K WHERE EXISTING FLOOR FINISH IS REMOVED, FLOORING AND ADHESIVE SHALL BE REMOVED TO PROVIDE A CLEAN FLOOR SLAB. FLOOR SLAB SHALL BE FILLED/LEVELLED TO PROVIDE A LEVEL FINISH PER NEW FLOORING MANUFACTURER'S RECOMMENDATIONS. REFER TO SPECIFICATION 09 05 16.
- L COORDINATE SCOPE OF FLOORING REMOVAL WITH HAZMAT PLAN SHEET H4101.

DEMOLITION PLAN NOTES

- 1 REMOVE EXISTING ROOFING ASSEMBLY COMPLETELY. DOWN TO EXISTING ROOF STRUCTURE, INCLUDING ALL HARDWARE, AS WELL AS THE PARAPET AND ALL COMPONENTS CONNECTING BUILDING 1C TO BUILDING 1. ROOF TO BE KEPT IN PLACE UNTIL ADDITION IS DIED IN.
- 2 CAREFULLY REMOVE PORTION OF EXISTING EXTERIOR WALL TO ACCOMMODATE OPENING TO NEW BUILDING. SEE NEW WORK FOR EXTENT OF REMOVAL.
- 3 REMOVE WINDOW ASSEMBLY COMPLETELY.
- 4 REMOVE WALL ASSEMBLY COMPLETELY.
- 5 REMOVE DOOR AND FRAME ASSEMBLY COMPLETELY.
- 6 REMOVE FLOOR FINISH COMPLETELY DOWN TO CONCRETE SLAB INCLUDING BASE.
- 7 REMOVE EXISTING ROOF HATCH.
- 8 REMOVE EXISTING EXHAUST FAN.
- 9 REMOVE EXISTING CRAC UNIT.
- 10 REMOVE EXISTING TAPERED INSULATION.
- 11 REMOVE EXISTING SINGLE PLY TPO ROOF MEMBRANE ON MIN. R-30 TAPERED INSULATION.
- 12 REMOVE EXISTING CONDENSING UNIT.
- 13 REMOVE EXISTING ROOF HOOD.
- 14 REMOVE EXISTING METAL SCUPPER, CONDUCTOR, AND DOWNSPOUT.
- 15 REMOVE PLUMBING FIXTURE COMPLETELY.
- 16 TELEMETRY EQUIPMENT TO REMAIN.
- 17 REMOVE EXISTING GASSES, LIFTS, FLOORING, CEILING, BASE, FAN COIL UNIT.
- 18 CAREFULLY REMOVE FIRE EXTINGUISHER AND CABINET AND SALVAGE FOR REINSTALLATION.
- 19 INDICATES TOP OF EXISTING COLUMNS. SEE STRUCTURAL.
- 20 REMOVE PORTION OF EXISTING SLAB TO ACCOMMODATE NEW ITEMS. SEE MEP AND STRUCTURAL DRAWINGS.
- 21 TOP OF EXISTING SHAFT TO BE EXTENDED.
- 22 REMOVE EXTERIOR CLADDING AND ALL ASSOCIATED FASTENERS, SHEATHING, ETC. TO ACCOMMODATE NEW ADDITION. EXISTING STUDS TO REMAIN.
- 23 PROVIDE TEMPORARY WALL AND DOOR CONSTRUCTION. SEE PHASING PLANS.
- 24 PROVIDE TEMPORARY FILM BARRIER FOR SHORT DURATION CONSTRUCTION. SEE PHASING PLANS.
- 25 REMOVE PORTION OF SHAFT WALL AS REQUIRED FOR NEW ACCESS DOOR.
- 26 APPROXIMATE EXTENT OF DEMOLITION, COORDINATE W/ NEW WORK.
- 27 REMOVE EXISTING FLOORING, BASE, HANDRAILS.
- 28 REMOVE EXISTING WINDOW SILL COMPLETELY.
- 29 PROVIDE INFILL CONSTRUCTION PRIOR TO REMOVING WINDOWS. SEE NEW WORK.
- 30 EXISTING TELEMETRY EQUIPMENT TO BE MOVED 'PLAN SOUTH'. COORDINATE W/VA.
- 31 REMOVE EXISTING DIRECTIONAL SIGNAGE AT CONSTRUCTION COMPLETION AND SALVAGE FOR MODIFICATION AND REINSTALLATION. COORDINATION W/VA.

DEMOLITION PLAN LEGEND

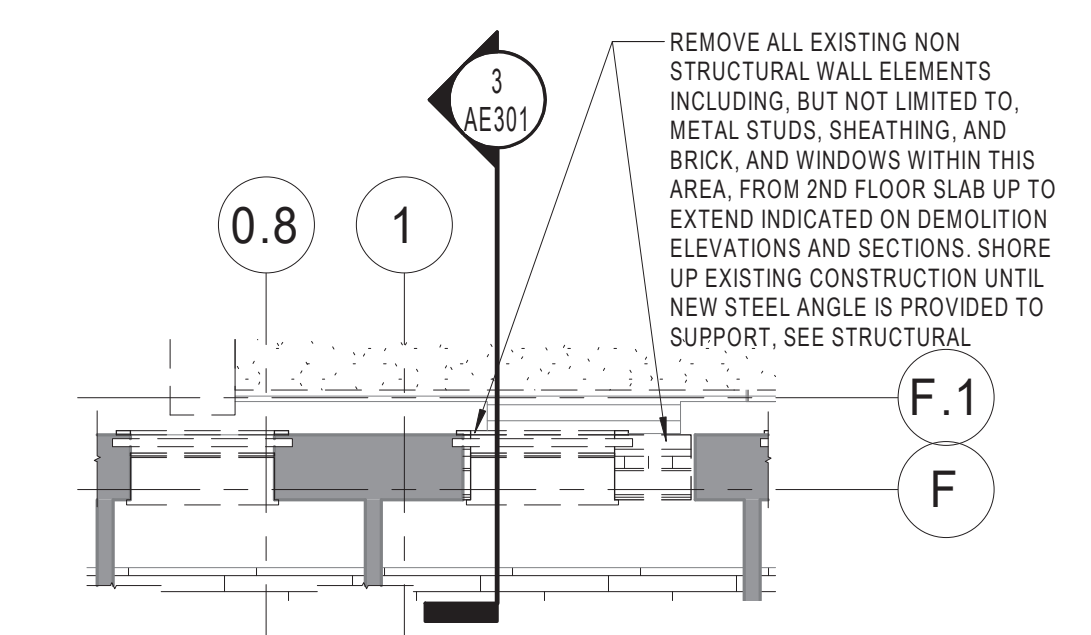
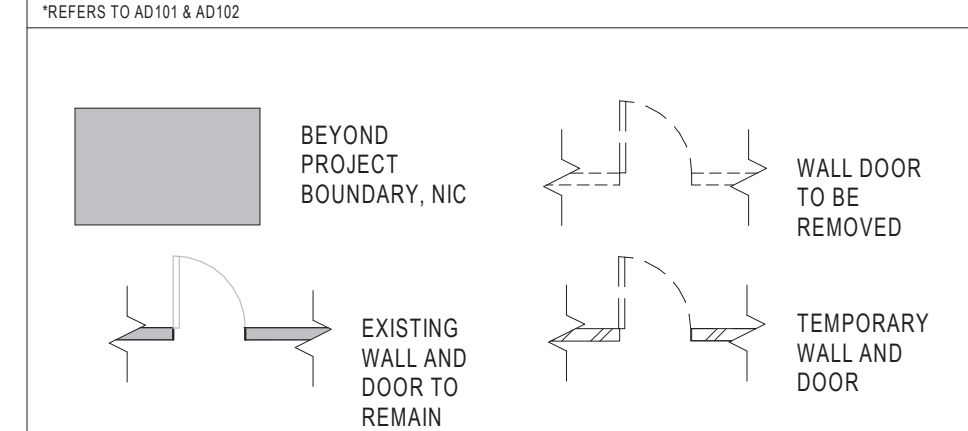

ENLARGED DEMOLITION PLAN - 2ND FLOOR 1/F
SCALE: 1/4" = 1'-0"

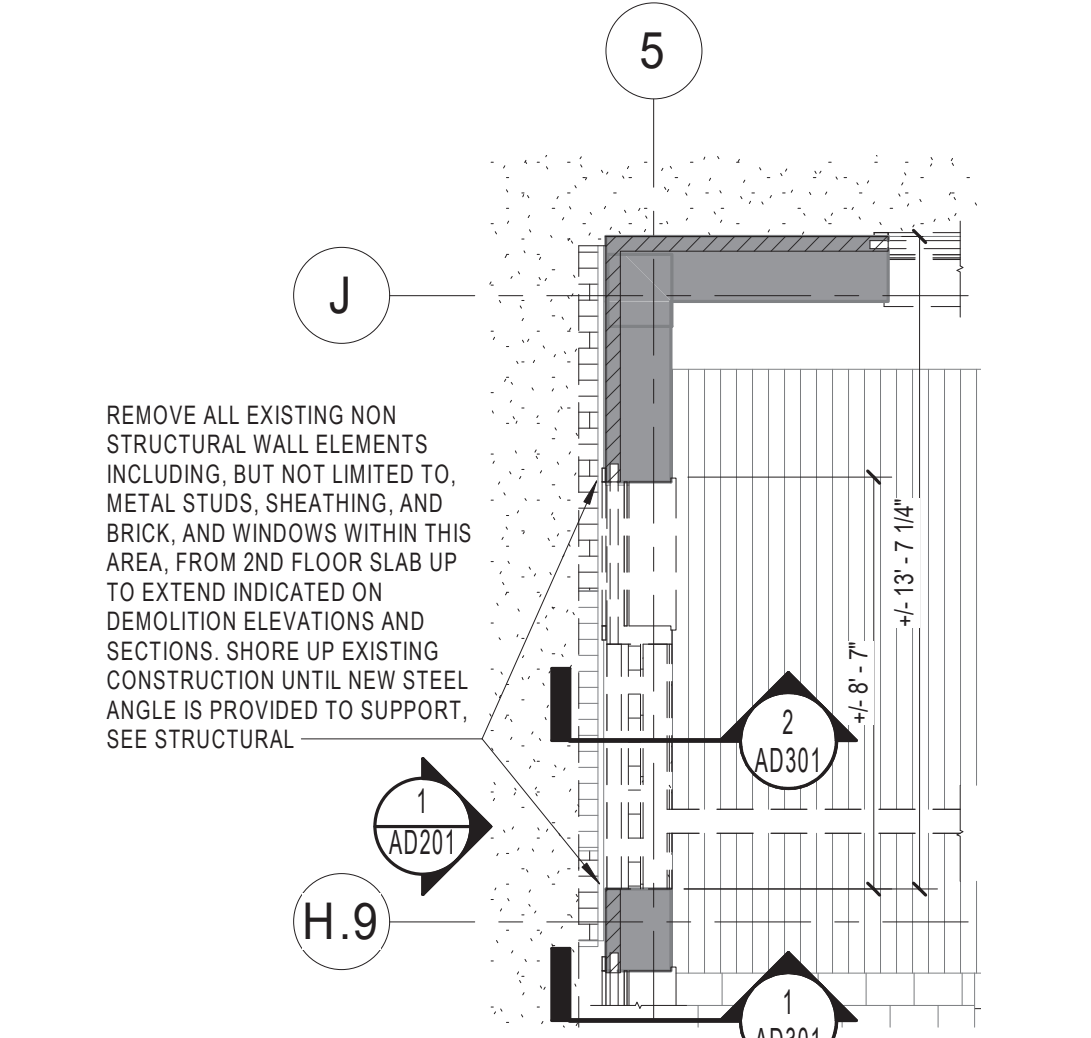

ENLARGED DEMOLITION PLAN - 2ND FLOOR J/5
SCALE: 1/4" = 1'-0"

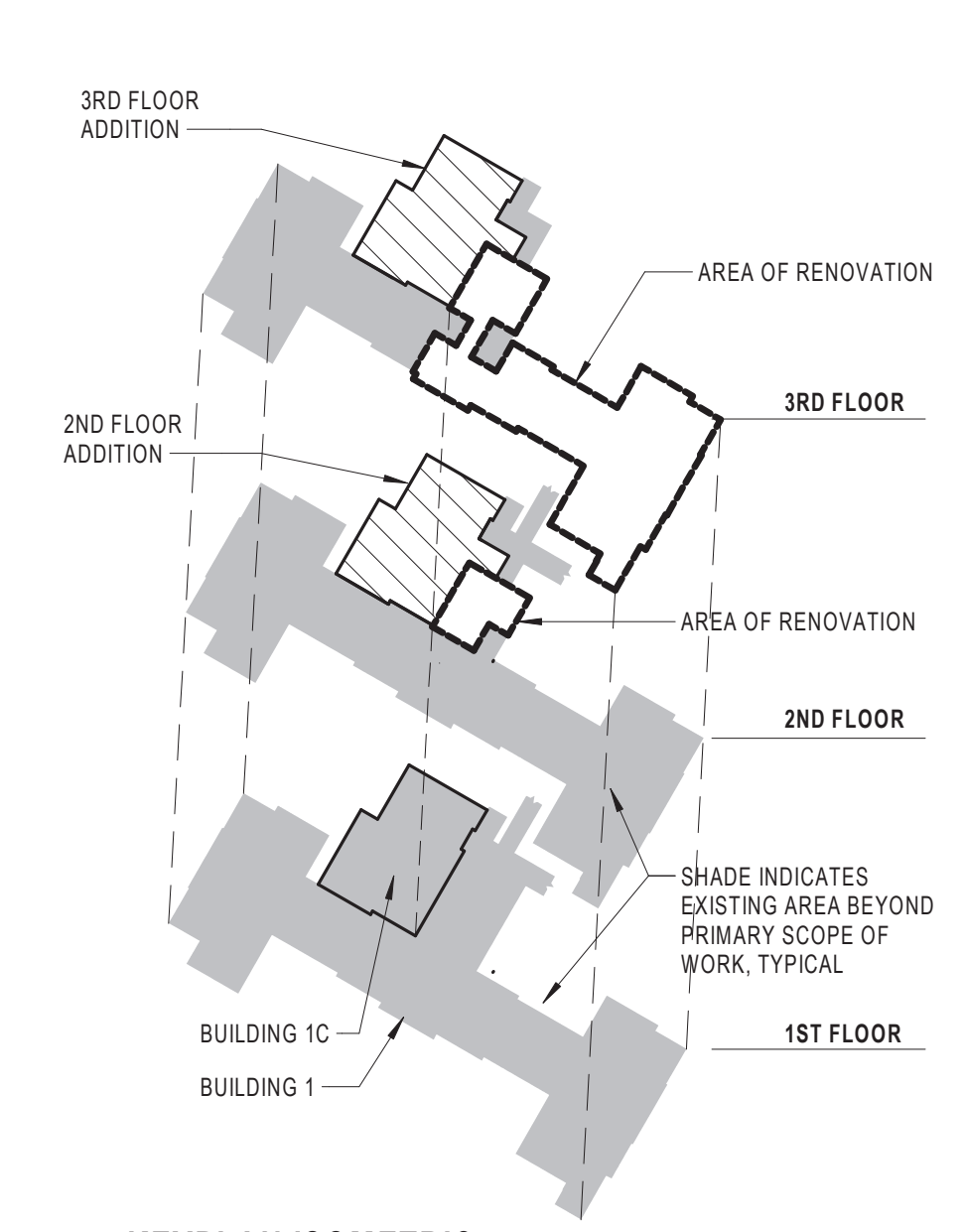

KEYPLAN ISOMETRIC
SCALE: 1" = 100'-0"



2ND FLOOR DEMOLITION PLAN
SCALE: 1/8" = 1'-0"

CONSULTANT Consultant: CMTA CONSULTING ENGINEERS 10411 MEETING STREET PROSPECT, KY 40059 (502)-326-3085		ARCHITECT/ENGINEER OF RECORD A/E: GUIDON DESIGN INC. 1221 N PENNSYLVANIA STREET INDIANAPOLIS, IN 46202 (317)-800-6388 		STAMP 	Office of Construction and Facilities Management U.S. Department of Veterans Affairs	Drawing Title 2ND FLOOR DEMOLITION PLAN Approved:	Phase BID DOCUMENTS	Project Title VA WICHITA - MED/SURG BEDS FOR PATIENT PRIVACY	Project Number 589-701 Building Number 1 & 1C Drawing Number AD101
Revisions: _____ Date: _____		Location WICHITA, KANSAS		Issue Date 5/22/2020	Checked JDF	Drawn DJJ			

C:\Users\jones\Documents\18_1019105 WICHITA MED/SURG A18_jones71JSC.rvt
 5/22/2020 8:55:14 AM
 VA FORM 08 - 6231

DEMOLITION GENERAL NOTES
REFER TO AD101 & A4102

- A COORDINATE DEMOLITION WITH NEW CONSTRUCTION. ALL DEMOLITION AND REPAIR NECESSARY TO COMPLETE NEW AND REMODEL CONSTRUCTION SHALL BE PROVIDED. CONTRACTOR SHALL REMOVE EXISTING IMPROVEMENTS WHETHER OR NOT SPECIFICALLY INDICATED ON THE DRAWINGS TO FACILITATE THE COMPLETION OF ALL REQUIRED WORK. CONTRACTOR SHALL VISIT THE SITE AND VERIFY ALL QUANTITIES AND ITEMS REQUIRED TO BE REMOVED.
- B REFER TO ARCHITECTURAL SYMBOLS ON SHEET AS001 FOR DEMOLITION SYSTEMS AND DRAWING NOMENCLATURE.
- C EXISTING STRUCTURE WITHIN THE PROJECT BOUNDARY SHALL REMAIN UNLESS OTHERWISE NOTED.
- D SURFACES TO BE CUT AND CONDITIONS UNDER WHICH CUTTING IS TO BE PERFORMED SHALL BE REVIEWED BY CONTRACTOR PRIOR TO CUTTING TO VERIFY NO UNSAFE OR UNSATISFACTORY CONDITIONS EXIST. SUCH CONDITIONS SHALL BE RECTIFIED BEFORE WORK MAY PROCEED.
- E EXTENTS OF DEMOLITION SHALL BE COORDINATED WITH NEW WORK AND ENGINEERING DRAWINGS FOR ADDITIONAL INFORMATION.
- F DIMENSIONS SHOWN FOR EXISTING CONSTRUCTION TO BE DEMOLISHED ARE APPROXIMATE AND ARE INTENDED TO GIVE A GENERAL SCOPE OF WORK TO BE REMOVED OR TEMPORARILY REMOVED TO ACCOMMODATE NEW CONSTRUCTION. COORDINATE DEMOLITION WORK WITH DESIGN INTENT OF NEW CONSTRUCTION TO PROVIDE ADEQUATE AREA FOR THIS WORK.
- G CONTRACTORS SHALL REMOVE INDICATED DEMOLITION OF CONSTRUCTION ASSEMBLIES IN THEIR ENTIRETY, UNLESS OTHERWISE NOTED, TO ACCOMMODATE NEW CONSTRUCTION.
- H MAKE ALL DEMOLITION CLEAN AND COMPLETE IN A MANNER TO RECEIVE NEW FINISHES. DEMOLITION SHOULD BE PERFORMED IN A MANNER SUCH THAT THE CONTRACTOR CAN SEAMLESSLY PATCH NEW WORK TO BE SMOOTH AND UNDETECTABLE.
- I ABOVE CEILING WORK WHERE CEILINGS ARE TO REMAIN, CEILING TILES SHALL BE REMOVED AND STORED IN A SAFE MANNER UNTIL CEILING TILES CAN BE REINSTALLED. DAMAGED AND BROKEN CEILING TILES SHALL BE REPLACED BY CONTRACTOR. GYPSUM BOARD CEILINGS SHALL BE PATCHED AND PAINTED TO SEAMLESSLY MATCH EXISTING CEILING COLOR FOLLOWING ABOVE CEILING DEMOLITION ACTIVITY. THIS SHALL INCLUDE REPAIR TO THE CEILING GRID, SUSPENSION SYSTEM AND ALL ASSOCIATED ASSEMBLIES AS WELL AS THE REPLACEMENT OF DAMAGED CEILING PANELS, WITHIN AND BEYOND PROJECT LIMITS.
- J COORDINATE FULL SCOPE OF DEMOLITION WORK WITH ENGINEERING AND VENDOR DRAWINGS.
- K WHERE EXISTING FLOOR FINISH IS REMOVED, FLOORING AND ADHESIVE SHALL BE REMOVED TO PROVIDE A CLEAN FLOOR SLAB. FLOOR SLAB SHALL BE FILLED/LEVELLED TO PROVIDE A LEVEL FINISH PER NEW FLOORING MANUFACTURER'S RECOMMENDATIONS. REFER TO SPECIFICATION 09 05 16.
- L COORDINATE SCOPE OF FLOORING REMOVAL WITH HAZMAT PLAN SHEET HA101.

DEMOLITION PLAN NOTES
REFER TO AD101 & A4102

- 1 REMOVE EXISTING ROOFING ASSEMBLY COMPLETELY, DOWN TO EXISTING ROOF STRUCTURE, INCLUDING ALL HARDWARE, AS WELL AS THE PARAPET AND ALL COMPONENTS CONNECTING BUILDING 1C TO BUILDING 1. ROOF TO BE KEPT IN PLACE UNTIL ADDITION IS DIED IN.
- 2 CAREFULLY REMOVE PORTION OF EXISTING EXTERIOR WALL TO ACCOMMODATE OPENING TO NEW BUILDING. SEE NEW WORK FOR EXTENT OF REMOVAL.
- 3 REMOVE WINDOW ASSEMBLY COMPLETELY.
- 4 REMOVE WALL ASSEMBLY COMPLETELY.
- 5 REMOVE DOOR AND FRAME ASSEMBLY COMPLETELY.
- 6 REMOVE FLOOR FINISH COMPLETELY DOWN TO CONCRETE SLAB INCLUDING BASE.
- 7 REMOVE EXISTING ROOF HATCH.
- 8 REMOVE EXISTING EXHAUST FAN.
- 9 REMOVE EXISTING CRAC UNIT.
- 10 REMOVE EXISTING TAPERED INSULATION.
- 11 REMOVE EXISTING SINGLE PLY TPO ROOF MEMBRANE ON MIN. R-30 TAPERED INSULATION.
- 12 REMOVE EXISTING CONDENSING UNIT.
- 13 REMOVE EXISTING ROOF HOOD.
- 14 REMOVE EXISTING METAL SCUPPER, CONDUCTOR, AND DOWNSPOUT.
- 15 REMOVE PLUMBING FIXTURE COMPLETELY.
- 16 TELEMETRY EQUIPMENT TO REMAIN.
- 17 REMOVE EXISTING GASSES, LIFTS, FLOORING, CEILING, BASE, FAN COIL UNIT. CAREFULLY REMOVE FIRE EXTINGUISHER AND CABINET AND SALVAGE FOR REINSTALLATION.
- 18 INDICATES TOP OF EXISTING COLUMNS. SEE STRUCTURAL.
- 20 REMOVE PORTION OF EXISTING SLAB TO ACCOMMODATE NEW ITEMS. SEE MEP AND STRUCTURAL DRAWINGS.
- 21 TOP OF EXISTING SHAFT TO BE EXTENDED.
- 22 REMOVE EXTERIOR CLADDING AND ALL ASSOCIATED FASTENERS, SHEATHING, ETC. TO ACCOMMODATE NEW ADDITION. EXISTING STUDS TO REMAIN.
- 23 PROVIDE TEMPORARY WALL AND DOOR CONSTRUCTION. SEE PHASING PLANS.
- 24 PROVIDE TEMPORARY FILM BARRIER FOR SHORT DURATION CONSTRUCTION. SEE PHASING PLANS.
- 25 REMOVE PORTION OF SHAFT WALL AS REQUIRED FOR NEW ACCESS DOOR.
- 26 APPROXIMATE EXTENT OF DEMOLITION, COORDINATE W/ NEW WORK.
- 27 REMOVE EXISTING FLOORING, BASE, HANDRAILS.
- 28 REMOVE EXISTING WINDOW SILL COMPLETELY.
- 29 PROVIDE INFILL CONSTRUCTION PRIOR TO REMOVING WINDOWS. SEE NEW WORK.
- 30 EXISTING TELEMETRY EQUIPMENT TO BE MOVED 'PLAN SOUTH'. COORDINATE W/VA.
- 31 REMOVE EXISTING DIRECTIONAL SIGNAGE AT CONSTRUCTION COMPLETION AND SALVAGE FOR MODIFICATION AND REINSTALLATION. COORDINATION W/VA.

DEMOLITION PLAN LEGEND
REFER TO AD101 & A4102

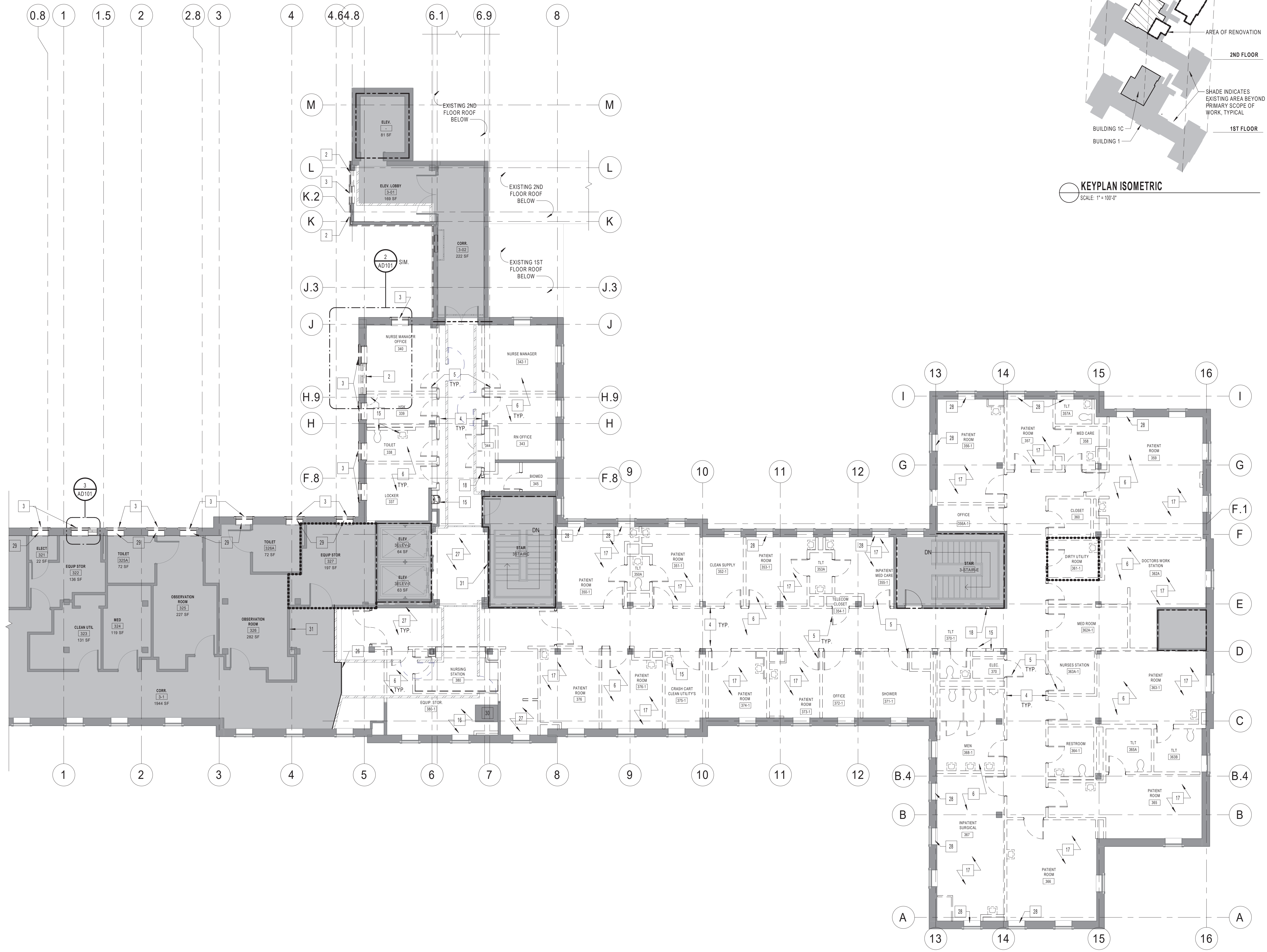
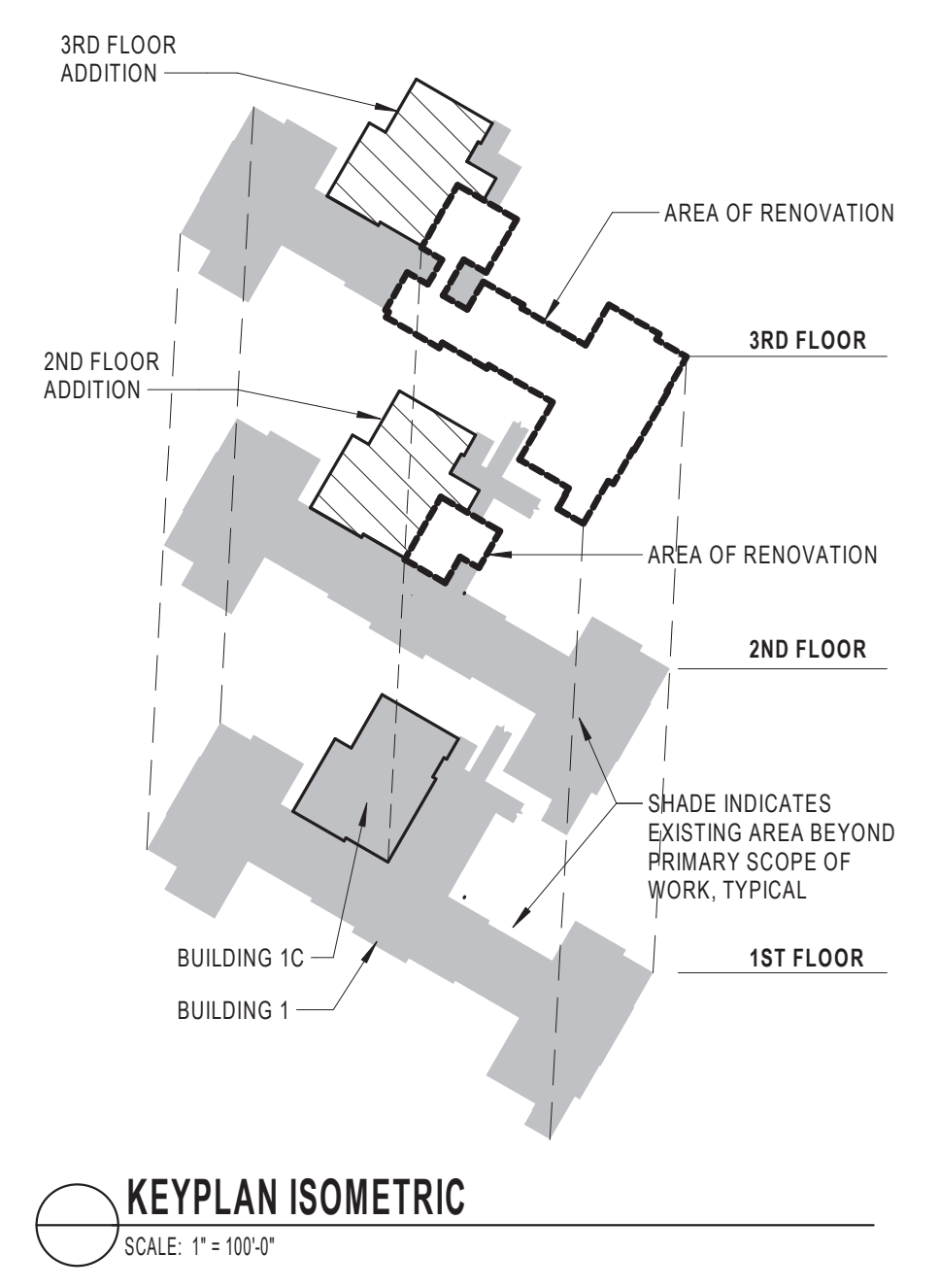
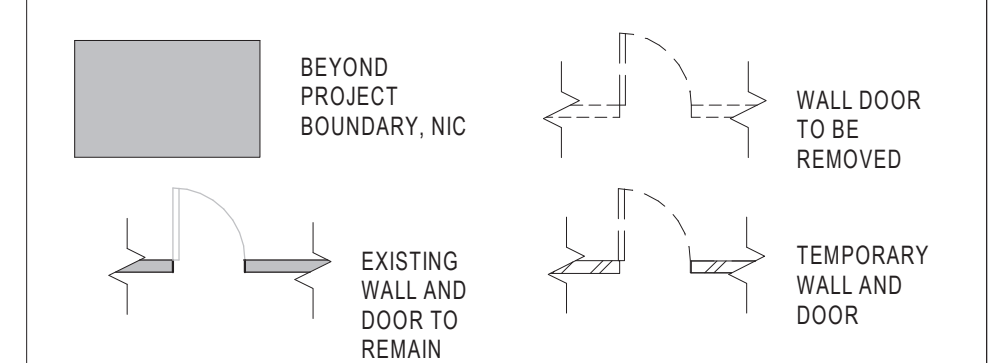

3RD FLOOR DEMOLITION PLAN
1 AD102 SCALE: 1/8\"/>

Revisions:	Date:

CONSULTANT
 Consultant:
 CMTA CONSULTING ENGINEERS
 10411 MEETING STREET
 PROSPECT, KY 40059
 (502)-326-3085

ARCHITECT/ENGINEER OF RECORD
 A/E:
 GUIDON DESIGN INC.
 1221 N PENNSYLVANIA STREET
 INDIANAPOLIS, IN 46202
 (317)-800-6388

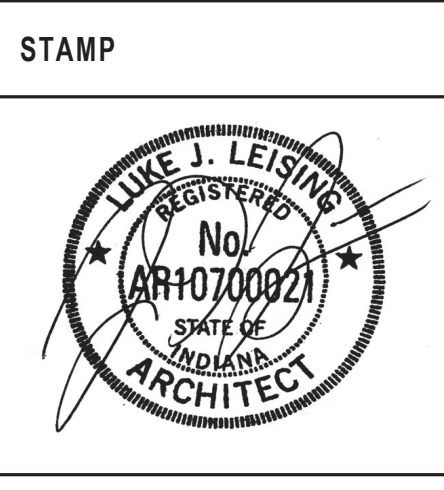

Office of Construction and Facilities Management
 VA U.S. Department of Veterans Affairs

Drawing Title
3RD FLOOR DEMOLITION PLAN
 Approved:

Phase
BID DOCUMENTS

Project Title
VA WICHITA - MED/SURG BEDS FOR PATIENT PRIVACY
 Location
WICHITA, KANSAS
 Issue Date
 5/22/2020
 Checked
 JDF
 Drawn
 DDJ

Project Number
589-701
 Building Number
1 & 1C
 Drawing Number
AD102

C:\Users\jones\Documents\18_1019_05 WICHITA MED/SURG A18_jones71JSC.rvt