

**DEMOLITION CEILING PLAN GENERAL NOTES**

- A COORDINATE DEMOLITION WITH NEW CONSTRUCTION. ALL DEMOLITION AND REPAIR NECESSARY TO COMPLETE NEW AND REMODEL CONSTRUCTION SHALL BE PROVIDED. CONTRACTOR SHALL REMOVE EXISTING IMPROVEMENTS WHETHER OR NOT SPECIFICALLY INDICATED ON THE DRAWINGS TO FACILITATE THE COMPLETION OF ALL REQUIRED WORK. CONTRACTOR SHALL VISIT THE SITE AND VERIFY ALL QUANTITIES AND ITEMS REQUIRED TO BE REMOVED.
- B REFER TO ARCHITECTURAL SYMBOLS ON SHEET AS001 FOR DEMOLITION SYSTEMS AND DRAWING NOMENCLATURE.
- C EXISTING STRUCTURE WITHIN THE PROJECT BOUNDARY SHALL REMAIN UNLESS OTHERWISE NOTED.
- D SURFACES TO BE CUT AND CONDITIONS UNDER WHICH CUTTING IS TO BE PERFORMED SHALL BE REVIEWED BY CONTRACTOR PRIOR TO CUTTING TO VERIFY NO UNSAFE OR UNSATISFACTORY CONDITIONS EXIST. SUCH CONDITIONS SHALL BE RECTIFIED BEFORE WORK MAY PROCEED.
- E EXTENTS OF DEMOLITION SHALL BE COORDINATED WITH NEW WORK AND ENGINEERING DRAWINGS FOR ADDITIONAL INFORMATION.
- F DIMENSIONS SHOWN FOR EXISTING CONSTRUCTION TO BE DEMOLISHED ARE APPROXIMATE AND ARE INTENDED TO GIVE A GENERAL SCOPE OF WORK TO BE REMOVED OR TEMPORARILY REMOVED TO ACCOMMODATE NEW CONSTRUCTION. COORDINATE DEMOLITION WORK WITH DESIGN INTENT OF NEW CONSTRUCTION TO PROVIDE ADEQUATE AREA FOR THIS WORK.
- G CONTRACTORS SHALL REMOVE INDICATED DEMOLITION OF CONSTRUCTION ASSEMBLIES IN THEIR ENTIRETY, UNLESS OTHERWISE NOTED, TO ACCOMMODATE NEW CONSTRUCTION.
- H MAKE ALL DEMOLITION CLEAN AND COMPLETE IN A MANNER TO RECEIVE NEW FINISHES. DEMOLITION SHOULD BE PERFORMED IN A MANNER SUCH THAT THE CONTRACTOR CAN SEAMLESSLY PATCH NEW WORK TO BE SMOOTH AND UNDETECTABLE.
- I ABOVE CEILING WORK WHERE CEILINGS ARE TO REMAIN, CEILING TILES SHALL BE REMOVED AND STORED IN A SAFE MANNER UNTIL CEILING TILES CAN BE REINSTALLED. DAMAGED AND BROKEN CEILING TILES SHALL BE REPLACED BY CONTRACTOR. GYPSUM BOARD CEILINGS SHALL BE PATCHED AND PAINTED TO SEAMLESSLY MATCH EXISTING CEILING COLOR FOLLOWING ABOVE CEILING DEMOLITION ACTIVITY. THIS SHALL INCLUDE REPAIR TO THE CEILING GRID, SUSPENSION SYSTEM AND ALL ASSOCIATED ASSEMBLIES AS WELL AS THE REPLACEMENT OF DAMAGED CEILING PANELS, WITHIN AND BEYOND PROJECT LIMITS.
- J COORDINATE FULL SCOPE OF DEMOLITION WORK WITH ENGINEERING AND VENDOR DRAWINGS.

**DEMOLITION CEILING PLAN NOTES**

- 1 REMOVE ALL CEILING TILES AND GRID, GWB CEILINGS AND ASSOCIATED STRUCTURE, AND ALL CEILING MOUNTED ITEMS AND ACCESSORIES WITHIN AREA OF RENOVATION AS NOTED. SEE MEP DRAWINGS FOR ADDITIONAL DEMOLITION SCOPE OF WORK.
- 2 APPROXIMATE EXTENT OF CEILING REMOVAL.
- 3 SEE MEP DRAWINGS FOR ABOVE CEILING WORK IN EXISTING 2ND FLOOR. CONTRACTOR IS REQUIRED TO REMOVE PORTIONS OF CEILINGS AS REQUIRED TO ACCOMMODATE DEMOLITION AND NEW WORK, AND PROVIDE NEW CEILINGS AND FINISH TO MATCH EXISTING EXACTLY UPON COMPLETION OF ABOVE CEILING WORK.

**DEMOLITION CEILING PLAN LEGEND**

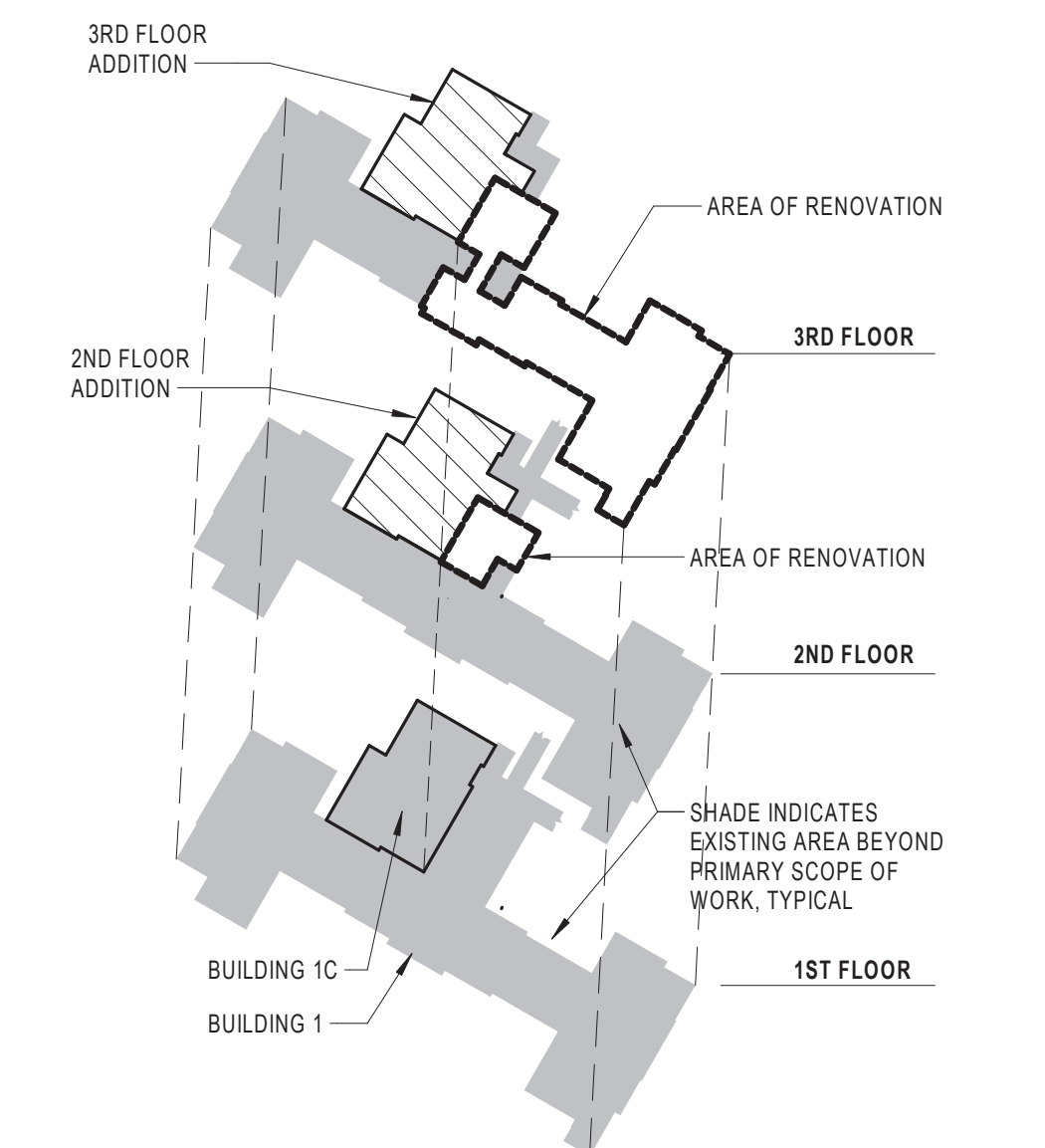
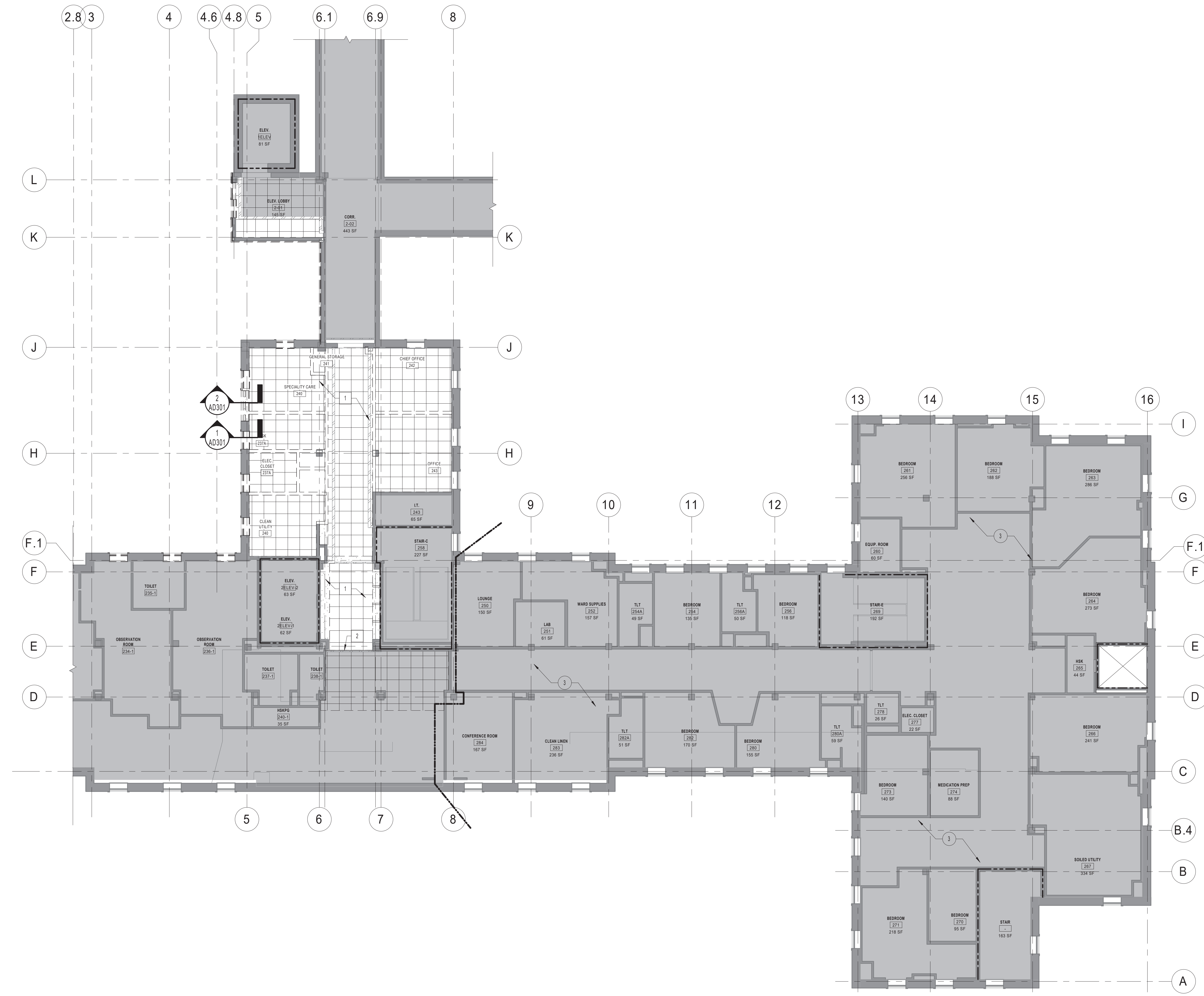
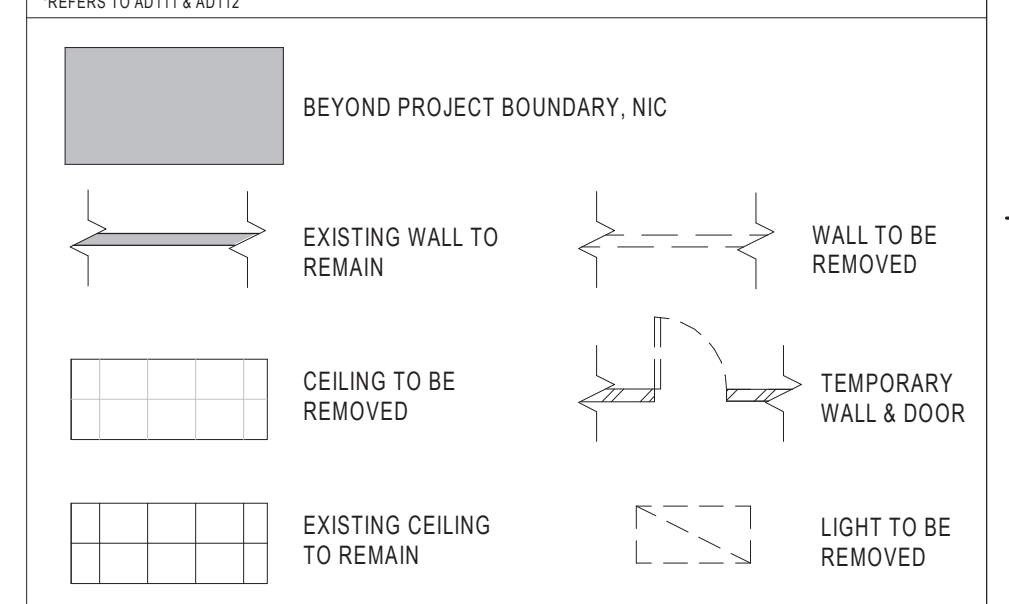

2 2ND FLOOR DEMOLITION CEILING PLAN  
AD111 SCALE: 1/8" = 1'-0"

KEYPLAN ISOMETRIC  
SCALE: 1" = 100'-0"

Revisions:	CONSULTANT	ARCHITECT/ENGINEER OF RECORD	STAMP 	Office of Construction and Facilities Management VA U.S. Department of Veterans Affairs	Drawing Title	Phase	Project Title	Project Number
	Date:	Consultant: CMTA CONSULTING ENGINEERS 10411 MEETING STREET PROSPECT, KY 40059 (502)-326-3085			A/E: GUIDON DESIGN INC. 1221 N PENNSYLVANIA STREET INDIANAPOLIS, IN 46202 (317)-800-6388	2ND FLOOR DEMOLITION CEILING PLAN	BID DOCUMENTS	VA WICHITA - MED/SURG BEDS FOR PATIENT PRIVACY
					Approved:		Location	Building Number
							WICHITA, KANSAS	1 & 1C
							Issue Date	Drawing Number
							5/22/2020	AD111
							Checked	
							Drawn	

C:\Users\jones\Documents\18\_1019\_05 WICHITA MED/SURG A18\_jones7\JSC.rvt 5/22/2020 8:55:25 AM VA FORM 08 - 6231



A

B

C

D

E

F

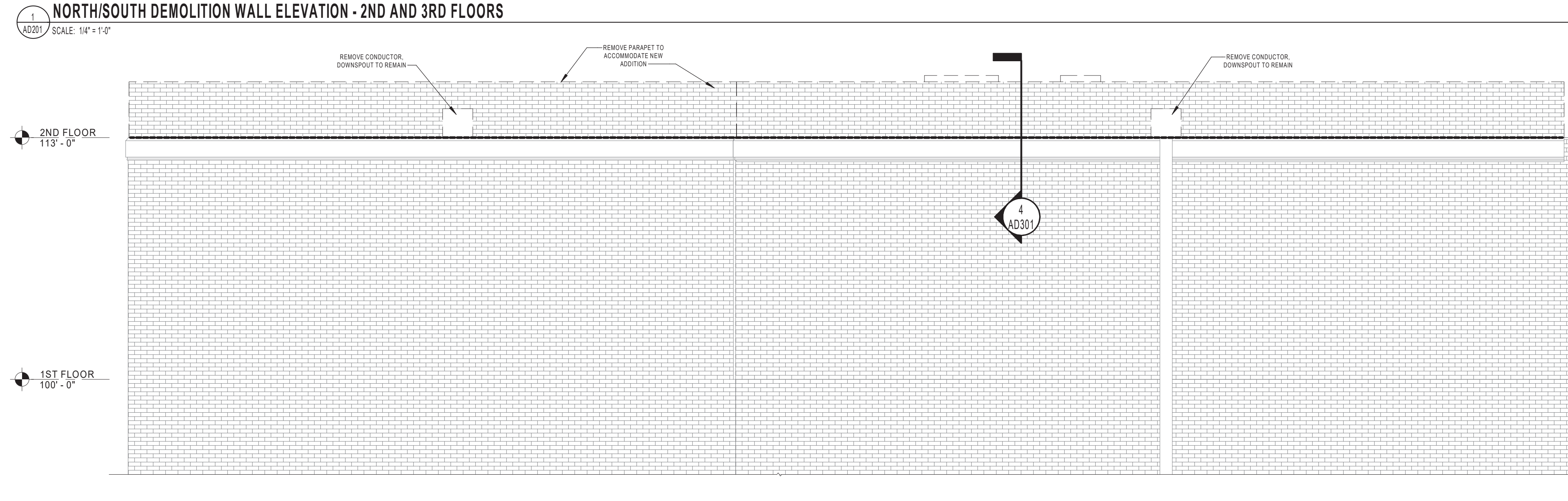
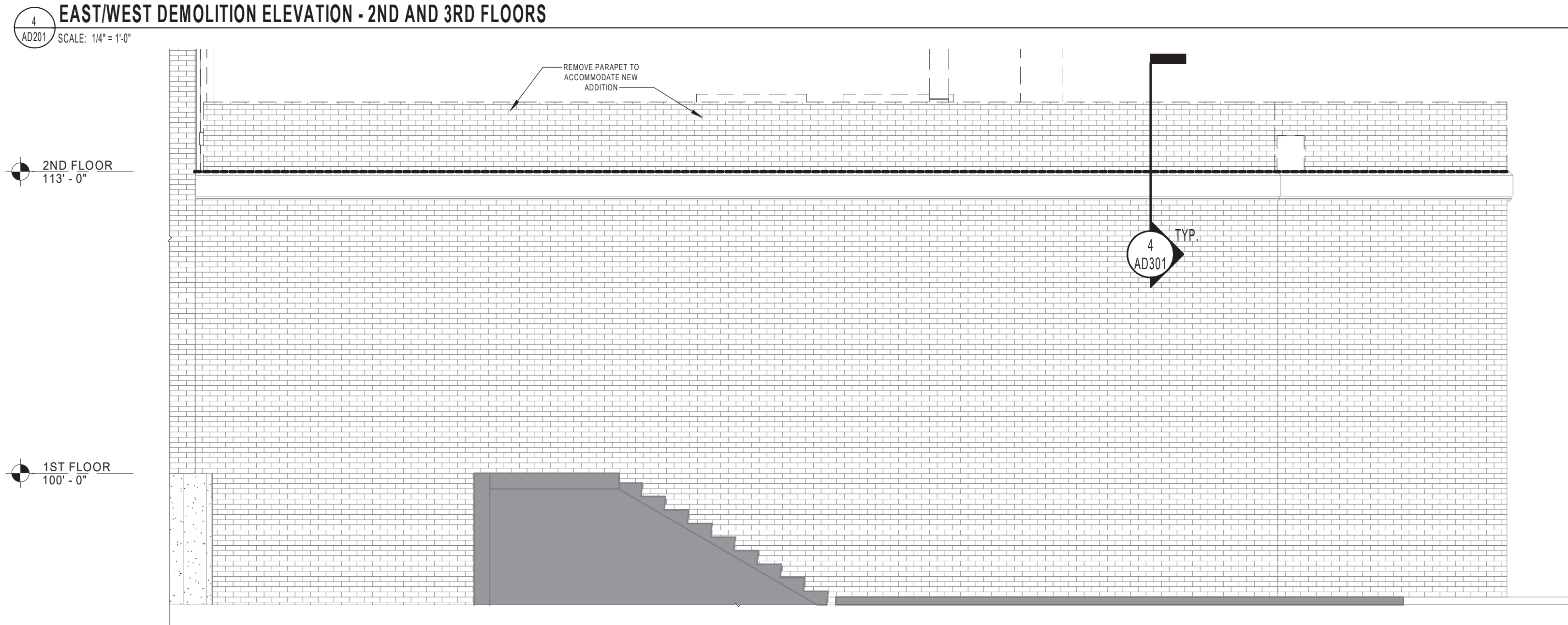
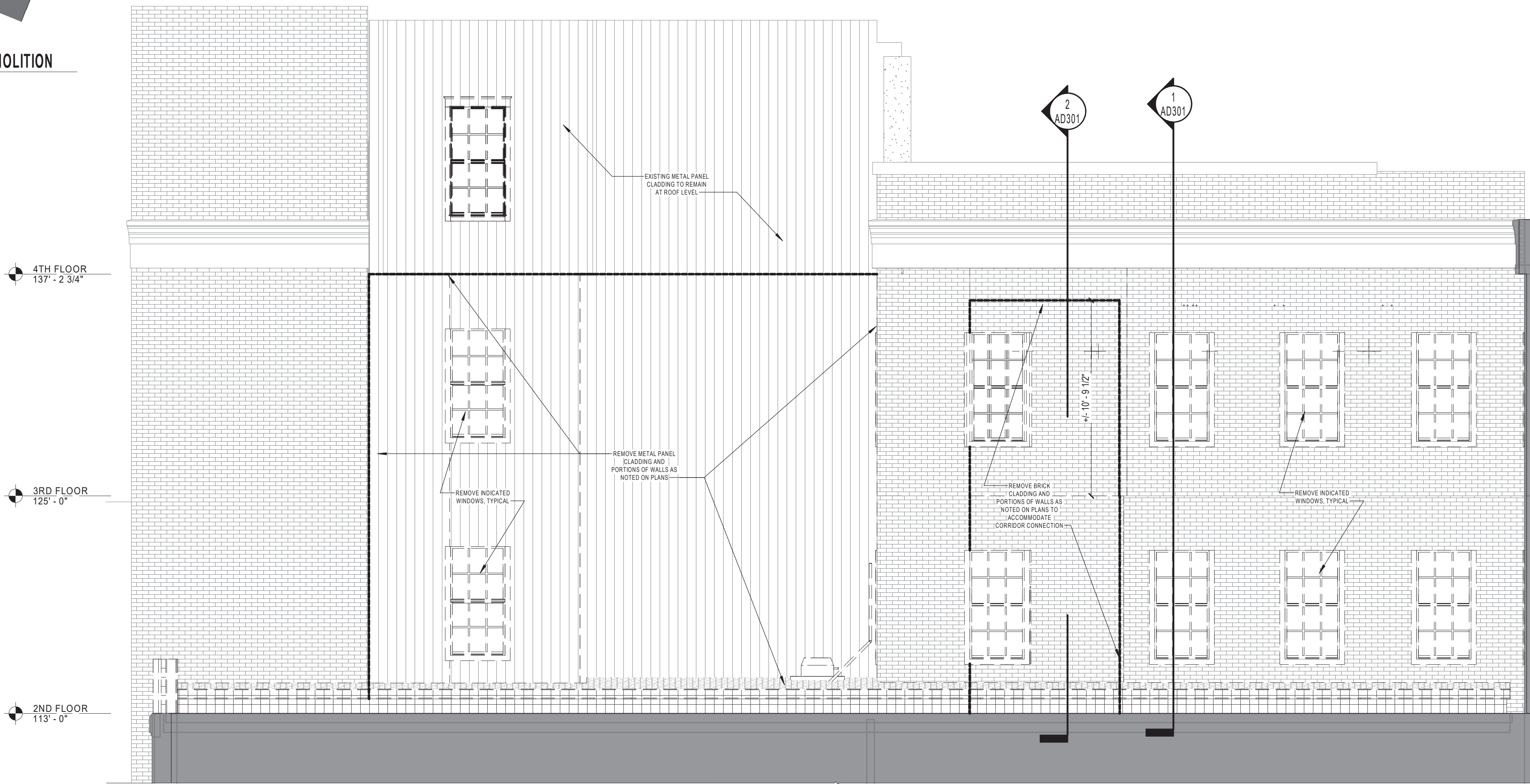
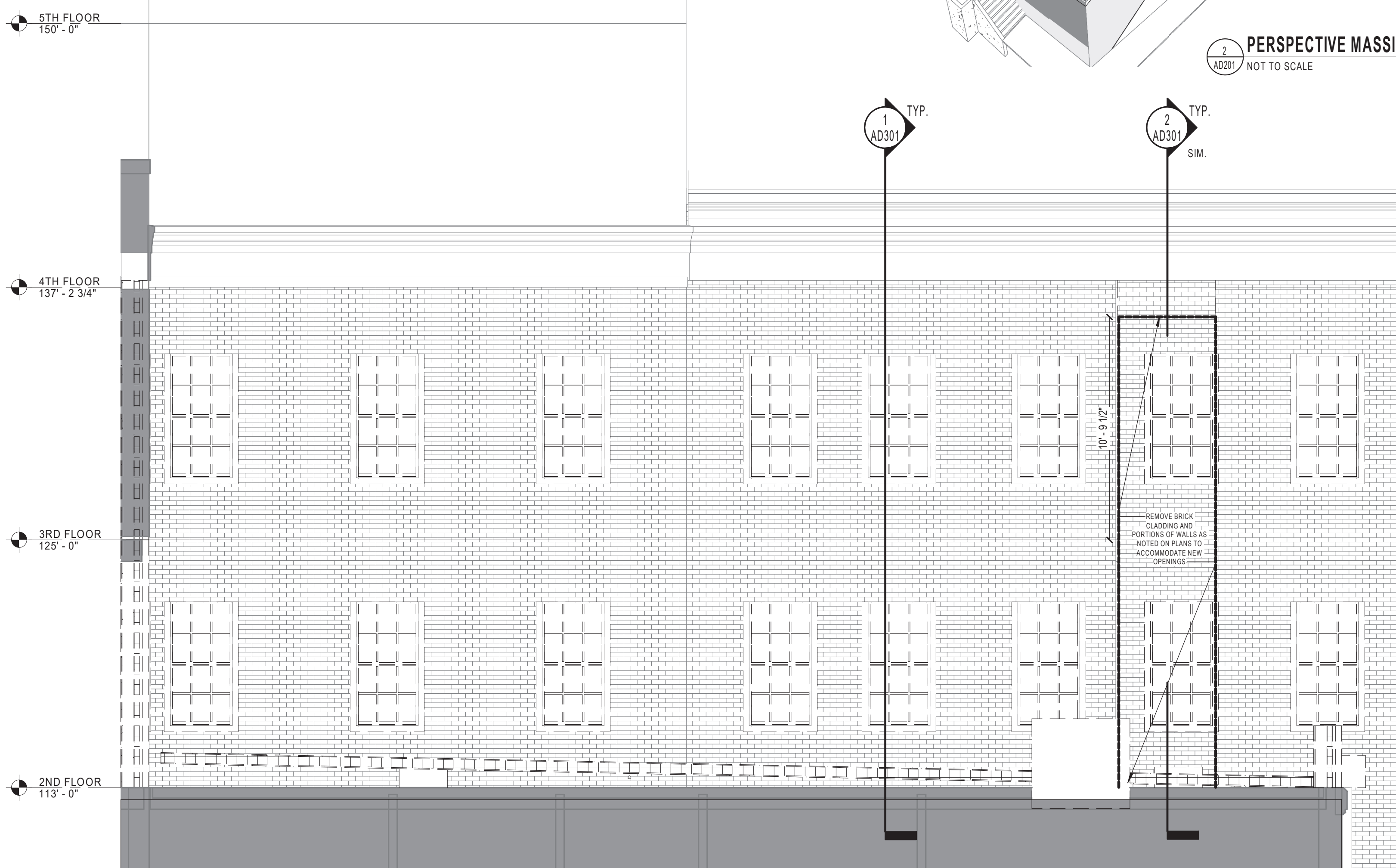

C:\Users\jones\Documents\18\_1019105 WICHITA, MED/SURG A18\_jones7105.rvt 5/22/2020 8:55:38 AM

Revisions:	Date:

**CONSULTANT**  
 Consultant:  
 CMTA CONSULTING ENGINEERS  
 10411 MEETING STREET  
 PROSPECT, KY 40059  
 (502)-326-3085

**ARCHITECT/ENGINEER OF RECORD**  
 A/E:  
 GUIDON DESIGN INC.  
 1221 N PENNSYLVANIA STREET  
 INDIANAPOLIS, IN 46202  
 (317)-800-6388



Office of  
 Construction  
 and Facilities  
 Management  
**VA** U.S. Department  
 of Veterans Affairs

Drawing Title  
**EXTERIOR ELEVATIONS -  
 DEMOLITION**  
 Approved:

Phase  
**BID DOCUMENTS**

Project Title  
**VA WICHITA - MED/SURG BEDS  
 FOR PATIENT PRIVACY**  
 Location  
**WICHITA, KANSAS**  
 Issue Date  
 5/22/2020  
 Checked  
 JDF  
 Drawn  
 JDJ

Project Number  
**589-701**  
 Building Number  
**1 & 1C**  
 Drawing Number  
**AD201**

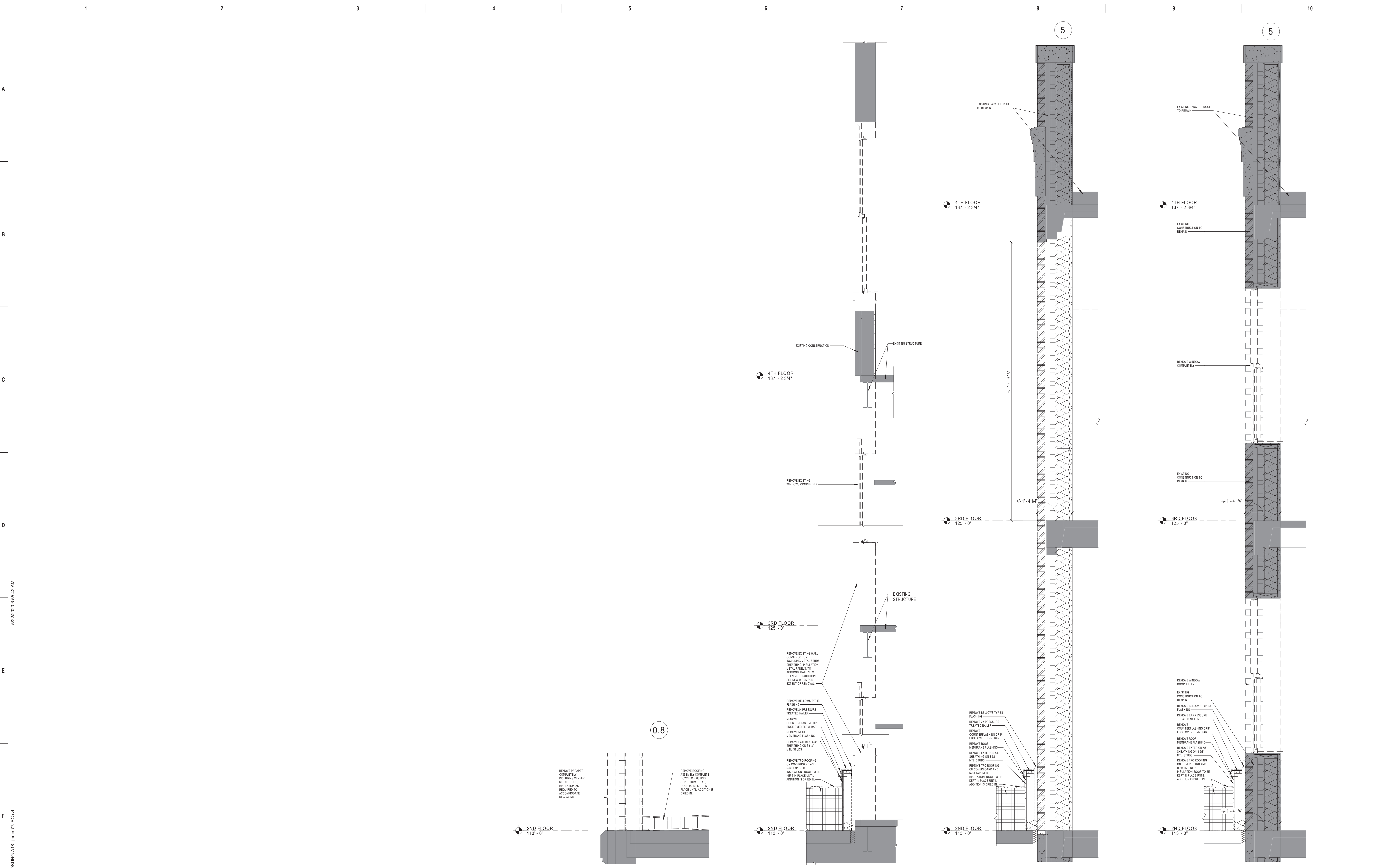

4 DEMOLITION WALL SECTION 4 SCALE: 3/4" = 1'-0"  
 3 DEMOLITION WALL SECTION 3 SCALE: 3/4" = 1'-0"  
 2 DEMOLITION WALL SECTION 2 SCALE: 3/4" = 1'-0"  
 1 DEMOLITION WALL SECTION 1 SCALE: 3/4" = 1'-0"

Revisions:  Date:	<b>CONSULTANT</b> Consultant: CMTA CONSULTING ENGINEERS 10411 MEETING STREET PROSPECT, KY 40059 (502)-326-3085	<b>ARCHITECT/ENGINEER OF RECORD</b> A/E: GUIDON DESIGN INC. 1221 N PENNSYLVANIA STREET INDIANAPOLIS, IN 46202 2 (317)-800-6388	STAMP 	Office of Construction and Facilities Management  U.S. Department of Veterans Affairs	Drawing Title <b>DEMOLITION WALL SECTIONS</b>  Approved:	Phase <b>95% CONSTRUCTION DOCUMENTS</b>	Project Title <b>VA WICHITA - MED/SURG BEDS FOR PATIENT PRIVACY</b>	Project Number <b>589-701</b> Building Number <b>1 &amp; 1C</b>
	Location <b>WICHITA, KANSAS</b>	Issue Date <b>5/22/2020</b>	Checked  Drawn  	Drawing Number <b>AD301</b>				

ARCHITECTURAL ABBREVIATIONS

Table of architectural abbreviations with columns for letter (A, B, C, D, E, F), abbreviation, and description. Includes terms like AIR CONDITION, ARCHITECT/ENGINEER, ACCESS DOOR, etc.

ARCHITECTURAL SYMBOLS

Table of architectural symbols with columns for symbol, description, and key note tags. Includes symbols for PROJECT BOUNDARY, NORTH ARROW, NEW WALL, NEW DOOR, ROOM TAG, PLAN NOTE, etc.

GENERAL CONSTRUCTION NOTES

- 1. THE CONTRACT DOCUMENT DRAWINGS HAVE BEEN PREPARED USING REVIT...
2. THE CONTRACT DOCUMENT DRAWINGS HAVE BEEN PREPARED USING THE CONSTRUCTION SPECIFICATIONS INSTITUTES UNIFORM DRAWING SYSTEM...
3. DISCREPANCIES IN THE CONTRACT DOCUMENTS SHALL BE IMMEDIATELY BROUGHT TO THE ATTENTION OF THE ARCHITECT AND OWNER'S REPRESENTATIVE...
4. CONTRACTOR IS RESPONSIBLE FOR COORDINATING SCOPE OF WORK WITH OWNER'S REPRESENTATIVE...
5. ANY INDICATION OF PROJECT LIMITS OR BOUNDARY OF DEMARCATION ARE SHOWN FOR THE CONVENIENCE OF THE CONTRACTOR...
6. DRAWINGS ARE PREPARED FROM FIELD VERIFICATION...
7. CONTRACTOR IS RESPONSIBLE FOR THE COMPLETION OF THE ENTIRE SCOPE OF WORK...
8. CONTRACTOR AND SUB-CONTRACTORS ARE BOTH RESPONSIBLE FOR PROVIDING UNDERSTANDING INFORMATION...
9. CONTRACTOR AND SUB-CONTRACTORS ARE BOTH RESPONSIBLE FOR PROVIDING AND MAINTAINING SMOKE/FIRE RATINGS...
10. MECHANICAL, PLUMBING, FIRE PROTECTION AND ELECTRICAL DRAWINGS SHOW INFORMATION IN A DIAGRAMMATIC FASHION...
11. CONTRACTOR IS RESPONSIBLE FOR VERIFYING DIMENSIONS IDENTIFIED AND NOT IDENTIFIED IN THE CONTRACT DOCUMENTS...
12. DO NOT SCALE THE DRAWINGS. DRAWING SCALES AS INDICATED ARE FOR GENERAL ORIENTATION AND CONTEXT ONLY...
13. THE TERM 'ALIGN' MEANS TO INSTALL IDENTICAL/SIMILAR COMPONENTS OF CONSTRUCTION TO PROVIDE A FLUSH FINISH SURFACE...
14. ALL DIMENSIONS INDICATED ARE TO FACE OF EXISTING MEMBERS...
15. FLOOR ELEVATION 100'0" IS EQUAL TO THE FINISH FLOOR SLAB OF THE EXISTING SLAB FLOOR CONSTRUCTION...
16. ROUGH OPENINGS SHALL ALLOW FOR SHIM SPACE...
17. CONTRACTOR TO PROVIDE WORK WHERE DETAILS AND NOTES ARE IDENTIFIED AS 'TYPICAL' OR 'SIMILAR'...
18. PROVIDED WORK SHALL BE FURNISHED AND INSTALLED BY THE CONTRACTOR...
19. INSTALLED WORK IS THE CONTRACTOR'S RESPONSIBILITY FOR LOCATING AND PROTECTING ALL UTILITY LINES...
20. CONTRACTOR SHALL BE RESPONSIBLE FOR ALL TEMPORARY BRACING AND SHORING REQUIRED DURING CONSTRUCTION...
21. CONTRACTOR SHALL BE RESPONSIBLE FOR PROTECTING ADJACENT CONSTRUCTION, FINISHES, EQUIPMENT, AND TRAVEL ROUTE...
22. IN THE CASE OF CONFLICTS OR DISCREPANCIES WITHIN OR AMONG THE CONTRACT DRAWINGS...
23. CONTRACTOR IS RESPONSIBLE FOR PROVIDING AND COORDINATING HARDWARE, ACCESS CONTROL, AND AUTOMATIC OPERATORS...
24. CONTRACTOR SHALL BE RESPONSIBLE FOR COORDINATING HARDWARE, ACCESS CONTROL, AND AUTOMATIC OPERATORS...
25. CONTRACTOR SHALL BE RESPONSIBLE FOR COORDINATING HARDWARE, ACCESS CONTROL, AND AUTOMATIC OPERATORS...
26. CONTRACTOR SHALL BE RESPONSIBLE FOR COORDINATING HARDWARE, ACCESS CONTROL, AND AUTOMATIC OPERATORS...
27. CONTRACTOR IS RESPONSIBLE FOR PROVIDING AND COORDINATING HARDWARE, ACCESS CONTROL, AND AUTOMATIC OPERATORS...

Revisions table with columns for Revisions and Date.

CONSULTANT
Consultant:
CMTA CONSULTING ENGINEERS
10411 MEETING STREET
PROSPECT, KY 40059
(502)-326-3085

ARCHITECT/ENGINEER OF RECORD
A/E:
GUIDON DESIGN INC.
1221 N PENNSYLVANIA STREET
INDIANAPOLIS, IN 46202
(317)-800-6388

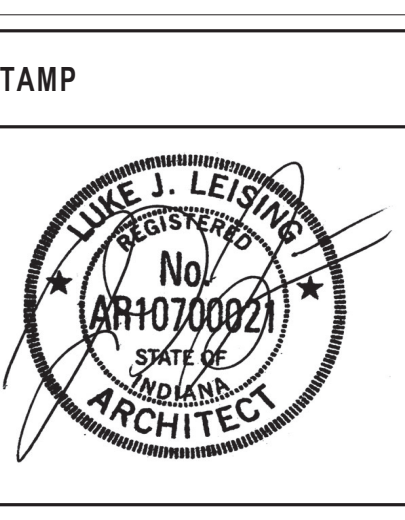

Office of Construction and Facilities Management
VA U.S. Department of Veterans Affairs

Drawing Title: ARCHITECTURAL SYMBOLS AND ABBREVIATIONS
Phase: BID DOCUMENTS
Approved:
Drawing Number: 589-701
Building Number: 1 & 1C
Drawing Number: AEO01

Issue Date: 5/22/2020
Checked: JDF
Drawn: JDJ

Project Title: VA WICHITA - MED/SURG BEDS FOR PATIENT PRIVACY
Location: WICHITA, KANSAS

A

B

C

D

E

F

**WALL TYPES**

WALL TAG	STRUCTURAL SIZE	FINISH DIM	FIRE RATING	UL DESIGN	MIN STC RATING	COMMENTS
CH2A.1F	2 1/2"	3 1/8"	1 HR.	U499	42	NA
CH4A.1F	4"	4 5/8"	1 HR.	U499	47	NA
CH6A.1F	6"	6 5/8"	1 HR.	U499	47	NA
S2D.G	2 1/2"	3 3/4"	NA	NA	NA	NA
S3D.G	3 5/8"	4 7/8"	NA	NA	NA	NA
S6D.G	6"	7 1/8"	NA	NA	NA	NA
F2D.G	2 1/2"	3 1/8"	NA	NA	NA	NA
F3D.G	3 5/8"	4 1/4"	NA	NA	NA	NA
F6D.G	6"	6 5/8"	NA	NA	NA	NA
CH2A.2F	2 1/2"	3 3/4"	2 HR.	U415	37	NA
CH4A.2F	4"	5 1/4"	2 HR.	U415	48	NA
CH6A.2F	6"	7 1/4"	2 HR.	U415	48	NA

**STENCILING NOTES**

A. LETTERED STENCILS SHALL BE APPLIED TO EACH SIDE OF RATED PARTITIONS AT 10'-0" INTERVALS, BUT NO LESS THAN ONCE PER PARTITION LENGTH. USE THE FOLLOWING LANGUAGE FOR STENCILS:  
 "1 HR FIRE/SMOKE"  
 "2 HR FIRE/SMOKE"  
 "LIMIT TRANSFER OF SMOKE"

**1 HR FIRE/SMOKE**

PERMANENT RED PAINT LETTERING, TYP.

**WALL TAG LEGEND**

INDICATES STRUCTURAL MATERIAL:  
 CH = SHAFT WALL  
 S = STEEL  
 M = MASONRY  
 W = WOOD

INDICATES NOMINAL SIZE:

	CH	F	S	M	W
0	..	7/8	..	..	..
1	..	1 1/2"	..	..	3/4"
2	2 1/2"	2 1/2"	2 1/2"	..	..
3	..	3 5/8"	3 5/8"	2 5/8"	3 1/2"
4	4"	4"	4"	3 5/8"	..
6	6"	6"	6"	5 5/8"	5 1/2"
8	..	8"	8"	7 5/8"	7 1/4"
12	..	12"	12"	11 5/8"	11 1/4"

INDICATES STRUCTURE AND FINISH HEIGHTS:  
 A = STRUCTURE TO DECK, FINISH TO DECK  
 B = STRUCTURE TO DECK, FINISH ONE SIDE TO DECK  
 C = STRUCTURE TO DECK, FINISH TO ABOVE CEILING  
 D = STRUCTURE TO ABOVE CEILING, FINISH TO ABOVE CEILING  
 P = PARTIAL HEIGHT WALL  
 U = STRUCTURE TO UNDERSIDE OF CEILING, FINISH TO UNDERSIDE OF CEILING

\*SEE WALL TYPES FOR PROJECT SPECIFIC CONSTRUCTION

**WALL TYPE SCHEDULE**

WALL TYPES USED IN THIS PROJECT
CH2A.2F
CH4A.1F
F2D.G
F2D.MR
F3A.G
F3D.G
F3D.MR
S3A.1F
S3A.G
S6A.G
S6A.G
MBA.2F

**WALL RATING LEGEND**

1 HR FIRE RATED  
 2 HR FIRE RATED  
 SMOKE RESISTIVE HAZARDOUS AREA

**WALL TYPES LEGEND AND GENERAL NOTES**

- A. ALL WALLS WILL BE WALL TYPE S3A.G UNLESS OTHERWISE NOTED.
- B. ALL WALL TYPE INDICATORS REFER TO THIS SHEET UNLESS OTHERWISE NOTED.
- C. REFER TO DIMENSION PLANS FOR PARTITION TYPE LOCATIONS. PARTITIONS ARE DISTINGUISHED ON PLANS BY SYMBOL DESIGNATION GRAPHIC DESIGNATION, OR A COMBINATION OF BOTH. NOT ALL PARTITIONS ON THIS SHEET MAY BE USED. REFER TO PARTITION TYPE SCHEDULE ON THIS SHEET FOR PARTITIONS USED ON THIS PROJECT.
- D. ALL DIMENSIONS ARE FROM FACE OF STUD TO FACE OF STUD, FACE OF EXISTING FINISH, OR TO FACE OF BLOCK.
- E. ALL WALLS TO BE 16" O.C. UNLESS OTHERWISE NOTED.
- F. REFER TO SPECIFICATIONS AND TO TABLE ON THIS SHEET FOR MINIMUM STUD GAUGE, MAXIMUM SPACING AND ALLOWABLE LIMITING HEIGHT DEFLECTION CRITERIA FOR GYPSUM BOARD ASSEMBLIES AND REQUIRED FINISHES. FOR WALLS WHERE STUDS ARE ATTACHED TO STRUCTURE ABOVE, PROVIDE CROSS BRACING AS NECESSARY MEETING THE CRITERIA INDICATED TO ACCOMMODATE THE SPECIFIED DEFLECTION CRITERIA OF THE WALL.
- G. ALL INTERIOR NON-BEARING STUDS TO BE DESIGNED FOR A DEFLECTION EQUAL TO BUT NOT GREATER THAN L/240, UNLESS FULL HEIGHT FINISH IS DETERMINED TO BE FRAGILE OR BRITTLE. THEN DEFLECTION TO BE L/360. EXAMPLES OF FRAGILE FINISHES WOULD INCLUDE BUT NOT LIMITED TO ANY TYPE OF WALL TILE, PLASTER OR PLASTER SKIM COAT.
- H. ALTHOUGH WALL STUD SIZES ARE LISTED ON PLANS, IN AREAS WHERE STUDS ARE TO STRUCTURE ABOVE OR HIGH AREAS, CONTRACTOR TO VERIFY SIZED INDICATED IS ADEQUATE FOR HEIGHT LISTED. PROVIDE ADEQUATE SIZE STEEL STUD FRAMING AND NOTIFY ARCHITECT OF ANY DISCREPANCY PRIOR TO FABRICATION OR INSTALLATION.
- I. KING STUDS AT DOOR FRAMES TO BE 18 GA. UNLESS OTHERWISE NOTED.
- J. PROVIDE 5/8" TYPE "X" GYPSUM WALLBOARD FOR ALL WALL CONSTRUCTION, UNLESS OTHERWISE NOTED.
- K. PROVIDE 5/8" TYPE "X" GYPSUM WALLBOARD IN BULKHEAD CONSTRUCTION.
- L. REFER TO LIFE SAFETY PLANS FOR LOCATIONS AND RATINGS OF SMOKE AND FIRE RATED PARTITIONS. REFERENCE TEST NUMBERS APPLY ONLY TO PARTITIONS INDICATED TO BE RATED.
- M. FIRE RATING TEST NUMBERS ARE FOR UNDERWRITERS LABORATORIES (UL) ASSEMBLIES UNLESS OTHERWISE NOTED.
- N. FIRE RESISTANT RATED PARTITIONS SHALL EXTEND TO THE INSIDE FACE OF EXTERIOR SHEATHING, INCLUDING EXTENSIONS THROUGH SOFFITS.
- O. SEAL ALL OPENINGS, GAPS, PENETRATIONS, AND JOINTS IN PARTITIONS TYPES AS FOLLOWS:  
 a. FIRE RATED PARTITIONS: SEAL IN ACCORDANCE WITH THE REQUIREMENTS SPECIFIED FOR THROUGH PENETRATION FIRESTOP SYSTEMS AND FIRE RESISTIVE JOINT SYSTEMS.  
 b. SMOKE TIGHT PARTITIONS: SEAL COMPLETELY WITH ELASTOMERIC SEALANT. FOR THE LOCATION AND EXTENT OF PARTITIONS DESIGNATED AS "SMOKE TIGHT", REFER TO THE LIFE SAFETY DRAWINGS.  
 c. ALL OTHER LOCATIONS: SEAL AS INDICATED AND REQUIRED ELSEWHERE BY THE CONTRACT DOCUMENTS.
- P. INSULATION HEAD CONDITIONS AT FLOOR / ROOF DECK:  
 a. FIRE RESISTANT RATED PARTITIONS SHALL USE MINERAL WOOL INSULATION AND APPROPRIATE FIRE RATED SEALANT.  
 b. NON-RATED PARTITIONS REQUIRING SOUND ATTENUATION SHALL USE SOUND ATTENUATION BATTS (SAB).
- Q. PROVIDE STENCILED IDENTIFICATION FOR RATED PARTITIONS.
- R. STC RATING APPLIES WHERE PARTITION TAG QUALIFIER INDICATES WITH AN "I". PROVIDE SOUND ATTENUATION BATTS OF THICKNESS INDICATED ON SCHEDULE WHERE INDICATED BY QUALIFIER.
- S. FOR PARTITIONS WITH STC RATINGS INDICATED SOUND ATTENUATION BATTS TO EXTEND FULL HEIGHT OF PARTITION UNLESS OTHERWISE NOTED. FLOOR TRACK TO BE SET IN A CONTINUOUS BED OF SEALANT.
- T. WHERE PARTITION TYPE INDICATES SOUND ACOUSTICAL BAT WITH FINISH BOARDING TO DECK ON ONE SIDE ONLY, PROVIDE VAPOR BARRIER TO SECURE INSULATION IN PLACE.
- U. PROVIDE 5/8" MOISTURE/MOLD RESISTANT GYPSUM BOARD IN SOILED ROOMS, BATHROOMS, TOILET ROOMS, ON WALLS BEHIND PLUMBING FIXTURES, AND IN ALL WET LOCATIONS EXCEPT IN SHOWER AREA.
- V. PROVIDE 5/8" CEMENTITIOUS BACKER BOARD BEHIND CERAMIC WALL TILE & SHOWER AREA. COORDINATE LOCATIONS WITH FINISH WALL PLANS.
- W. PROVIDE CORNER AND END WALL FRAMING AS DETAILED ON THIS SHEET.

**DEFLECTION TRACK**  
 SCALE: 1 1/2" = 1'-0"

**RATED WALL PRIORITY**  
 SCALE: 1 1/2" = 1'-0"

**RATING PRIORITY**

RATING	PRIORITY
3 HOUR ASSEMBLY	1
2 HOUR ASSEMBLY	2
1 HOUR ASSEMBLY	3
SMOKE-RATED ASSEMBLY	4
NON-RATED ASSEMBLY	5

NOTE: LOWER NUMBER, HIGHER PRIORITY

**SSMA NON-COMPOSITE STUDS**

NOTE:  
 TYPICAL LIMITING HEIGHTS- INTERIOR PARTITIONS, L/240 (5 PSF), WITH 5/8" GYPSUM BOARD EACH SIDE.  
 PROVIDE DIAGONAL STUD BRACING AT ALL NON-FULL HEIGHT INTERIOR PARTITIONS STAGGERED AT 48" O.C. TO DECK ABOVE. PROVIDE STUD ATTACHMENT TO DECK W/ MIN. SPAN OF 2 DECK FLUTES. BRACING TO BE THE SAME SIZE AND GAUGE AS VERTICAL STUDS.

25 GA. STUDS (NON-COMPOSITE)				22 GA. STUDS (NON-COMPOSITE)				20 GA. STUDS (NON-COMPOSITE)				18 GA. STUDS (NON-COMPOSITE)			
STUD WIDTH	STUD SPACING	ALLOW DEFLECTION	HEIGHT	STUD WIDTH	STUD SPACING	ALLOW DEFLECTION	HEIGHT	STUD WIDTH	STUD SPACING	ALLOW DEFLECTION	HEIGHT	STUD WIDTH	STUD SPACING	ALLOW DEFLECTION	HEIGHT
1-5/8"	16"	L/240	6'-11"	1-5/8"	16"	L/240	8'-1"	1-5/8"	16"	L/240	8'-4"	2-1/2"	16"	L/240	13'-0"
162S125-18	24"	L/240	6'-0"	162S125-27	24"	L/240	7'-1"	162S125-30	24"	L/240	7'-3"	250S125-18	24"	L/240	11'-5"
2-1/2"	16"	L/240	9'-6"	2-1/2"	16"	L/240	11'-2"	250S125-27	24"	L/240	10'-1"	250S125-43	24"	L/240	11'-5"
250S125-18	24"	L/240	8'-4"	250S125-27	24"	L/240	9'-9"	250S125-30	24"	L/240	10'-1"	3-5/8"	16"	L/240	15'-0"
3-5/8"	16"	L/240	12'-5"	3-5/8"	16"	L/240	14'-6"	362S125-18	24"	L/240	13'-1"	3-5/8"	16"	L/240	15'-5"
362S125-18	24"	L/240	10'-10"	362S125-27	24"	L/240	12'-8"	362S125-30	24"	L/240	13'-1"	4"	16"	L/240	18'-10"
4"	16"	L/240	13'-9"	400S125-27	24"	L/240	14'-0"	400S125-30	24"	L/240	14'-7"	400S125-43	24"	L/240	16'-5"
400S125-18	24"	L/240	12'-0"	6"	16"	L/240	22'-4"	600S125-30	24"	L/240	20'-2"	6"	16"	L/240	26'-1"
				600S125-27	24"	L/240	19'-6"	600S125-43	24"	L/240	22'-10"				

<p><b>CONSULTANT</b></p> <p>Consultant:                  CMTA CONSULTING ENGINEERS                  10411 MEETING STREET                  PROSPECT, KY 40059                  (502)-326-3085</p>	<p><b>ARCHITECT/ENGINEER OF RECORD</b></p> <p>A/E:                  GUIDON DESIGN INC.                  1221 N PENNSYLVANIA STREET                  INDIANAPOLIS, IN 46202                  (317)-800-6388</p>	<p><b>Office of Construction and Facilities Management</b></p> <p>U.S. Department of Veterans Affairs</p>	<p>Drawing Title</p> <p><b>WALL TYPES</b></p>	<p>Phase</p> <p><b>BID DOCUMENTS</b></p>	<p>Project Title</p> <p><b>VA WICHITA - MED/SURG BEDS FOR PATIENT PRIVACY</b></p>	<p>Project Number</p> <p><b>589-701</b></p>
			<p>Approved:</p>	<p>Location</p> <p><b>WICHITA, KANSAS</b></p>	<p>Issue Date</p> <p><b>5/22/2020</b></p>	<p>Checked</p> <p><b>JDF</b></p>

C:\Users\jones\Documents\18\_1019105 WICHITA MEDSURG A18\_jones71JSC.rvt



**ARCHITECTURAL PLAN GENERAL NOTES**

- A REFERENCE STRUCTURAL, MECHANICAL, PLUMBING, FIRE PROTECTION AND ELECTRICAL FOR COORDINATION ITEMS. COORDINATE AS REQUIRED INCLUDING NECESSARY FRAMING, BLOCKING, ETC.
- B VERIFY EXISTING FIELD CONDITIONS PRIOR TO BEGINNING WORK, AND REPORT DISCREPANCIES IMMEDIATELY TO ARCHITECT FOR CLARIFICATION.
- C PATCH EXISTING WALLS WHERE NEW WALLS MEET.
- D ALL HANDRAILS SHALL BE FABRICATED AND INSTALLED IN ACCORDANCE WITH ALL REQUIREMENTS OF AMERICANS WITH DISABILITIES ACT GUIDELINES AND ALL CODES AND REGULATIONS HAVING JURISDICTION, THE MOST STRINGENT SHALL PREVAIL.
- E PROVIDE MINIMUM CLEARANCES AT ALL DOORS PER ADA REQUIREMENTS.
- F WHERE NO DIMENSION IS INDICATED, FINISH DOORS 6" FROM EDGE OF STUD FRAMING AT CORNERS UNLESS OTHERWISE NOTED.
- G REFER TO SHEETS QH SERIES FOR EQUIPMENT SCHEDULE AND INFORMATION.
- H REFER TO ENLARGED PLANS AND ELEVATIONS FOR ACCESSORIES TO BE PROVIDED IN THE TOILET/BATH ROOMS AND AT THE HAND LAVATORIES.
- I LEVEL AND INFILL FLOOR SLAB TO RECEIVE NEW FLOORING. REFER TO SPECIFICATIONS AND FLOORING MANUFACTURER'S TOLERANCES FOR ADDITIONAL INFORMATION.
- J PROVIDE METAL PLATE ON UNDERSIDE OF FLOOR SLAB WHERE CONCRETE INFILL IS REQUIRED AND CHIP AWAY CONCRETE AT FLOOR LEVEL TO CREATE A SLOPED OPENING/LIP TO PATCH PENETRATIONS AND PREVENT CONCRETE INFILL FROM FALLING THROUGH OPENING TO FLOOR BELOW.

**ARCHITECTURAL PLAN NOTES**

- 1 EXISTING RELOCATED TELEMETRY EQUIPMENT.
- 2 PROVIDE METAL STUD AND GWB INFILL IN EXISTING WINDOW OPENING SUCH THAT FACE OF WALL IS SEAMLESS FROM NEW TO EXISTING.
- 3 PROVIDE EXPANSION JOINT COVER. SEE AE503.
- 4 PROVIDE ADDITIONAL STUDS, DRYWALL, AND FIRE SEALANT AS REQUIRED TO UPGRADE EXISTING PARTITION TO A 1 HR RATED WALL.
- 5 PROVIDE TEMPORARY WALL AND DOOR CONSTRUCTION. SEE PHASING PLANS.
- 6 PROVIDE TEMPORARY FILM BARRIER FOR SHORT DURATION CONSTRUCTION. SEE PHASING PLANS.
- 7 SMALL DASH LINE INDICATES CEILING BULKHEAD ABOVE.
- 8 LARGE DASH LINE INDICATES FLOOR PATTERN.
- 9 PROVIDE 2 HR RATED ACCESS DOOR TO EXISTING SHAFT.
- 10 ABOVE CEILING MECHANICAL / PLUMBING WORK IS REQUIRED. COORDINATE WITH MECHANICAL AND PLUMBING.
- 11 PROVIDE INFILL WHERE WINDOW WAS REMOVED, INCLUDING METAL STUDS, GWB, SHEATHING, INSULATION, AND EXTERIOR BRICK.
- 12 PROVIDE SLOPING FLOOR. SEE TYPICAL PATIENT TOILET ROOM FLOOR SLOPE SECTION ON SHEET AE104.
- 13 PROVIDE SOLID SURFACE WINDOW SILL - SEE WALL SECTIONS AND WINDOW DETAILS.
- 14 RELOCATE EXISTING DOOR PUSH BUTTON TO BE OUTSIDE NEW CHASE.

**ARCHITECTURAL PLAN LEGEND**

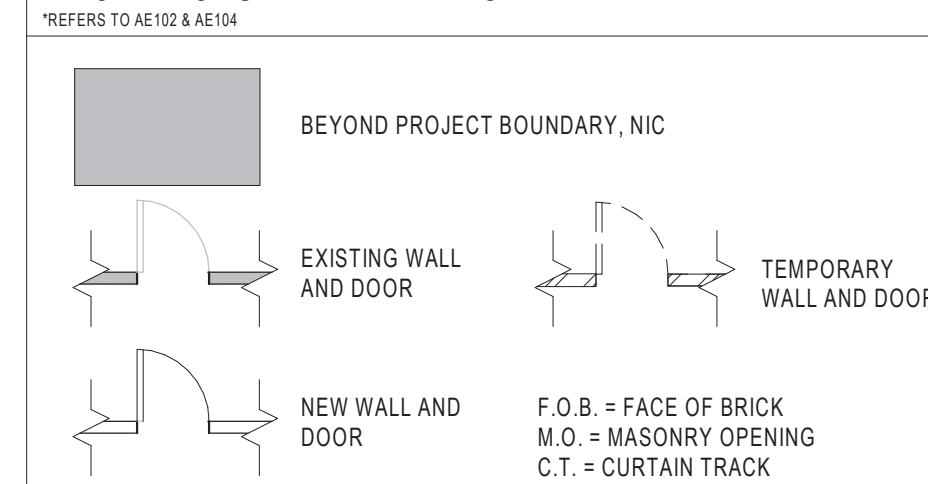

**WALL RATING LEGEND**

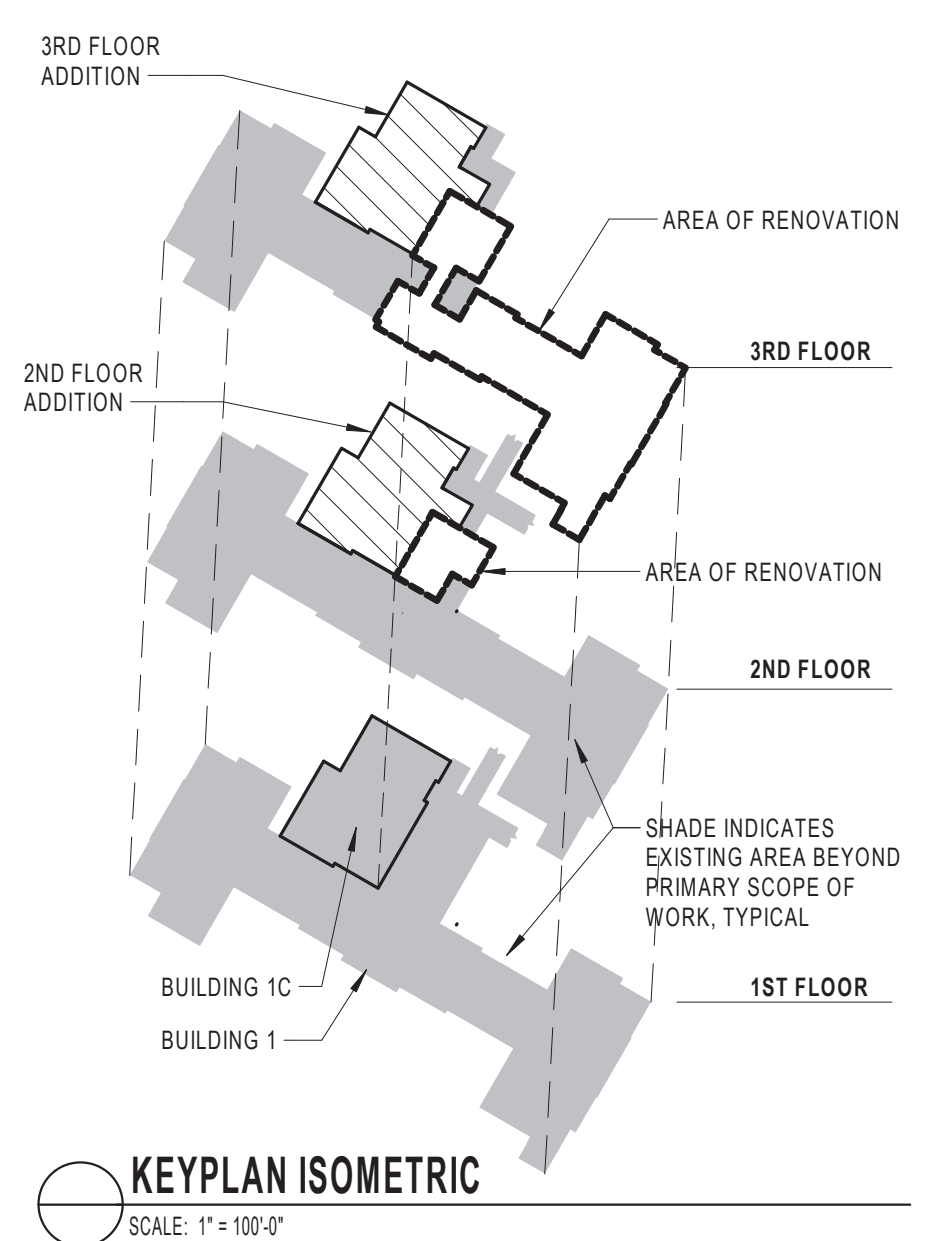
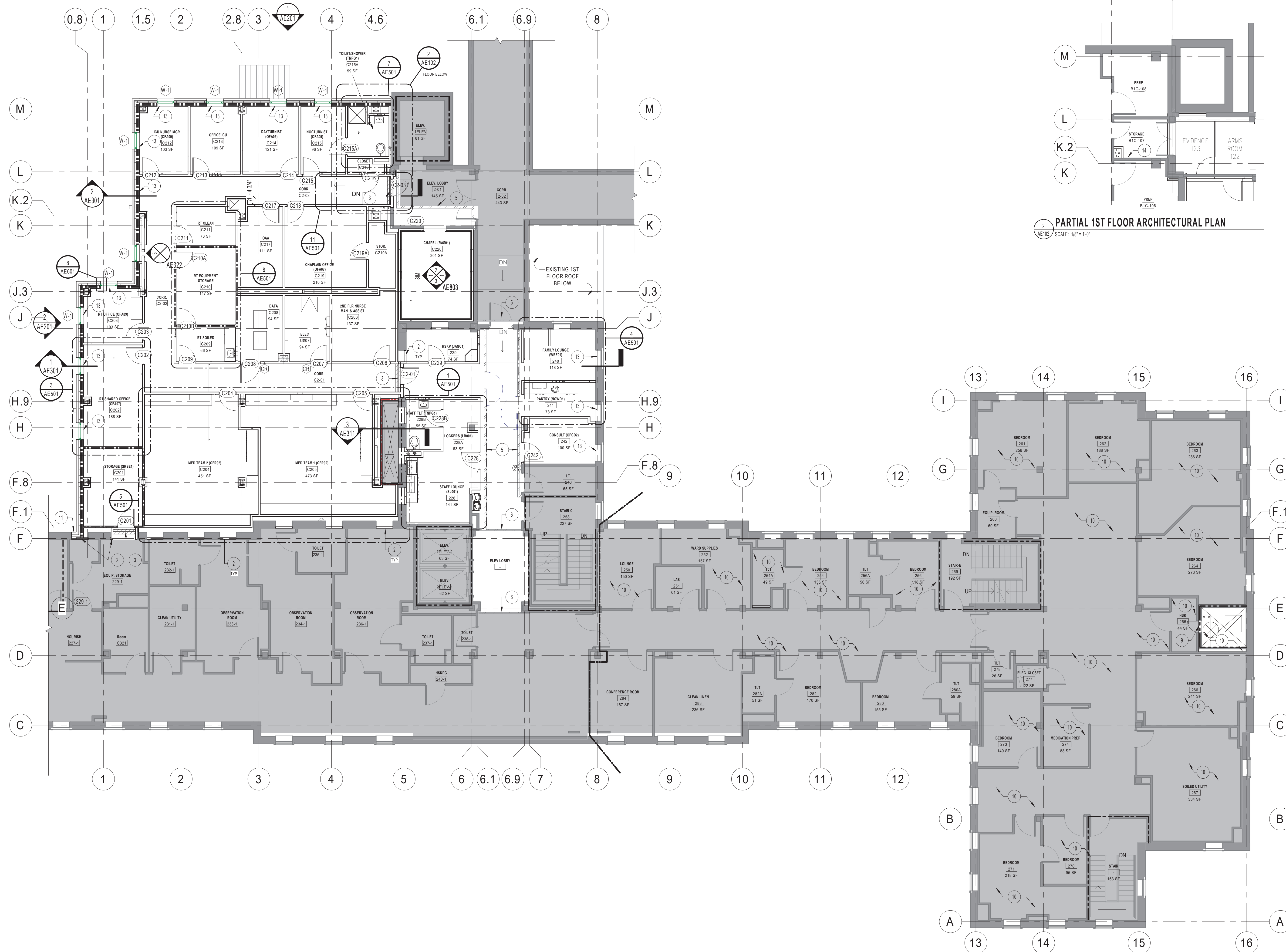
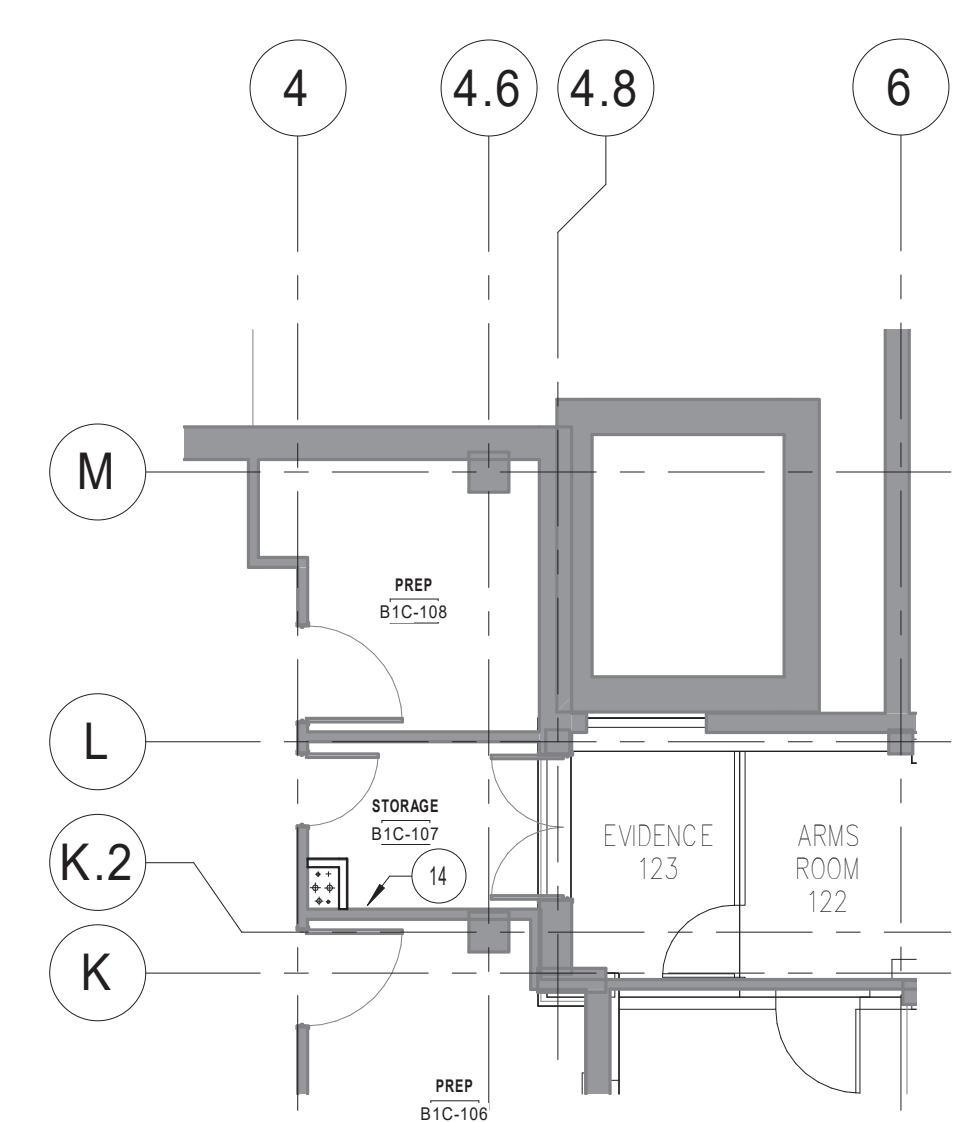
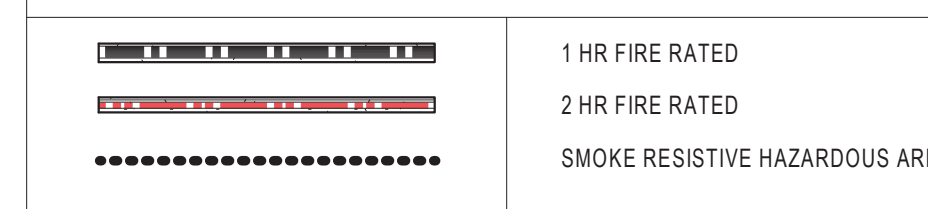

Revisions:	Date:

**CONSULTANT**  
 Consultant:  
 CMTA CONSULTING ENGINEERS  
 10411 MEETING STREET  
 PROSPECT, KY 40059  
 (502)-326-3085

**ARCHITECT/ENGINEER OF RECORD**  
 A/E:  
 GUIDON DESIGN INC.  
 1221 N PENNSYLVANIA STREET  
 INDIANAPOLIS, IN 46202  
 (317)-800-6388



Office of Construction and Facilities Management  
 VA U.S. Department of Veterans Affairs

Drawing Title  
**2ND FLOOR ARCHITECTURAL PLAN**  
 Approved:

Phase  
**BID DOCUMENTS**

Project Title  
**VA WICHITA - MED/SURG BEDS FOR PATIENT PRIVACY**  
 Location  
**WICHITA, KANSAS**  
 Issue Date: 5/22/2020  
 Checked: JDF  
 Drawn: JDJ

Project Number  
**589-701**  
 Building Number  
**1 & 1C**  
 Drawing Number  
**AE102**

C:\Users\jones\Documents\18\_1019105 WICHITA MED/SURG A18\_jones71JSC.rvt  
 5/22/2020 8:56:08 AM  
 VA FORM 08 - 6231



**DIMENSION FLOOR PLAN GENERAL NOTES**

- A ALL DIMENSIONS SHOWN ARE TO FACE OF WALL FRAMING/ MASONRY UNLESS NOTED OTHERWISE. DIMENSIONS DESIGNATED AS "CLR" OR "CLEAR" INDICATE A CLEAR DIMENSION FROM FACE OF FINISH TO FACE OF FINISH.
- B VERIFY EXISTING FIELD CONDITIONS PRIOR TO BEGINNING WORK AND REPORT DISCREPANCIES IMMEDIATELY TO ARCHITECT FOR CLARIFICATION.
- C CONTRACTOR TO MAINTAIN/REPAIR RATING OF EXISTING PARTITIONS AS AFFECTED BY DEMOLITION/NEW CONSTRUCTION, TYPICAL THROUGHOUT.
- D PROVIDE CONTROL JOINT ON CONTINUOUS GYPSUM BOARD WALLS GREATER THAN 30' LONG.
- E PROVIDE CONTROL JOINTS AT CORNERS OF DOORS OR WINDOWS.
- F WHERE NO DIMENSION IS INDICATED, FINISH DOORS 6" FROM EDGE OF STUD FRAMING AT CORNERS UNLESS OTHERWISE NOTED.
- G ALL NEW PARTITIONS ARE WALL TYPE S3A.G UNLESS NOTED OTHERWISE. REFER TO WALL TYPE GENERAL NOTES AE002 FOR WALL BOARD MATERIAL.
- H NON-RATED WALL CONSTRUCTION THAT FORMS CHASE AREAS DOES NOT REQUIRE GYPSUM BOARD INSTALLATION ON INTERIOR OF CHASE WALL. REFER TO WALL TYPE F3D.G.
- I COLUMN DIMENSIONS ARE FOR REFERENCE AND SHALL BE VERIFIED IN THE FIELD.
- J PROVIDE WALL TYPE F1D.G AS COLUMN WRAP AT ALL EXPOSED COLUMN FACES UNLESS OTHERWISE NOTED. MINIMIZE ENCROACHMENT INTO SPACE. REFER TO AE002 FOR WALL TYPE DESCRIPTIONS.
- K REFER TO ENLARGED FLOOR PLANS FOR ADDITIONAL DIMENSIONS FOR TOILET AND BATH ROOMS.
- L DIMENSIONS INDICATED AS "VIF" MAY INCREASE OR DECREASE TO MATCH FIELD CONDITIONS. ALL OTHER DIMENSIONS WITHIN THE DIMENSION STRING MUST BE MAINTAINED.
- M PROVIDE BLOCKING AND STRAPPING FOR WALL MOUNTED CASEWORK, FURNITURE, AND ACCESSORIES. COORDINATE WITH FLOOR PLANS, SCHEDULES, ELEVATIONS, AND ENGINEERING DRAWINGS FOR FULL SCOPE OF WORK.

**DIMENSION FLOOR PLAN NOTES**

- 1 ALIGN FINISH FACE OF NEW WALL WITH FACE OF EXISTING CONSTRUCTION, BOTH SIDES WHERE APPLICABLE. PROVIDE SEAMLESS TRANSITION.
- 2 ALIGN WALLS.
- 3 PROVIDE RATED EXTERIOR 1 HR WALL AS REQUIRED PER G1101, BASIS OF DESIGN UL U 419.
- 4 VERIFIED DRAWINGS WITH DIMENSIONS WERE NOT AVAILABLE DURING DESIGN. WHERE +/- IS INDICATED, COORDINATE WITH VA AND AE ACTUAL DIMENSIONS.
- 5 NEW WALL SHALL BE CONSTRUCTED AT EDGE OF CONCRETE SLAB.
- 6 NEW WALLS TO FRAME BRACED FRAMES. SEE STRUCTURAL.
- 7 CENTERLINE OF BED.
- 8 SEE ENLARGED PATIENT ROOM PLAN JAE502 FOR TYPICAL INFORMATION ON DIMENSIONS, FINISHES, AND EQUIPMENT.

**DIMENSION PLAN LEGEND**

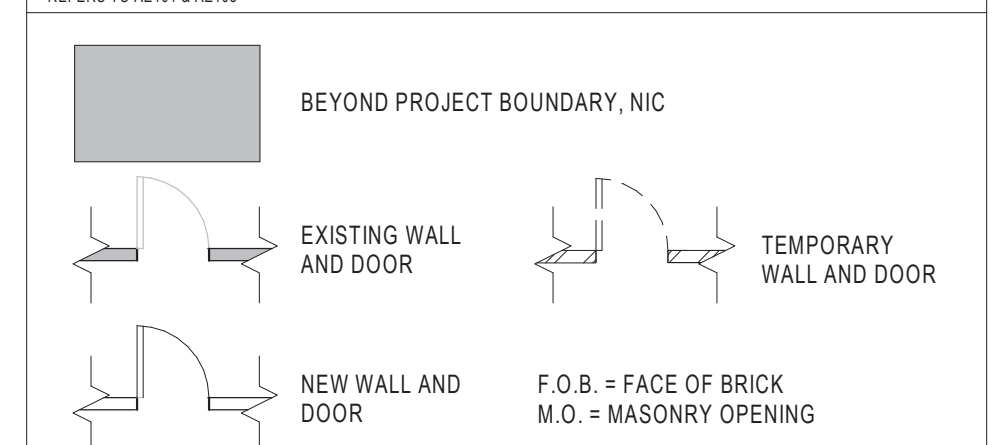

**WALL RATING LEGEND**

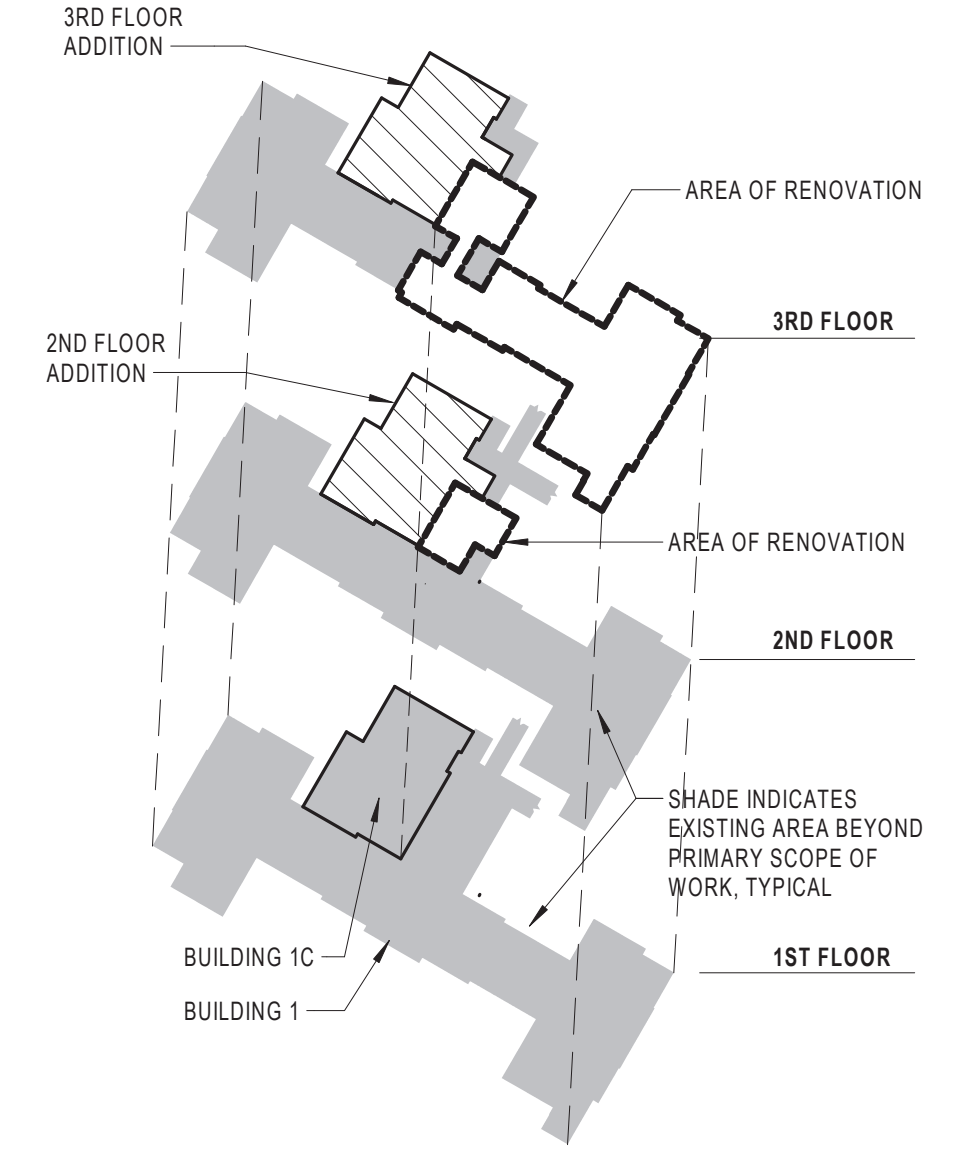
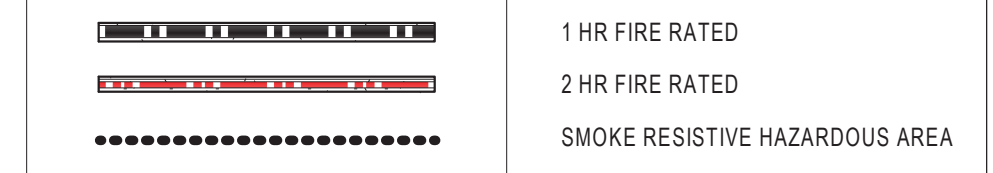

**KEYPLAN ISOMETRIC**  
SCALE: 1" = 100'-0"

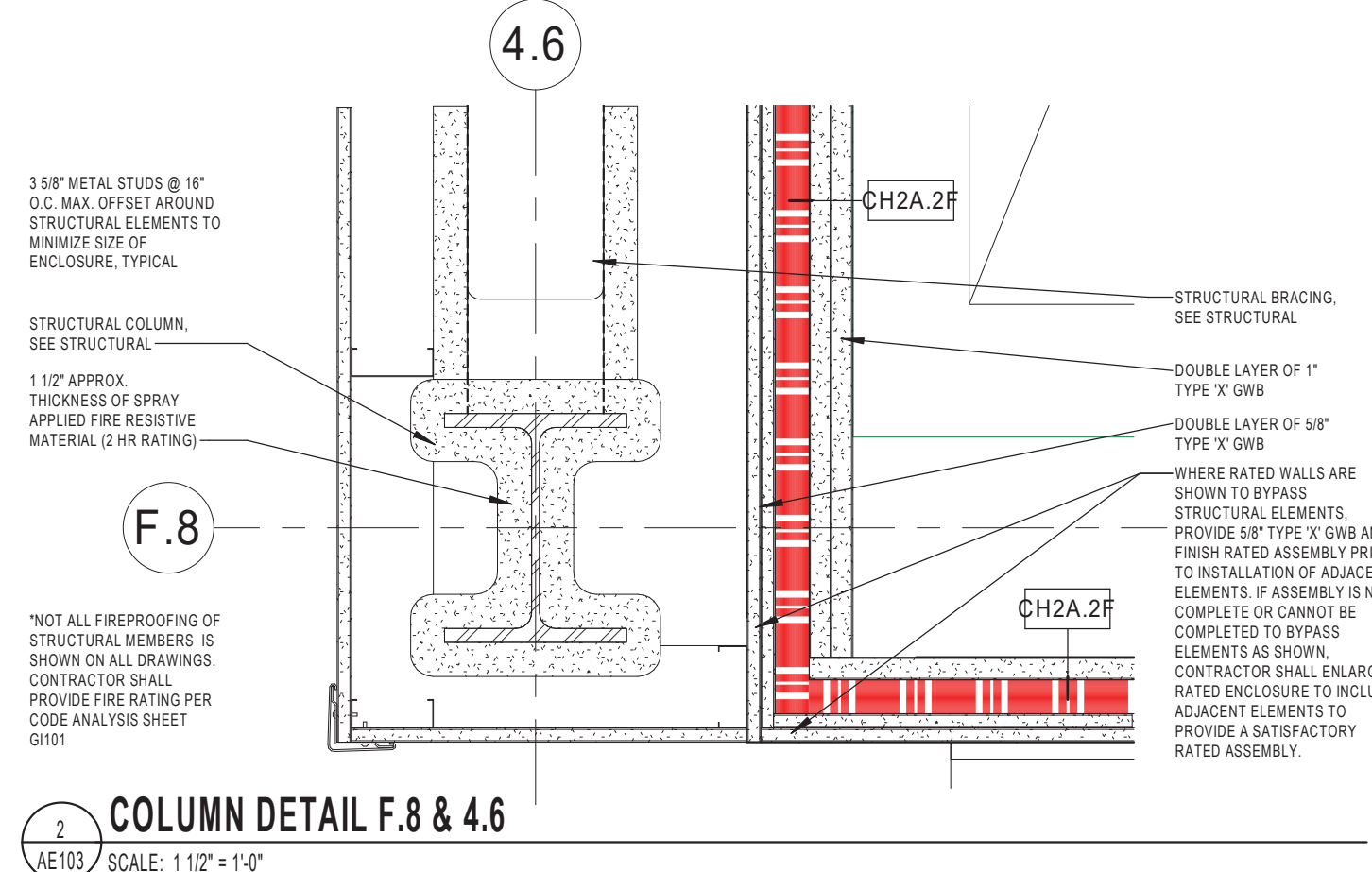

EXISTING COLUMN NOTE: ALL STRUCTURAL COLUMNS IN BUILDING 1 ARE EXISTING. VERIFIED EXISTING COLUMN LOCATIONS WERE NOT AVAILABLE. VERIFY IN FIELD.



**3RD FLOOR DIMENSION PLAN**  
SCALE: 1/8" = 1'-0"

Revisions:	Date:

**CONSULTANT**  
 Consultant:  
 CMTA CONSULTING ENGINEERS  
 10411 MEETING STREET  
 PROSPECT, KY 40059  
 (502)-326-3085

**ARCHITECT/ENGINEER OF RECORD**  
 A/E:  
 GUIDON DESIGN INC.  
 1221 N PENNSYLVANIA STREET  
 INDIANAPOLIS, IN 46202  
 (317)-800-6388

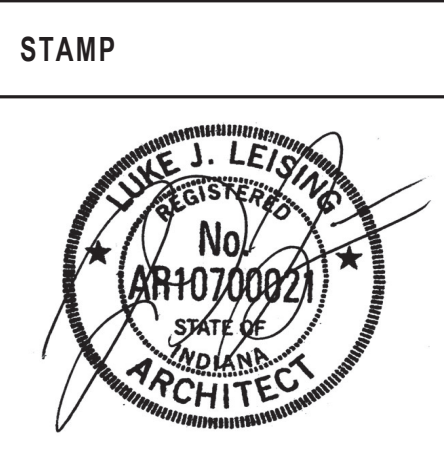

Office of Construction and Facilities Management  
 VA U.S. Department of Veterans Affairs

Drawing Title  
**3RD FLOOR DIMENSION PLAN**  
 Approved:

Phase  
**BID DOCUMENTS**

Project Title  
**VA WICHITA - MED/SURG BEDS FOR PATIENT PRIVACY**  
 Location  
**WICHITA, KANSAS**  
 Issue Date  
 5/22/2020  
 Checked  
 JDF  
 Drawn  
 JDJ

Project Number  
**589-701**  
 Building Number  
**1 & 1C**  
 Drawing Number  
**AE103**

**ARCHITECTURAL PLAN GENERAL NOTES**

- A REFERENCE STRUCTURAL, MECHANICAL, PLUMBING, FIRE PROTECTION AND ELECTRICAL FOR COORDINATION ITEMS. COORDINATE AS REQUIRED INCLUDING NECESSARY FRAMING, BLOCKING, ETC.
- B VERIFY EXISTING FIELD CONDITIONS PRIOR TO BEGINNING WORK, AND REPORT DISCREPANCIES IMMEDIATELY TO ARCHITECT FOR CLARIFICATION.
- C PATCH EXISTING WALLS WHERE NEW WALLS MEET.
- D ALL HANDRAILS SHALL BE FABRICATED AND INSTALLED IN ACCORDANCE WITH ALL REQUIREMENTS OF AMERICANS WITH DISABILITIES ACT GUIDELINES AND ALL CODES AND REGULATIONS HAVING JURISDICTION, THE MOST STRINGENT SHALL PREVAIL.
- E PROVIDE MINIMUM CLEARANCES AT ALL DOORS PER ADA REQUIREMENTS.
- F WHERE NO DIMENSION IS INDICATED, FINISH DOORS 6" FROM EDGE OF STUD FRAMING AT CORNERS UNLESS OTHERWISE NOTED.
- G REFER TO SHEETS QH SERIES FOR EQUIPMENT SCHEDULE AND INFORMATION.
- H REFER TO ENLARGED PLANS AND ELEVATIONS FOR ACCESSORIES TO BE PROVIDED IN THE TOILET/BATH ROOMS AND AT THE HAND LAVATORIES.
- I LEVEL AND INFILL FLOOR SLAB TO RECEIVE NEW FLOORING. REFER TO SPECIFICATIONS AND FLOORING MANUFACTURER'S TOLERANCES FOR ADDITIONAL INFORMATION.
- J PROVIDE METAL PLATE ON UNDERSIDE OF FLOOR SLAB WHERE CONCRETE INFILL IS REQUIRED AND CHIP AWAY CONCRETE AT FLOOR LEVEL TO CREATE A SLOPED OPENING/LIP TO PATCH PENETRATIONS AND PREVENT CONCRETE INFILL FROM FALLING THROUGH OPENING TO FLOOR BELOW.

**ARCHITECTURAL PLAN NOTES**

- 1 EXISTING RELOCATED TELEMETRY EQUIPMENT.
- 2 PROVIDE METAL STUD AND GWB INFILL IN EXISTING WINDOW OPENING SUCH THAT FACE OF WALL IS SEAMLESS FROM NEW TO EXISTING.
- 3 PROVIDE EXPANSION JOINT COVER. SEE AEO33.
- 4 PROVIDE ADDITIONAL STUDS, DRYWALL, AND FIRE SEALANT AS REQUIRED TO UPGRADE EXISTING PARTITION TO A 1 HR RATED WALL.
- 5 PROVIDE TEMPORARY WALL AND DOOR CONSTRUCTION. SEE PHASING PLANS.
- 6 PROVIDE TEMPORARY FILM BARRIER FOR SHORT DURATION CONSTRUCTION. SEE PHASING PLANS.
- 7 SMALL DASH LINE INDICATES CEILING BULKHEAD ABOVE.
- 8 LARGE DASH LINE INDICATES FLOOR PATTERN.
- 9 PROVIDE 2 HR RATED ACCESS DOOR TO EXISTING SHAFT.
- 10 ABOVE CEILING MECHANICAL / PLUMBING WORK IS REQUIRED. COORDINATE WITH MECHANICAL AND PLUMBING.
- 11 PROVIDE INFILL WHERE WINDOW WAS REMOVED, INCLUDING METAL STUDS, GWB, SHEATHING, INSULATION, AND EXTERIOR BRICK.
- 12 PROVIDE SLOPING FLOOR. SEE TYPICAL PATIENT TOILET ROOM FLOOR SLOPE SECTION ON SHEET AE104.
- 13 PROVIDE SOLID SURFACE WINDOW SILL - SEE WALL SECTIONS AND WINDOW DETAILS.
- 14 RELOCATE EXISTING DOOR PUSH BUTTON TO BE OUTSIDE NEW CHASE.

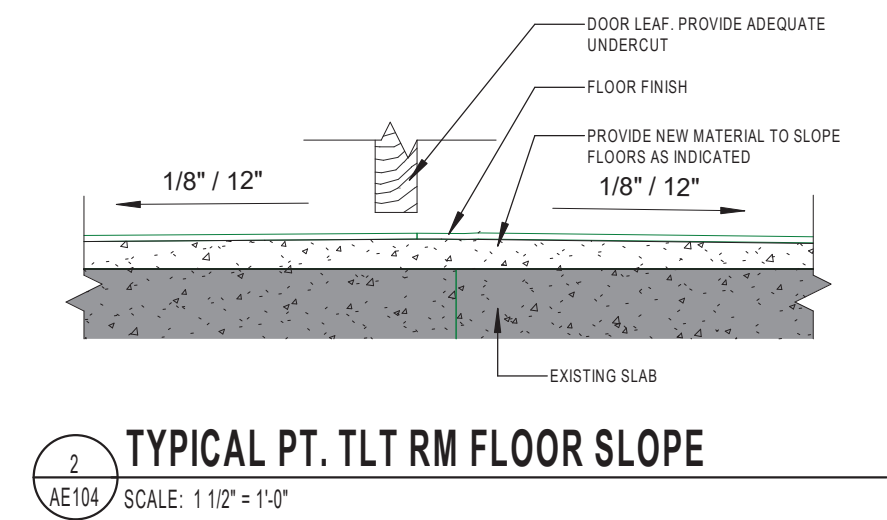

**ARCHITECTURAL PLAN LEGEND**

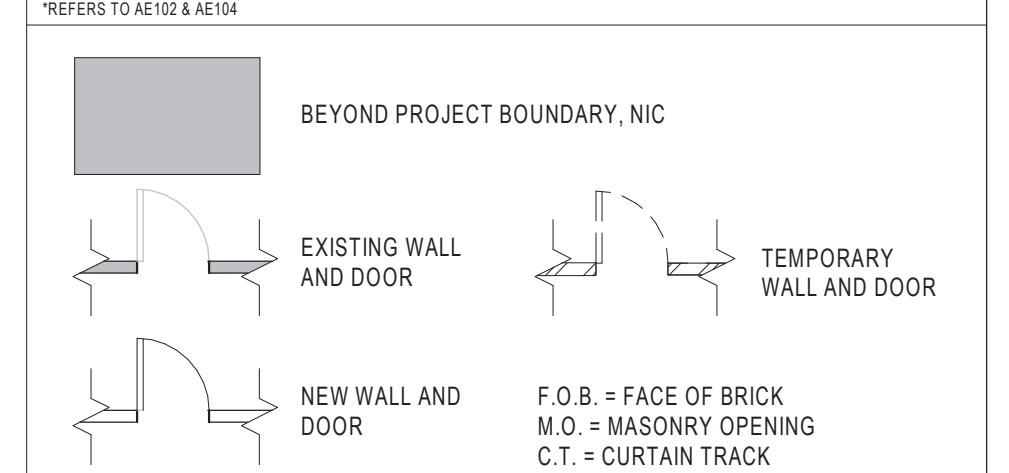

**WALL RATING LEGEND**

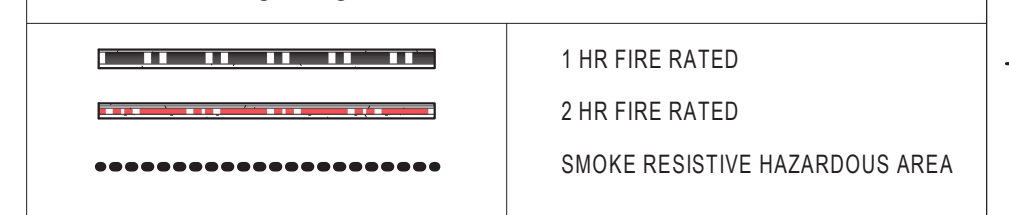

**3RD FLOOR ARCHITECTURAL PLAN**  
SCALE: 1/8" = 1'-0"

Revisions:	Date:

**CONSULTANT**  
 Consultant:  
 CMTA CONSULTING ENGINEERS  
 10411 MEETING STREET  
 PROSPECT, KY 40059  
 (502)-326-3085

**ARCHITECT/ENGINEER OF RECORD**  
 A/E:  
 GUIDON DESIGN INC.  
 1221 N PENNSYLVANIA STREET  
 INDIANAPOLIS, IN 46202  
 (317)-800-6388

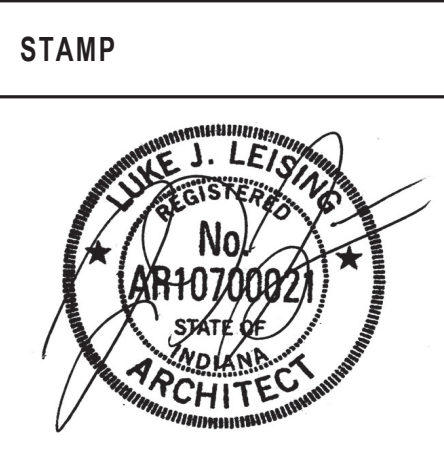

Office of Construction and Facilities Management  
 VA U.S. Department of Veterans Affairs

Drawing Title  
**3RD FLOOR ARCHITECTURAL PLAN**  
 Approved:

Phase  
**BID DOCUMENTS**

Project Title <b>VA WICHITA - MED/SURG BEDS FOR PATIENT PRIVACY</b>		Project Number <b>589-701</b>	
Location <b>WICHITA, KANSAS</b>		Building Number <b>1 &amp; 1C</b>	
Issue Date <b>5/22/2020</b>	Checked <b>JDF</b>	Drawn <b>JDJ</b>	Drawing Number <b>AE104</b>