

**ROOF PLAN GENERAL NOTES**

- A ROOFING SUPPLIERS, MANUFACTURERS, & INSTALLERS SHALL REVIEW ALL ROOFING DETAILS & ADVISE THE ARCHITECT ON ANY RECOMMENDED CHANGES.
- B UNLESS NOTIFIED OTHERWISE, ROOFING SUPPLIERS, MANUFACTURERS AND INSTALLERS WILL BE ASSUMED TO HAVE REVIEWED AND APPROVED THE DETAILS SHOWN.
- C PROVIDE FLASHING AND SEALANT PER ROOFING MANUFACTURER RECOMMENDATION AT ALL CONDUIT & HVAC LINES PENETRATING THE ROOF.
- D CONTRACTOR & ALL SUBTRADES SHALL BE AWARE & EXERCISE THE NECESSARY CARE TO PREVENT DAMAGE TO OR PUNCTURE OF THE ROOF. THIS SHALL INCLUDE ALL MATERIALS, TOOLS, DELETERIOUS MATERIALS.
- E REFERENCE STRUCTURAL, MECHANICAL, PLUMBING, FIRE PROTECTION AND ELECTRICAL FOR ITEMS. COORDINATE AS REQUIRED INCLUDING NECESSARY FRAMING, BLOCKING, ETC.
- F VERIFY EXISTING FIELD CONDITIONS PRIOR TO BEGINNING WORK, AND REPORT DISCREPANCIES IMMEDIATELY.
- G REMOVE EXISTING ROOFING MATERIAL AND SAW CUT ROOF DECK AS REQUIRED FOR INSTALLATION OF NEW EXHAUST FANS.

**ROOF PLAN NOTES**

- 1 TAPERED ROOF INSULATION - 1/4" PER FT.
- 2 ROOF SCUPPER AND DOWNSPOUT. REFER TO DETAIL 4/AE201.
- 3 FULLY ADHERED WHITE TPO ROOFING MEMBRANE AND ASSEMBLY, SLOPE @ 1/4" PER FT.
- 4 30" X 30" WALK PADS.
- 5 EXISTING MECHANICAL EQUIPMENT TO BE REINSTALLED ON NEW ROOF. SEE MECHANICAL DRAWINGS.
- 6 PROVIDE PIPE PORTAL. SEE MECHANICAL DRAWINGS.
- 7 CLEARANCE AREA FOR RTU OUTSIDE AIR INTAKE.

**ARCHITECTURAL ROOF PLAN LEGEND**

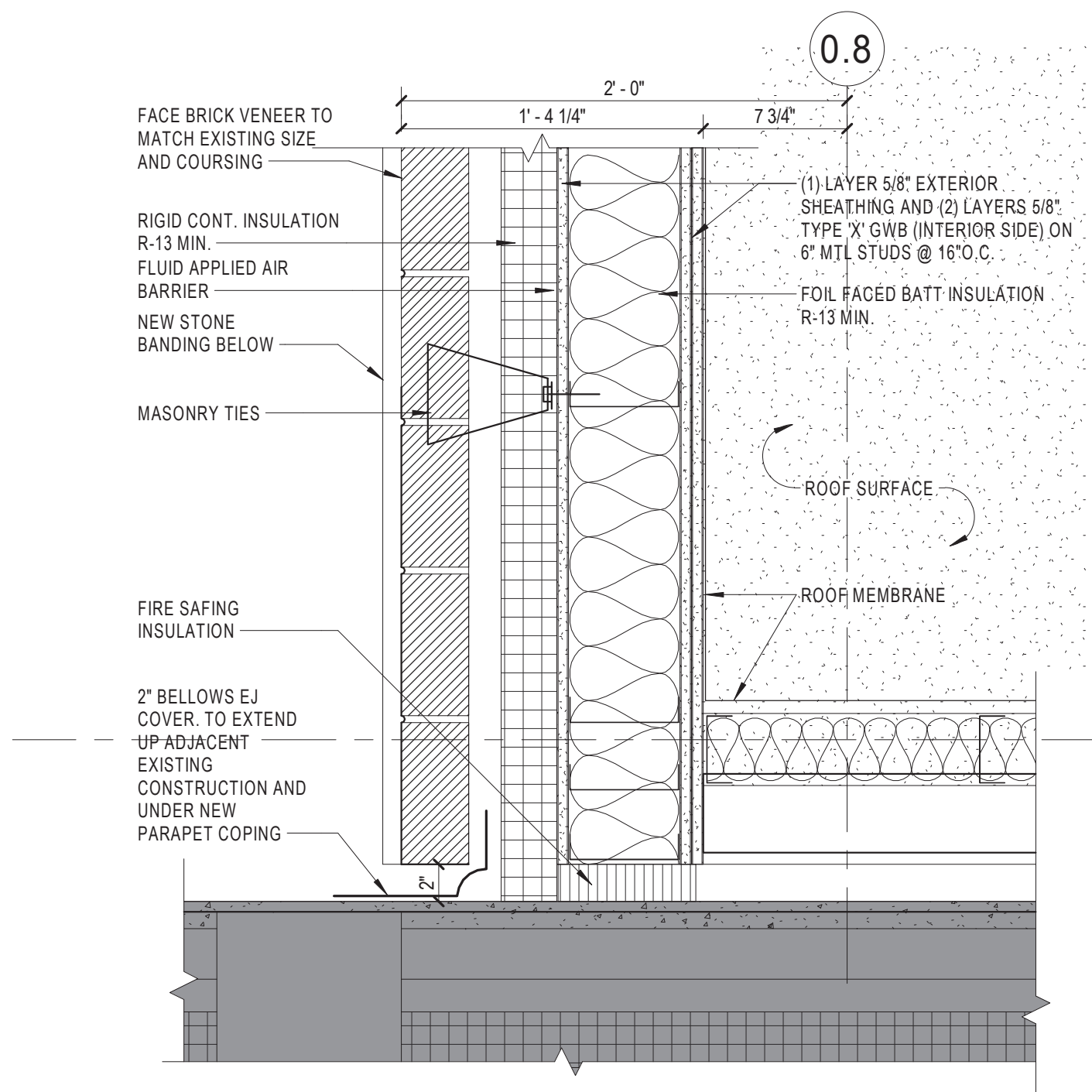
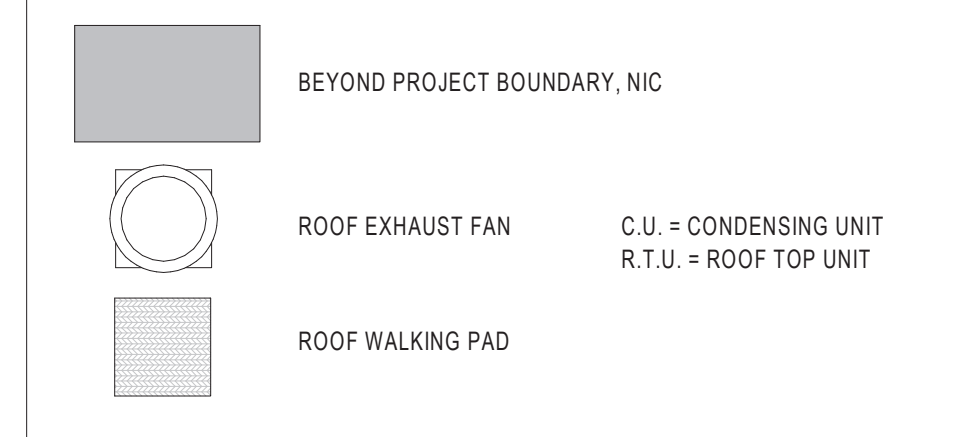

**1 ROOF CONNECTION @ SLOPE DETAIL - LOW**  
SCALE: 1/12" = 1'-0"

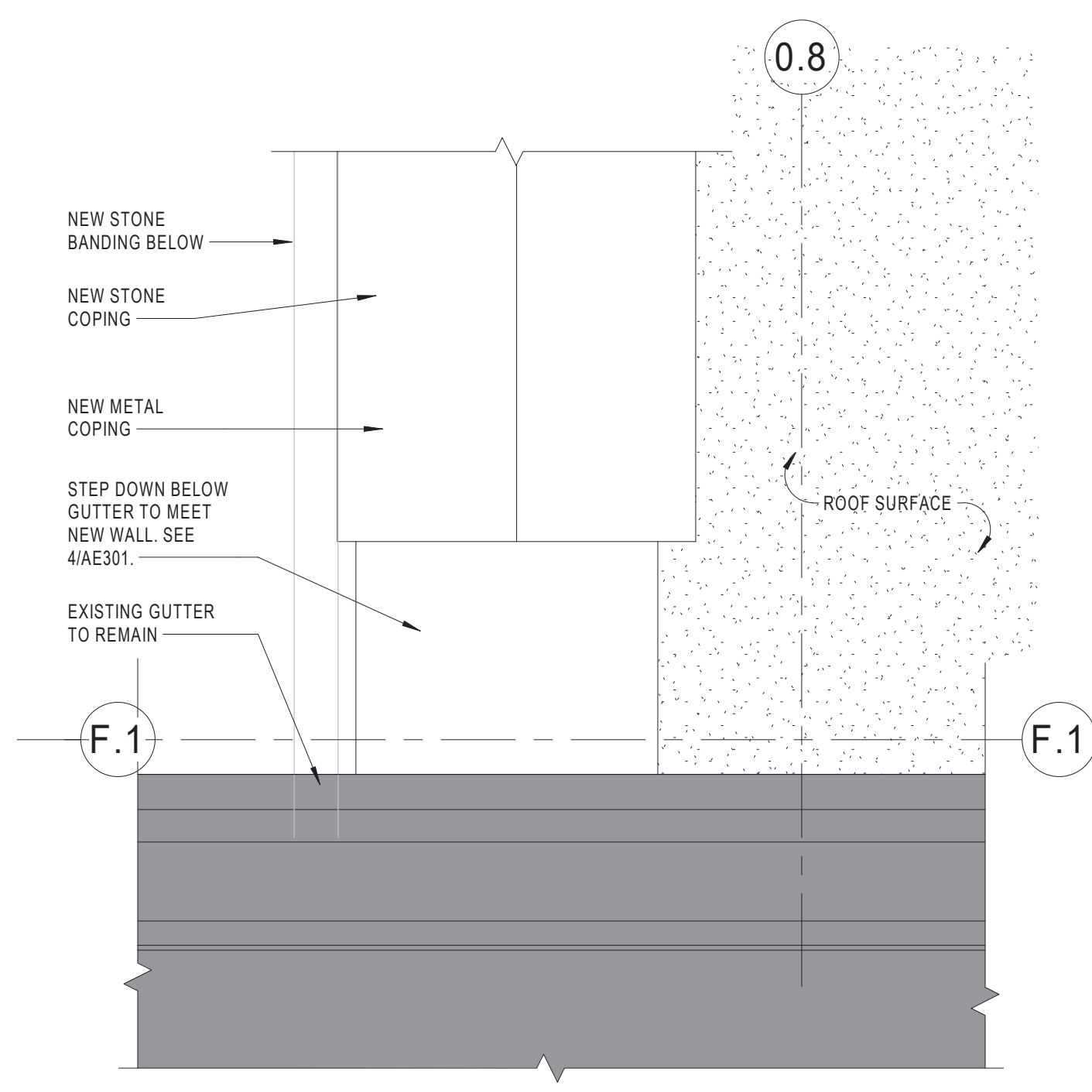

**8 ROOF CONNECTION @ SLOPE DETAIL - HIGH**  
SCALE: 1/12" = 1'-0"

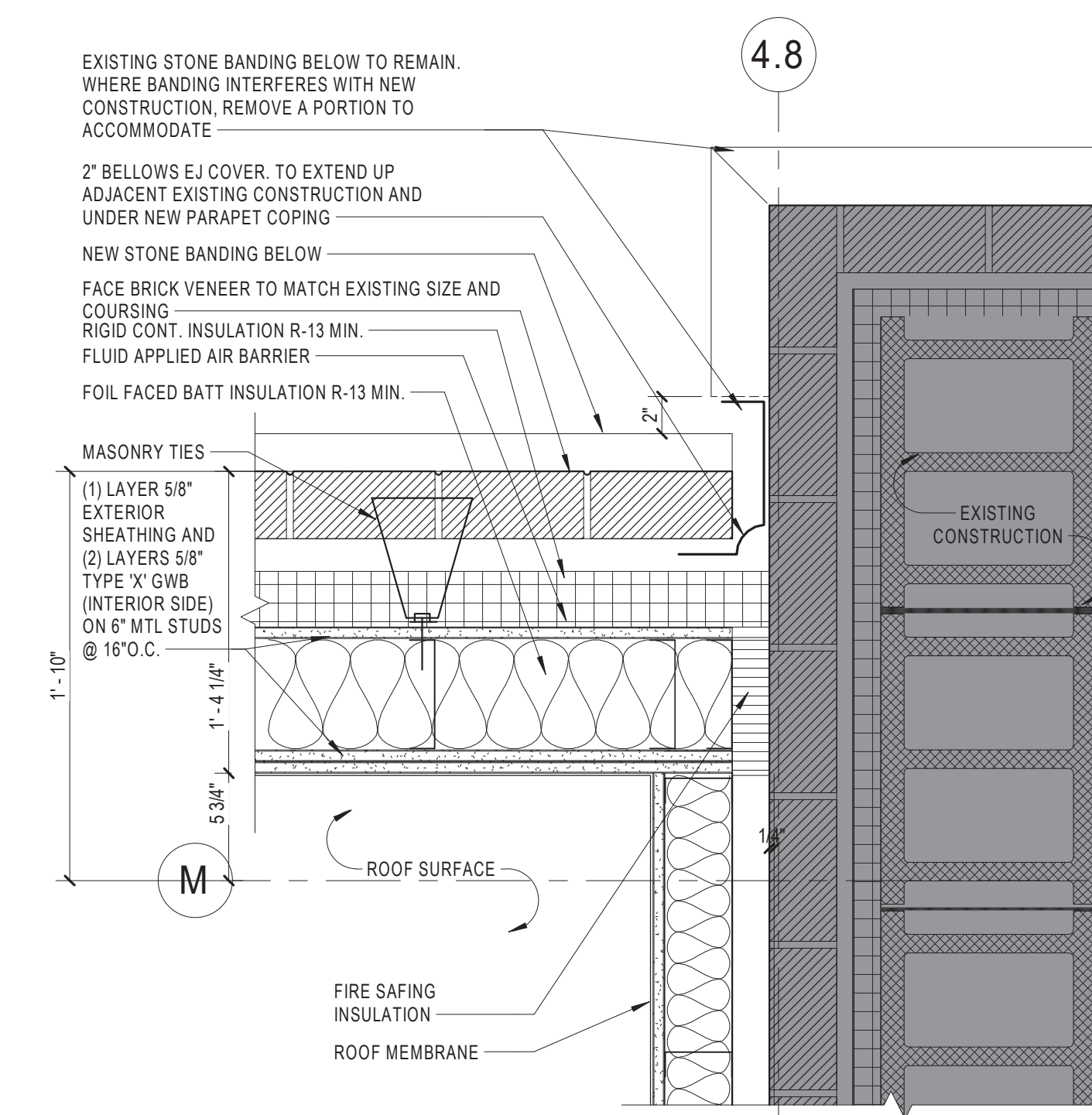

**7 ROOF CONNECTION TO ELEVATOR DETAIL - LOW**  
SCALE: 1/12" = 1'-0"

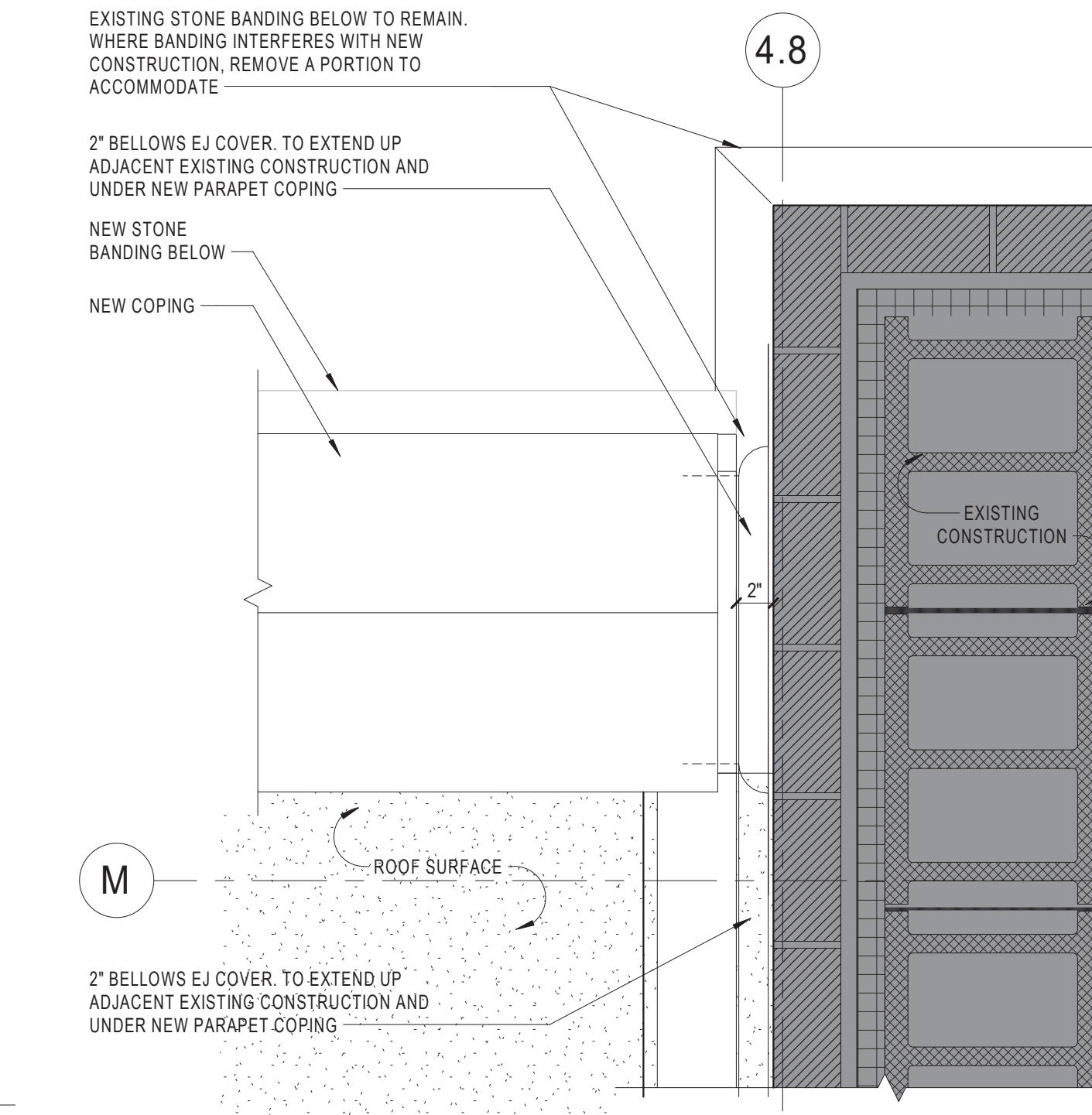

**6 ROOF CONNECTION TO ELEVATOR DETAIL - HIGH**  
SCALE: 1/12" = 1'-0"

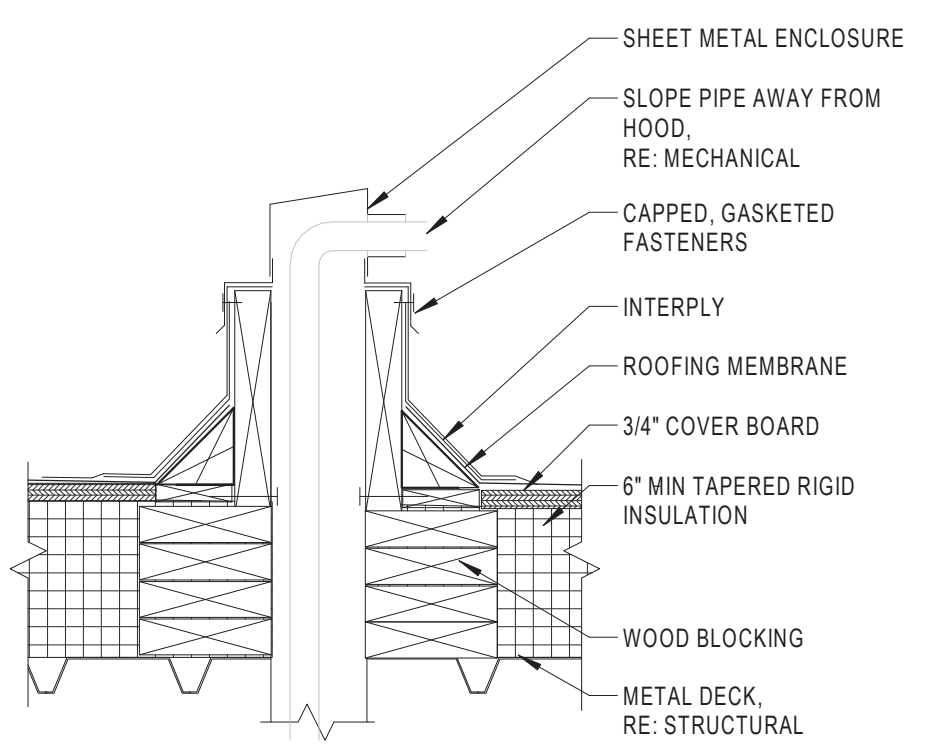

**5 TYPICAL THROUGH ROOF PIPING DETAIL**  
SCALE: 1/12" = 1'-0"

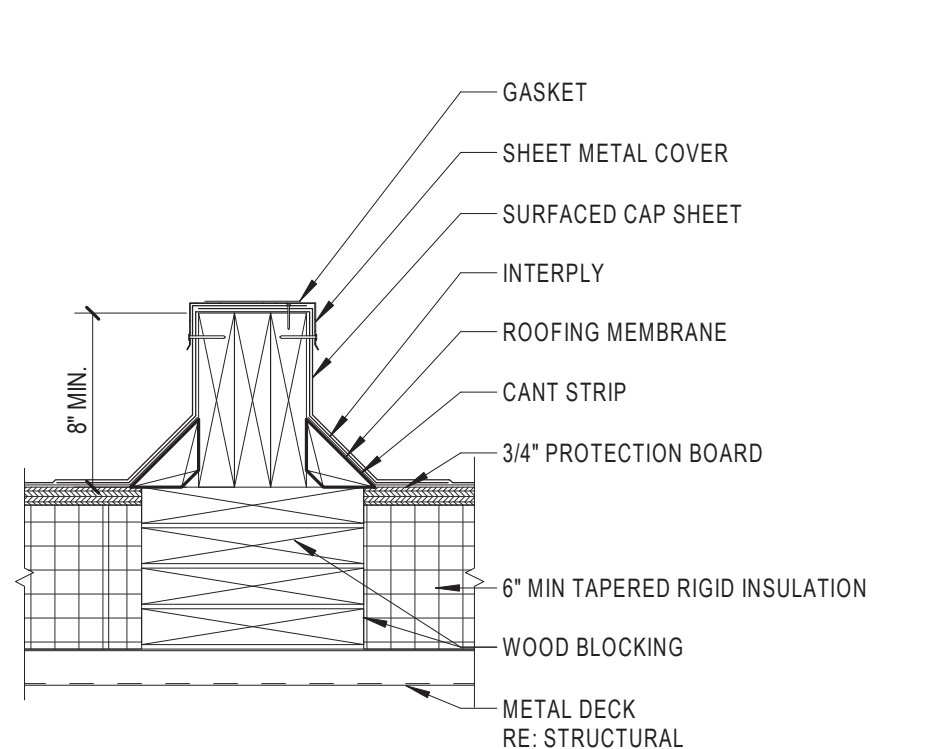

**4 TYPICAL ROOF CURB DETAIL**  
SCALE: 1/12" = 1'-0"

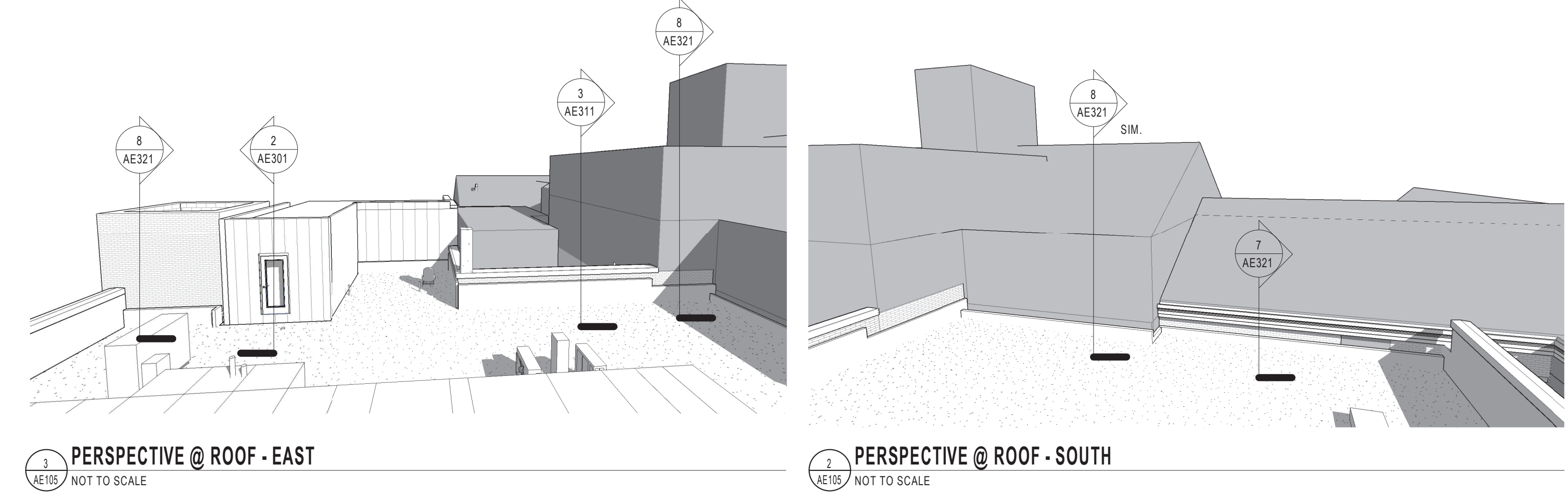

**1 PERSPECTIVE @ ROOF - EAST**  
NOT TO SCALE

**2 PERSPECTIVE @ ROOF - SOUTH**  
NOT TO SCALE

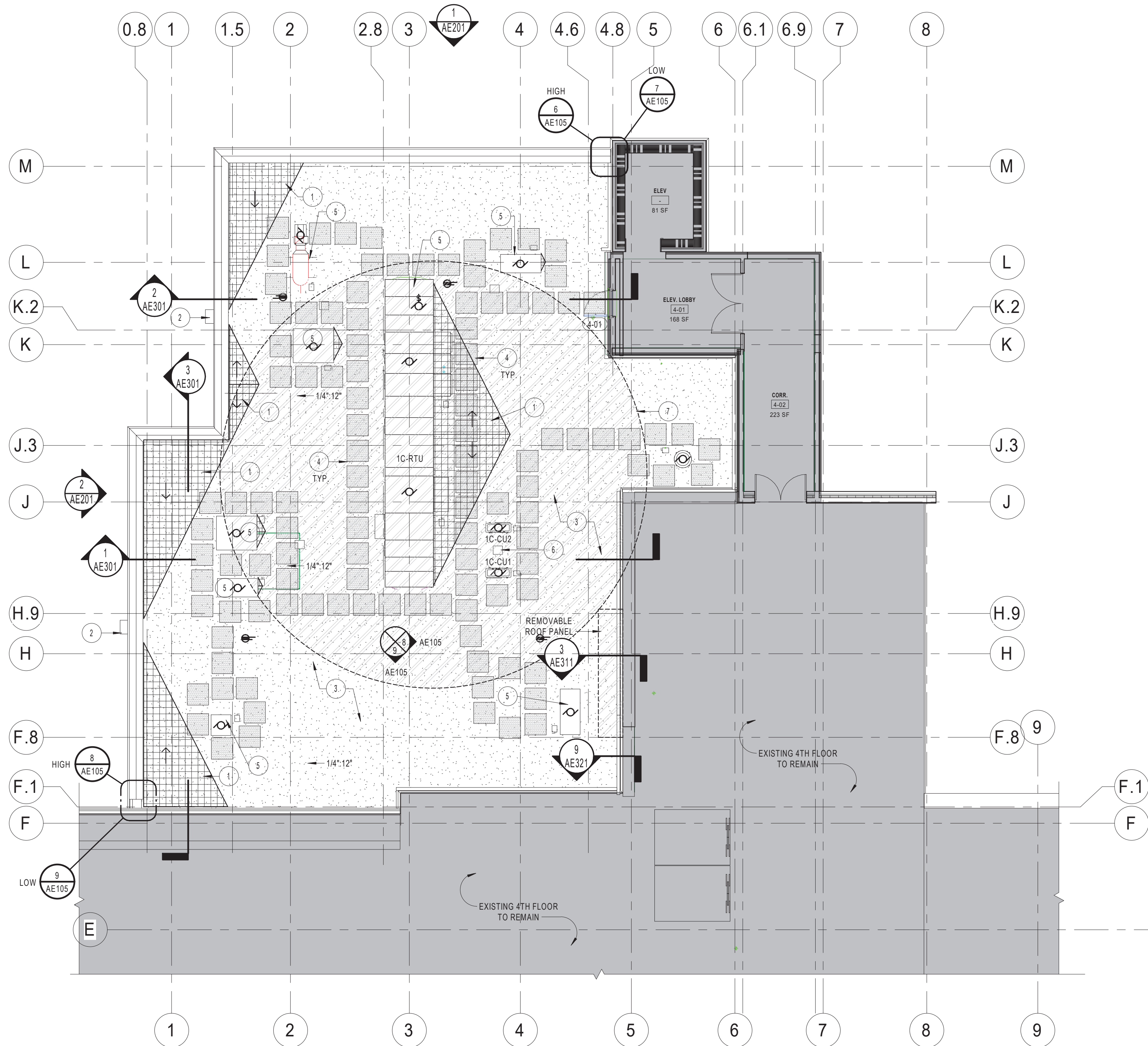

**4 4TH FLOOR AND ROOF PLAN**  
SCALE: 1/8" = 1'-0"

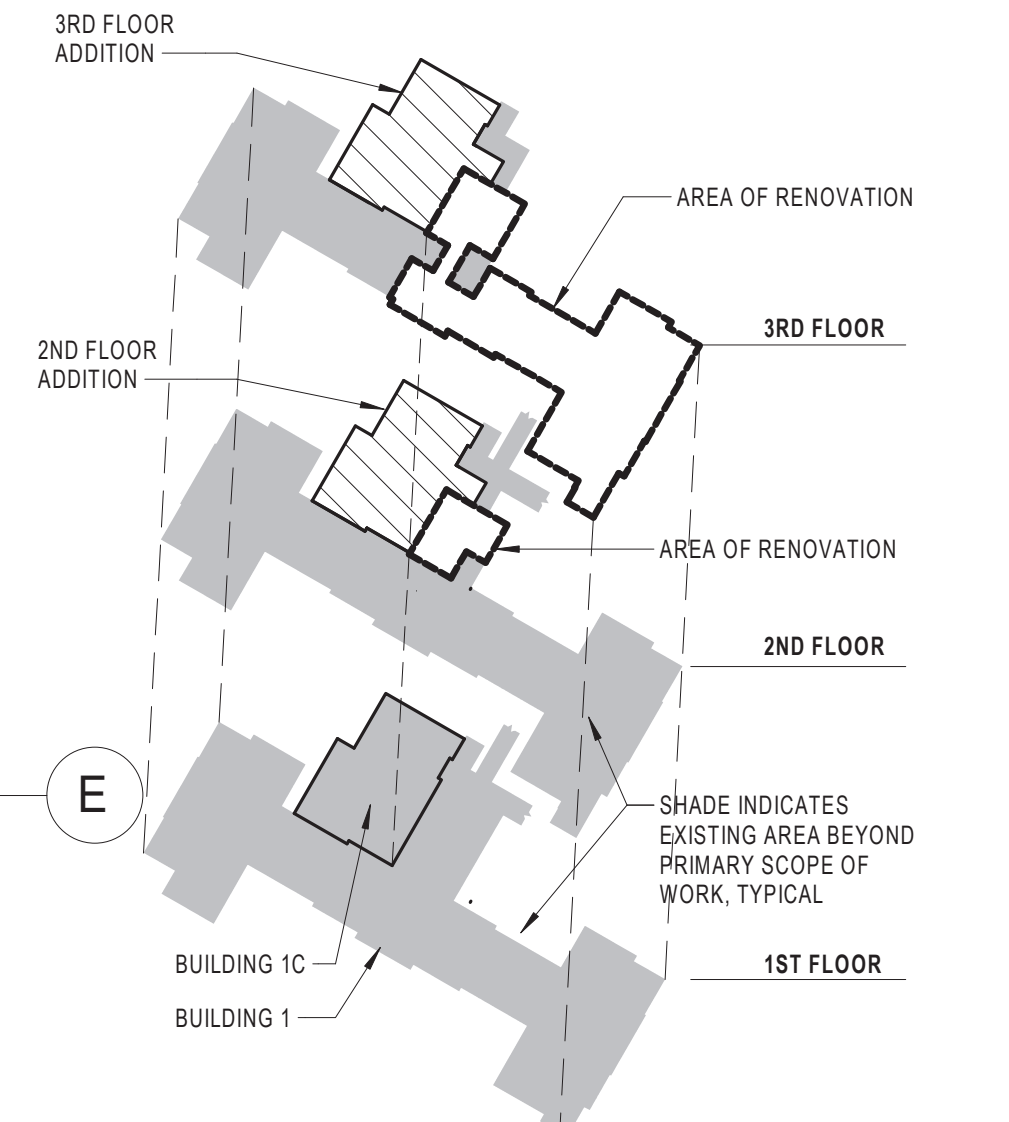

**KEYPLAN ISOMETRIC**  
SCALE: 1" = 100'-0"

<p><b>CONSULTANT</b></p> <p>Consultant: CMTA CONSULTING ENGINEERS 10411 MEETING STREET PROSPECT, KY 40059 (502)-326-3085</p>	<p><b>ARCHITECT/ENGINEER OF RECORD</b></p> <p>A/E: GUIDON DESIGN INC. 1221 N PENNSYLVANIA STREET INDIANAPOLIS, IN 46202 (317)-800-6388</p>	<p>STAMP</p>	<p>Office of Construction and Facilities Management</p> <p>VA U.S. Department of Veterans Affairs</p>	<p>Drawing Title</p> <p><b>4TH FLOOR AND ROOF PLAN</b></p>	<p>Phase</p> <p><b>BID DOCUMENTS</b></p>	<p>Project Title</p> <p><b>VA WICHITA - MED/SURG BEDS FOR PATIENT PRIVACY</b></p>	<p>Project Number</p> <p><b>589-701</b></p>
				<p>Approved:</p>	<p>Location</p> <p><b>WICHITA, KANSAS</b></p>	<p>Building Number</p> <p><b>1 &amp; 1C</b></p>	
<p>Revisions:</p>	<p>Date:</p>	<p><b>GUIDON</b></p>	<p>VA</p>	<p>Issue Date</p> <p>5/22/2020</p>	<p>Checked</p> <p>JDF</p>	<p>Drawn</p> <p>JDJ</p>	<p>Drawing Number</p> <p><b>AE105</b></p>

C:\Users\jones\Documents\18\_1019105 WICHITA MED/SURG A18\_jones71JSC.rvt  
 5/22/2020 8:56:50 AM  
 VA FORM 08-6231

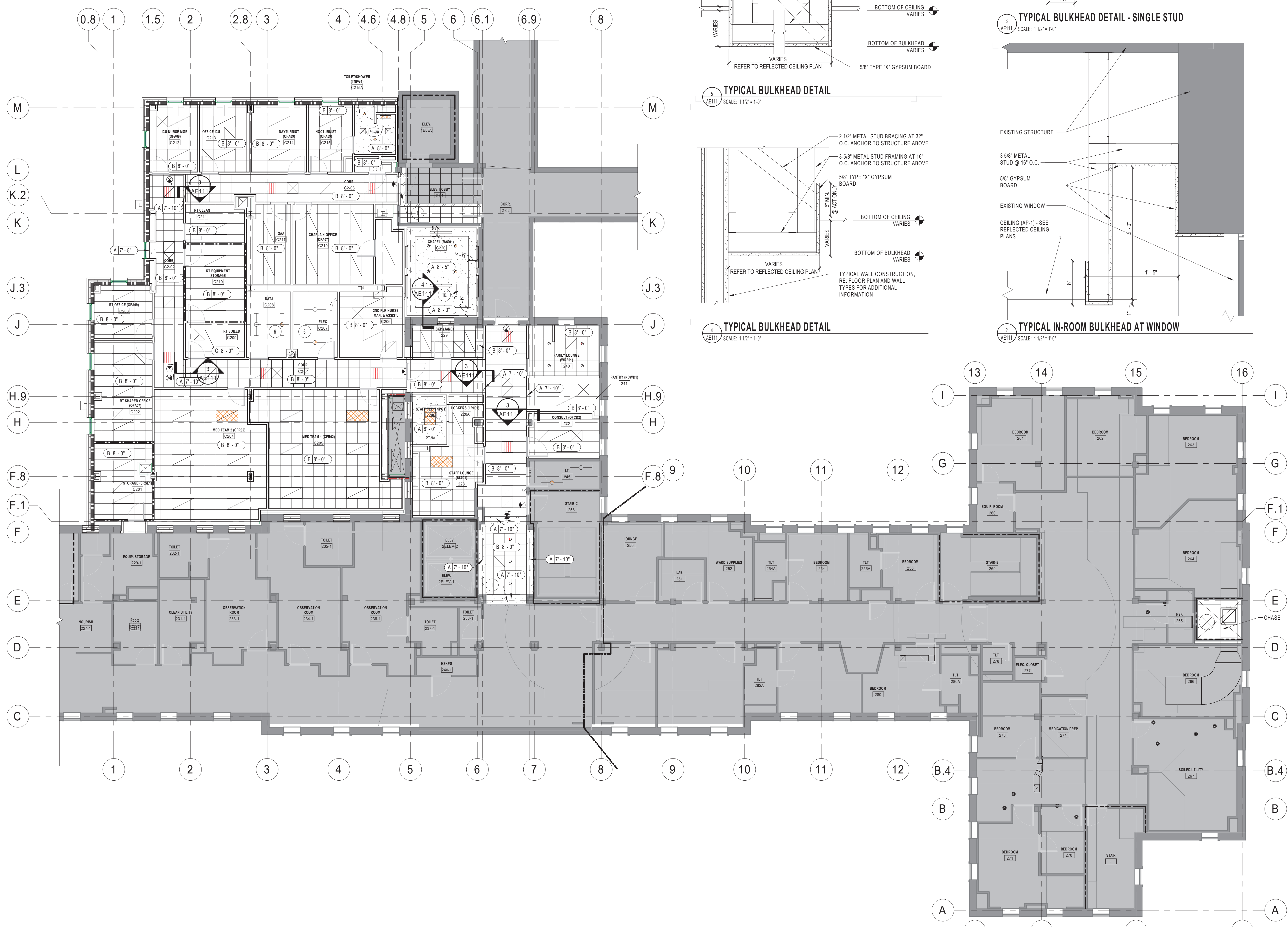

- ### REFLECTED CEILING PLAN GENERAL NOTES
- A THE ARCHITECTURAL REFLECTED CEILING PLAN SHALL GOVERN THE LAYOUT OF ALL CEILING ELEMENTS, HEIGHTS AND/OR PENETRATIONS. COORDINATION OF THE ARCHITECTURAL AND ENGINEERING ELEMENTS ARE THE RESPONSIBILITY OF THE CONTRACTOR. THE CONTRACTOR IS TO VERIFY FIELD CONDITIONS AND REPORTS ANY DISCREPANCIES TO ARCHITECT AND COR.
  - B SHOWN SIZES OF MECHANICAL, ELECTRICAL AND PLUMBING EQUIPMENT ARE FOR REFERENCE ONLY. REFER TO ENGINEERING PLANS FOR ADDITIONAL INFORMATION. COORDINATE SCOPE OF WORK WITH ENGINEERING DRAWINGS, UNLESS OTHERWISE NOTED.
  - C ACOUSTIC PANEL CEILING SHALL BE CENTERED IN THE ROOM AND INSTALLED TO ELIMINATE NARROW CUT STRIPS OF PANELS ALONG THE EDGES OF WALLS AND BULKHEADS, UNLESS OTHERWISE NOTED. COORDINATE WITH THE LIGHTING LAYOUT. THE LIGHTING SHALL BE CENTERED IN ROOMS.
  - D CEILING MOUNTED ITEMS (SPRINKLER HEADS, MOUNTING DEVICES, ETC.) SHALL BE CENTERED IN THE CEILING PANELS UNLESS NOTED OTHERWISE.
  - E ABOVE CEILING WORK REQUIRED BEYOND THE SCOPE OF THE WORK SHALL BE COORDINATED WITH PATIENT SAFETY, INFECTION CONTROL, AND COR.
  - F CEILING TILE REMOVED IN ORDER TO COMPLETE ABOVE CEILING WORK SHALL BE STORED IN A SAFE DRY LOCATION. DAMAGED OR BROKEN CEILING TILES SHALL BE REPLACED. DRYWALL CEILINGS SHALL BE PATCHED, PREPPED AND NEW FINISH APPLIED TO MATCH EXISTING.
  - G REFER TO FINISHES SHEETS AND SPECIFICATIONS FOR INFORMATION ON GYPSUM BOARD PAINT FINISH.
  - H WHERE NEW CEILINGS ARE INSTALLED AND SPRINKLERS ARE EXISTING TO REMAIN, SPRINKLERS SHALL BE ADJUSTED TO NEW CEILING HEIGHTS, WHEN APPLICABLE.

- ### REFLECTED CEILING PLAN SPECIFIC NOTES
- 1 MODIFY EXISTING CEILING GRID AND TILE INTO NEW AREA FOR A SEAMLESS TRANSITION
  - 2 ADJUST LOCATION OF CURVED CEILING BULKHEAD AS REQUIRED TO MAINTAIN INDICATED RELATIONSHIP TO COLUMN CENTERLINES AS INDICATED. COORDINATE WITH COR AND ARCHITECT.
  - 3 APPROXIMATE LOCATION OF CENTER OF RADIUS OF INDICATED ELEMENTS.
  - 4 ALIGN EDGES OF BULKHEADS AS INDICATED.
  - 5 REFER TO DETAIL 2/AE111 FOR BULKHEAD CONDITION.
  - 6 NO CEILING IN THIS AREA.
  - 7 SEE MEP DRAWINGS FOR ABOVE CEILING WORK. CONTRACTOR IS REQUIRED TO REMOVE PORTIONS OF CEILINGS AS REQUIRED TO ACCOMMODATE DEMOLITION AND NEW WORK, AND PROVIDE NEW CEILINGS AND FINISH TO MATCH EXISTING EXACTLY UPON COMPLETION OF ABOVE CEILING WORK.
  - 8 MATCH TYPICAL PATIENT ROOM CEILING B/AE501.
  - 9 PROVIDE BULKHEAD ABOVE CABINETS.
  - 10 PROVIDE ACCESS PANEL. COORDINATE EXACT LOCATION WITH ENGINEERING DRAWINGS AND VA.

### REFLECTED CEILING PLAN LEGEND

TYPE	GRAPHIC	DESCRIPTION
A		GYPSUM BOARD CEILING, CEILING PAINT.
B		2x2 ACOUSTICAL CEILING TILE (AP2)
C		2x4 ACOUSTICAL WASHABLE GASKETED CEILING TILE (AP1)

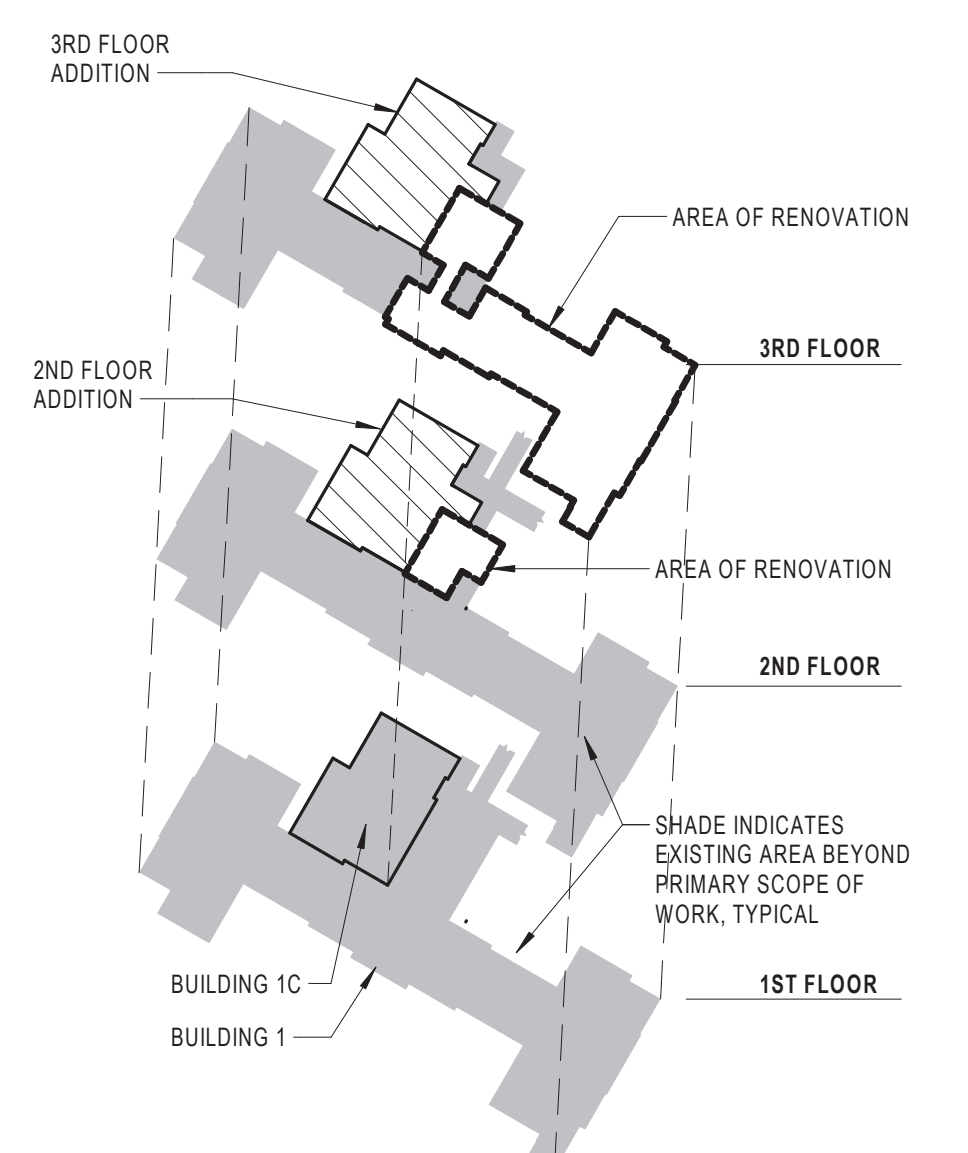

2ND FLOOR CEILING PLAN  
SCALE: 1/8" = 1'-0"

KEYPLAN ISOMETRIC  
SCALE: 1" = 100'-0"

Revisions:	Date:

**CONSULTANT**  
 Consultant:  
 CMTA CONSULTING ENGINEERS  
 10411 MEETING STREET  
 PROSPECT, KY 40059  
 (502)-326-3085

**ARCHITECT/ENGINEER OF RECORD**  
 A/E:  
 GUIDON DESIGN INC.  
 1221 N PENNSYLVANIA STREET  
 INDIANAPOLIS, IN 46202  
 (317)-800-6388

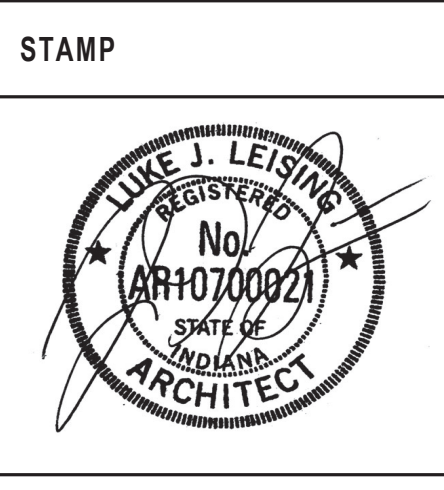

Office of Construction and Facilities Management  
 VA U.S. Department of Veterans Affairs

Drawing Title  
**2ND FLOOR CEILING PLAN**  
 Approved:

Phase  
**BID DOCUMENTS**

Project Title VA WICHITA - MED/SURG BEDS FOR PATIENT PRIVACY	Project Number 589-701
Location WICHITA, KANSAS	Building Number 1 & 1C
Issue Date 5/22/2020	Checked JDF
Drawn JDJ	Drawing Number AE111

**REFLECTED CEILING PLAN GENERAL NOTES**

- A THE ARCHITECTURAL REFLECTED CEILING PLAN SHALL GOVERN THE LAYOUT OF ALL CEILING ELEMENTS, HEIGHTS AND/OR PENETRATIONS. COORDINATION OF THE ARCHITECTURAL AND ENGINEERING ELEMENTS ARE THE RESPONSIBILITY OF THE CONTRACTOR. THE CONTRACTOR IS TO VERIFY FIELD CONDITIONS AND REPORTS ANY DISCREPANCIES TO ARCHITECT AND COR.
- B SHOWN SIZES OF MECHANICAL, ELECTRICAL AND PLUMBING EQUIPMENT ARE FOR REFERENCE ONLY. REFER TO ENGINEERING PLANS FOR ADDITIONAL INFORMATION. COORDINATE SCOPE OF WORK WITH ENGINEERING DRAWINGS, UNLESS OTHERWISE NOTED.
- C ACOUSTIC PANEL CEILING SHALL BE CENTERED IN THE ROOM AND INSTALLED TO ELIMINATE NARROW CUT STRIPS OF PANELS ALONG THE EDGES OF WALLS AND BULKHEADS, UNLESS OTHERWISE NOTED. COORDINATE WITH THE LIGHTING LAYOUT. THE LIGHTING SHALL BE CENTERED IN ROOMS.
- D CEILING MOUNTED ITEMS (SPRINKLER HEADS, MOUNTING DEVICES, ETC.) SHALL BE CENTERED IN THE CEILING PANELS UNLESS NOTED OTHERWISE.
- E ABOVE CEILING WORK REQUIRED BEYOND THE SCOPE OF THE WORK SHALL BE COORDINATED WITH PATIENT SAFETY, INFECTION CONTROL, AND COR.
- F CEILING TILE REMOVED IN ORDER TO COMPETE ABOVE CEILING WORK SHALL BE STORED IN A SAFE DRY LOCATION. DAMAGED OR BROKEN CEILING TILES SHALL BE REPLACED. DRYWALL CEILINGS SHALL BE PATCHED, PREPPED AND NEW FINISH APPLIED TO MATCH EXISTING.
- G REFER TO FINISHES SHEETS AND SPECIFICATIONS FOR INFORMATION ON GYPSUM BOARD PAINT FINISH.
- H WHERE NEW CEILINGS ARE INSTALLED AND SPRINKLERS ARE EXISTING TO REMAIN, SPRINKLERS SHALL BE ADJUSTED TO NEW CEILING HEIGHTS, WHEN APPLICABLE.

**REFLECTED CEILING PLAN SPECIFIC NOTES**

- 1 MODIFY EXISTING CEILING GRID AND TILE INTO NEW AREA FOR A SEAMLESS TRANSITION
- 2 ADJUST LOCATION OF CURVED CEILING BULKHEAD AS REQUIRED TO MAINTAIN INDICATED RELATIONSHIP TO COLUMN CENTERLINES AS INDICATED. COORDINATE WITH COR AND ARCHITECT.
- 3 APPROXIMATE LOCATION OF CENTER OF RADIUS OF INDICATED ELEMENTS.
- 4 ALIGN EDGES OF BULKHEADS AS INDICATED.
- 5 REFER TO DETAIL 2/AE111 FOR BULKHEAD CONDITION.
- 6 NO CEILING IN THIS AREA.
- 7 SEE MEP DRAWINGS FOR ABOVE CEILING WORK. CONTRACTOR IS REQUIRED TO REMOVE PORTIONS OF CEILINGS AS REQUIRED TO ACCOMMODATE DEMOLITION AND NEW WORK, AND PROVIDE NEW CEILINGS AND FINISH TO MATCH EXISTING EXACTLY UPON COMPLETION OF ABOVE CEILING WORK.
- 8 MATCH TYPICAL PATIENT ROOM CEILING B/AE501.
- 9 PROVIDE BULKHEAD ABOVE CABINETS.
- 10 PROVIDE ACCESS PANEL. COORDINATE EXACT LOCATION WITH ENGINEERING DRAWINGS AND VA.

**REFLECTED CEILING PLAN LEGEND**

TYPE	GRAPHIC	DESCRIPTION
A		GYPSUM BOARD CEILING, CEILING PAINT.
B		2x2 ACOUSTICAL CEILING TILE (AP2)
C		2x4 ACOUSTICAL WASHABLE GASKETED CEILING TILE (AP1)

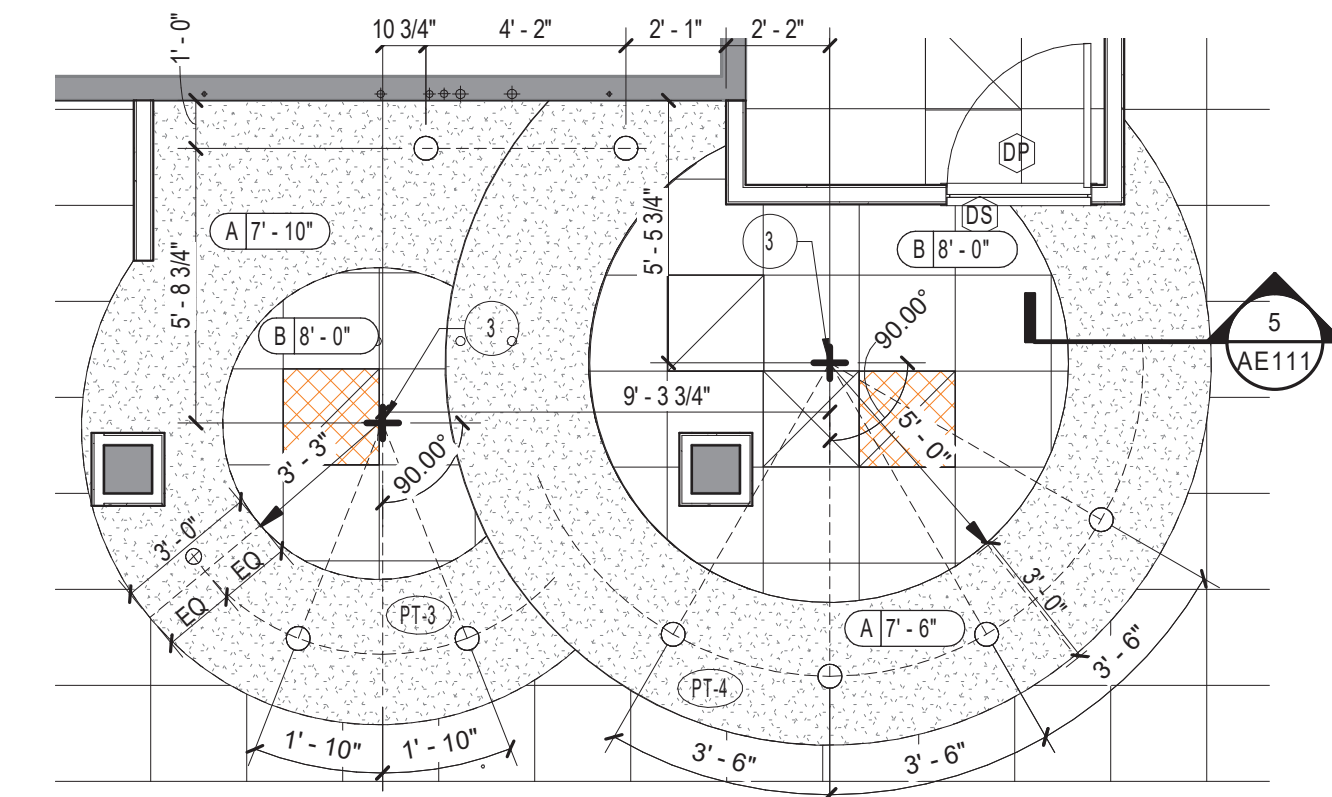

3 ENLARGED CEILING PLAN - ABOVE NURSE STATION 2  
AE112 SCALE: 1/4" = 1'-0"

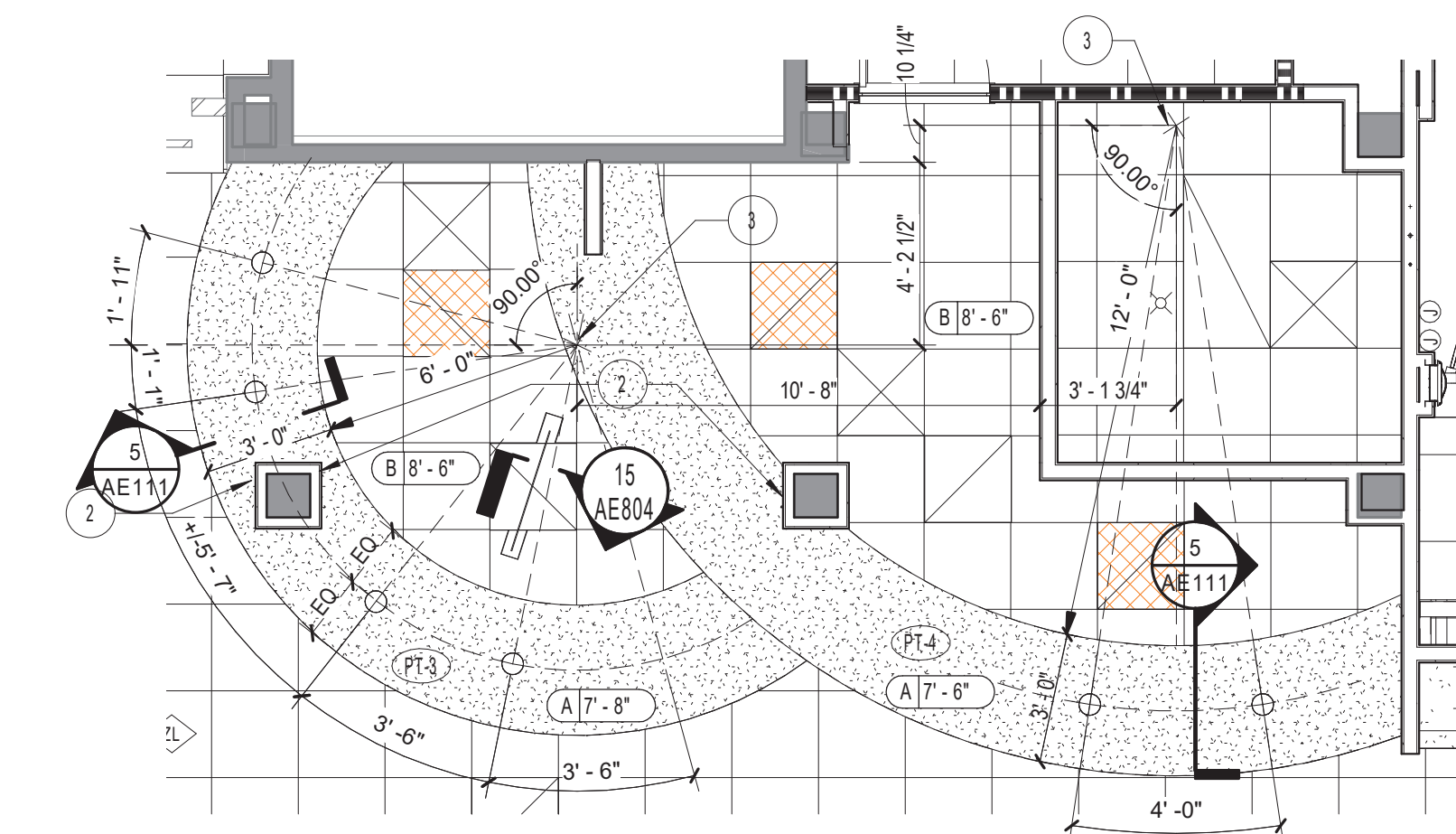

2 ENLARGED CEILING PLAN - ABOVE NURSE STATION 1  
AE112 SCALE: 1/4" = 1'-0"

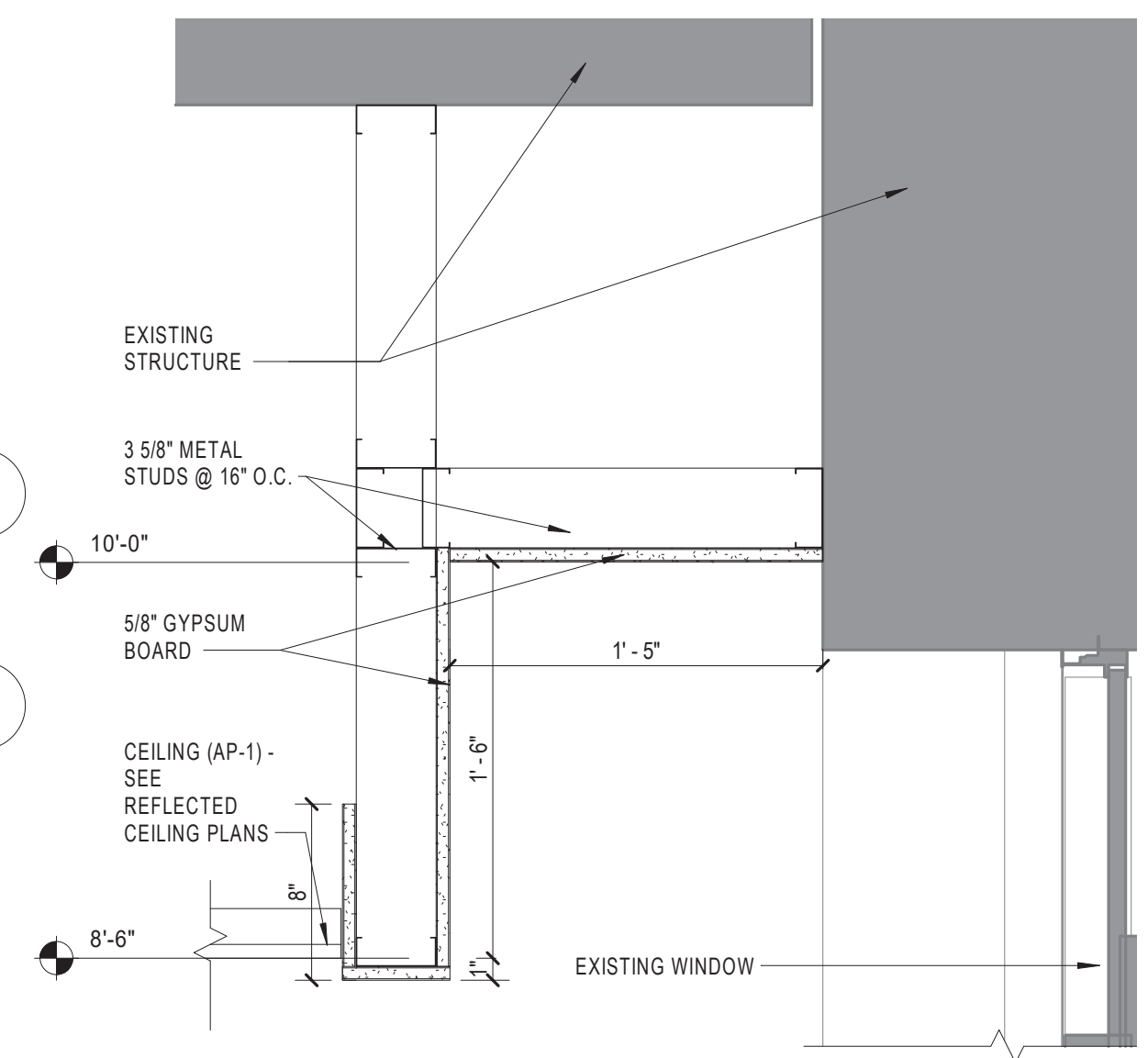

1 CEILING BULKHEAD AT CORRIDOR  
AE112 SCALE: 1/2" = 1'-0"

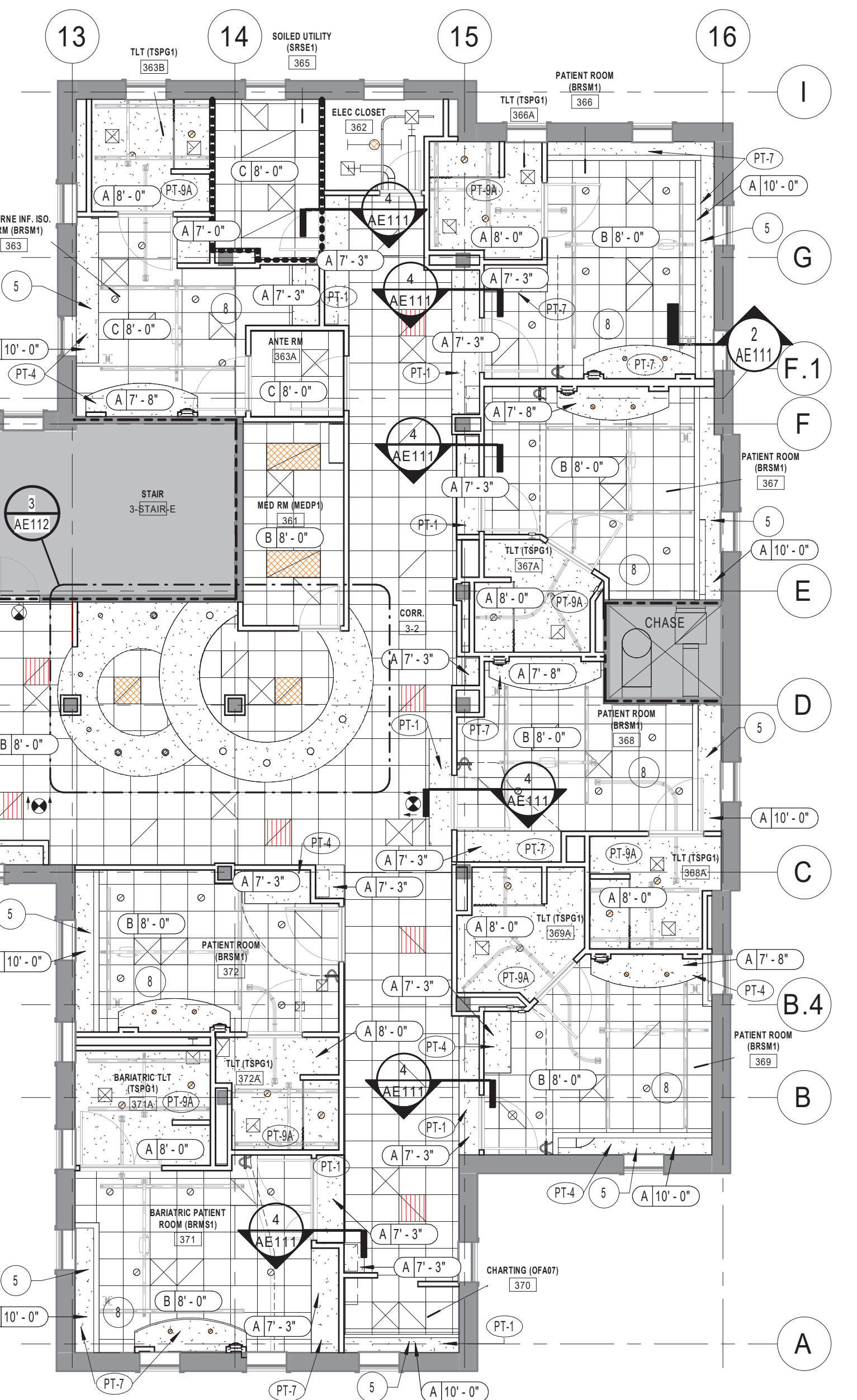

3RD FLOOR CEILING PLAN  
AE112 SCALE: 1/8" = 1'-0"

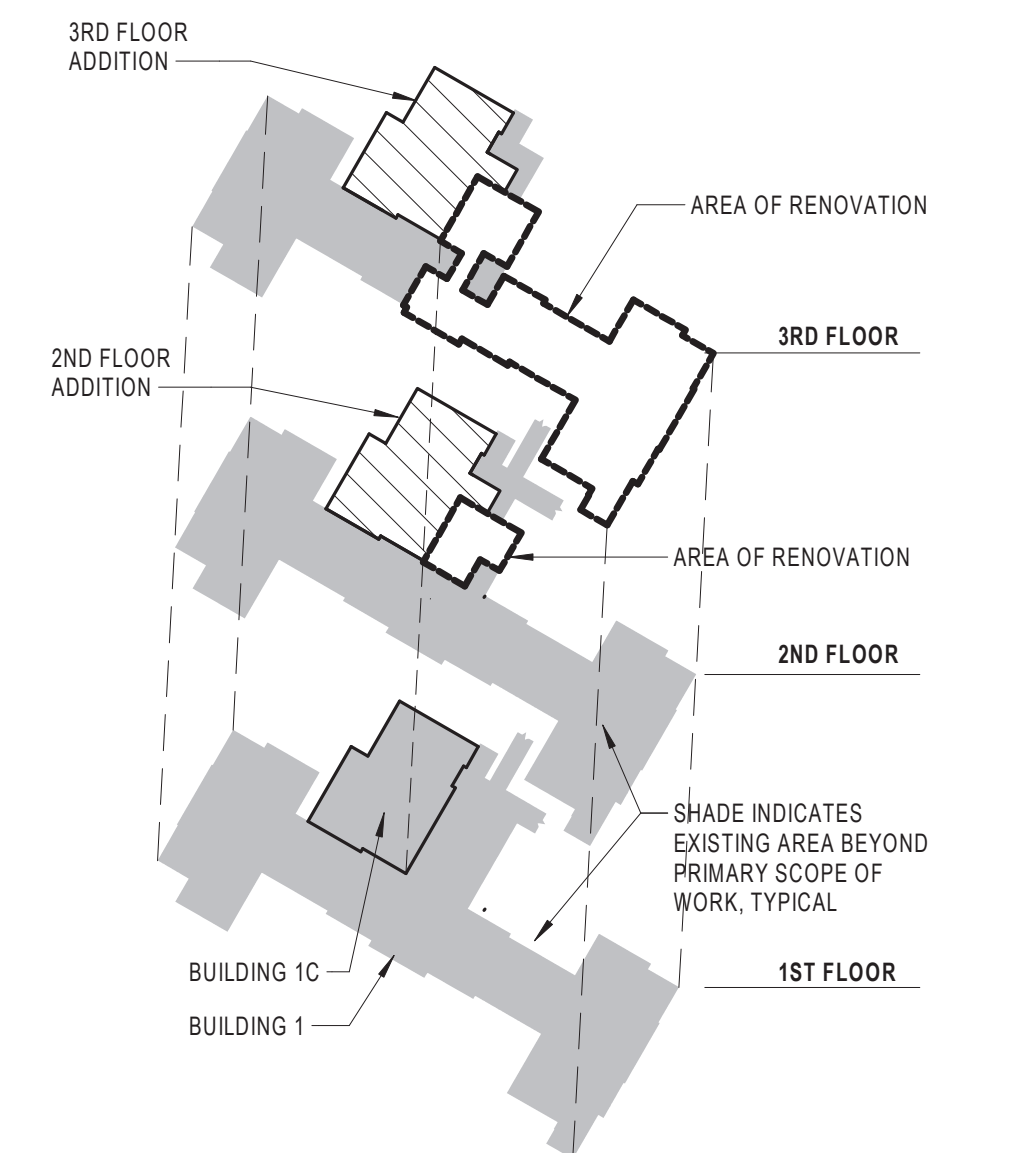

KEYPLAN ISOMETRIC  
SCALE: 1" = 100'-0"

Revisions:	Date:

**CONSULTANT**  
 Consultant:  
 CMTA CONSULTING ENGINEERS  
 10411 MEETING STREET  
 PROSPECT, KY 40059  
 (502)-326-3085

**ARCHITECT/ENGINEER OF RECORD**  
 A/E:  
 GUIDON DESIGN INC.  
 1221 N PENNSYLVANIA STREET  
 INDIANAPOLIS, IN 46202  
 (317)-800-6388

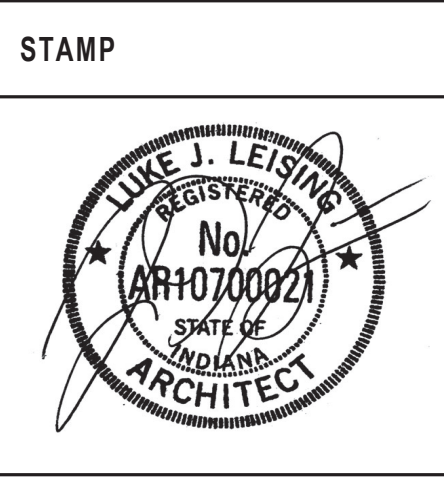

Office of Construction and Facilities Management  
 VA U.S. Department of Veterans Affairs

Drawing Title  
**3RD FLOOR CEILING PLAN**  
 Approved:

Phase  
**BID DOCUMENTS**

Project Title  
**VA WICHITA - MED/SURG BEDS FOR PATIENT PRIVACY**  
 Location  
**WICHITA, KANSAS**  
 Issue Date  
 5/22/2020  
 Checked  
 JDF  
 Drawn  
 JDJ

Project Number  
**589-701**  
 Building Number  
**1 & 1C**  
 Drawing Number  
**AE112**

**EXTERIOR ELEVATION LEGEND**

CODE	DESCRIPTION
BR-1	FACE BRICK TO MATCH EXISTING. SEE SPECIFICATIONS. PROVIDE MR-1.
QU-1	QUIONS TO MATCH EXISTING
CS-1	CAST STONE BANDING TO MATCH EXISTING
MP-1	EXISTING ARCHITECTURAL METAL PANEL USED TO PATCH/REPAIR AS REQUIRED. OR FOR BID DEDUCT SEE G102.
CJ	CONTROL JOINT LOCATION, VERIFY IN FIELD EXACT LOCATION
EJ	2" BELLOWS TYPE EXPANSION JOINT LOCATION

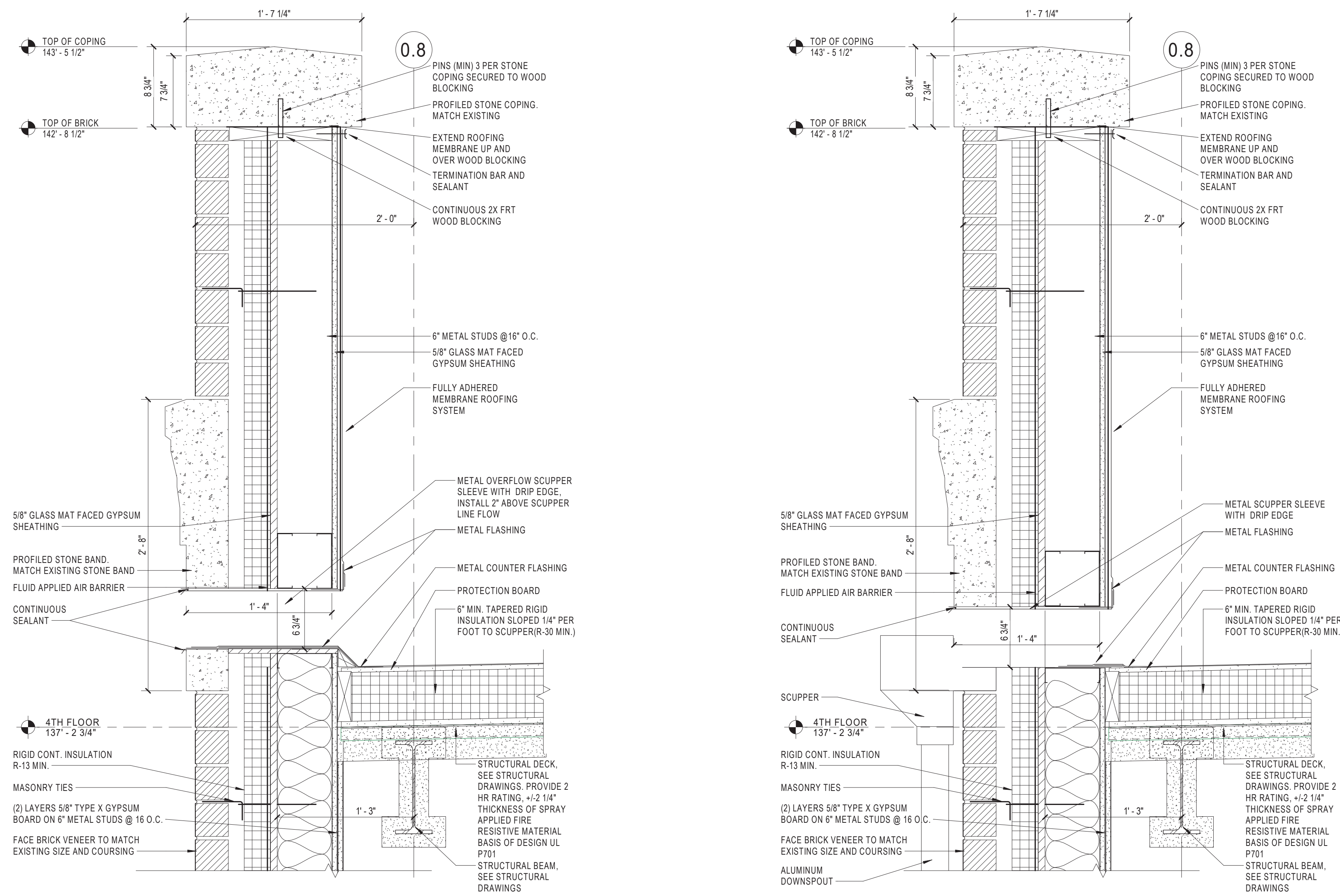

5 WALL SECTION DETAIL - PARAPET OVERFLOW SCUPPER  
AE201 SCALE: 1/12" = 1'-0"

4 WALL SECTION DETAIL - PARAPET SCUPPER AND DOWNSPOUT  
AE201 SCALE: 1/12" = 1'-0"



3 PERSPECTIVE MASSING - NEW  
AE201 NOT TO SCALE

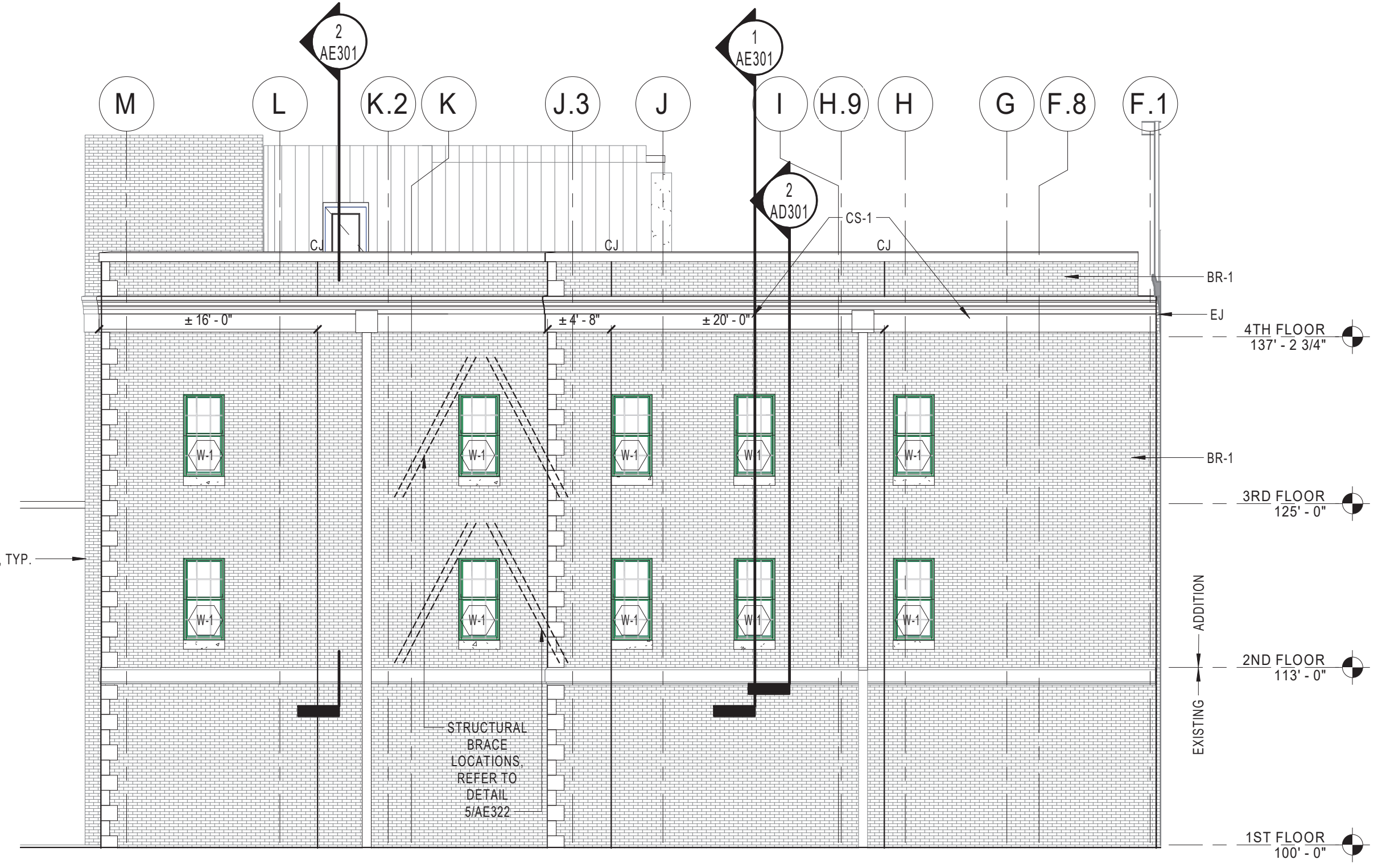

2 BUILDING ELEVATION - WEST  
AE201 SCALE: 1/8" = 1'-0"

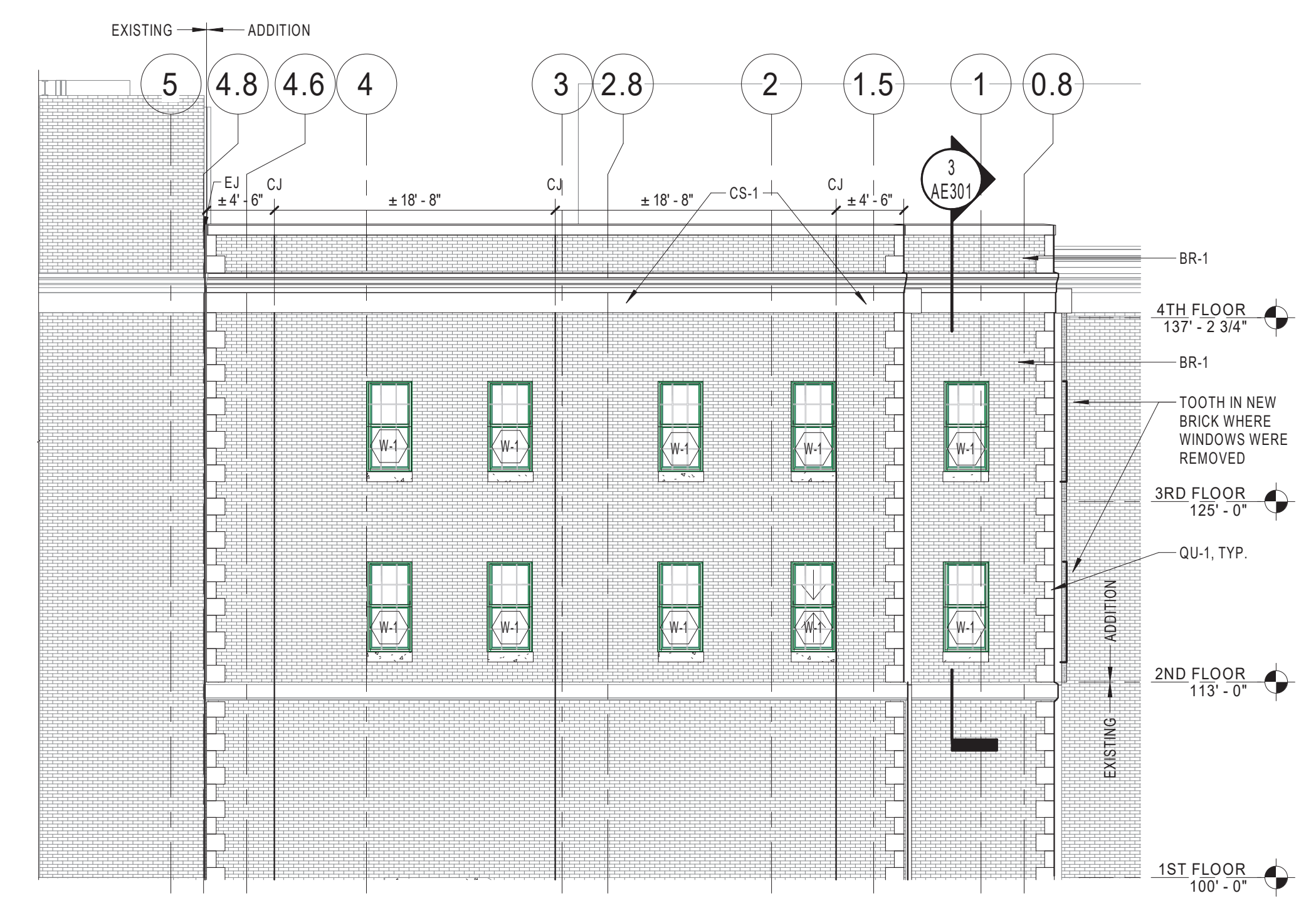

1 BUILDING ELEVATION - NORTH  
AE201 SCALE: 1/8" = 1'-0"

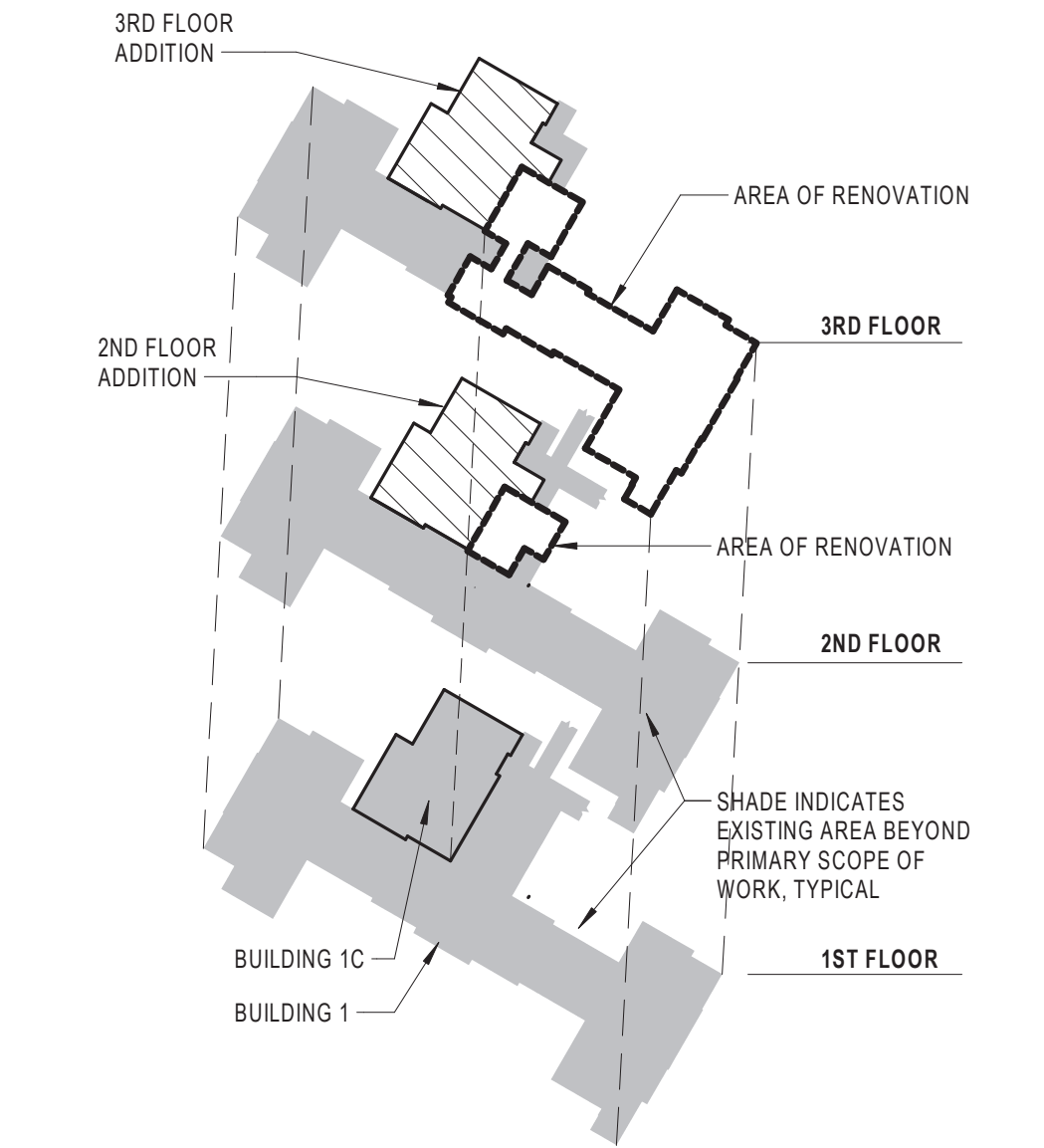

KEYPLAN ISOMETRIC  
SCALE: 1" = 100'-0"

Revisions:	Date:

**CONSULTANT**  
 Consultant:  
 CMTA CONSULTING ENGINEERS  
 10411 MEETING STREET  
 PROSPECT, KY 40059  
 (502)-326-3085

**ARCHITECT/ENGINEER OF RECORD**  
 A/E:  
 GUIDON DESIGN INC.  
 1221 N PENNSYLVANIA STREET  
 INDIANAPOLIS, IN 46202  
 (317)-800-6388



Office of Construction and Facilities Management  
 VA U.S. Department of Veterans Affairs

Drawing Title  
**BUILDING ELEVATIONS**  
 Approved:

Phase  
**BID DOCUMENTS**

Project Title  
**VA WICHITA - MED/SURG BEDS FOR PATIENT PRIVACY**  
 Location  
**WICHITA, KANSAS**  
 Issue Date  
 5/22/2020  
 Checked  
 JDF  
 Drawn  
 JDJ

Project Number  
**589-701**  
 Building Number  
**1 & 1C**  
 Drawing Number  
**AE201**

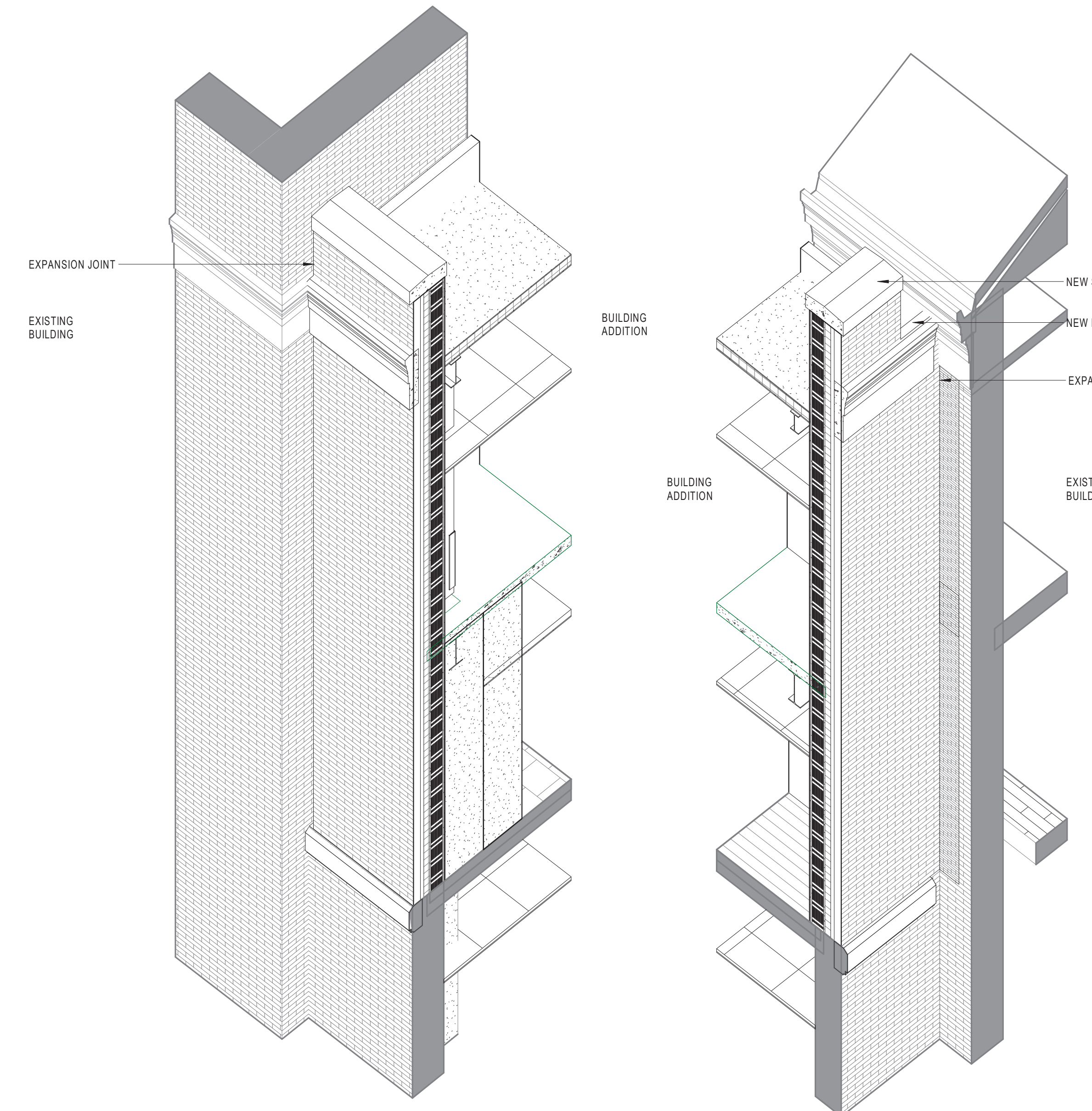

5 BUILDING CONNECTION ISOMETRIC 2  
AE301 NOT TO SCALE

4 BUILDING CONNECTION ISOMETRIC  
AE301 NOT TO SCALE

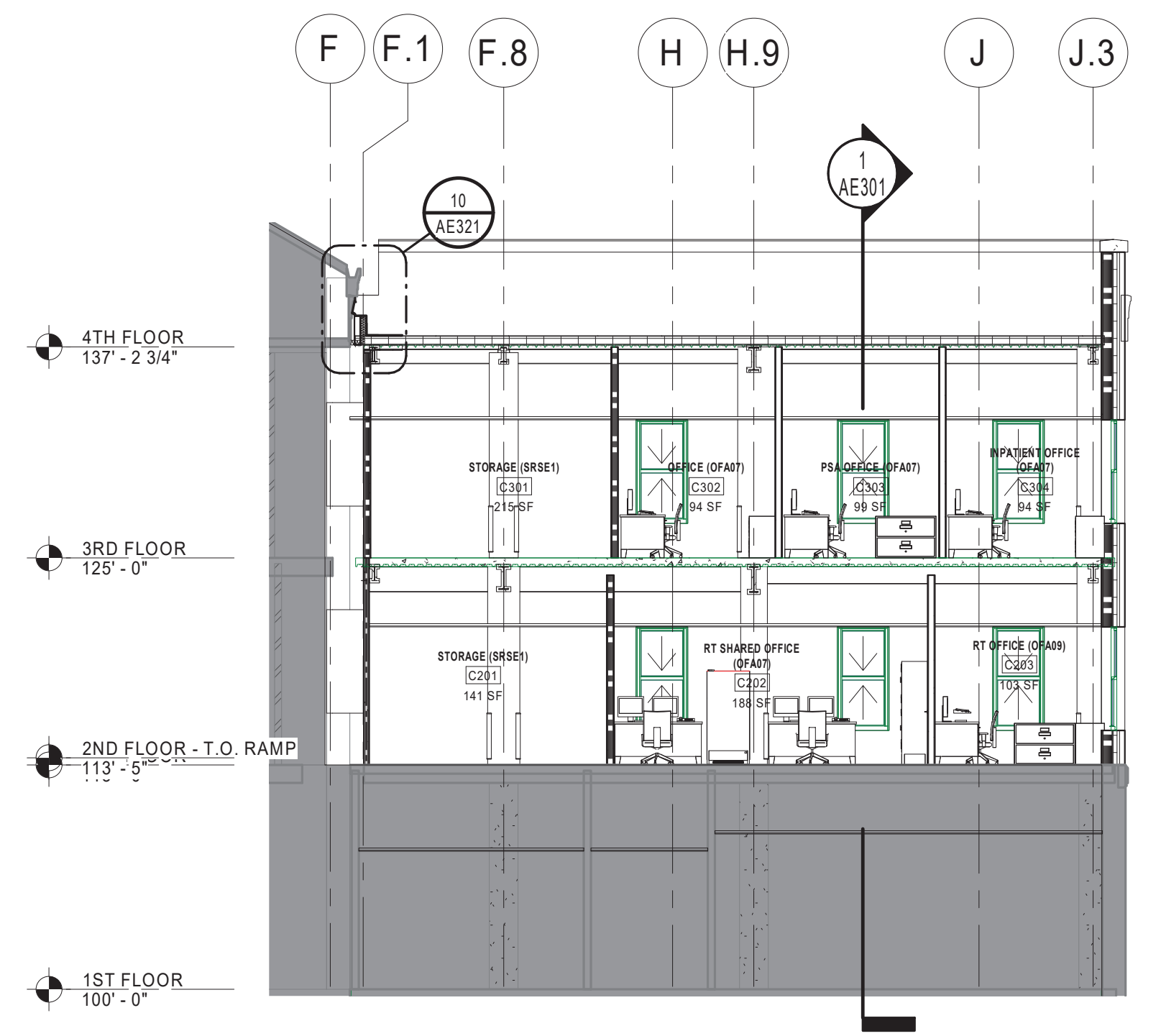

3 NORTH/SOUTH BUILDING SECTION  
AE301 SCALE: 1/8" = 1'-0"

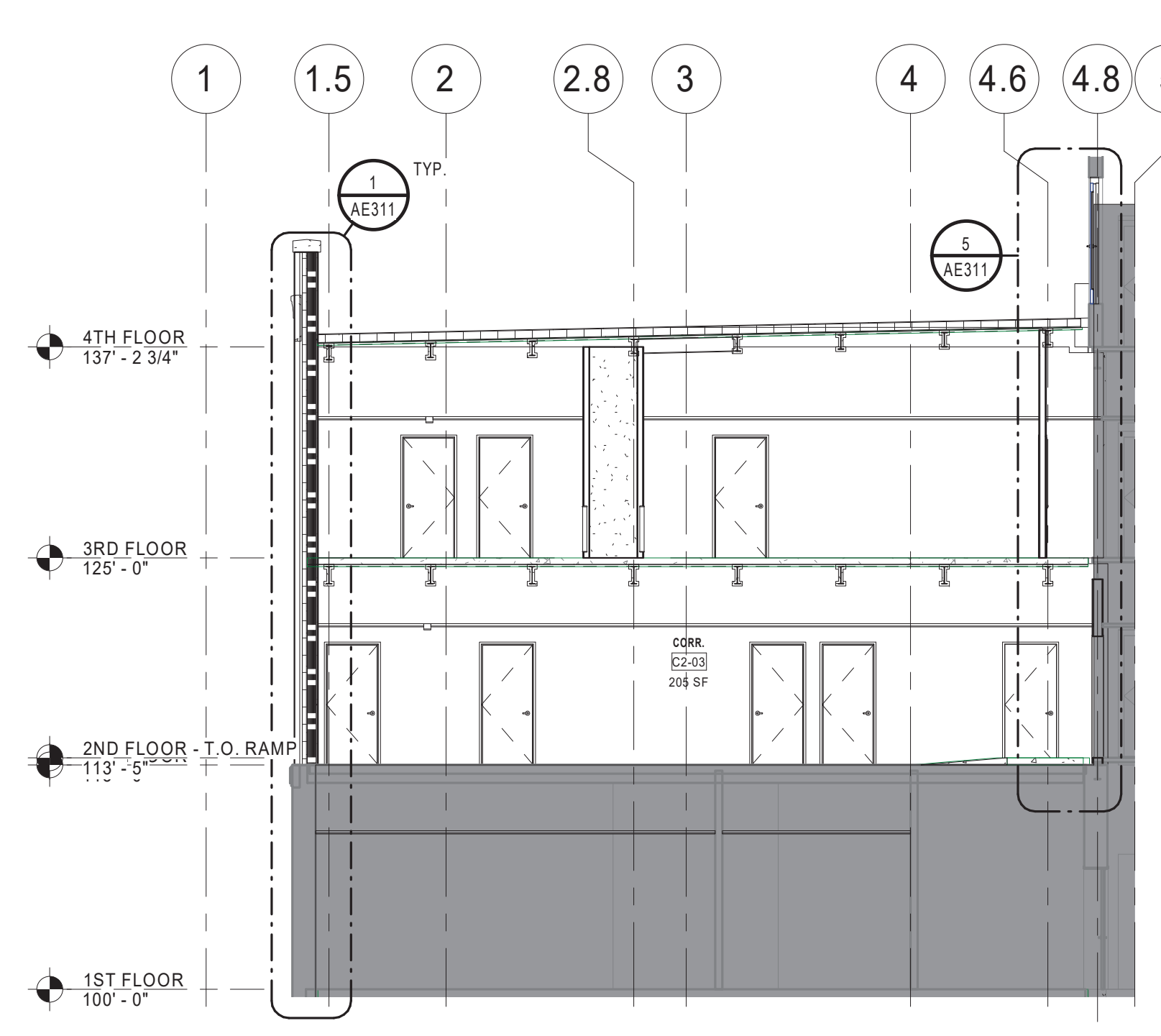

2 EAST/WEST BUILDING SECTION 2  
AE301 SCALE: 1/8" = 1'-0"

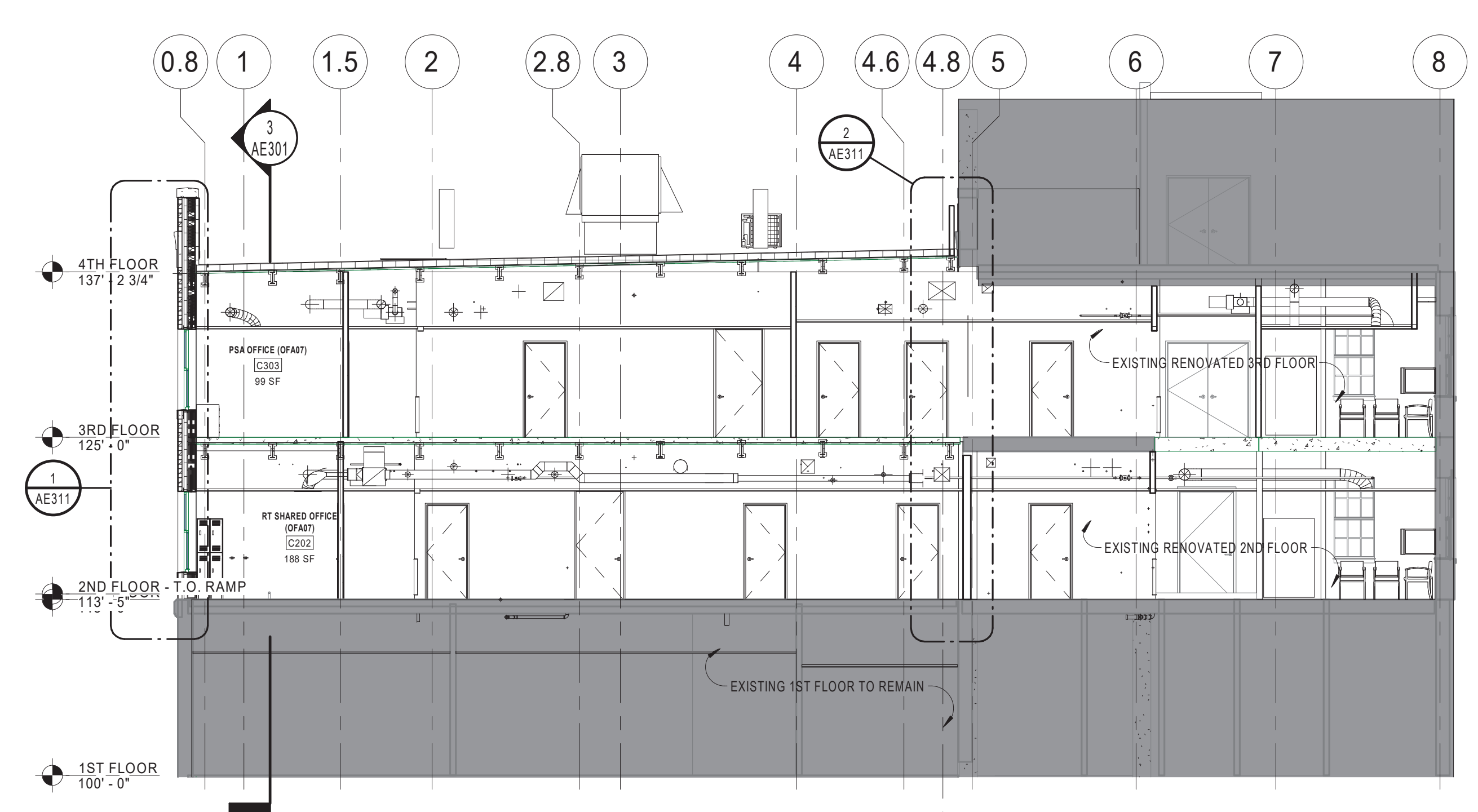

1 EAST/WEST BUILDING SECTION 1  
AE301 SCALE: 1/8" = 1'-0"

C:\Users\jones\Documents\18\_1019\_05 WICHITA MED SURG A18\_jones7\JSC.rvt 5/22/2020 8:57:51 AM

Revisions:	Date:

**CONSULTANT**  
 Consultant:  
 CMTA CONSULTING ENGINEERS  
 10411 MEETING STREET  
 PROSPECT, KY 40059  
 (502)-326-3085

**ARCHITECT/ENGINEER OF RECORD**  
 A/E:  
 GUIDON DESIGN INC.  
 1221 N PENNSYLVANIA STREET  
 INDIANAPOLIS, IN 46202  
 (317)-800-6388

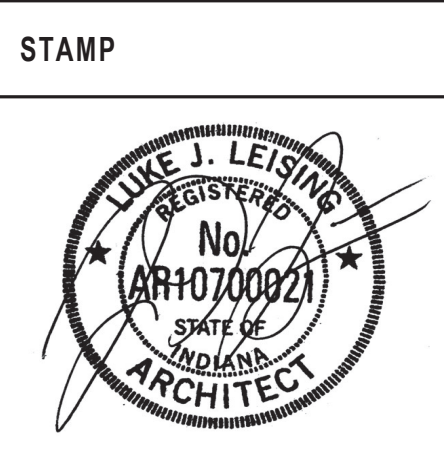

Office of  
 Construction  
 and Facilities  
 Management  
 VA U.S. Department  
 of Veterans Affairs

Drawing Title  
**BUILDING SECTIONS**  
 Approved:

Phase  
**BID DOCUMENTS**

Project Title  
**VA WICHITA - MED/SURG BEDS  
 FOR PATIENT PRIVACY**  
 Location  
**WICHITA, KANSAS**

Project Number  
**589-701**  
 Building Number  
**1 & 1C**  
 Drawing Number  
**AE301**

Issue Date  
 5/22/2020  
 Checked  
 JDF  
 Drawn  
 JDJ

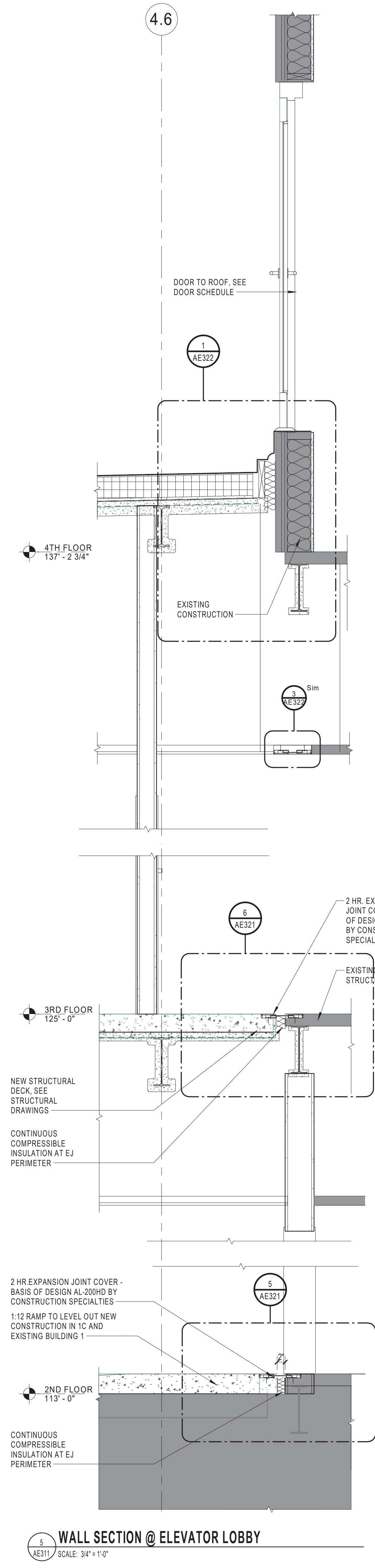

4.6 WALL SECTION @ ELEVATOR LOBBY  
AE311 SCALE: 3/4" = 1'-0"

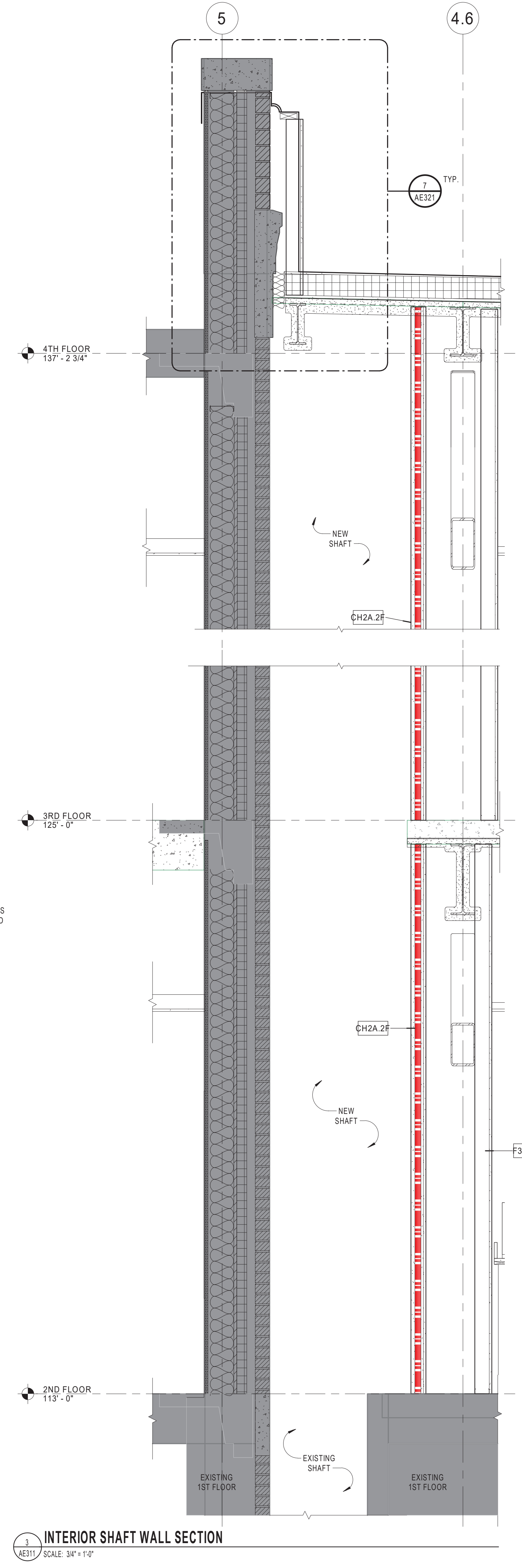

4.6 INTERIOR SHAFT WALL SECTION  
AE311 SCALE: 3/4" = 1'-0"

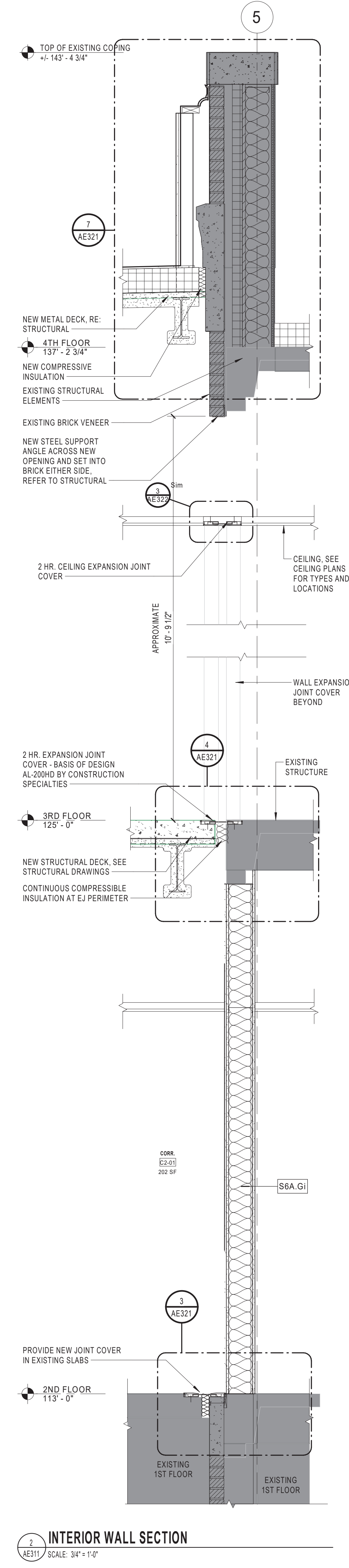

2 INTERIOR WALL SECTION  
AE311 SCALE: 3/4" = 1'-0"

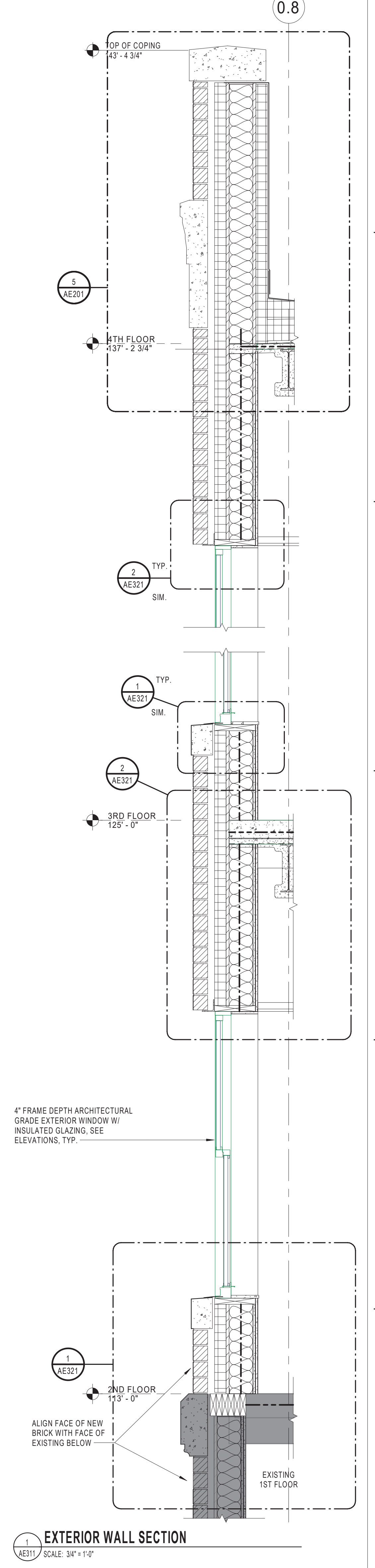

0.8 EXTERIOR WALL SECTION  
AE311 SCALE: 3/4" = 1'-0"

Revisions:	Date:

<b>CONSULTANT</b>
Consultant: CMTA CONSULTING ENGINEERS 10411 MEETING STREET PROSPECT, KY 40059 (502)-326-3085

<b>ARCHITECT/ENGINEER OF RECORD</b>
A/E: GUIDON DESIGN INC. 1221 N PENNSYLVANIA STREET INDIANAPOLIS, IN 46202 (317)-800-6388
<b>GUIDON</b>

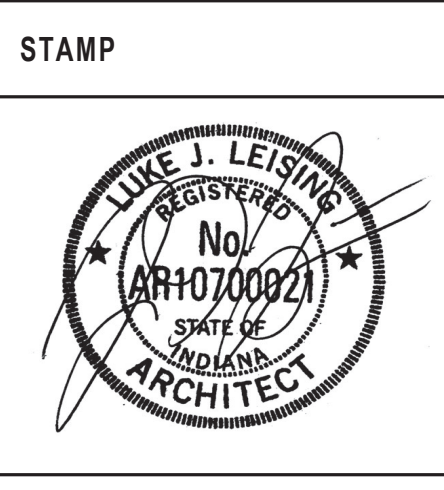

Office of Construction and Facilities Management  
VA U.S. Department of Veterans Affairs

Drawing Title <b>WALL SECTIONS</b>
Approved:

Phase <b>BID DOCUMENTS</b>
-------------------------------

Project Title <b>VA WICHITA - MED/SURG BEDS FOR PATIENT PRIVACY</b>		
Location <b>WICHITA, KANSAS</b>		
Issue Date 5/22/2020	Checked JDF	Drawn JDJ

Project Number <b>589-701</b>
Building Number <b>1 &amp; 1C</b>
Drawing Number <b>AE311</b>









