

DOOR FUNCTION LEGEND

- (HW1) PASSAGE LATCHSET - HW1F
- (HW2) OFFICE LOCKSET - HW3
- (HW3A) PATIENT ROOM DOOR - HW1B
- (HW3B) PATIENT ROOM DOUBLE DOOR - HW10
- (HW4) ENTRANCE LOCKSET PLUS PACS - HW6E
- (HW5) CLASSROOM LOCKSET, NO THUMBTURN - HW4
- (HW6A) STORAGE LOCKSET - HW4F
- (HW6B) STORAGE LOCKSET PLUS PACS PLUS PIN - HW11
- (HW6C) STORAGE LOCKSET DOUBLE DOOR - HW11
- (HW7A) PUBLIC TOILET W/ RESCUE HARDWARE - HW2G
- (HW7B) STAFF TOILET - HW2
- (HW8) EXTERIOR STORAGE LOCKSET - HW6J

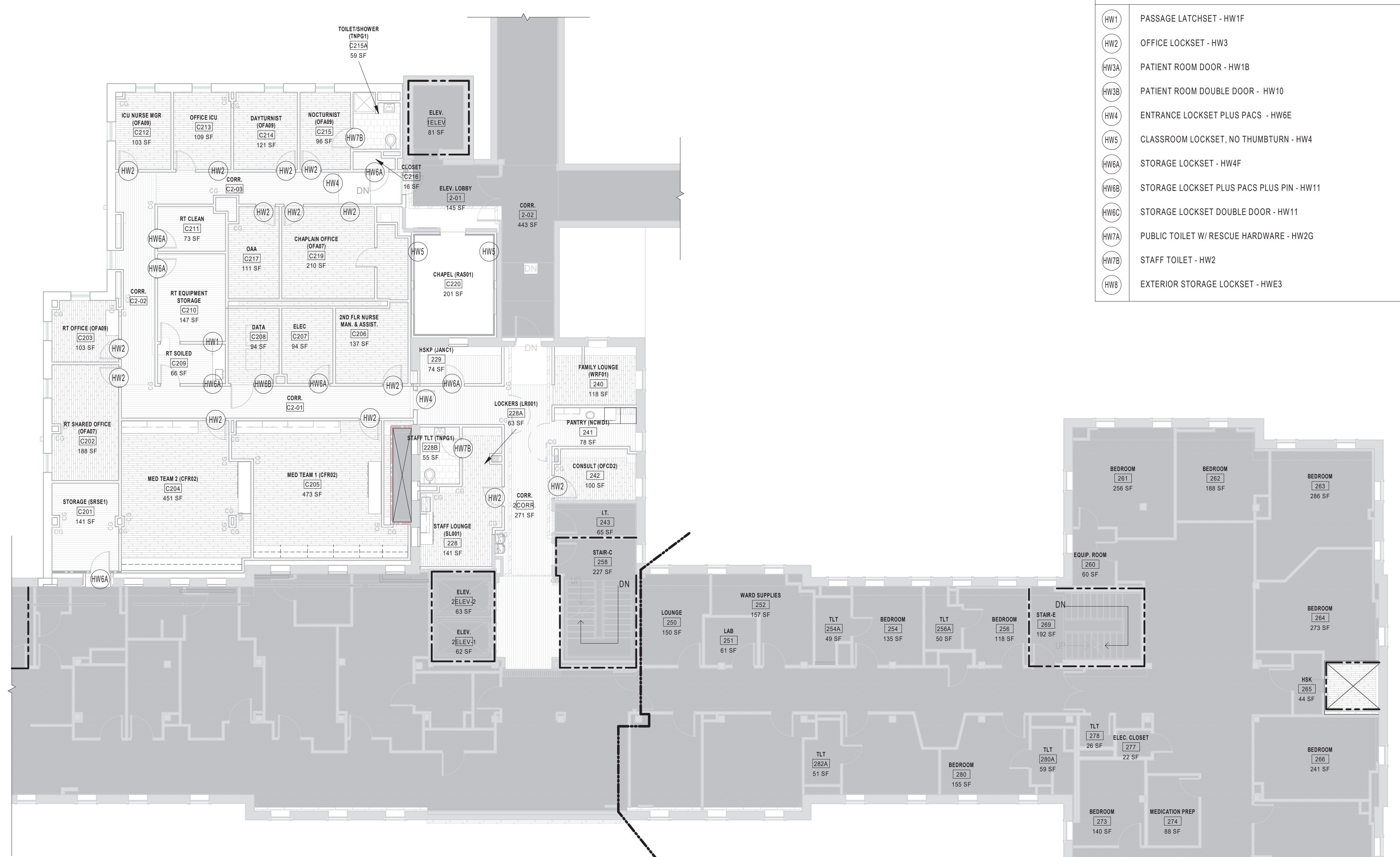

2ND FLOOR DOOR FUNCTION PLAN
SCALE: 3/32" = 1'-0"

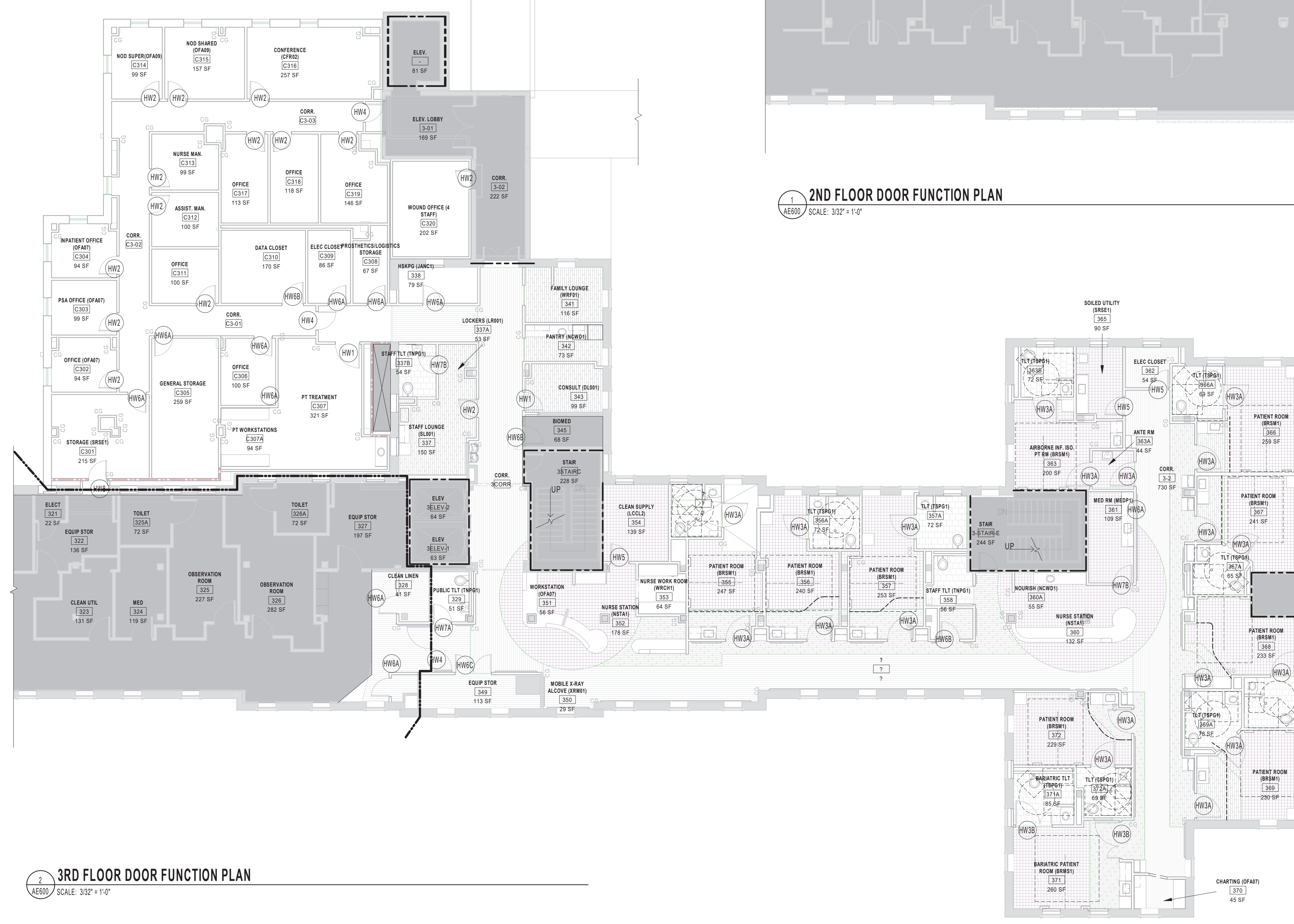

3RD FLOOR DOOR FUNCTION PLAN
SCALE: 3/32" = 1'-0"

Revisions:	Date:

CONSULTANT
 Consultant:
CMTA CONSULTING ENGINEERS
 10411 MEETING STREET
 PROSPECT, KY 40059
 (502)-326-3085

ARCHITECT/ENGINEER OF RECORD
 A/E:
GUIDON DESIGN INC.
 1221 N PENNSYLVANIA STREET
 INDIANAPOLIS, IN 46202
 (317)-800-6388

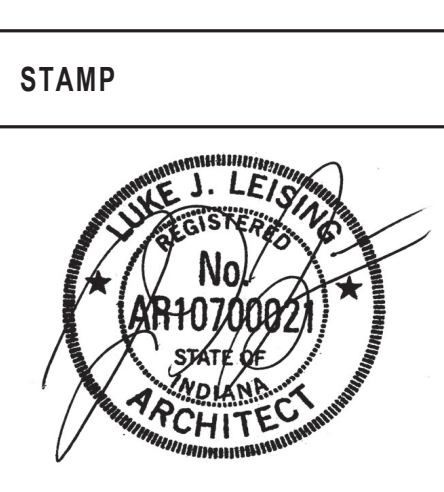

Office of
 Construction
 and Facilities
 Management
VA U.S. Department
 of Veterans Affairs

Drawing Title
DOOR FUNCTION PLANS
 Approved:

Phase
BID DOCUMENTS

Project Title
**VA WICHITA - MED/SURG BEDS
 FOR PATIENT PRIVACY**
 Location
WICHITA, KANSAS
 Issue Date
 5/22/2020
 Checked
 JDF
 Drawn
 DDJ

Project Number
589-701
 Building Number
1 & 1C
 Drawing Number
AE600

DOOR AND FRAME TYPE LEGEND

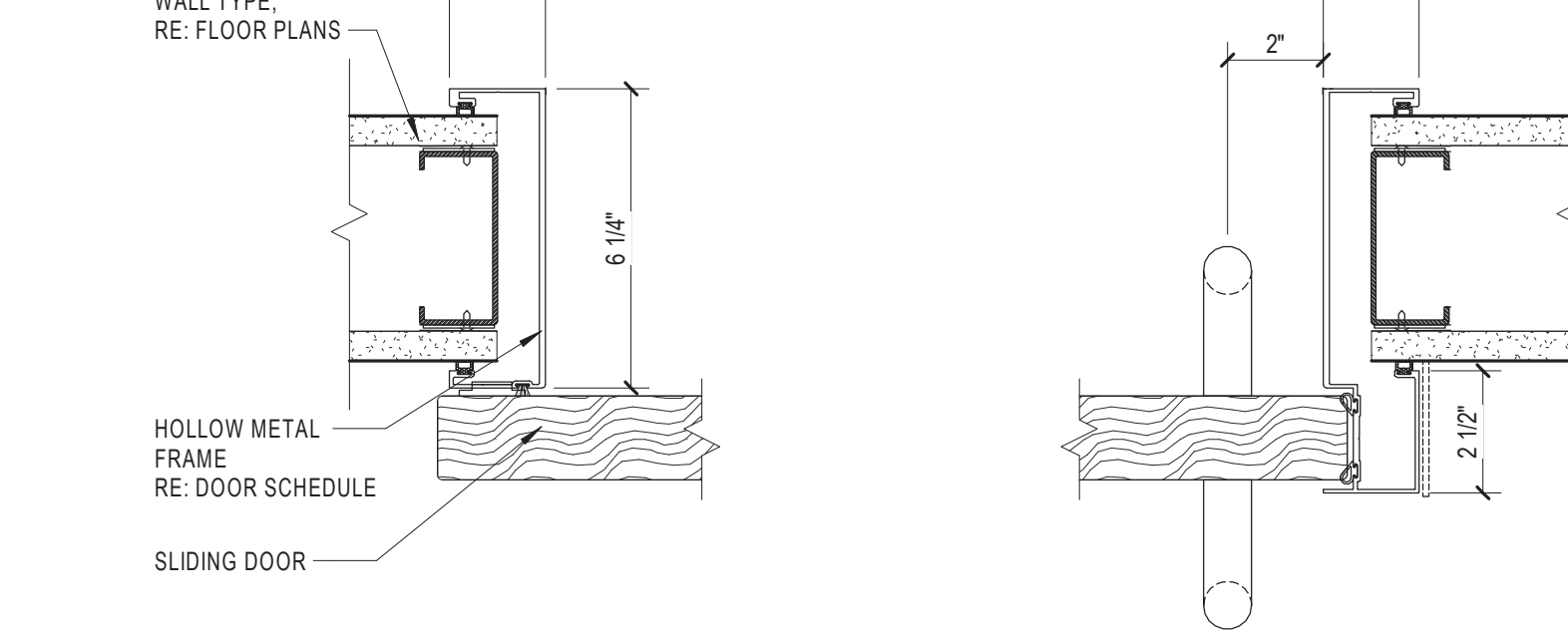
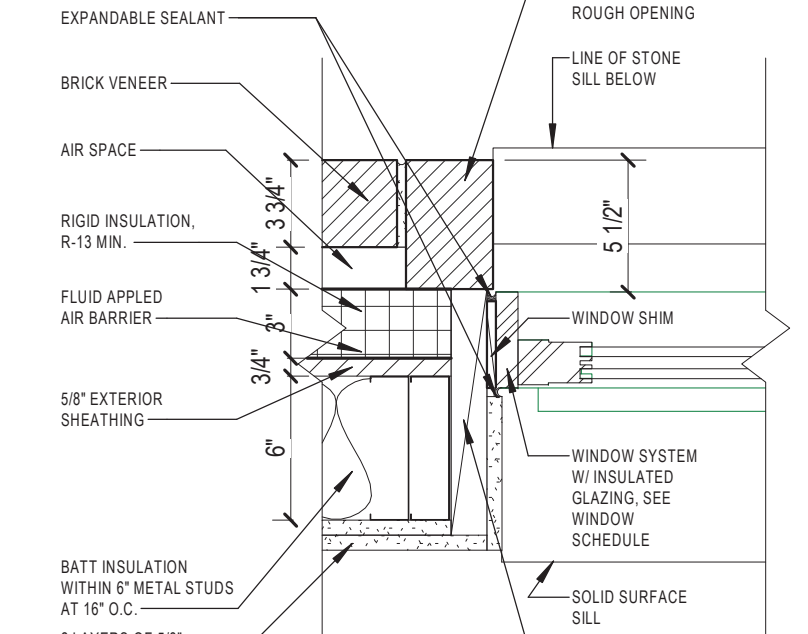
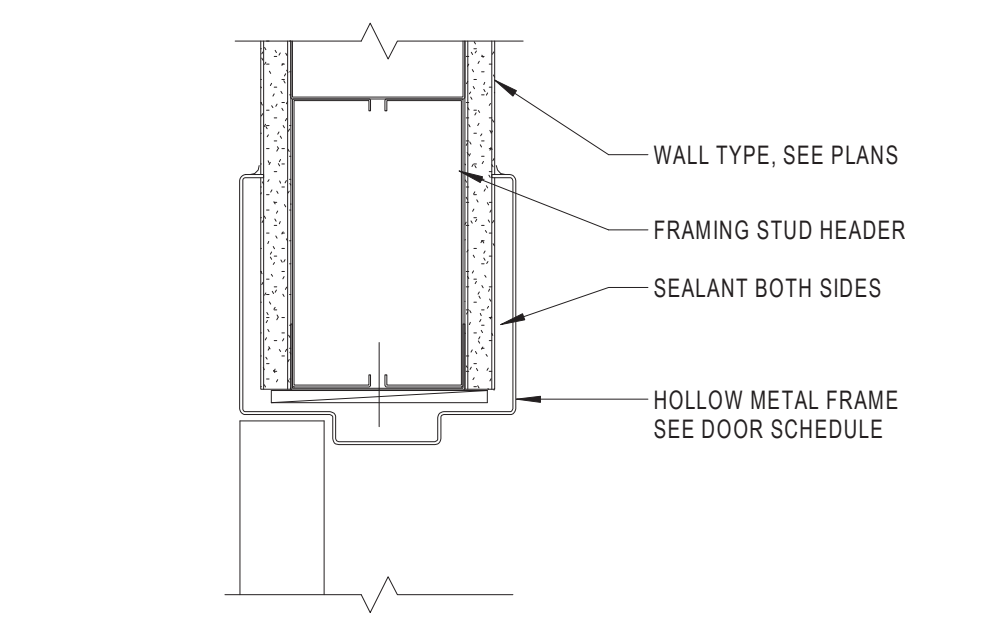
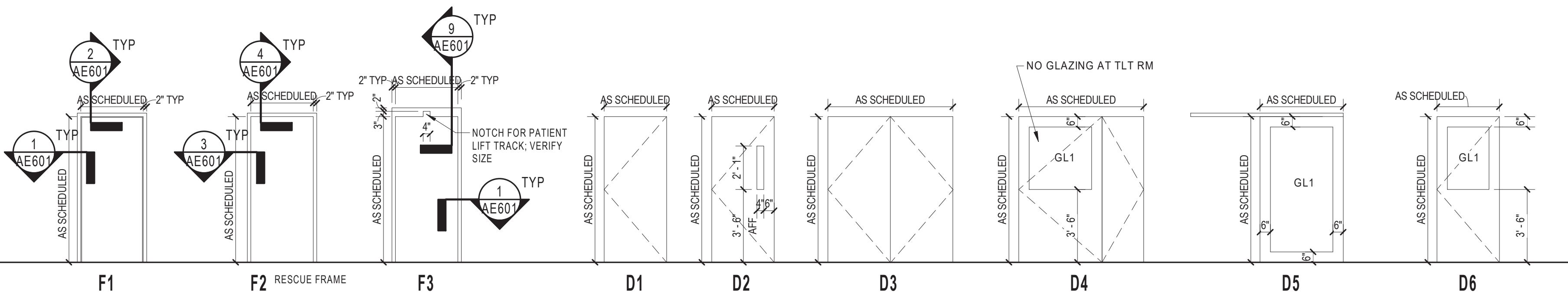

DOOR HEAD DETAIL, HM SCALE: 3" = 1'-0"

TYP. WINDOW JAMB DETAIL SCALE: 1 1/2" = 1'-0"

SLIDING DOOR - JAMB SCALE: 3" = 1'-0"

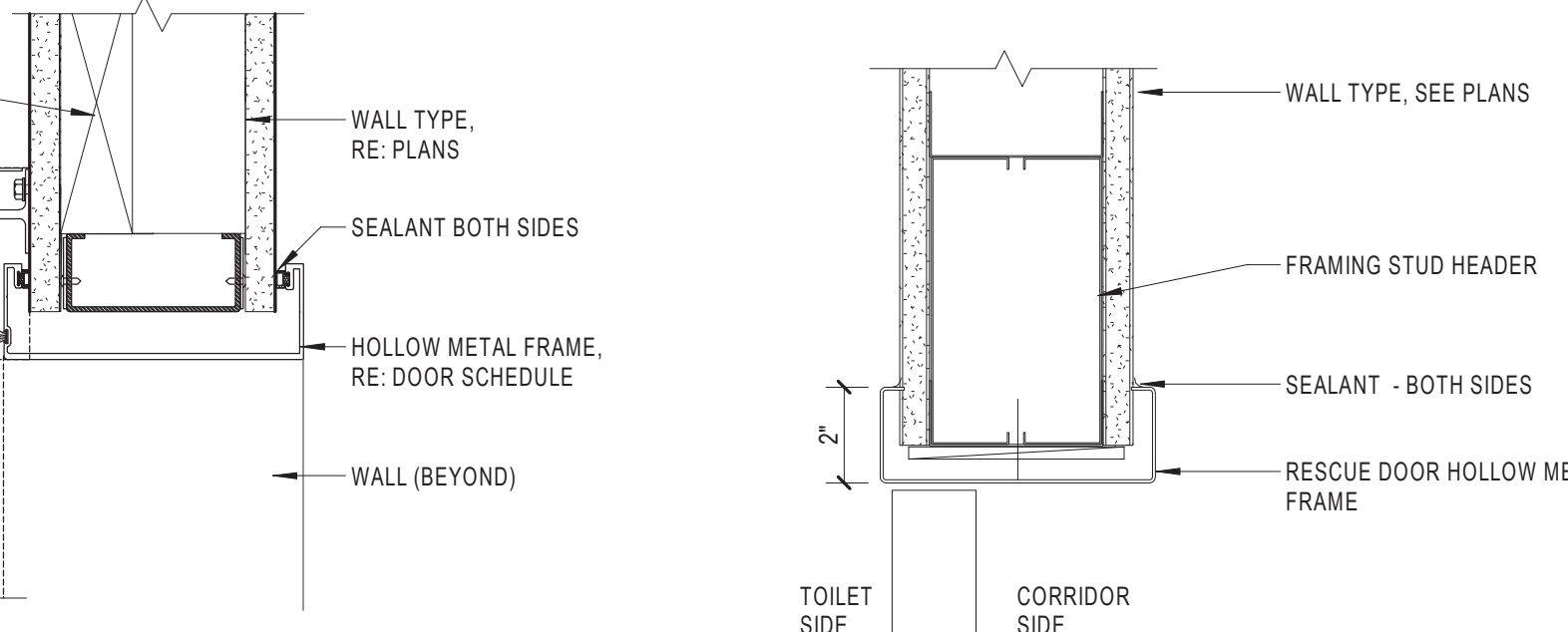
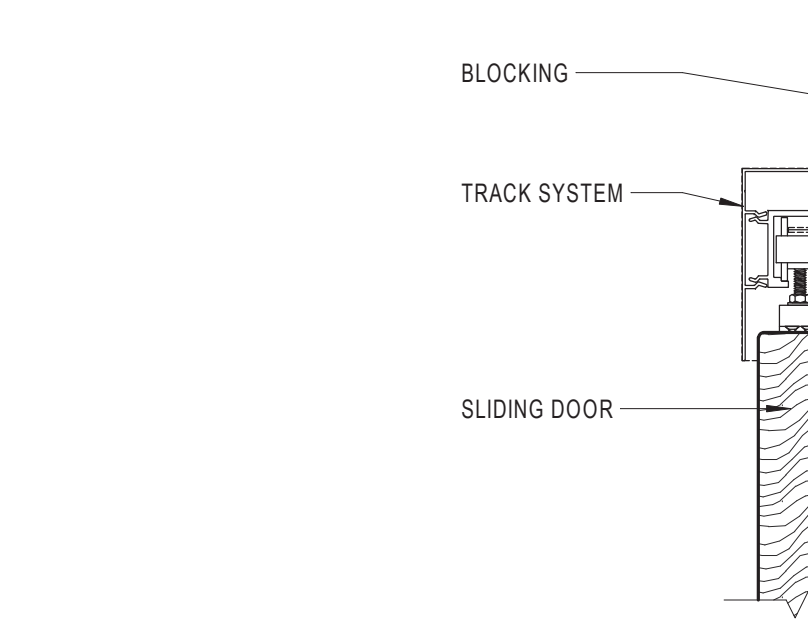
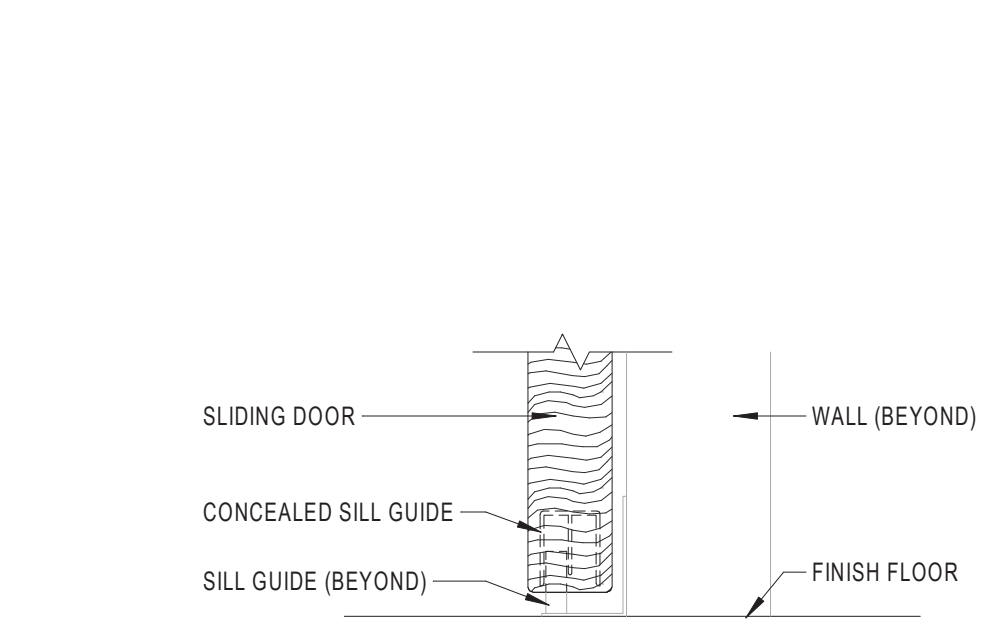

SLIDING DOOR - SILL SCALE: 3" = 1'-0"

SLIDING DOOR - HEAD SCALE: 3" = 1'-0"

DOOR HEAD DETAIL, ANTI-BARRICADE SCALE: 3" = 1'-0"

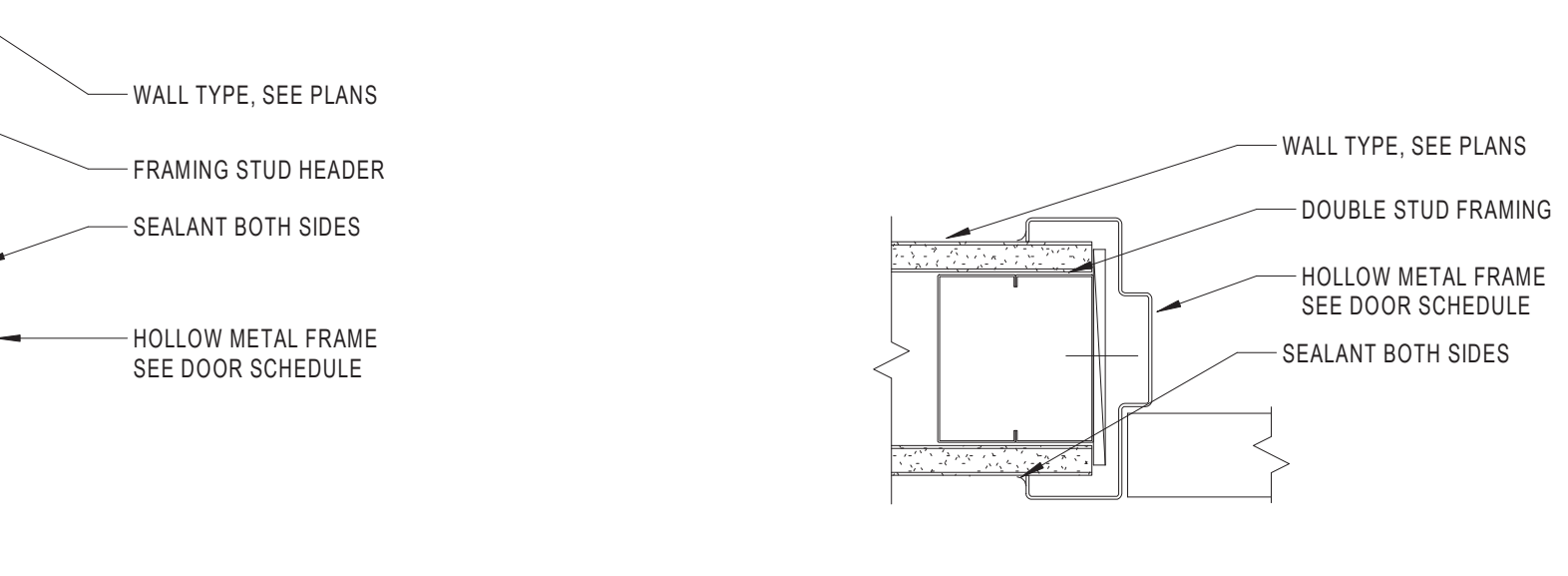
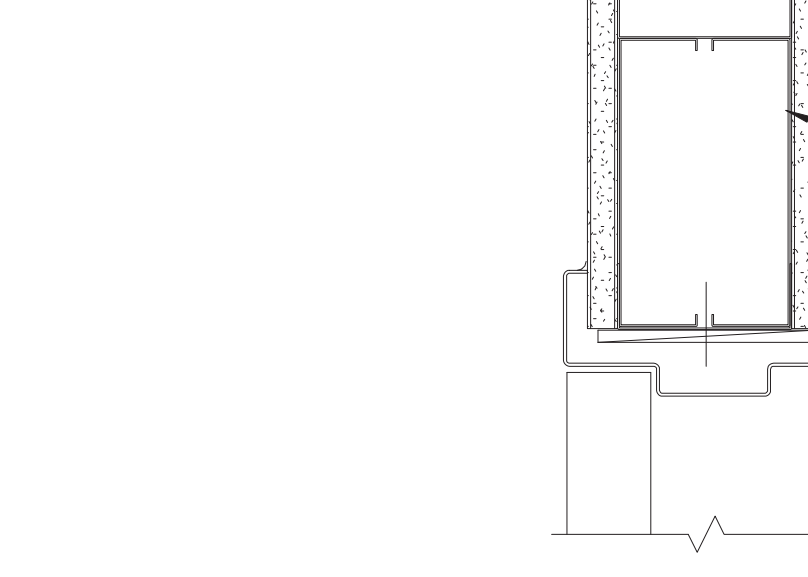
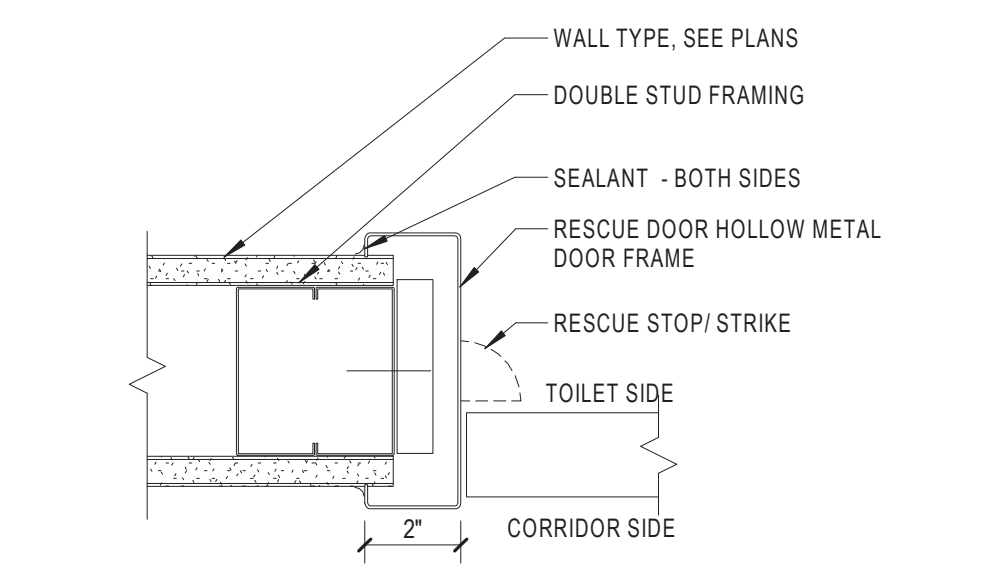

DOOR JAMB DETAIL, ANTI-BARRICADE SCALE: 3" = 1'-0"

DOOR HEAD DETAIL, HM SCALE: 3" = 1'-0"

DOOR JAMB DETAIL, HM SCALE: 3" = 1'-0"

WINDOW TYPE LEGEND

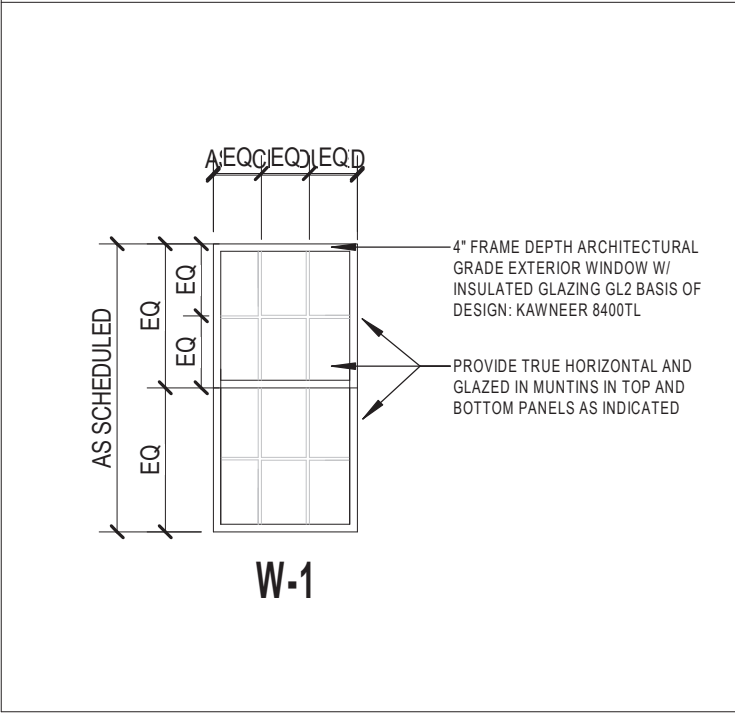

DOOR SCHEDULE

Table with columns: ROOM, DIMENSIONS, DOOR, FRAME, DETAIL, GLAZING, FIRE, HARDWARE, COMMENTS. Rows include 2ND FLOOR, 3RD FLOOR, and 4TH FLOOR items.

WINDOW SCHEDULE

Table with columns: TYPE MARK, Type Comments, MATERIAL, FINISH, WIDTH, HEIGHT, DETAIL, COMMENTS. Includes W-1 and Grand total: 20.

DOOR AND FRAME GENERAL NOTES

- A CONTRACTOR IS RESPONSIBLE TO COORDINATE ALL HARDWARE REQUIREMENTS BETWEEN HARDWARE SUPPLIES. ACCESS CONTROL VENDOR AND ANY OTHER TRADES THAT ARE INVOLVED REQUIRED POWER SUPPLIES AND AUXILIARY COMPONENTS THAT IS REQUIRED TO MAKE A HARDWARE SET WORK BETWEEN ACCESS CONTROL AND HARDWARE SHALL BE PROVIDED.

DOOR SCHEDULE COMMENTS

- 1 PROVIDE CARD READER AND ASSOCIATED ACCESSORIES. PROVIDE ELECTRIC STRIKE AND OR ELECTRIFIED EXIT DEVICES AS REQUIRED. REFER TO ENGINEERING DRAWINGS AND ACCESS CONTROL FOR ADDITIONAL INFORMATION.

GLAZING LEGEND

- GL1 CLEAR FULLY TEMPERED FLOAT GLASS
- GL2 CLEAR LOW-E FULLY TEMPERED INSULATED GLASS

5/22/2020 8:58:36 AM C:\Users\jones\Documents\18_1019105 WICHITA MED SURG A18_jones71250.rvt

Revisions table with columns for Revisions and Date.

CONSULTANT: CMTA CONSULTING ENGINEERS, 10411 MEETING STREET, PROSPECT, KY 40059, (502)-326-3085

ARCHITECT/ENGINEER OF RECORD: GUIDON DESIGN INC., 1221 N PENNSYLVANIA STREET, INDIANAPOLIS, IN 46202, (317)-800-6388

Office of Construction and Facilities Management, U.S. Department of Veterans Affairs. Includes stamp for Luke J. Leising, Registered Professional Engineer No. AR10700921.

Drawing Title: DOOR AND WINDOW SCHEDULE. Approved: [Signature]

Phase: BID DOCUMENTS

Project Title: VA WICHITA - MED/SURG BEDS FOR PATIENT PRIVACY. Location: WICHITA, KANSAS. Issue Date: 5/22/2020. Checked: JDF. Drawn: ELB.

Project Number: 589-701. Building Number: 1 & 1C. Drawing Number: AE601

INTERIOR ELEVATION GENERAL NOTES

- A COORDINATE CONSTRUCTION WITH OWNER FURNISHED AND CONTRACTOR PROVIDED EQUIPMENT. REFER TO EQUIPMENT SCHEDULES AND PLANS FOR ADDITIONAL INFORMATION. FURNITURE AND EQUIPMENT SHOWN FOR REFERENCE ONLY.
- B COORDINATE WITH ENGINEERING DRAWINGS. REFER ANY DISCREPANCIES TO COR AND ARCHITECT.
- C REFER TO PLUMBING ENGINEERING DRAWINGS FOR ADDITIONAL COORDINATION INFORMATION ON SINKS.
- D PROVIDE BLOCKING AS REQUIRED. REFER TO SPECIFICATIONS FOR ADDITIONAL INFORMATION.
- E REFER TO TOILET ACCESSORY SCHEDULE FOR INFORMATION FOR ACCESSORIES TO BE PROVIDED AT EACH SINK AND TOILET IN PROJECT BOUNDARY.
- F REFER TO SPECIFICATIONS FOR CASEWORK HARDWARE.
- G REFER TO FINISH SCHEDULE ON SHEET A801 FOR ADDITIONAL INFORMATION.
- H PROVIDE WORK SURFACE SUPPORT BRACKETS AS NECESSARY WITH SPACING NOT TO EXCEED 4'-0". COORDINATE SUPPORT LOCATIONS WITH UNDERCOUNTER EQUIPMENT AND FURNITURE.
- I PROVIDE FILLER PANELS BETWEEN WALLS AND CABINETS. NOT TO EXCEED 3". VERIFY DIMENSIONS IN THE FIELD.
- J PROVIDE PLASTIC LAMINATE ON ALL EXPOSED SURFACES. EDGES AND ENDS OF WALL MOUNTED AND BASE CABINETS. INTERIORS SHALL BE WHITE MELAMINE.
- K PROVIDE (2) 2" GROMMETS PER WORKSTATION IN WORKSURFACES. GROMMET LOCATIONS TO BE LOCATED IN FIELD WITH COR.
- L PROVIDE VERTICAL LAMINATE GRAIN ON VERTICAL SURFACES AND SLOPED TOPS.
- M CONTRACTOR TO PROVIDE (15) ADDITIONAL KITLOCK KL1200 LOCKER LOCKS TO BE LOCATED BY VA.
- N PROVIDE WIRE PULLS TO MATCH RECENT PATIENT PRIVACY STANDARD.

INTERIOR ELEVATION LEGEND

- PROVIDE KITLOCK KL1200 LOCKER LOCK IN VERTICAL OR HORIZONTAL CONFIGURATION
- REFER TO FINISH PLANS AND SCHEDULES
- REFER TO EQUIPMENT OR TOILET ACCESSORY SCHEDULE
- ELECTRICAL, DATA DUPLEX AND QUAD RECEPTACLES FOR REFERENCE ONLY. SEE ELECTRICAL DRAWINGS.

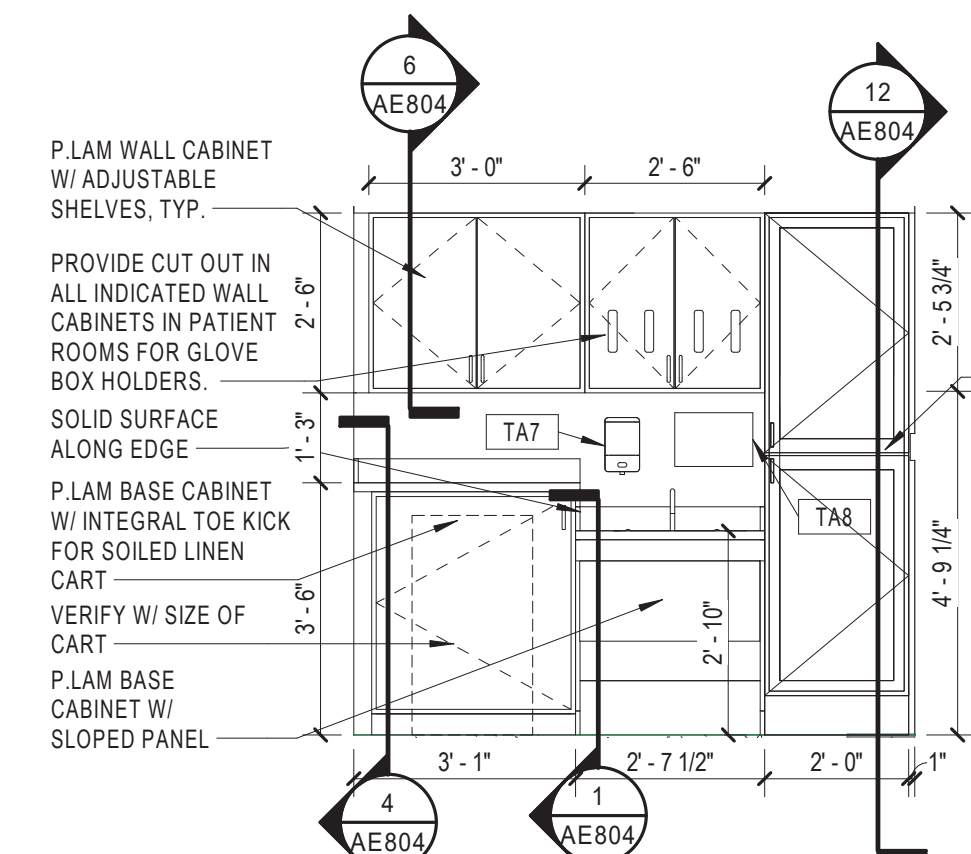

26 BARIATRIC PATIENT ROOM ELEVATION
SCALE: 3/8" = 1'-0"

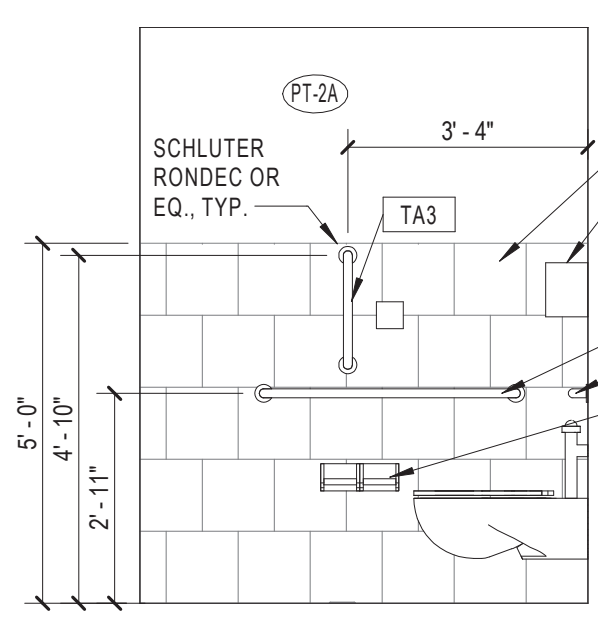

34 TYP. PUBLIC TLT
SCALE: 3/8" = 1'-0"

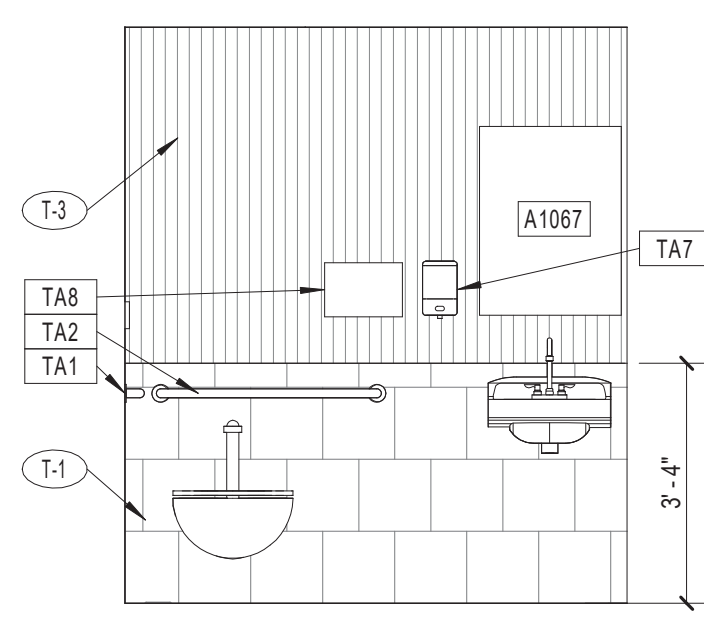

33 TYP. PUBLIC TLT
SCALE: 3/8" = 1'-0"

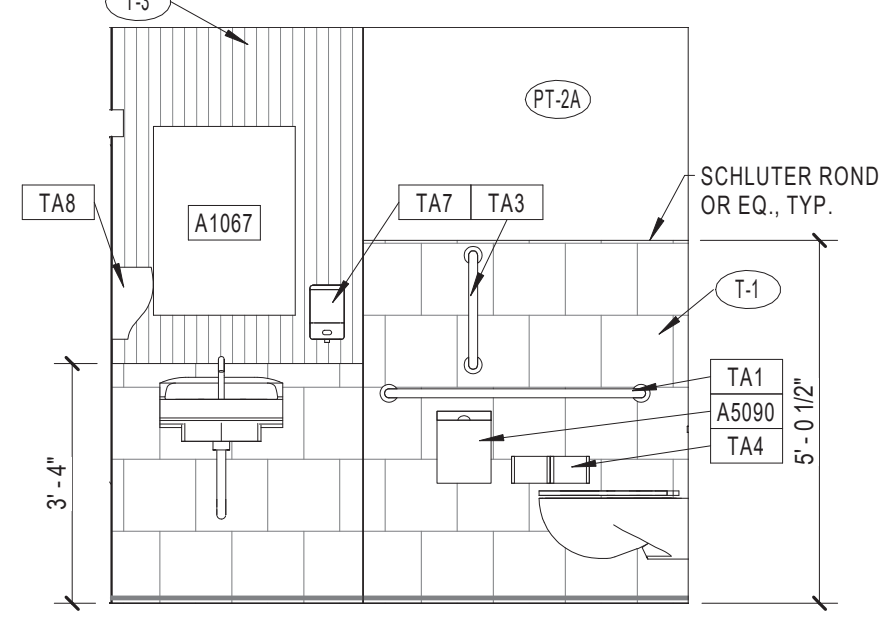

32 3RD FLOOR STAFF TLT - WEST
SCALE: 3/8" = 1'-0"

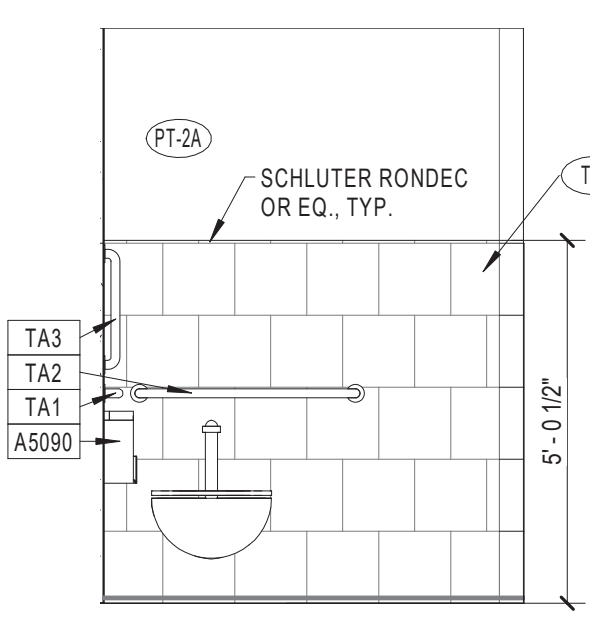

31 3RD FLOOR STAFF TLT - NORTH
SCALE: 3/8" = 1'-0"

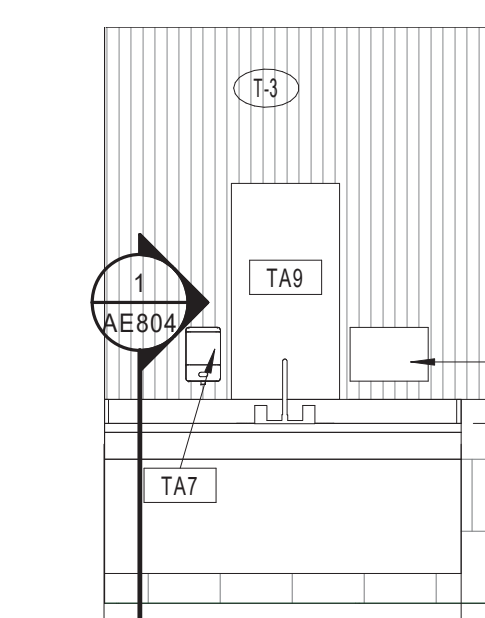

30 PT THERAPY SINK
SCALE: 3/8" = 1'-0"

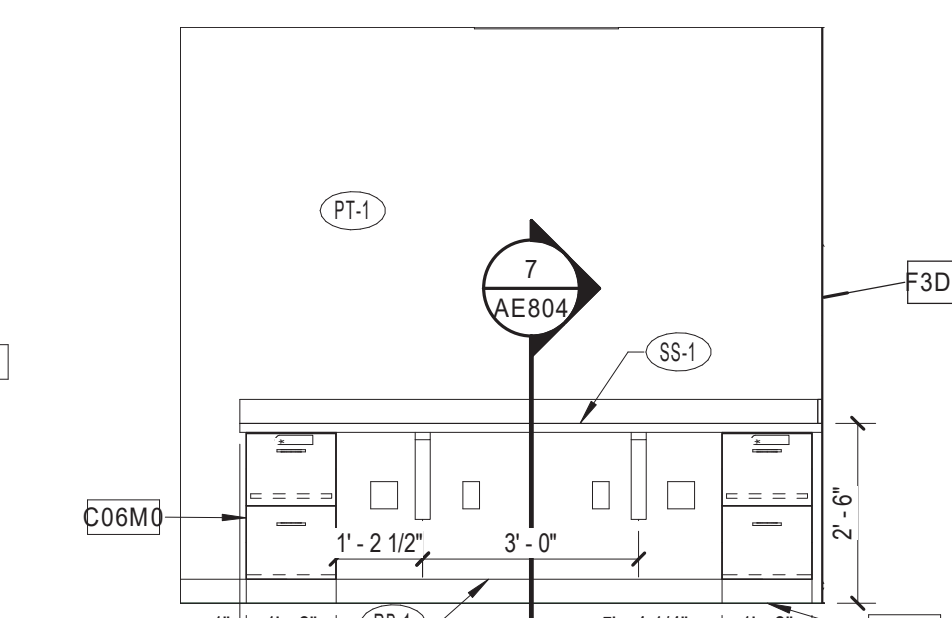

29 PT WORKSTATION C307A
SCALE: 3/8" = 1'-0"

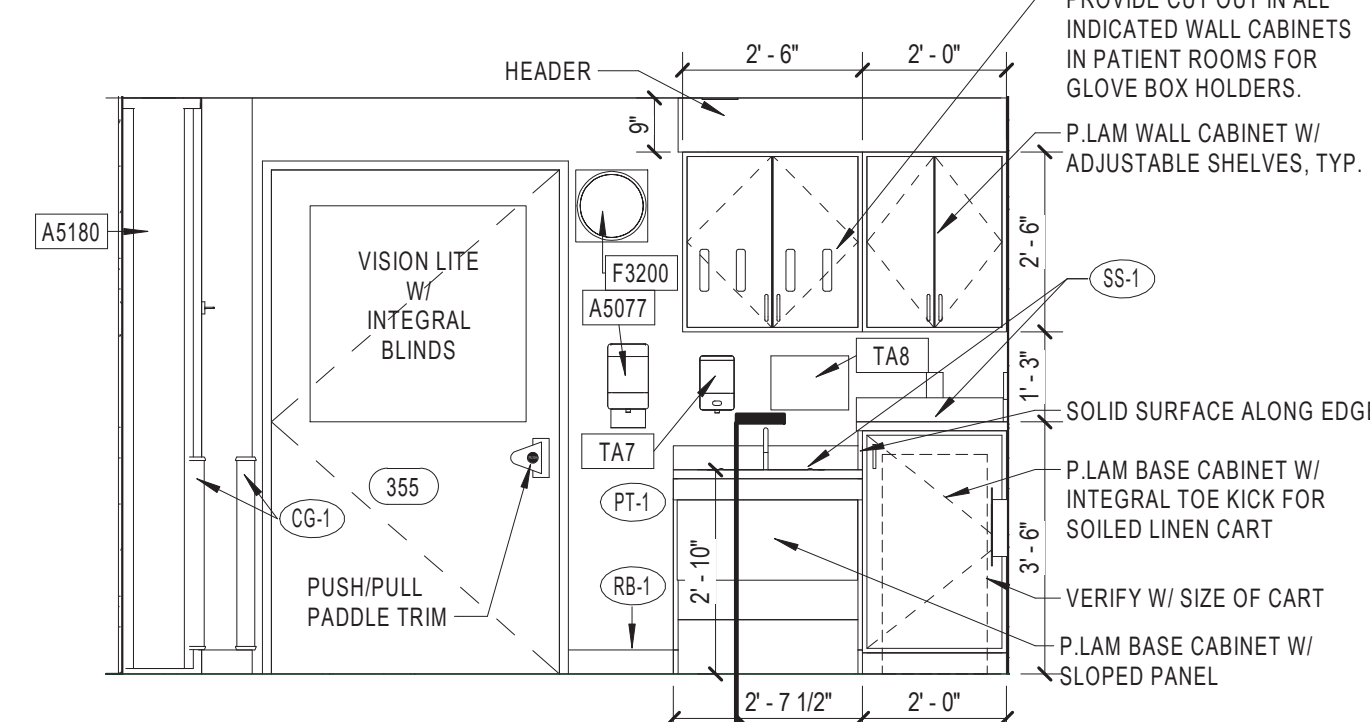

28 PATIENT ROOM 355 - SOUTH
SCALE: 3/8" = 1'-0"

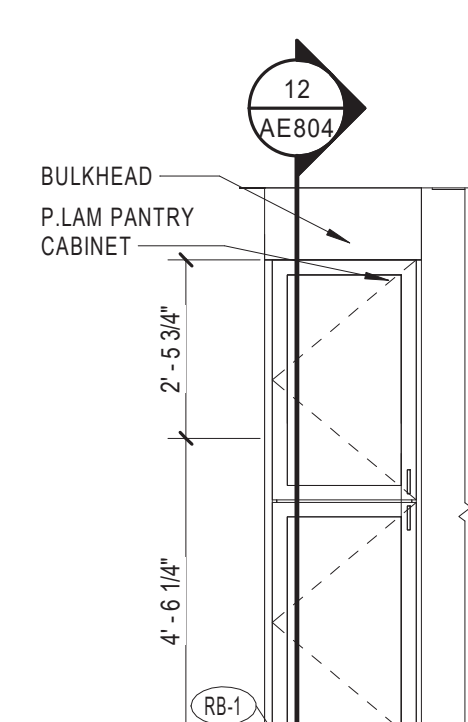

27 PATIENT ROOM 355 - EAST
SCALE: 3/8" = 1'-0"

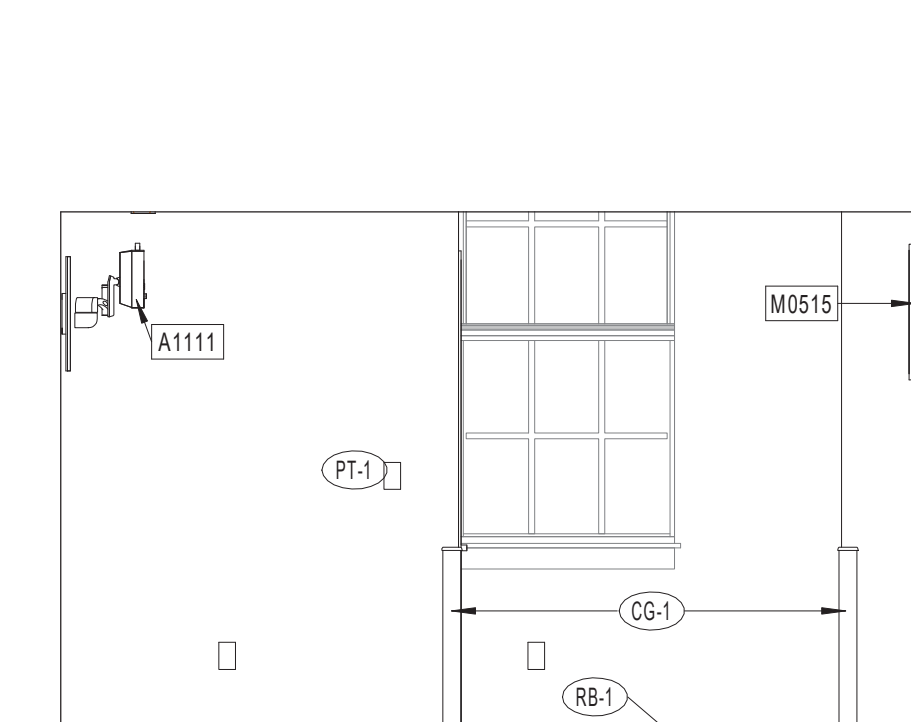

25 PATIENT ROOM 355 - NORTH
SCALE: 3/8" = 1'-0"

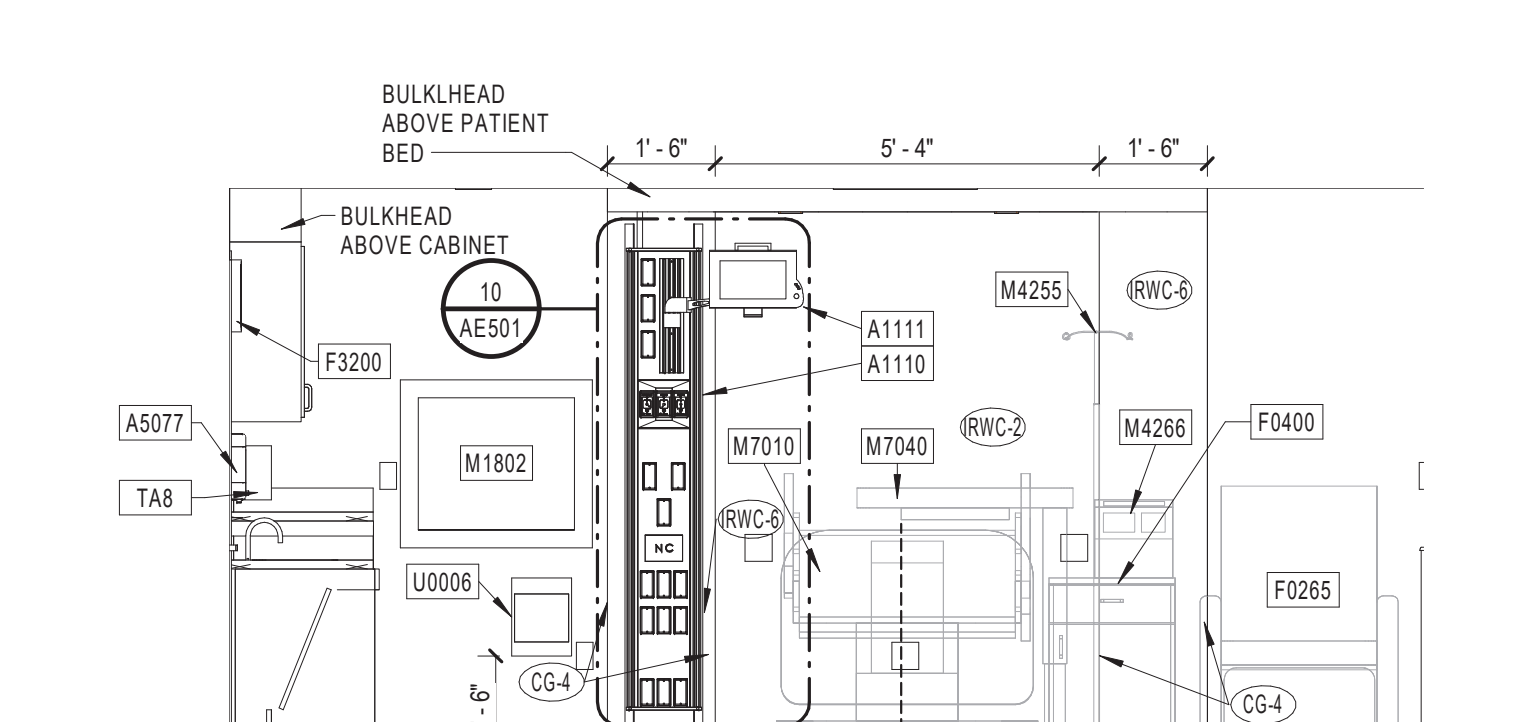

24 PATIENT ROOM 355 - WEST
SCALE: 3/8" = 1'-0"

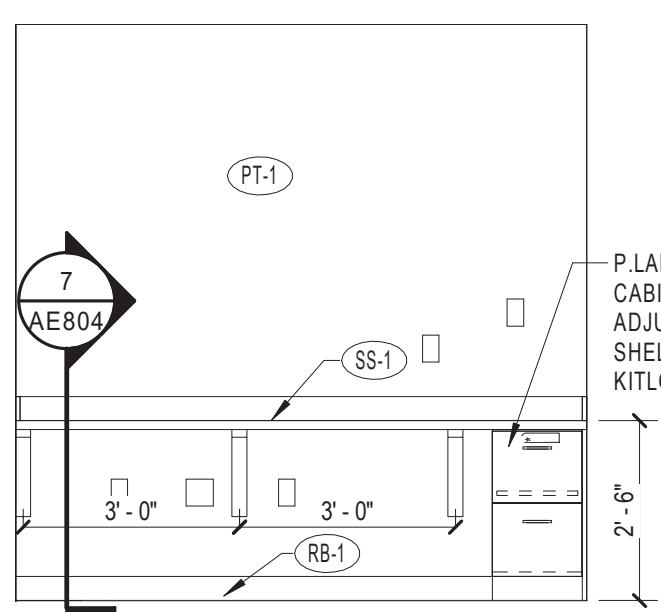

22 NURSE WORK ROOM 353 - SOUTH
SCALE: 3/8" = 1'-0"

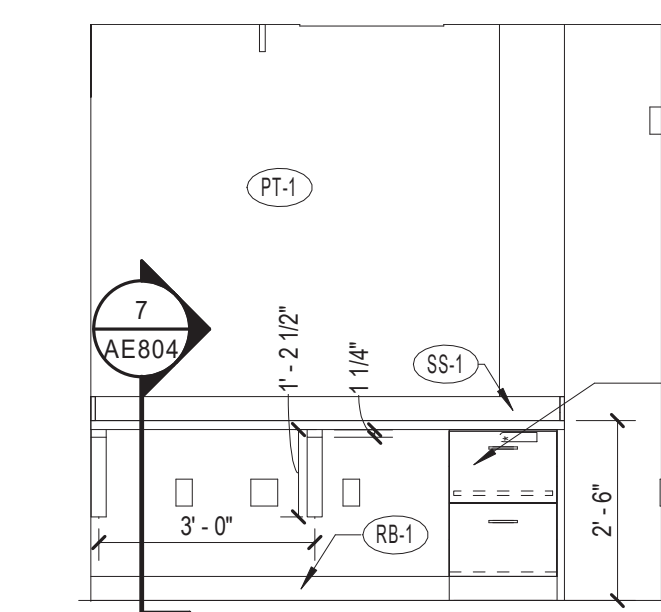

19 NURSE WORK ROOM 353 - NORTH
SCALE: 3/8" = 1'-0"

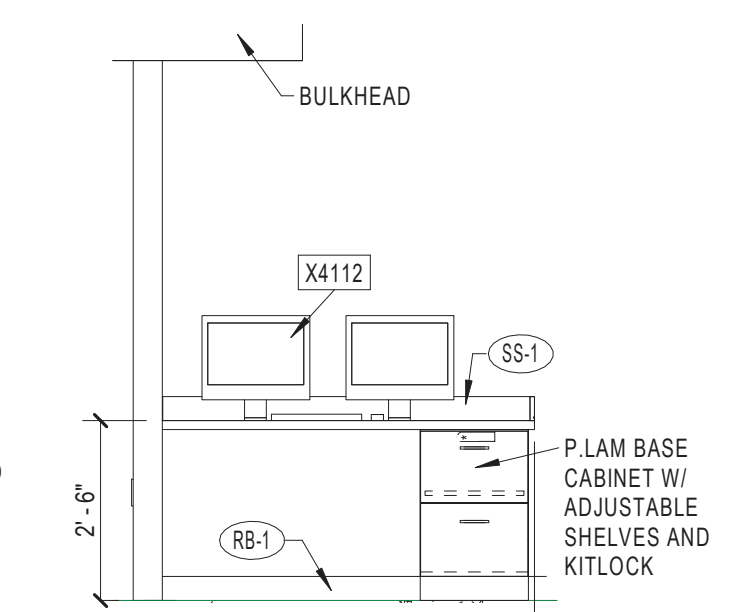

18 WORKSTATION 351 - NORTH
SCALE: 3/8" = 1'-0"

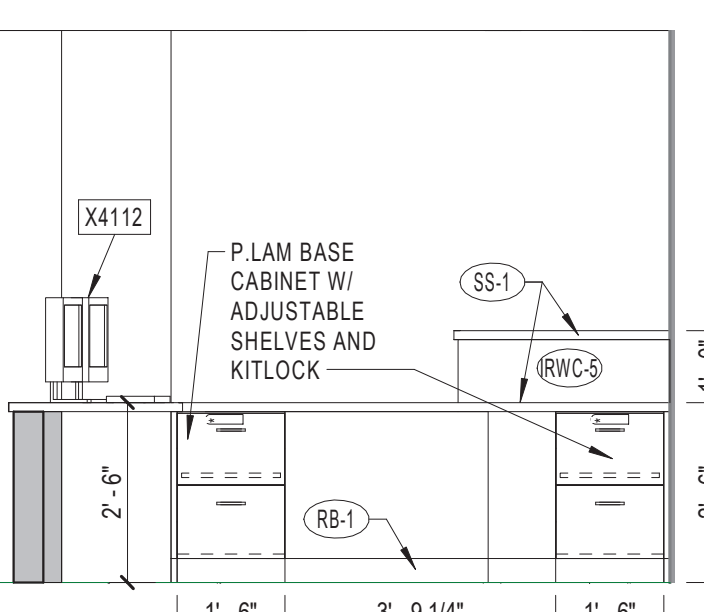

17 WORKSTATION 351 - WEST
SCALE: 3/8" = 1'-0"

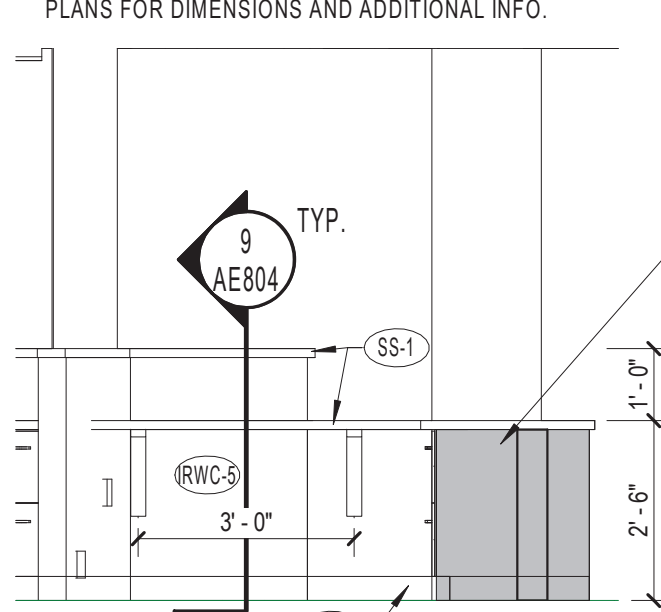

16 WORKSTATION 351 - SOUTH
SCALE: 3/8" = 1'-0"

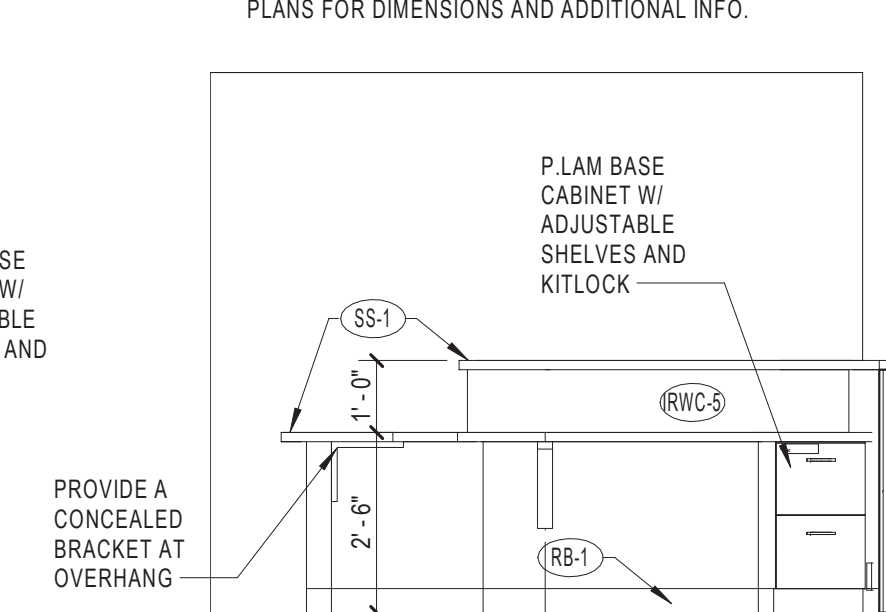

15 NURSE STATION 352 - SOUTH 2
SCALE: 3/8" = 1'-0"

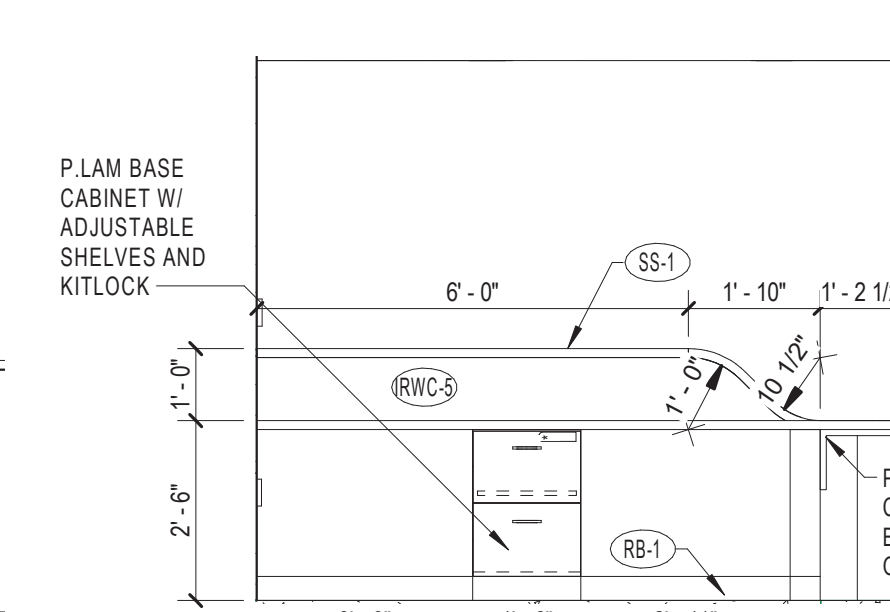

14 NURSE STATION 352 - SOUTH
SCALE: 3/8" = 1'-0"

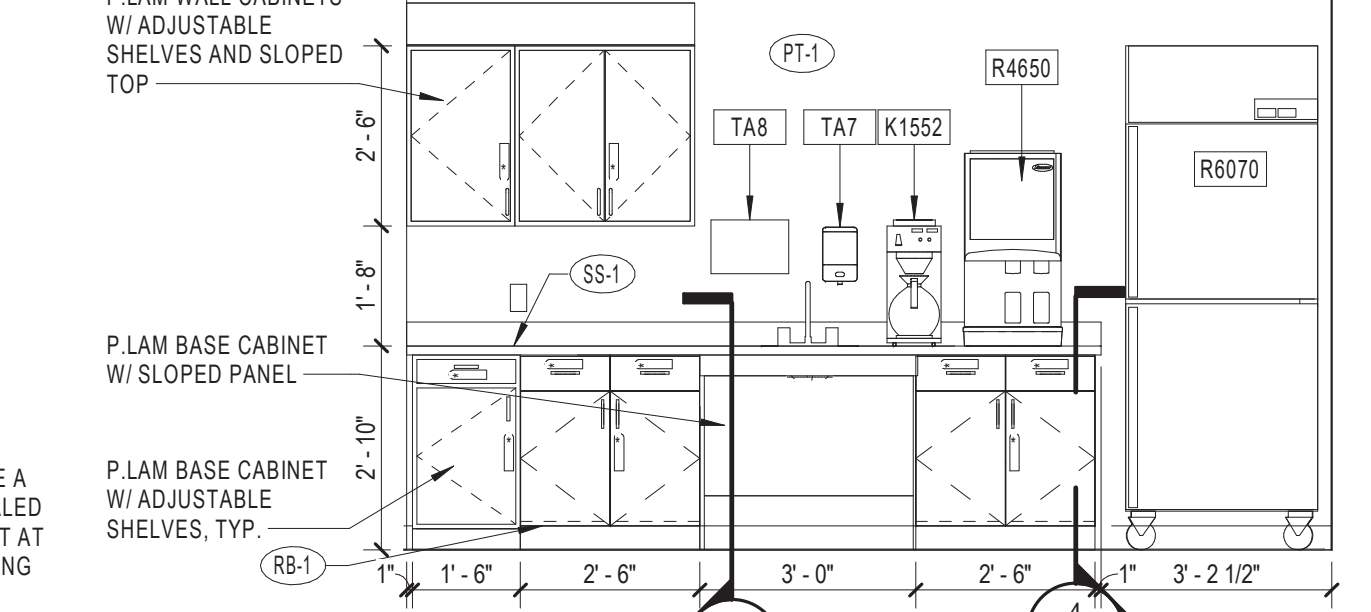

11 PANTRY 241
SCALE: 3/8" = 1'-0"

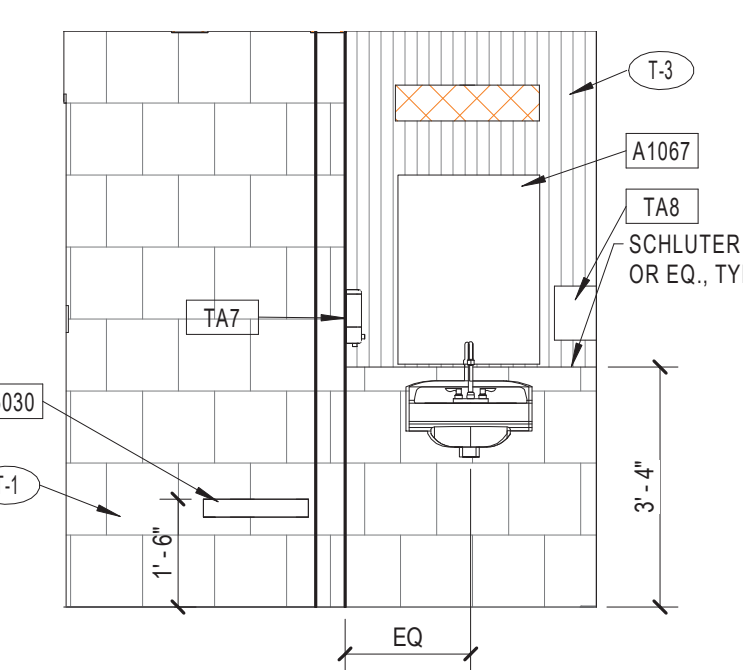

12 TOILET/SHOWER C215A - NORTH
SCALE: 3/8" = 1'-0"

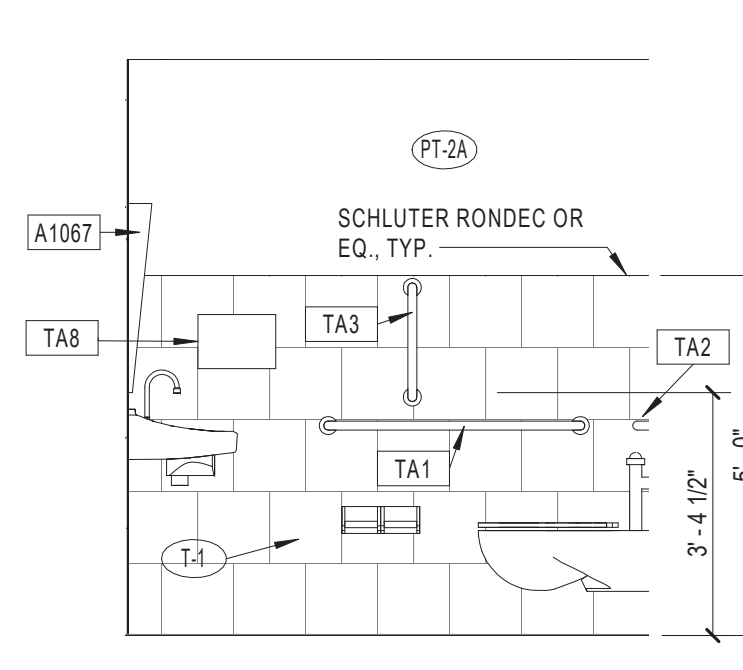

11 TOILET/SHOWER C215A - EAST
SCALE: 3/8" = 1'-0"

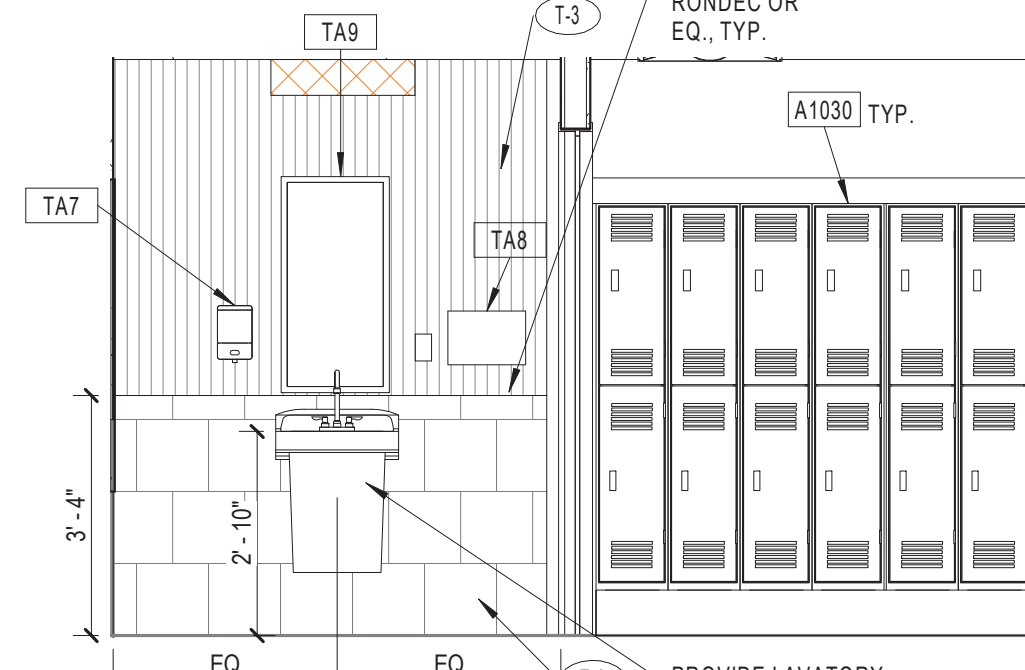

10 TYP. STAFF TLT
SCALE: 3/8" = 1'-0"

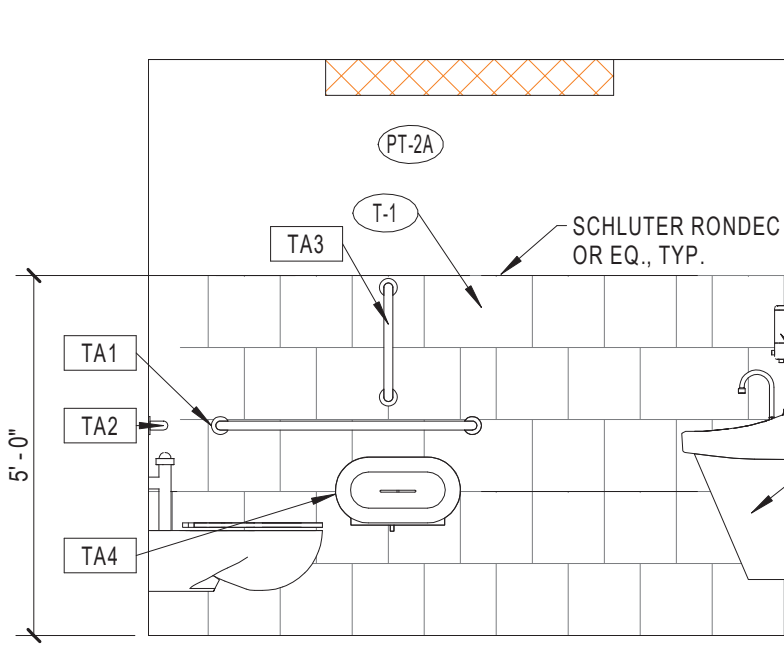

9 TYP. STAFF TLT
SCALE: 3/8" = 1'-0"

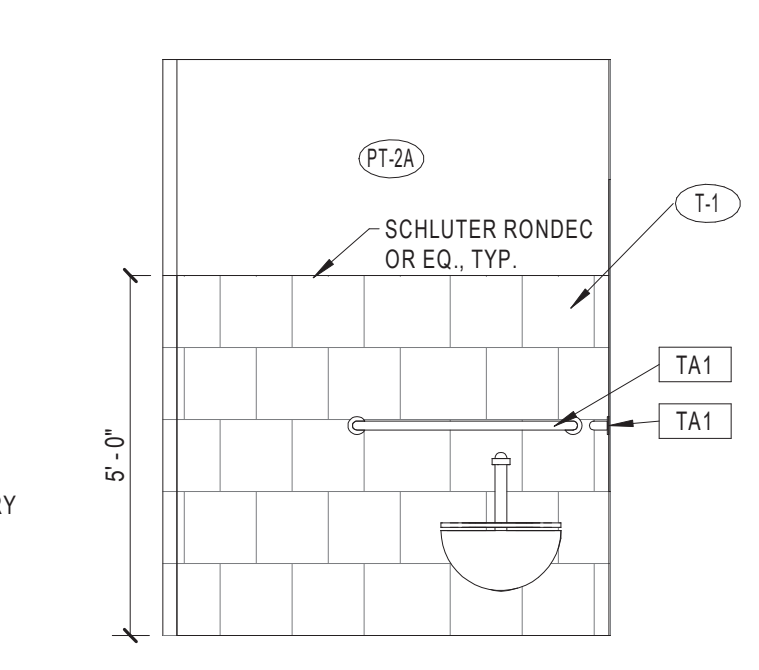

8 TYP. STAFF TLT
SCALE: 3/8" = 1'-0"

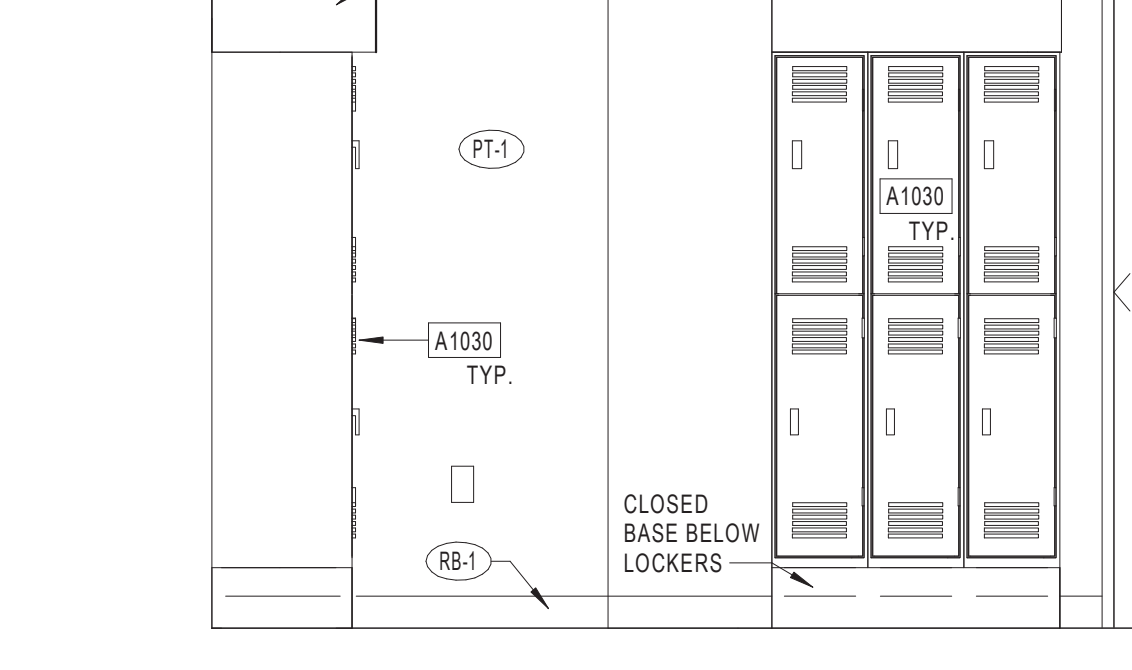

7 LOCKERS 228A
SCALE: 1/2" = 1'-0"

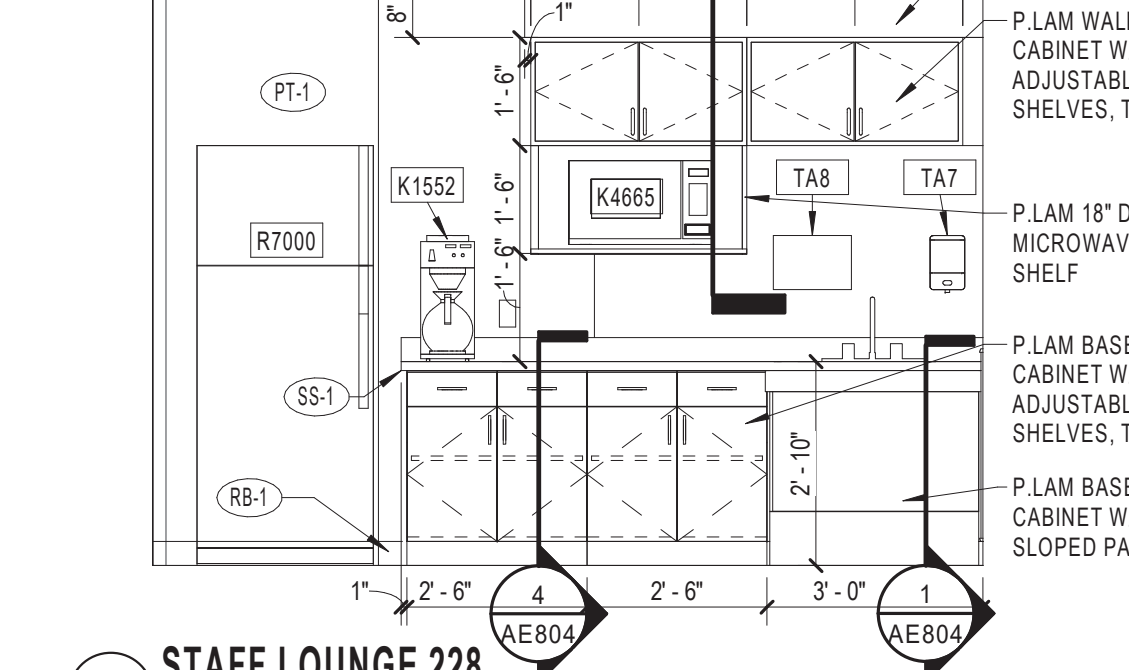

6 STAFF LOUNGE 228
SCALE: 3/8" = 1'-0"

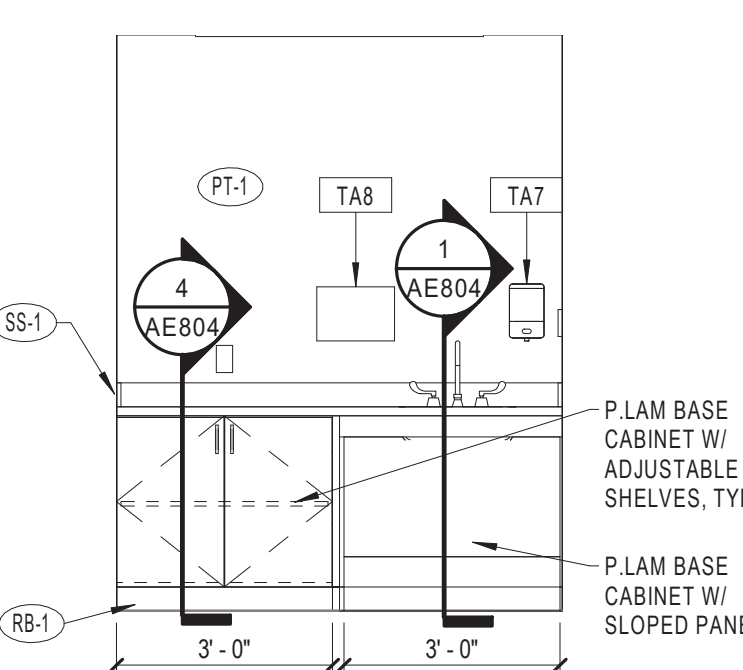

5 RT SOILED C209
SCALE: 3/8" = 1'-0"

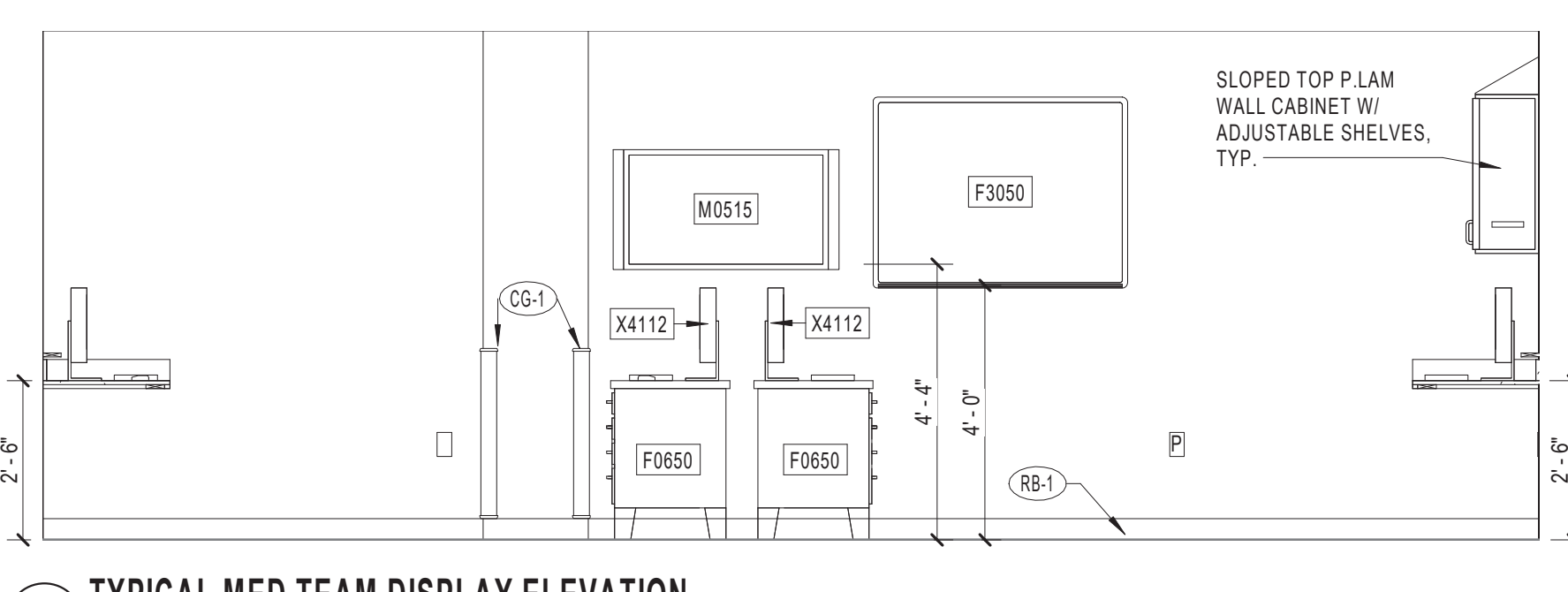

4 TYPICAL MED TEAM DISPLAY ELEVATION
SCALE: 3/8" = 1'-0"

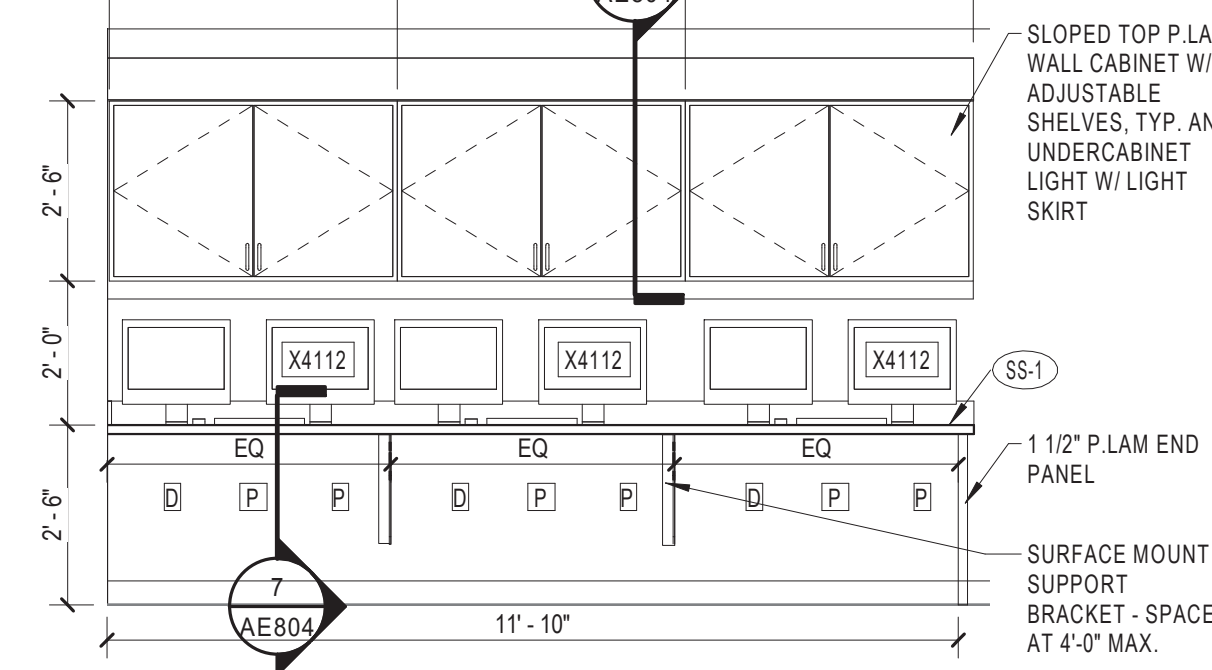

3 TYPICAL MED TEAM WORK AND CABINETS
SCALE: 3/8" = 1'-0"

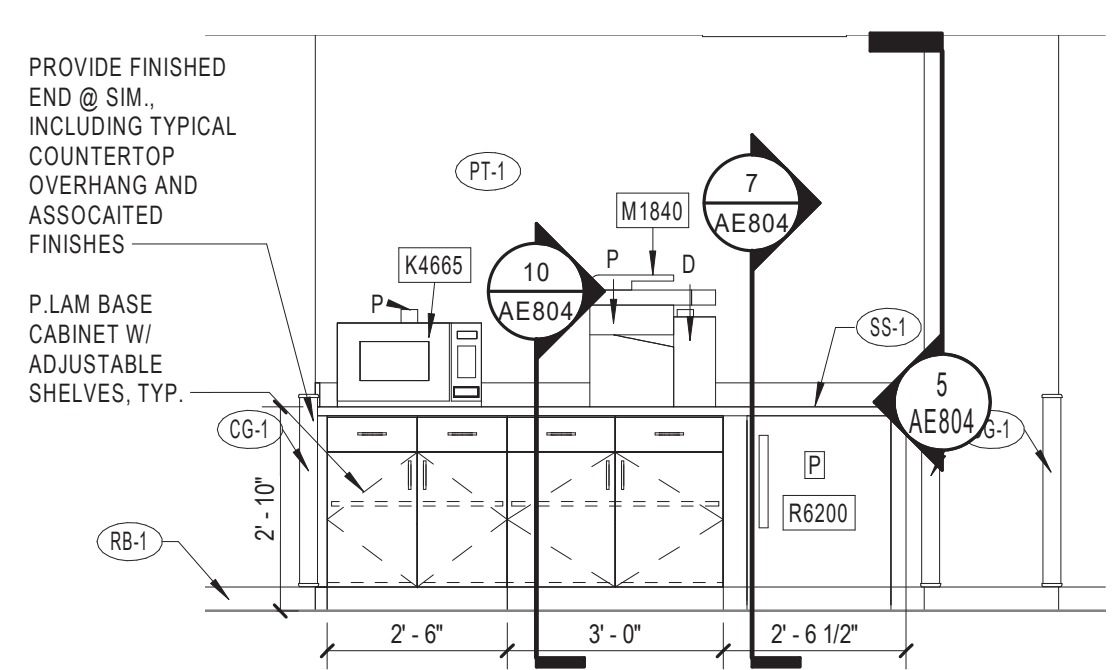

2 TYPICAL MED TEAM SNACK COUNTER
SCALE: 3/8" = 1'-0"

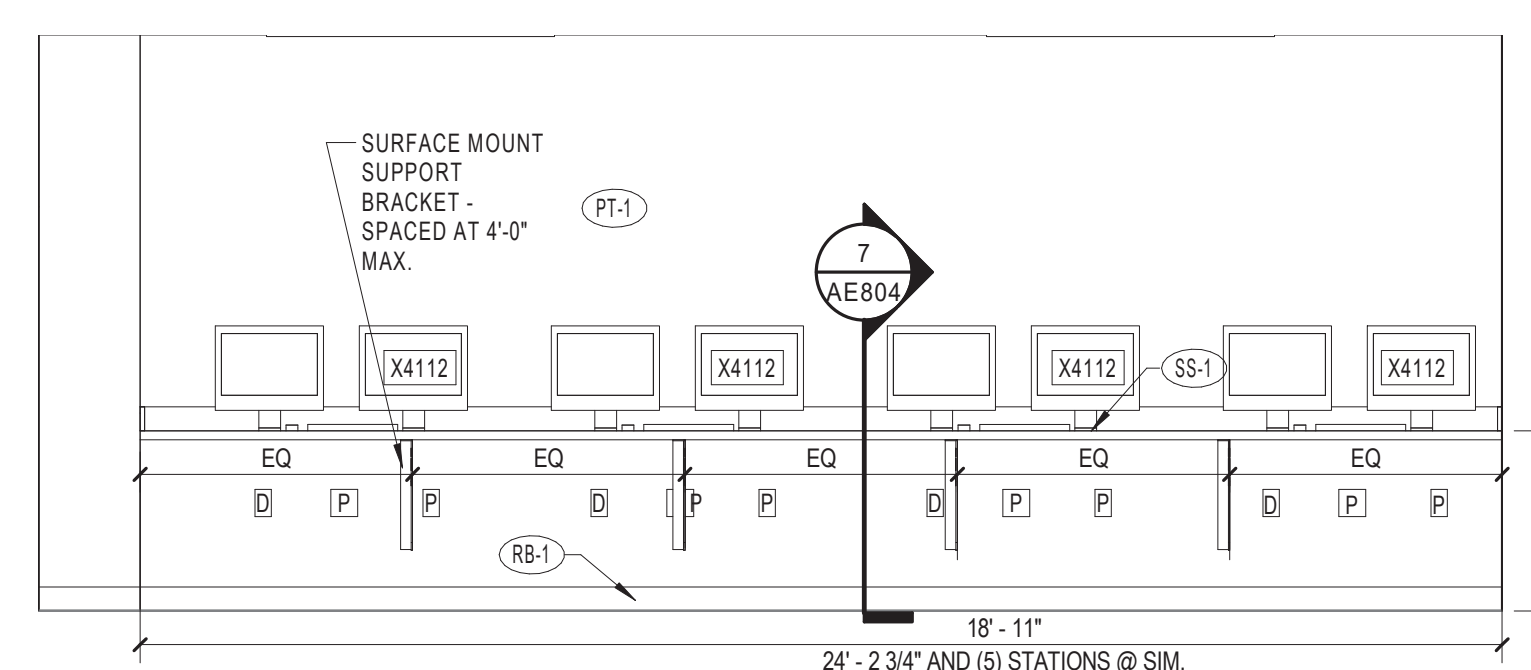

1 TYPICAL MED TEAM WORK STATION
SCALE: 3/8" = 1'-0"

CONSULTANT
Consultant:
CMTA CONSULTING ENGINEERS
10411 MEETING STREET
PROSPECT, KY 40059
(502)-326-3085

ARCHITECT/ENGINEER OF RECORD
A/E:
GUIDON DESIGN INC.
1221 N PENNSYLVANIA STREET
INDIANAPOLIS, IN 46202
(317)-800-6388

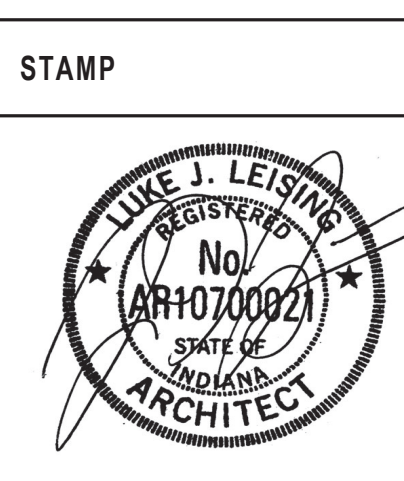

Office of Construction and Facilities Management
VA U.S. Department of Veterans Affairs

Drawing Title
INTERIOR ELEVATIONS
Approved:

Phase
BID DOCUMENTS

Project Title
VA WICHITA - MED/SURG BEDS FOR PATIENT PRIVACY
Location
WICHITA, KANSAS
Issue Date
5/22/2020
Checked
JDF
Drawn
JDJ

Project Number
589-701
Building Number
1 & 1C
Drawing Number
AE801

C:\Users\jones\Documents\18_1019_05 WICHITA MED SURG A18_jones7\JSC.rvt 5/22/2020 8:58:14 AM

INTERIOR ELEVATION GENERAL NOTES

- A COORDINATE CONSTRUCTION WITH OWNER FURNISHED AND CONTRACTOR PROVIDED EQUIPMENT. REFER TO EQUIPMENT SCHEDULES AND PLANS FOR ADDITIONAL INFORMATION. FURNITURE AND EQUIPMENT SHOWN FOR REFERENCE ONLY.
- B COORDINATE WITH ENGINEERING DRAWINGS. REFER ANY DISCREPANCIES TO COR AND ARCHITECT.
- C REFER TO PLUMBING ENGINEERING DRAWINGS FOR ADDITIONAL COORDINATION INFORMATION ON SINKS.
- D PROVIDE BLOCKING AS REQUIRED. REFER TO SPECIFICATIONS FOR ADDITIONAL INFORMATION.
- E REFER TO TOILET ACCESSORY SCHEDULE FOR INFORMATION FOR ACCESSORIES TO BE PROVIDED AT EACH SINK AND TOILET IN PROJECT BOUNDARY.
- F REFER TO SPECIFICATIONS FOR CASEWORK HARDWARE.
- G REFER TO FINISH SCHEDULE ON SHEET A601 FOR ADDITIONAL INFORMATION.
- H PROVIDE WORK SURFACE SUPPORT BRACKETS AS NECESSARY WITH SPACING NOT TO EXCEED 4'-0". COORDINATE SUPPORT LOCATIONS WITH UNDERCOUNTER EQUIPMENT AND FURNITURE.
- I PROVIDE FILLER PANELS BETWEEN WALLS AND CABINETS. NOT TO EXCEED 3". VERIFY DIMENSIONS IN THE FIELD.
- J PROVIDE PLASTIC LAMINATE ON ALL EXPOSED SURFACES. EDGES AND ENDS OF WALL MOUNTED AND BASE CABINETS. INTERIORS SHALL BE WHITE MELAMINE.
- K PROVIDE (2) 2" GROMMETS PER WORKSTATION IN WORKSURFACES. GROMMET LOCATIONS TO BE LOCATED IN FIELD WITH COR.
- L PROVIDE VERTICAL LAMINATE GRAIN ON VERTICAL SURFACES AND SLOPED TOPS.
- M CONTRACTOR TO PROVIDE (15) ADDITIONAL KITLOCK KL1200 LOCKER LOCKS TO BE LOCATED BY VA.
- N PROVIDE WIRE PULLS TO MATCH RECENT PATIENT PRIVACY STANDARD.

INTERIOR ELEVATION LEGEND

- PROVIDE KITLOCK KL1200 LOCKER LOCK IN VERTICAL OR HORIZONTAL CONFIGURATION
- REFER TO FINISH PLANS AND SCHEDULES
- REFER TO EQUIPMENT OR TOILET ACCESSORY SCHEDULE
- ELECTRICAL, DATA DUPLEX AND QUAD RECEPTACLES FOR REFERENCE ONLY. SEE ELECTRICAL DRAWINGS.

8 LINEN CABINET ELEVATION
SCALE: 3/8" = 1'-0"

7 NOURISH ELEVATION
SCALE: 3/8" = 1'-0"

6 NURSE STATION 360 - SOUTH
SCALE: 3/8" = 1'-0"

5 CORRIDOR 3-2 - WEST
SCALE: 3/8" = 1'-0"

4 CORRIDOR 3-2 - EAST
SCALE: 3/8" = 1'-0"

3 CORRIDOR 3-3 - NORTH
SCALE: 3/8" = 1'-0"

2 CORRIDOR 3CORR. - EAST
SCALE: 3/8" = 1'-0"

1 CORRIDOR 3-3 NORTH (NURSE STATION)
SCALE: 3/8" = 1'-0"

CONSULTANT
 Consultant:
 CMTA CONSULTING ENGINEERS
 10411 MEETING STREET
 PROSPECT, KY 40059
 (502)-326-3085

ARCHITECT/ENGINEER OF RECORD
 A/E:
 GUIDON DESIGN INC.
 1221 N PENNSYLVANIA STREET
 INDIANAPOLIS, IN 46202
 (317)-800-6388



Office of
 Construction
 and Facilities
 Management
 VA U.S. Department
 of Veterans Affairs

Drawing Title
INTERIOR ELEVATIONS
 Approved:

Phase
BID DOCUMENTS

Project Title
**VA WICHITA - MED/SURG BEDS
 FOR PATIENT PRIVACY**
 Location
WICHITA, KANSAS
 Issue Date
 5/22/2020
 Checked
 JDF
 Drawn
 JDJ

Project Number
589-701
 Building Number
1 & 1C
 Drawing Number
AE802

C:\Users\jones\Documents\18_1019105 WICHITA.MEDSURG A18_jones7105.rvt
 5/22/2020 8:58:24 AM
 VA FORM 08 - 6231

A

B

C

D

E

F

5/22/2020 8:59:29 AM

C:\Users\jones\Documents\18_1019_05 WICHITA MED SURG A18_jones7\JSC.rvt

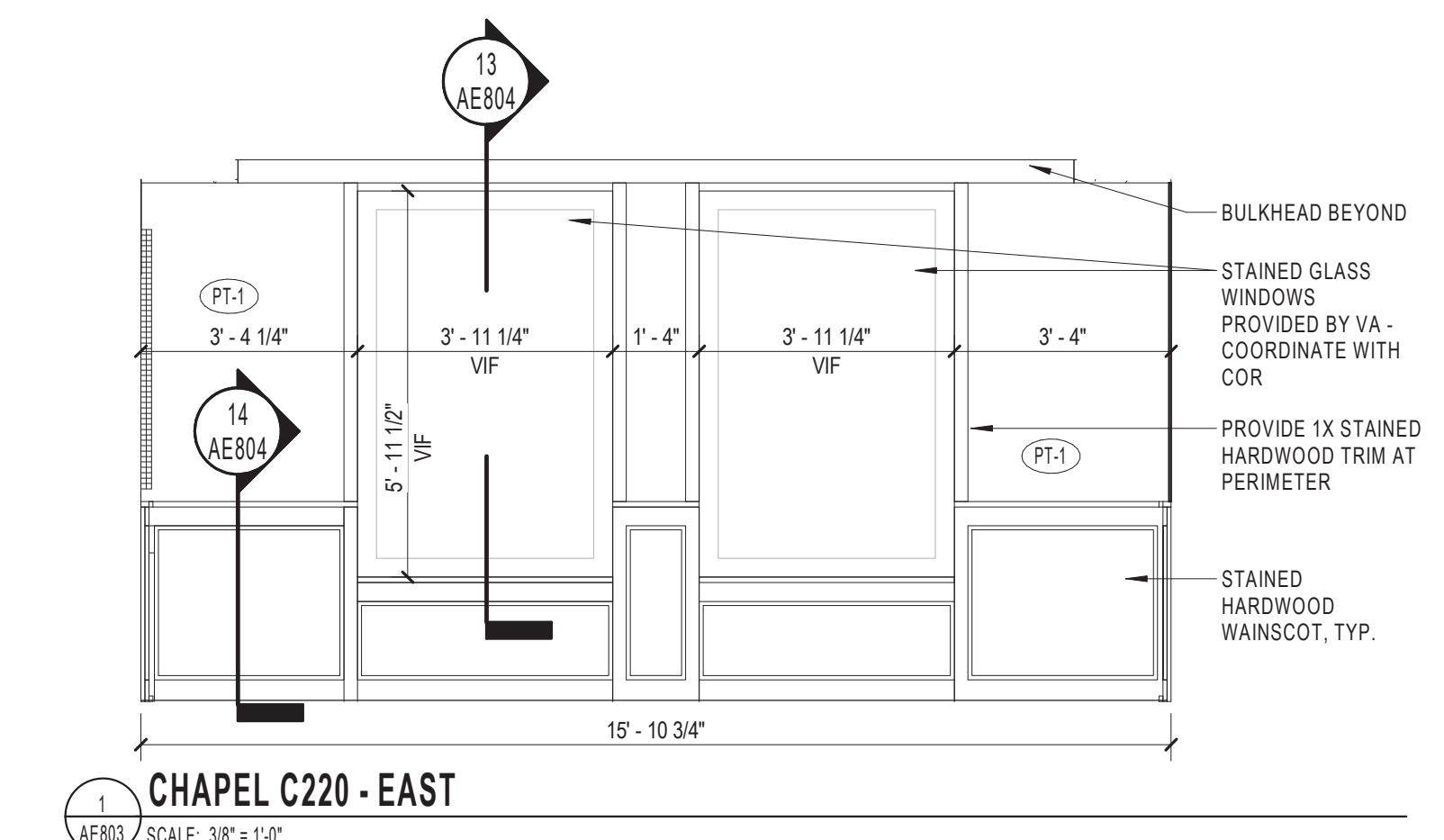
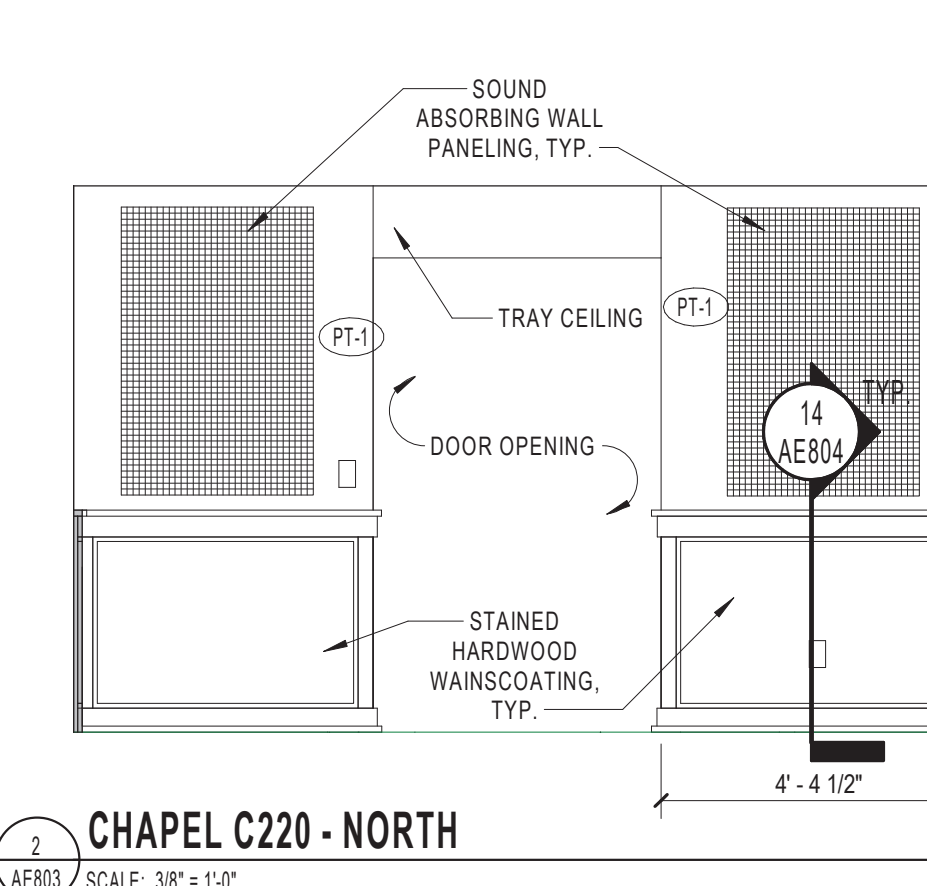
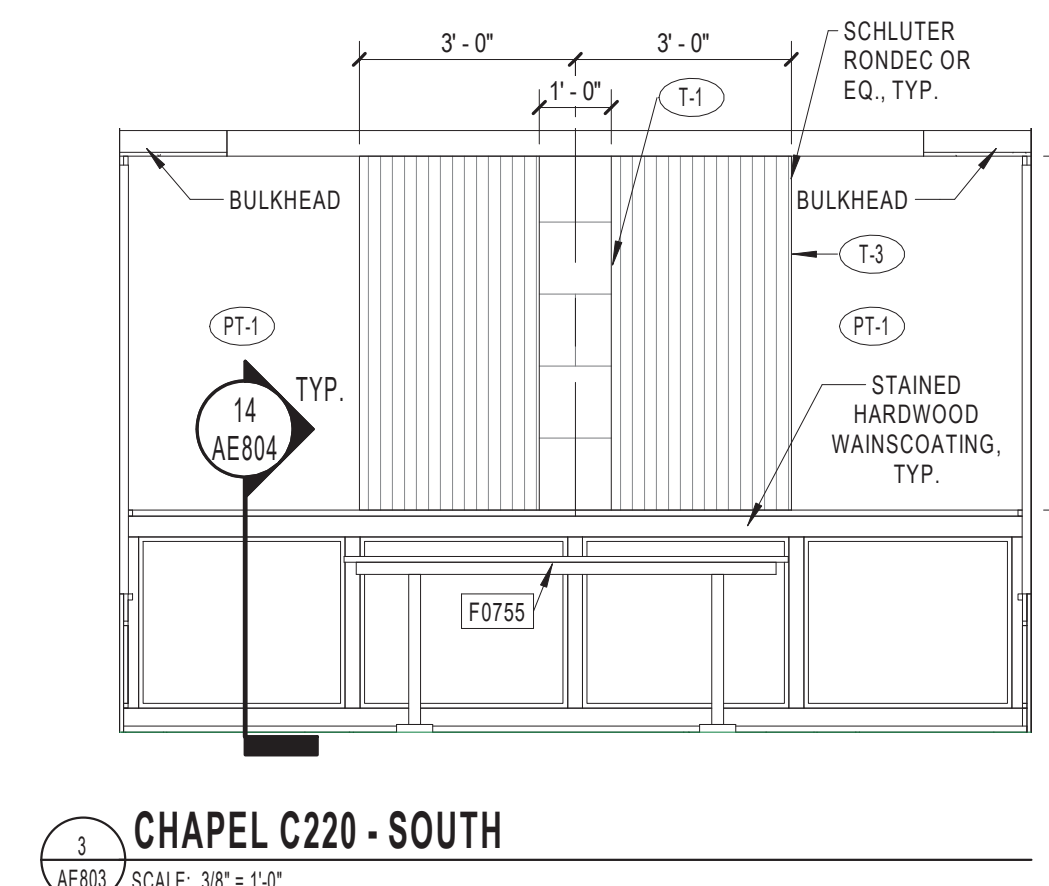
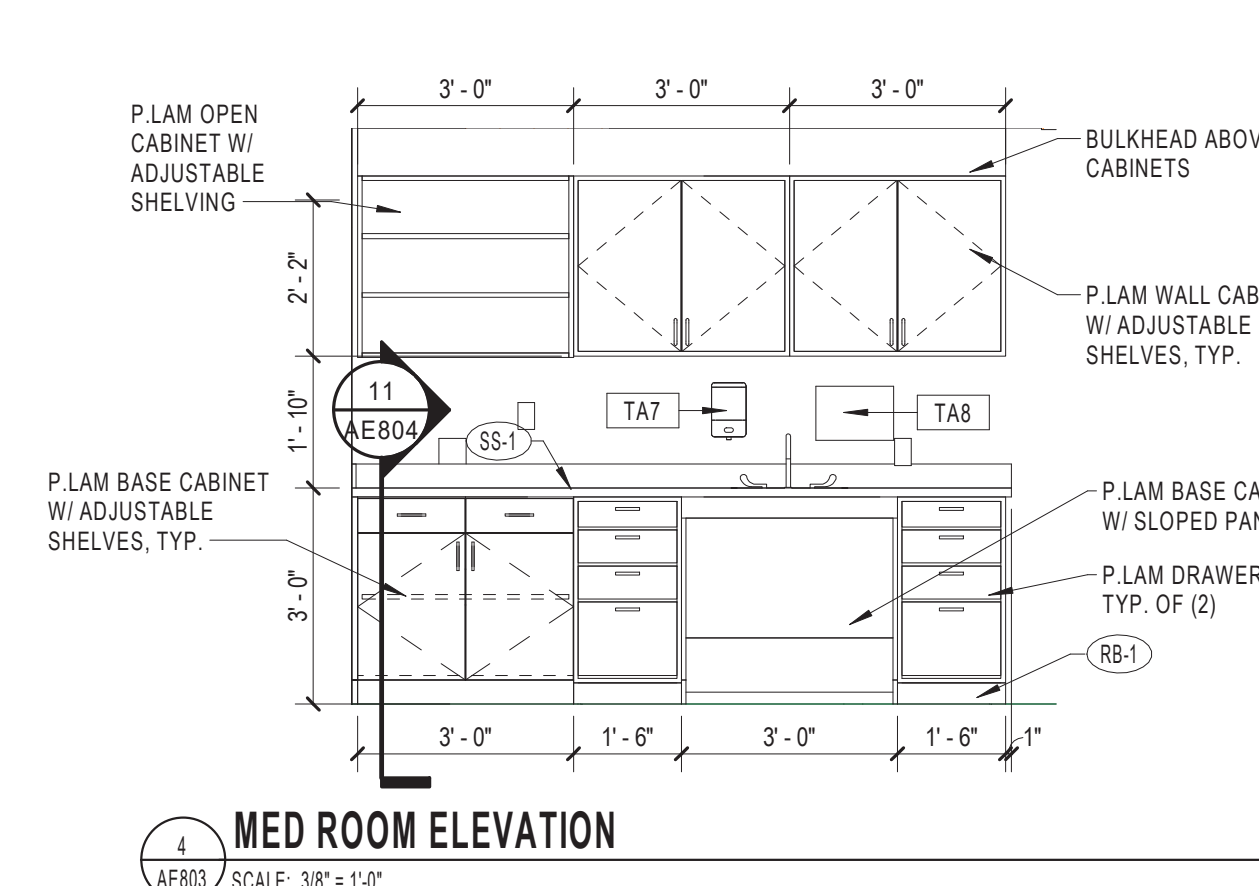
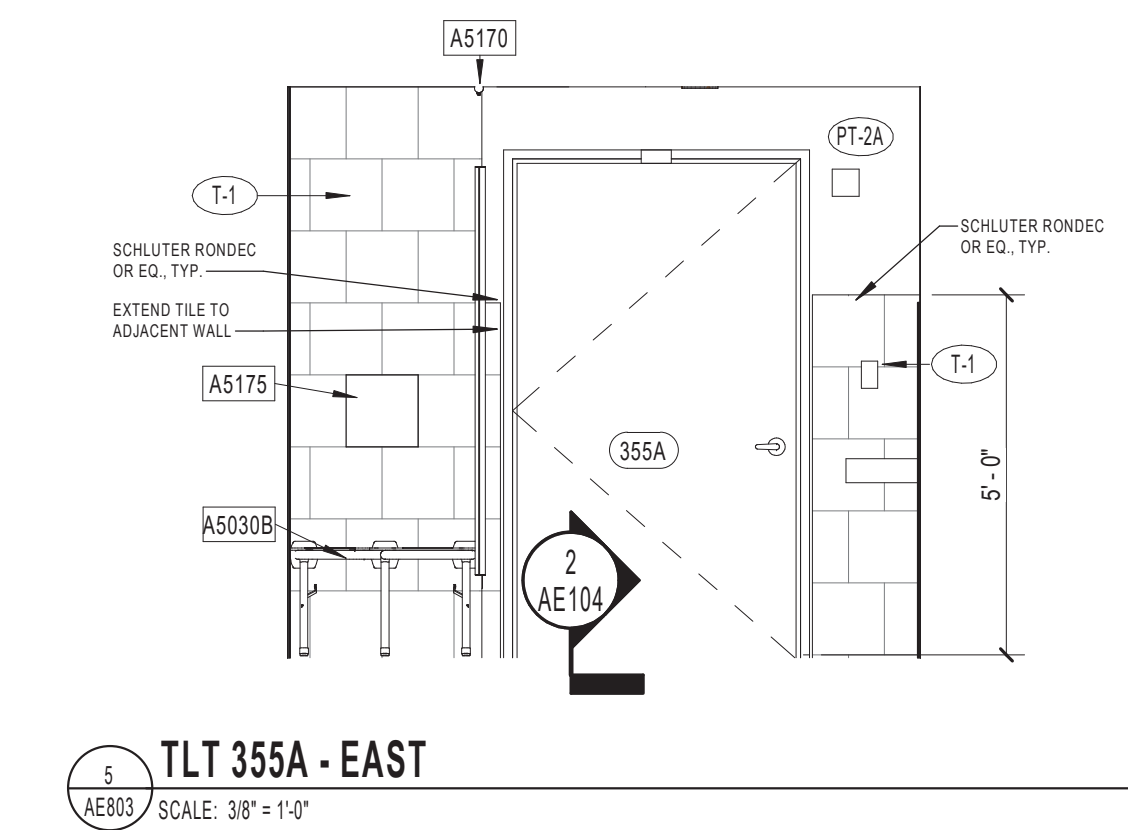
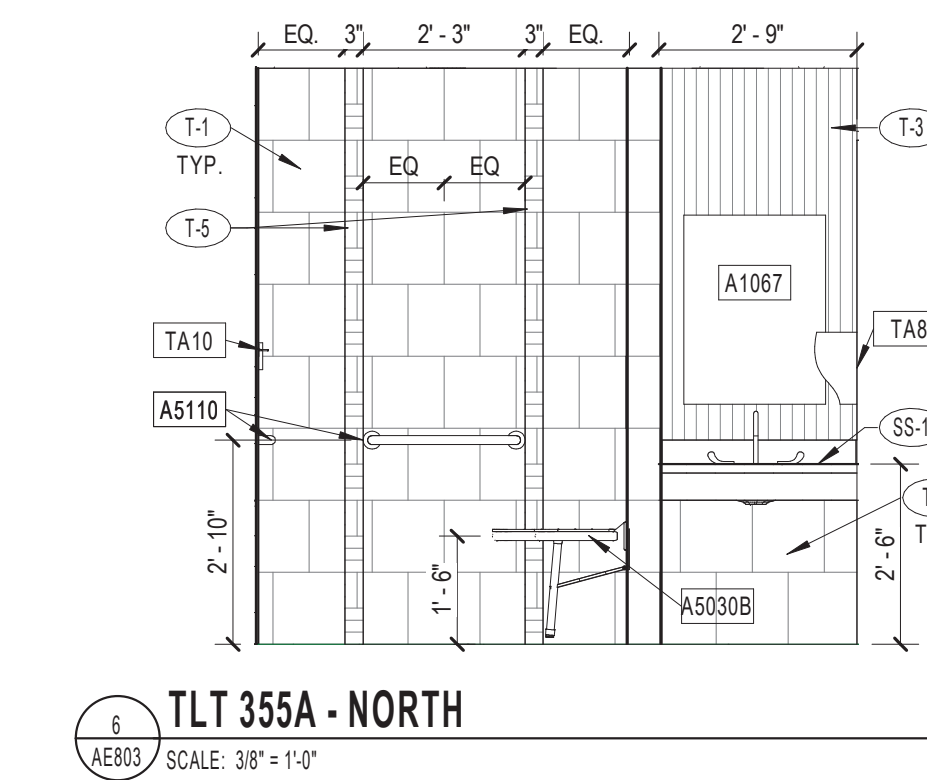
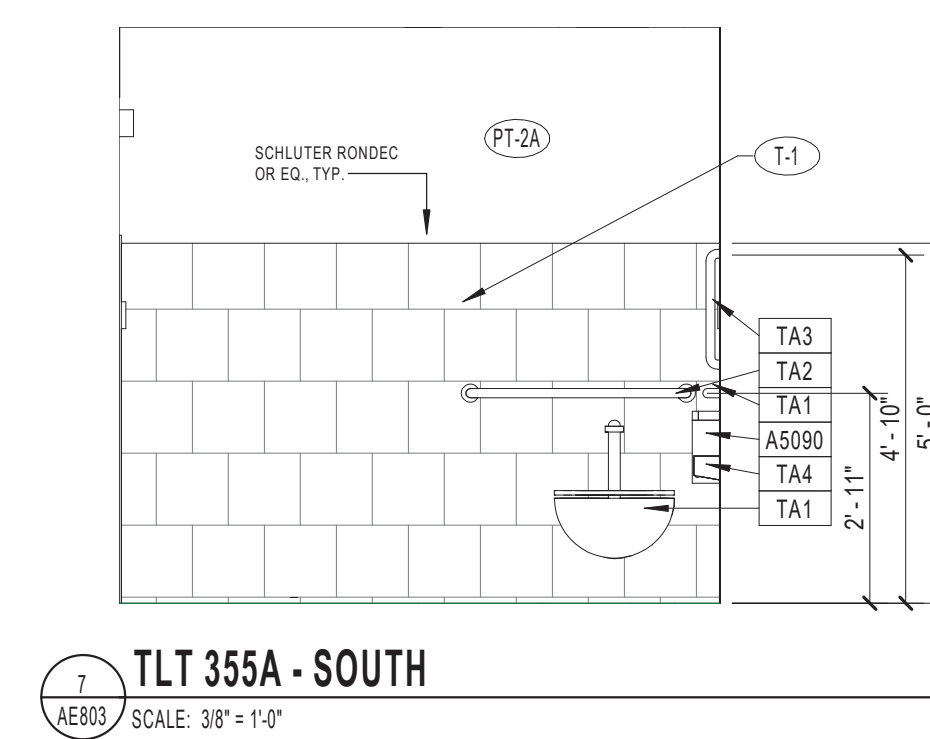
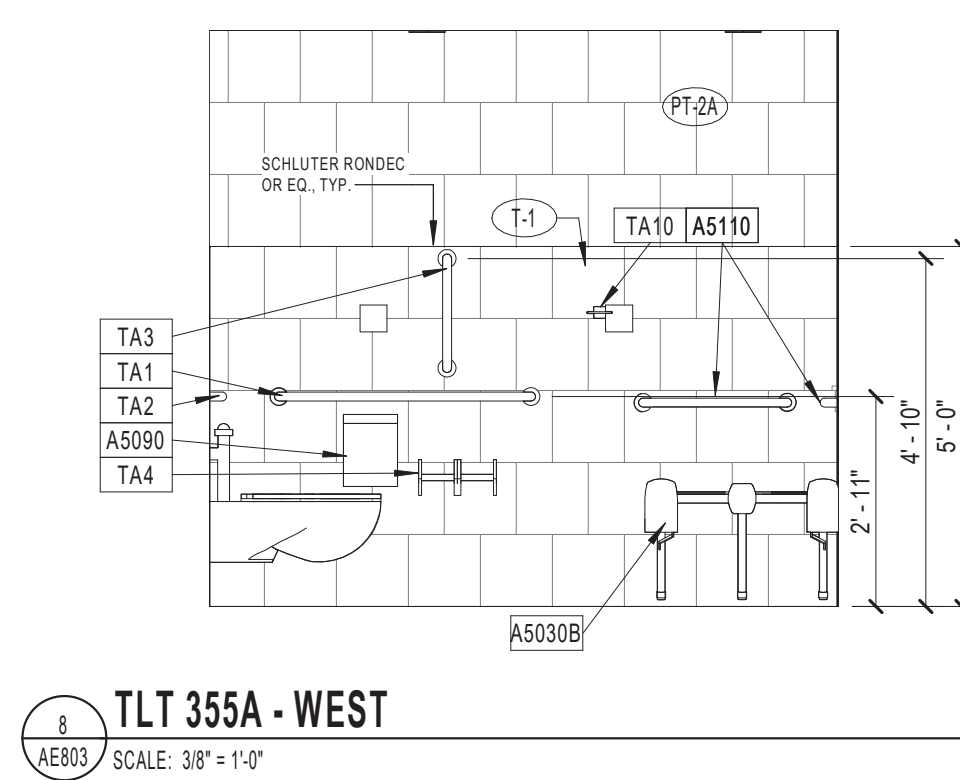

Revisions:	Date:

CONSULTANT
 Consultant:
 CMTA CONSULTING ENGINEERS
 10411 MEETING STREET
 PROSPECT, KY 40059
 (502)-326-3085

ARCHITECT/ENGINEER OF RECORD
 A/E:
 GUIDON DESIGN INC.
 1221 N PENNSYLVANIA STREET
 INDIANAPOLIS, IN 46202
 (317)-800-6388

GUIDON

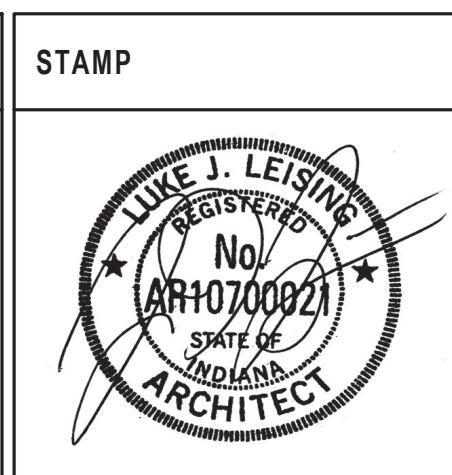

Office of
 Construction
 and Facilities
 Management

VA U.S. Department
 of Veterans Affairs

Drawing Title
INTERIOR ELEVATIONS

Approved:

Phase
BID DOCUMENTS

Project Title
**VA WICHITA - MED/SURG BEDS
 FOR PATIENT PRIVACY**

Location
WICHITA, KANSAS

Issue Date
 5/22/2020

Checked
 JDF

Drawn
 JDJ

Project Number
589-701

Building Number
1 & 1C

Drawing Number
AE803

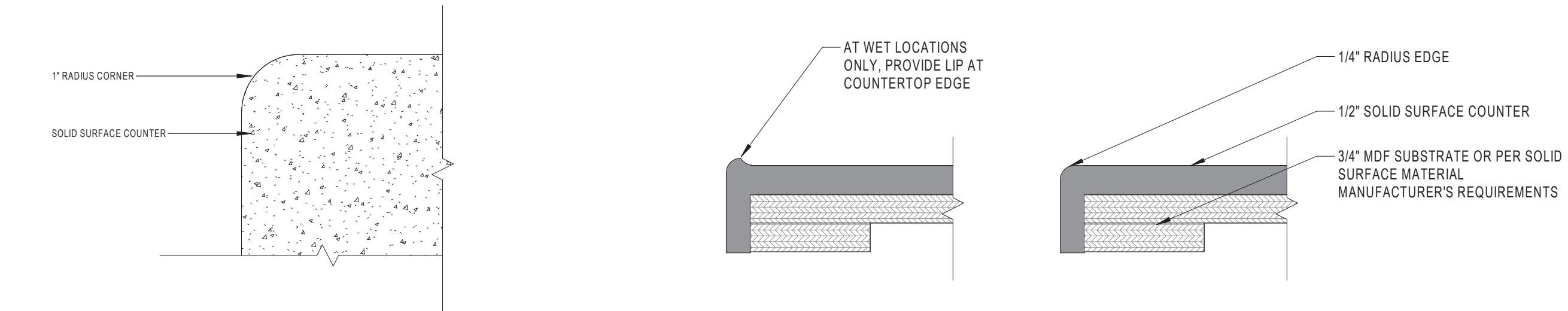

20 TYP. SOLID SURFACE CORNER - PLAN DETAIL SCALE: 8" = 1'-0"
19 TYPICAL SOLID SURFACE EDGE DETAILS SCALE: 8" = 1'-0"

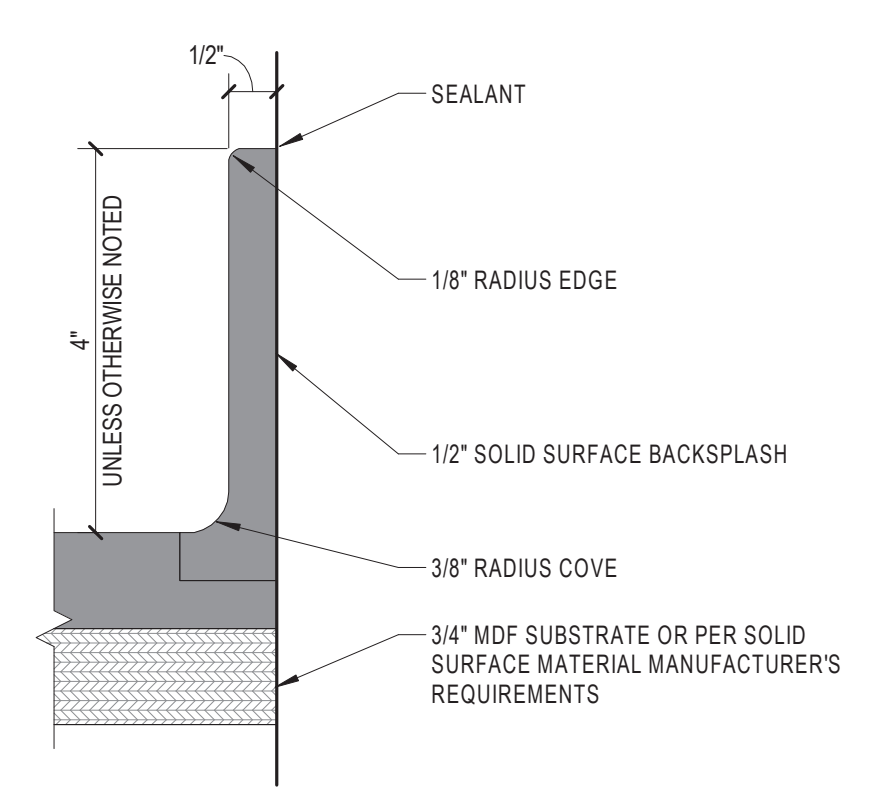

18 TYPICAL SOLID SURFACE BACKSPASH DETAIL SCALE: 8" = 1'-0"

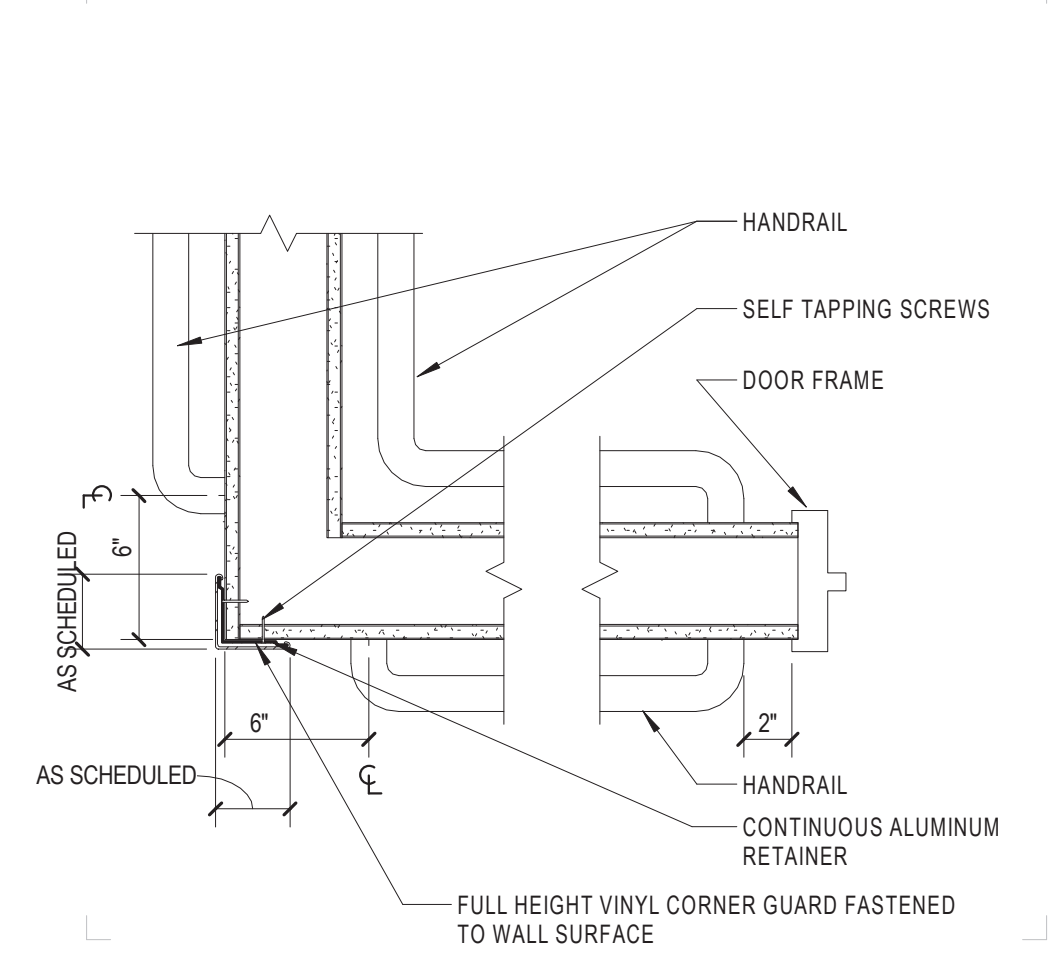

17 TYPICAL PLAN DETAIL - HANDRAIL/CORNER GUARD SCALE: 1:1/2" = 1'-0"

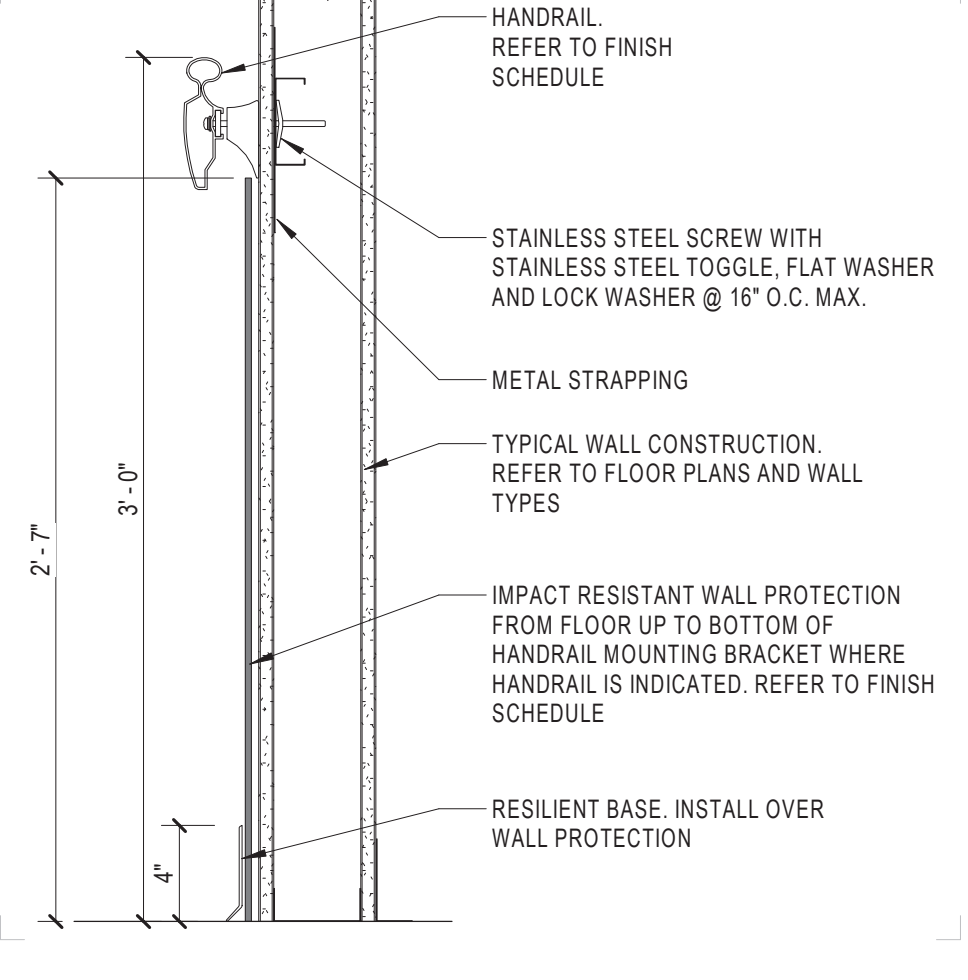

16 DETAIL - HANDRAIL/WALL PROTECTION SCALE: 1:1/2" = 1'-0"

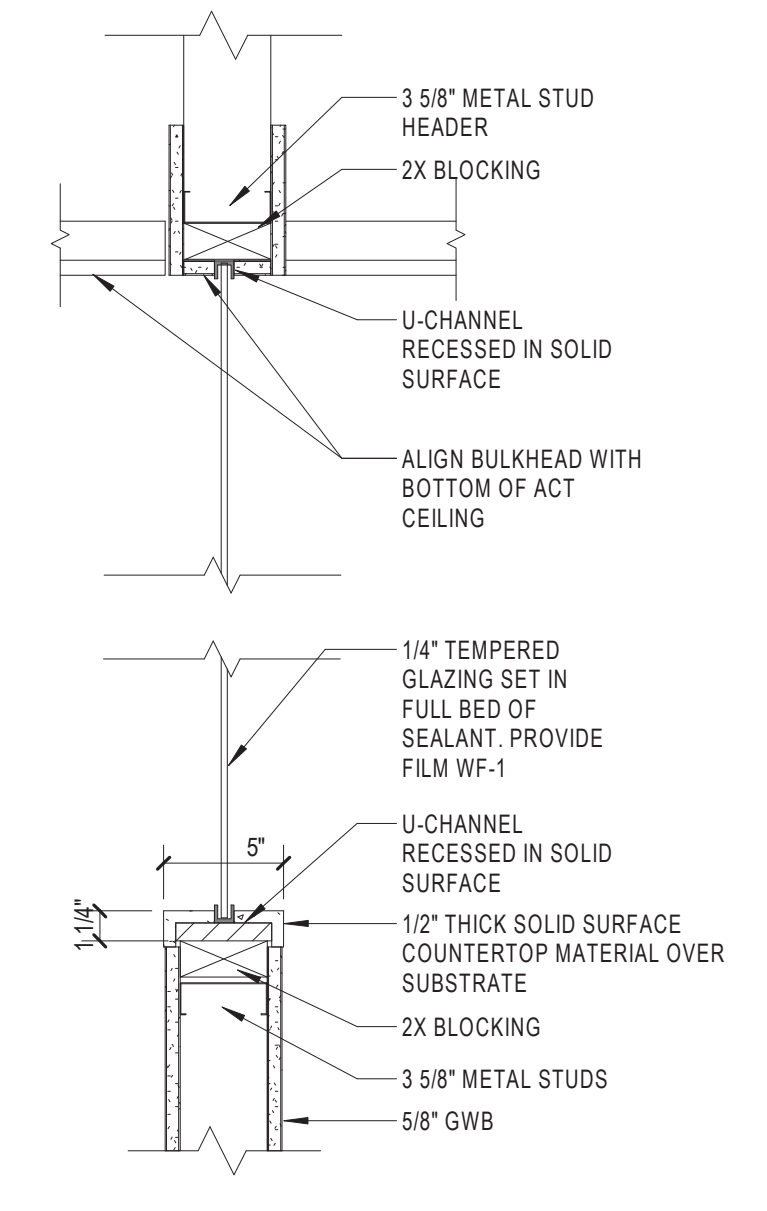

15 NURSE STATION GLASS WALL DETAILS SCALE: 1:1/2" = 1'-0"

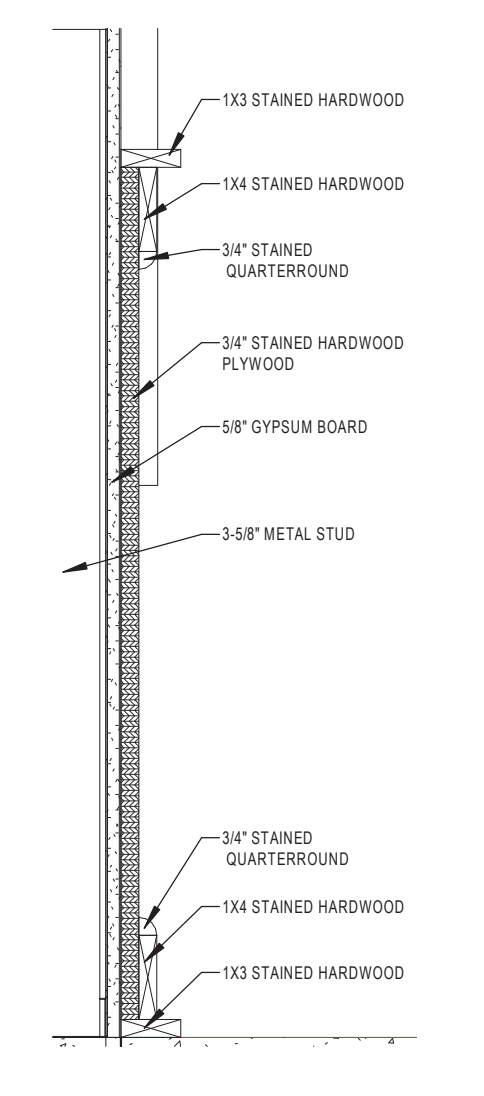

14 CHAPEL WAINSOT SECTION SCALE: 1:1/2" = 1'-0"

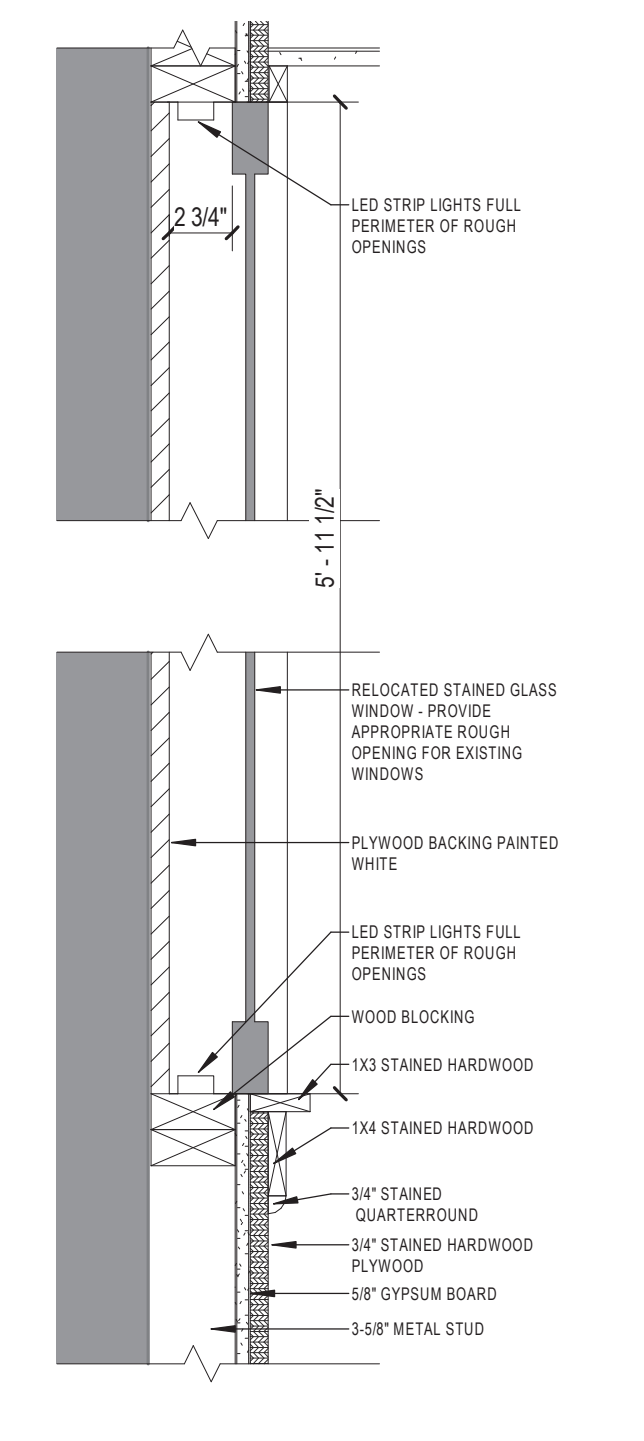

13 BACKLIT STAINED GLASS DETAIL SCALE: 1:1/2" = 1'-0"

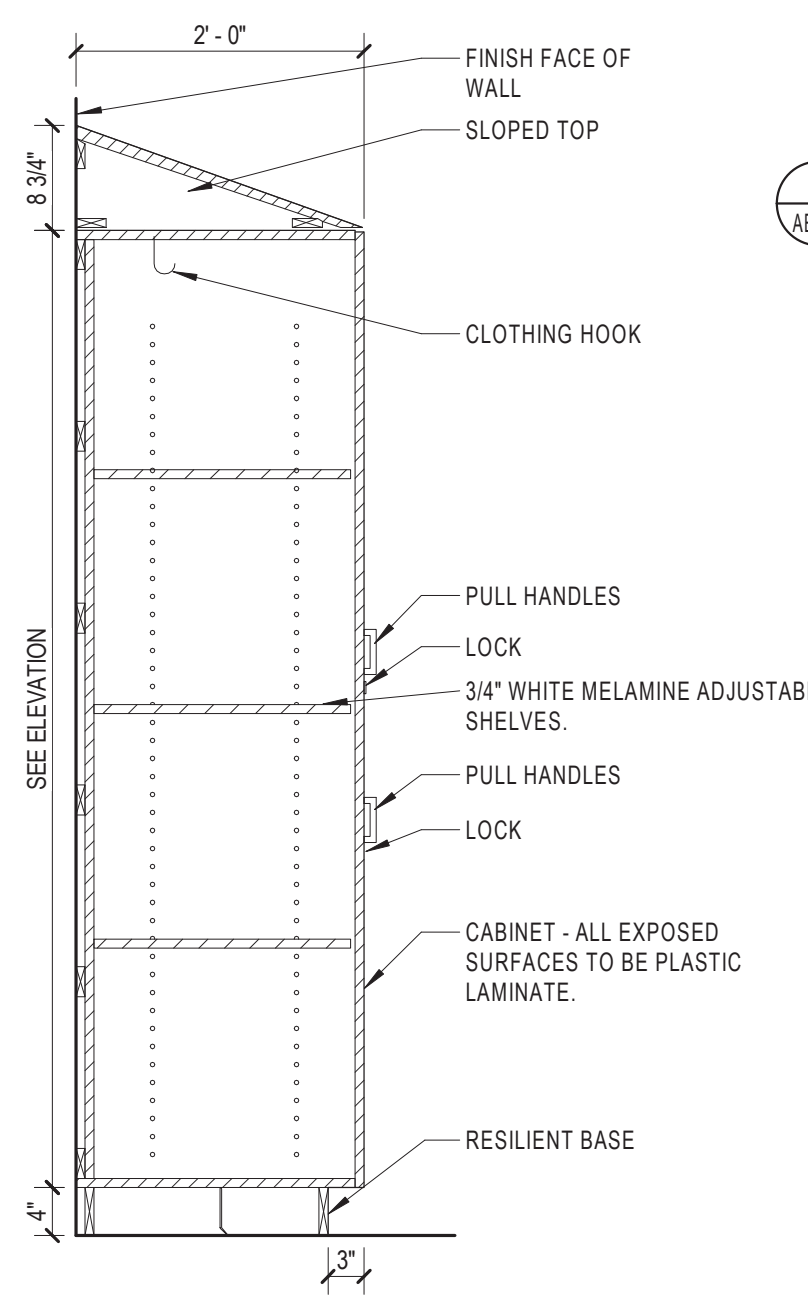

12 TYPICAL CASEWORK - TALL CABINET / WARDROBE UNIT SCALE: 3/4" = 1'-0"

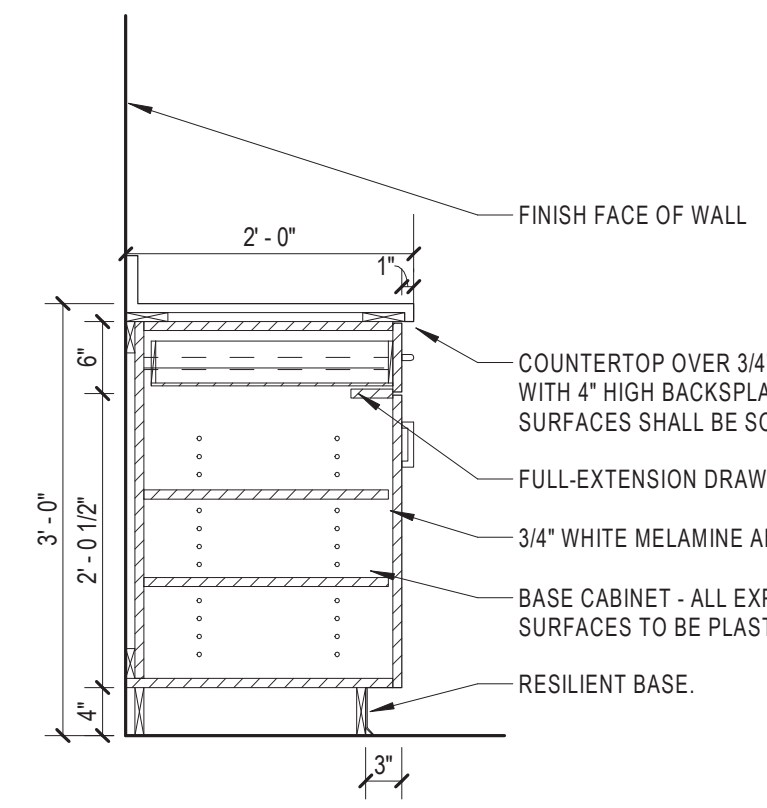

11 TYPICAL CASEWORK - DOOR AND DRAWER SCALE: 3/4" = 1'-0"

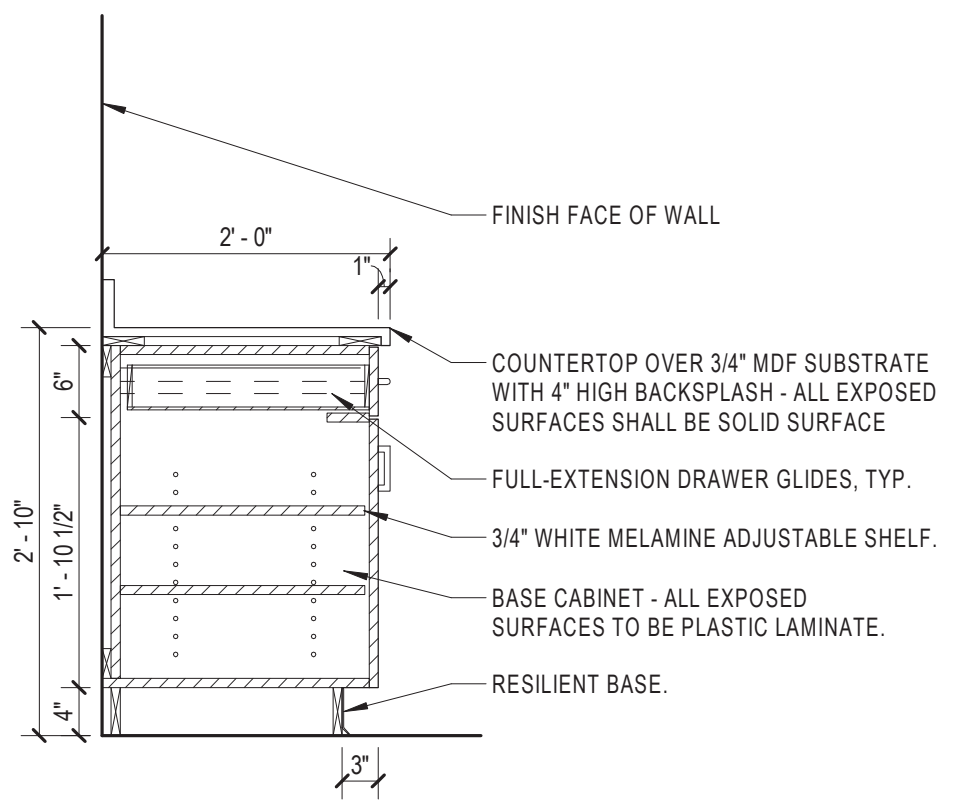

10 TYPICAL CASEWORK - DOOR AND DRAWER SCALE: 3/4" = 1'-0"

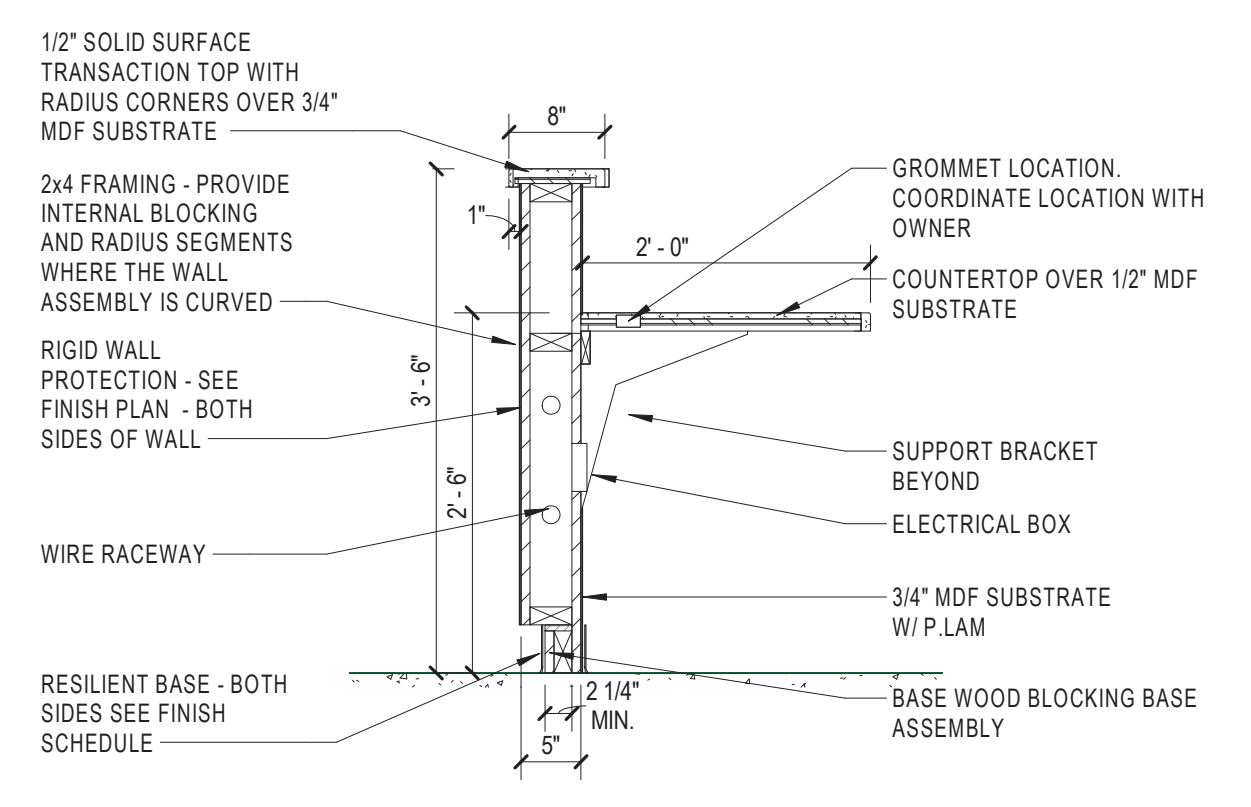

9 TYPICAL NURSE STATION SECTION 2 SCALE: 3/4" = 1'-0"

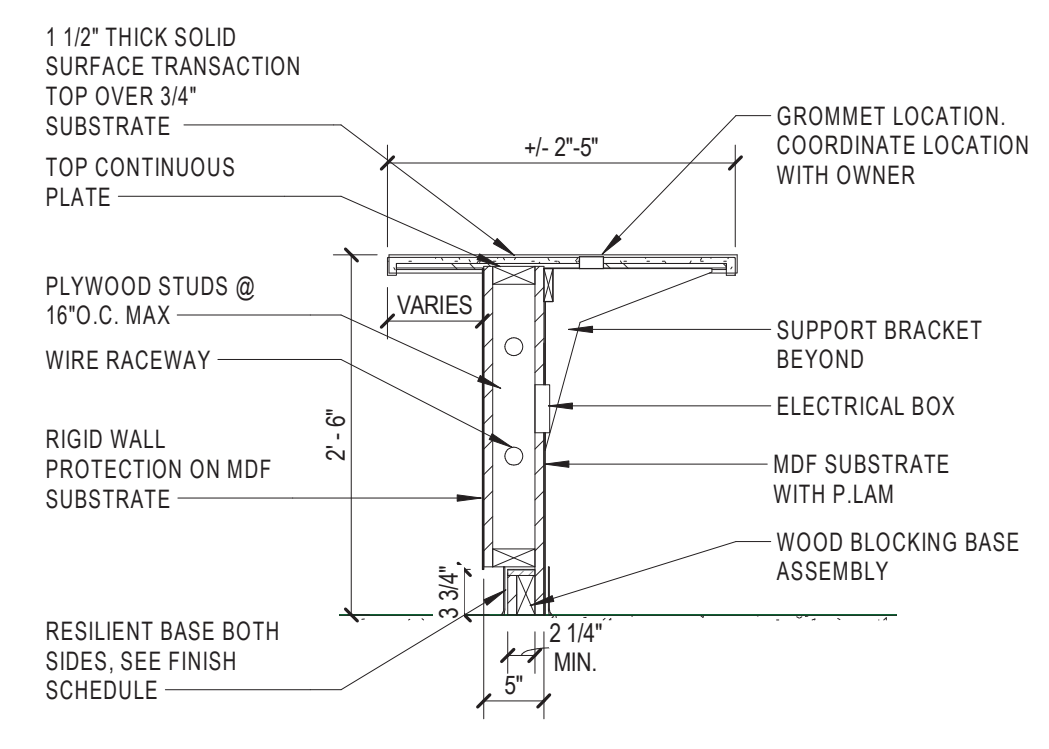

8 TYPICAL NURSE STATION SECTION 1 SCALE: 3/4" = 1'-0"

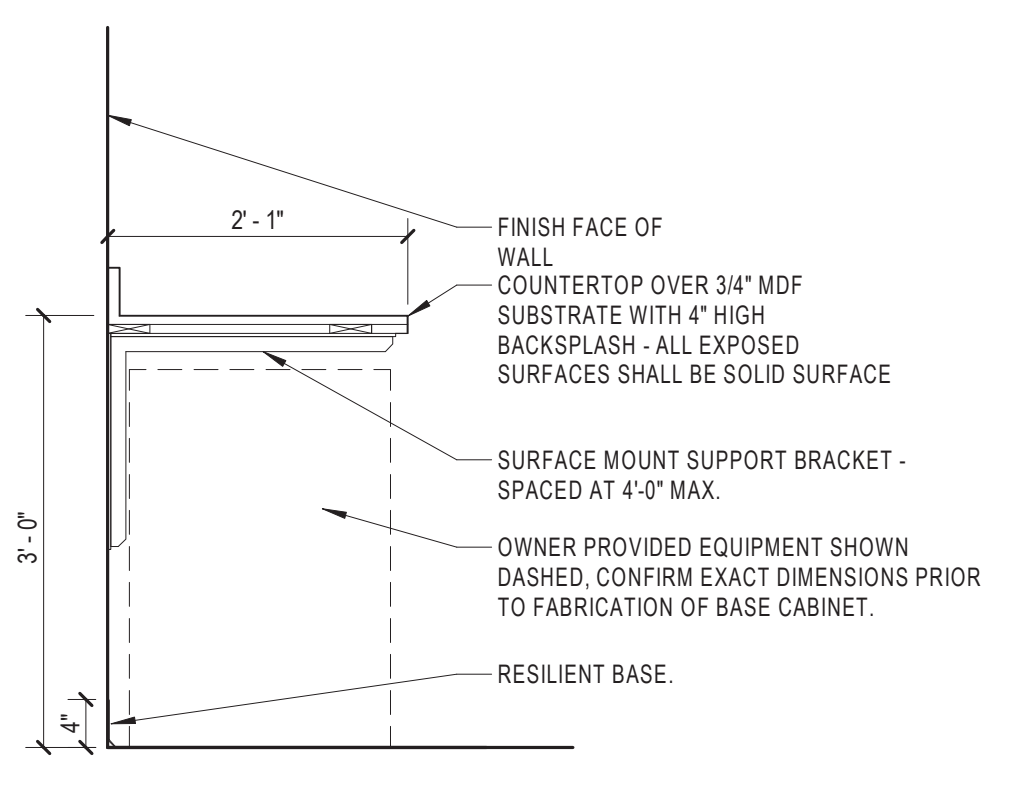

7 TYPICAL CASEWORK - OPEN W/ EQUIPMENT SCALE: 3/4" = 1'-0"

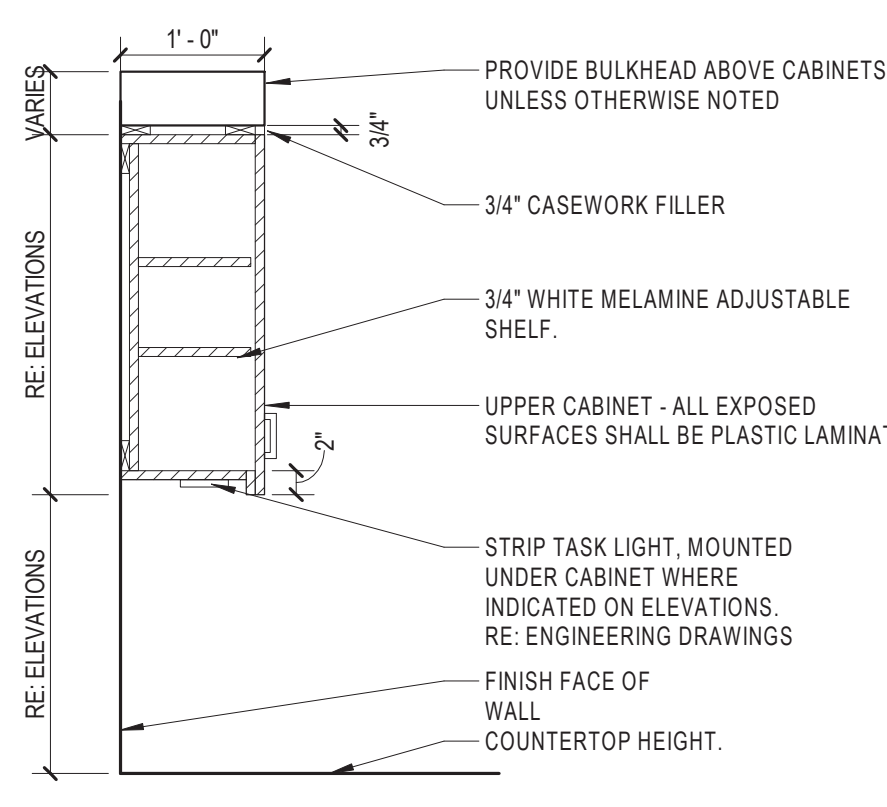

6 TYPICAL CASEWORK - UPPER CABINET W/ VALANCE SCALE: 3/4" = 1'-0"

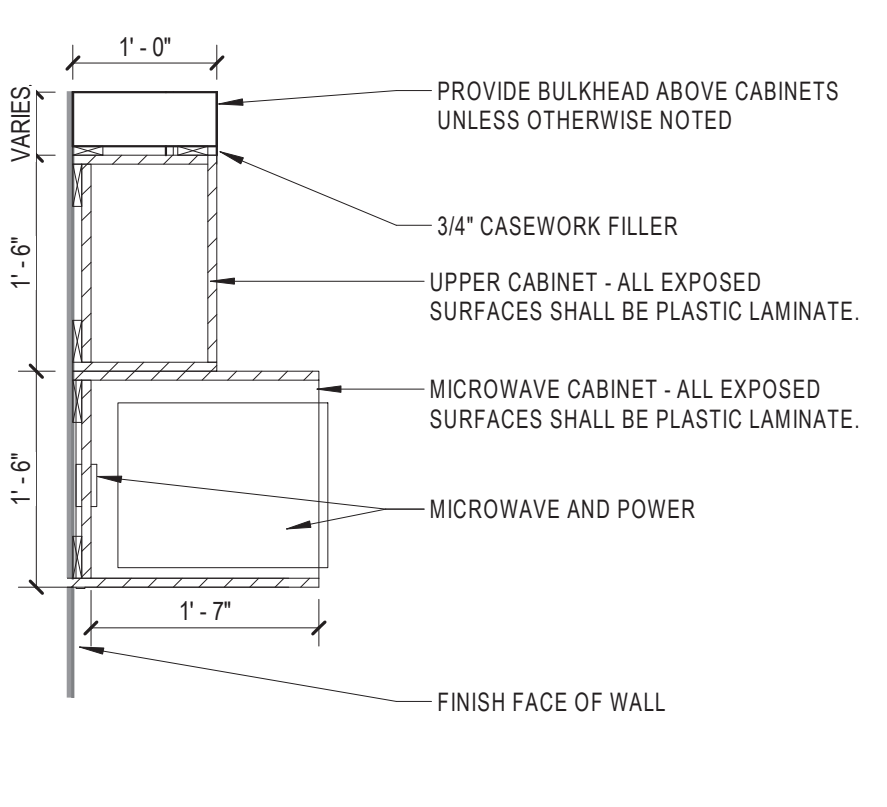

5 MICROWAVE CABINET SECTION SCALE: 3/4" = 1'-0"

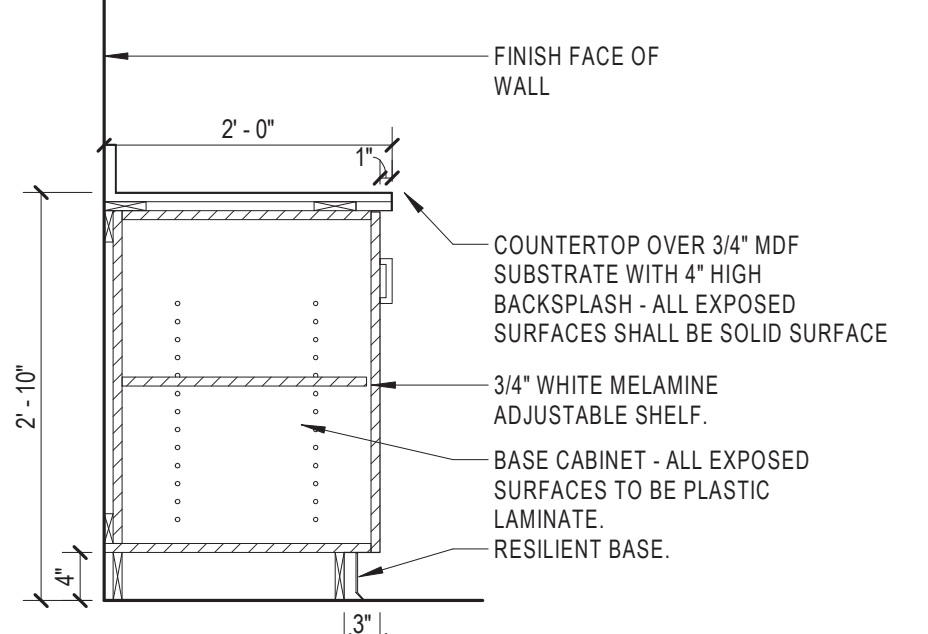

4 TYPICAL CASEWORK - DOOR AND ADJUSTABLE SHELF SCALE: 3/4" = 1'-0"

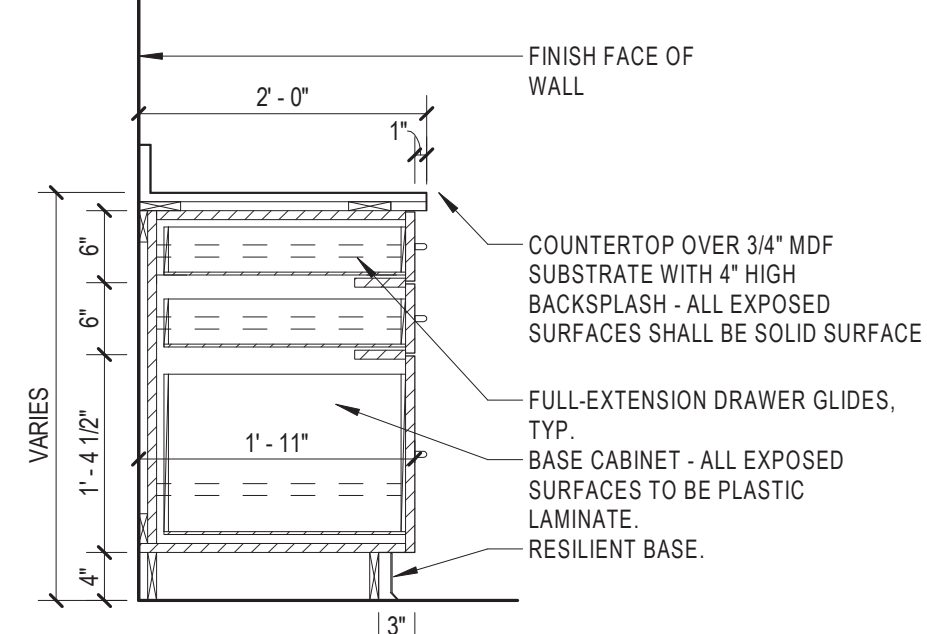

3 TYPICAL CASEWORK - 3 DRAWER W/ FILE SCALE: 3/4" = 1'-0"

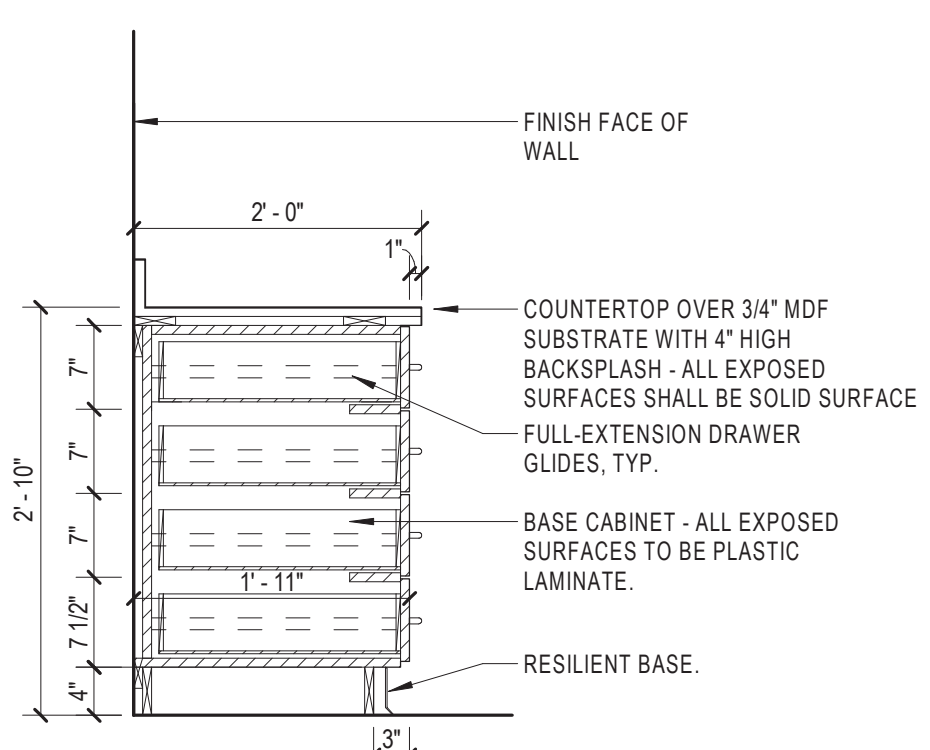

2 TYPICAL CASEWORK - 4 DRAWER ADJUSTABLE SCALE: 3/4" = 1'-0"

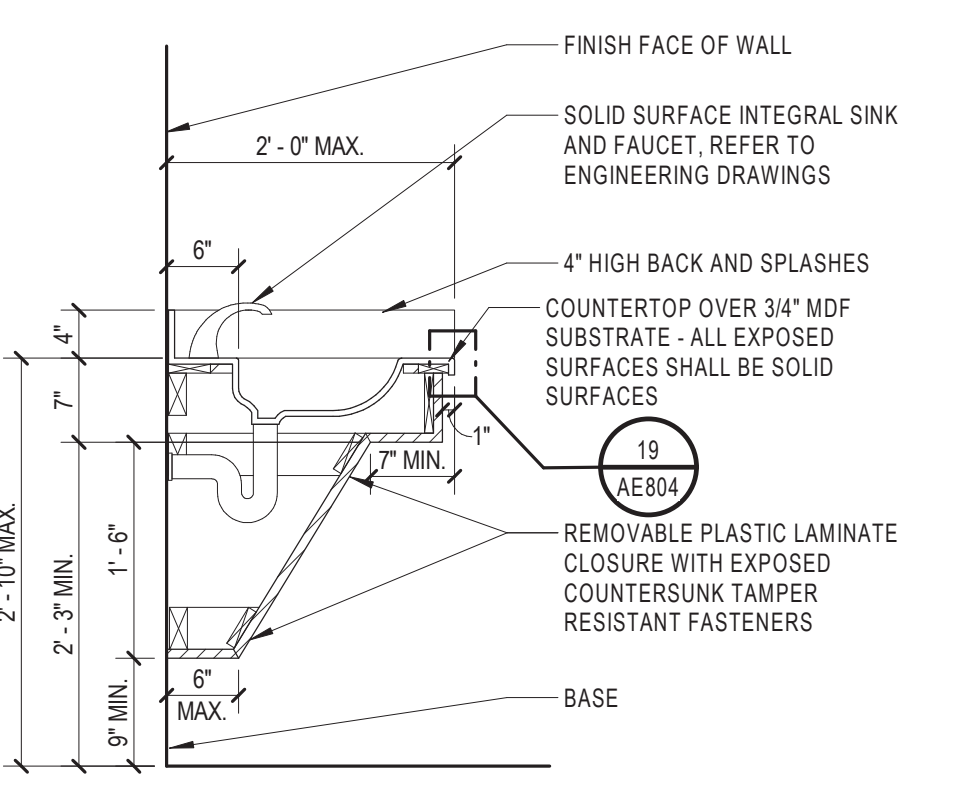

1 TYPICAL CASEWORK - ACCESSIBLE SINK W/ APRON SCALE: 3/4" = 1'-0"

CONSULTANT Consultant: CMTA CONSULTING ENGINEERS 10411 MEETING STREET PROSPECT, KY 40059 (502)-326-3085		ARCHITECT/ENGINEER OF RECORD A/E: GUIDON DESIGN INC. 1221 N PENNSYLVANIA STREET INDIANAPOLIS, IN 46202 (317)-800-6388		STAMP 	Office of Construction and Facilities Management VA U.S. Department of Veterans Affairs	Drawing Title INTERIOR SECTIONS, AND DETAILS Approved:	Phase BID DOCUMENTS	Project Title VA WICHITA - MED/SURG BEDS FOR PATIENT PRIVACY	Project Number 589-701 Building Number 1 & 1C Drawing Number AE804	
Revisions:		Date:				Location WICHITA, KANSAS		Issue Date 5/22/2020	Checked JDF	Drawn JDJ

FINISHES GENERAL NOTES

A. REFER TO INTERIOR ELEVATION SERIES AND FINISH PLAN FOR ADDITIONAL NOTES AND FINISH LEGEND.

FINISHES PLAN NOTES

1. PROVIDE WINDOW SHADE SYSTEM MATCH EXISTING MEDICAL / SURGERY FLOOR IN FINISH AND MANUFACTURER
2. TYPICAL BATHROOM FLOOR FINISH, SEE PATIENT TOILET ROOM 365A
3. TIE INTO EXISTING FINISH FOR A SEAMLESS TRANSITION

FLOOR FINISH LEGEND

- TILE (REF. FINISH SCHEDULE)
- WELDED SHEET FLOORING (WSF-1)
- WELDED SHEET FLOORING (WSF-2)
- WELDED SHEET FLOORING (WSF-3)

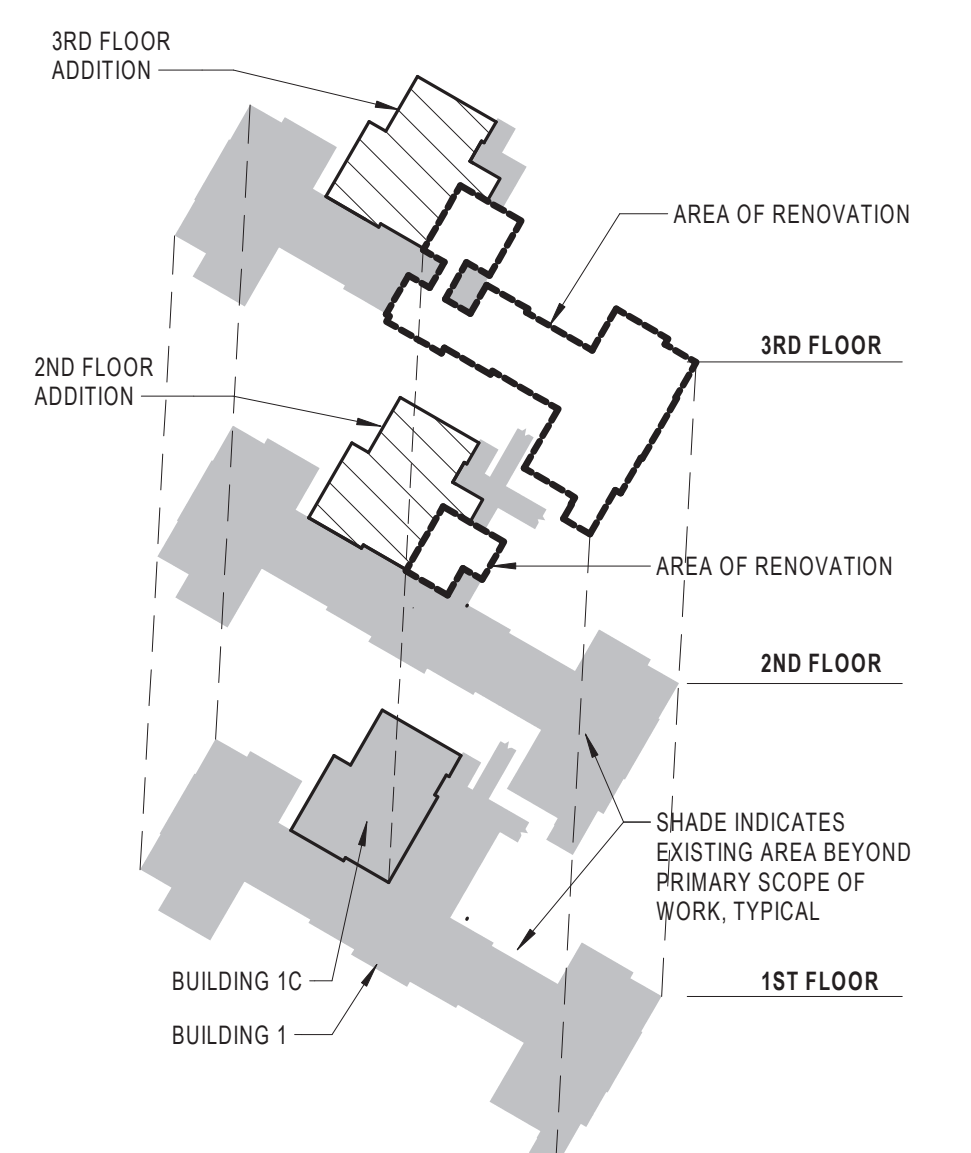
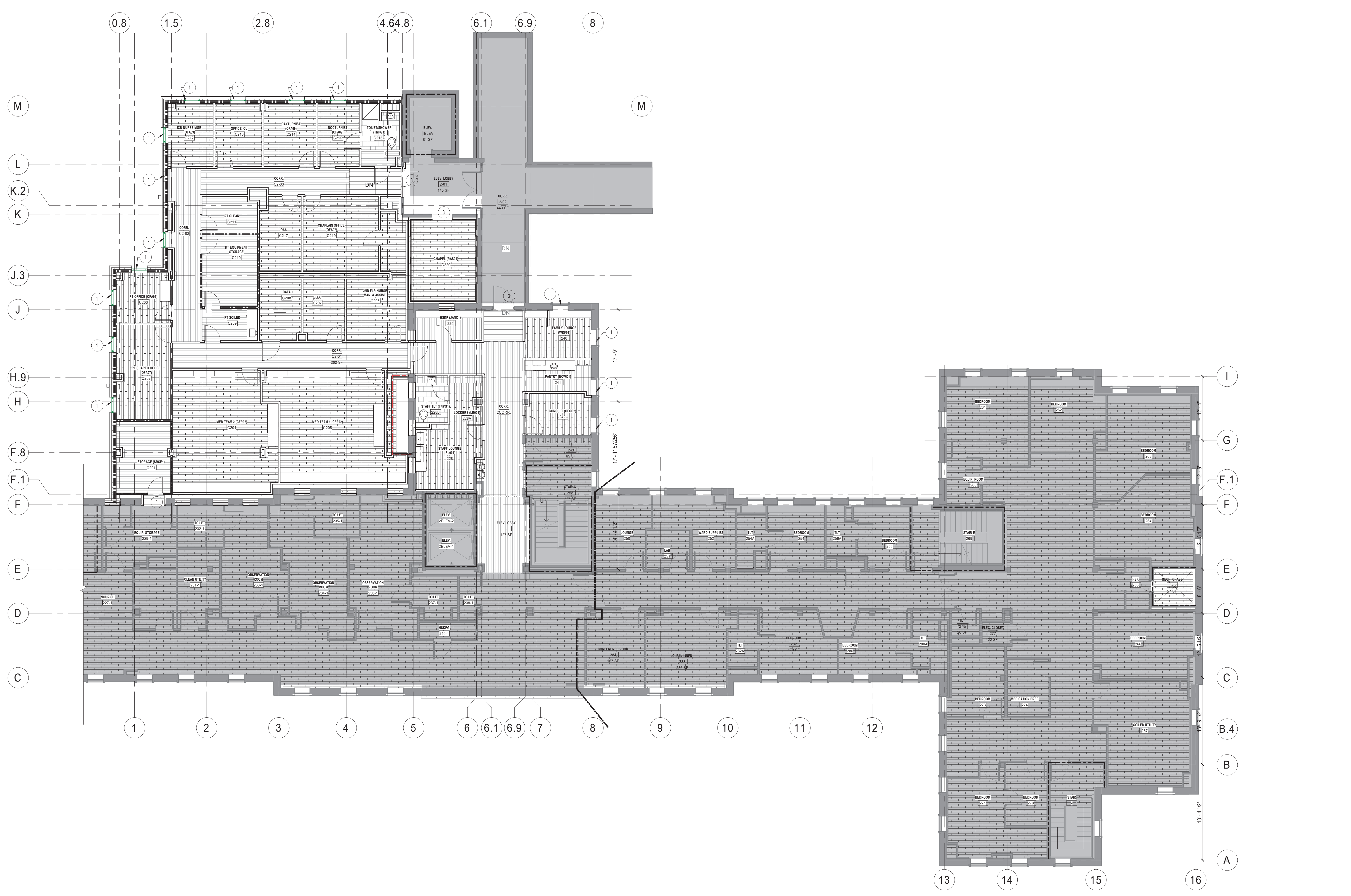

SECOND FLOOR - FLOOR FINISH PLAN
SCALE: 1/8" = 1'-0"

KEYPLAN ISOMETRIC
SCALE: 1" = 100'-0"

C:\Users\jones\Documents\18_1019105 WICHITA MED SURG A18_jones71JSC.rvt 5/22/2020 8:58:41 AM

Revisions:	Date:

CONSULTANT
 Consultant:
 CMTA CONSULTING ENGINEERS
 10411 MEETING STREET
 PROSPECT, KY 40059
 (502)-326-3085

ARCHITECT/ENGINEER OF RECORD
 A/E:
 GUIDON DESIGN INC.
 1221 N PENNSYLVANIA STREET
 INDIANAPOLIS, IN 46202
 (317)-800-6388



STAMP
 LUKE J. LEISTNER
 REGISTERED ARCHITECT
 No. AR1070021
 STATE OF INDIANA
 ARCHITECT

Office of Construction and Facilities Management
 VA U.S. Department of Veterans Affairs

Drawing Title
2ND FLOOR FLOOR FINISH PLAN
 Approved:

Phase
BID DOCUMENTS

Project Title
VA WICHITA - MED/SURG BEDS FOR PATIENT PRIVACY
 Location
WICHITA, KANSAS
 Issue Date
 5/22/2020
 Checked
 JDF
 Drawn
 JDJ

Project Number
589-701
 Building Number
1 & 1C
 Drawing Number
A1101

FINISHES GENERAL NOTES

A. REFER TO INTERIOR ELEVATION SERIES AND FINISH PLAN FOR ADDITIONAL NOTES AND FINISH LEGEND.

FINISHES PLAN NOTES

1. PROVIDE WINDOW SHADE SYSTEM MATCH EXISTING MEDICAL / SURGERY FLOOR IN FINISH AND MANUFACTURER
2. TYPICAL BATHROOM FLOOR FINISH, SEE PATIENT TOILET ROOM 365A
3. TIE INTO EXISTING FINISH FOR A SEAMLESS TRANSITION

FLOOR FINISH LEGEND

TILE (REF. FINISH SCHEDULE)	
WELDED SHEET FLOORING (WSF-1)	
WELDED SHEET FLOORING (WSF-2)	
WELDED SHEET FLOORING (WSF-3)	

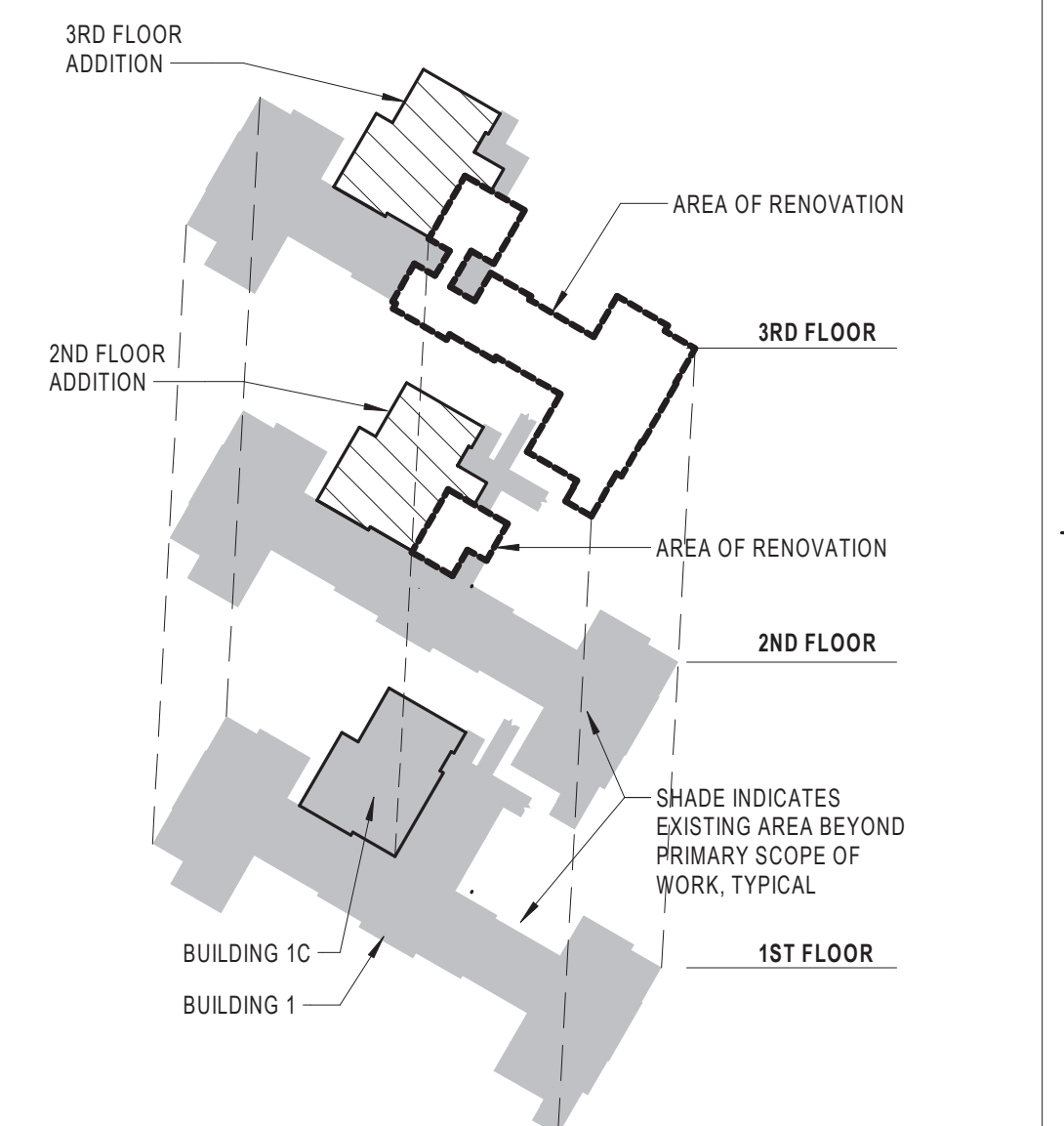

THIRD FLOOR- FLOOR FINISH PLAN
SCALE: 1/8" = 1'-0"

KEYPLAN ISOMETRIC
SCALE: 1" = 100'-0"

Revisions:	Date:

CONSULTANT
 Consultant:
 CMTA CONSULTING ENGINEERS
 10411 MEETING STREET
 PROSPECT, KY 40059
 (502)-326-3085

ARCHITECT/ENGINEER OF RECORD
 A/E:
 GUIDON DESIGN INC.
 1221 N PENNSYLVANIA STREET
 INDIANAPOLIS, IN 46202
 (317)-800-6388

GUIDON

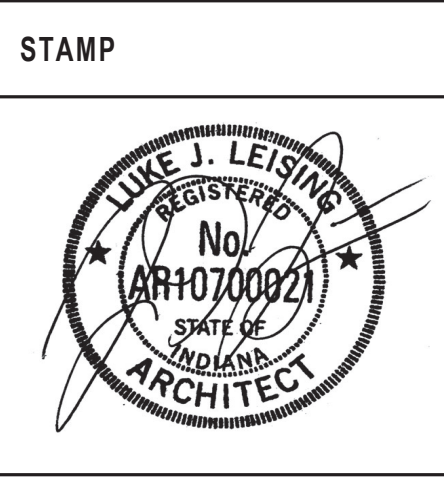

Office of Construction and Facilities Management
 VA U.S. Department of Veterans Affairs

Drawing Title
3RD FLOOR FLOOR FINISH PLAN

Approved:

Phase
BID DOCUMENTS

Project Title VA WICHITA - MED/SURG BEDS FOR PATIENT PRIVACY	Project Number 589-701
Location WICHITA, KANSAS	Building Number 1 & 1C
Issue Date 5/22/2020	Checked JDF
Drawn JDJ	Drawing Number A1102

C:\Users\jones\Documents\18_1019105 WICHITA MED/SURG A18_jones7105.dwg 5/22/2020 8:58:49 AM

INTERIOR GENERAL NOTES

- A PROVIDE CORNER GUARD CG-1. MOUNT ABOVE WALL BASE TO FINISHED CEILING.
- B PROVIDE HANDRAIL THROUGHOUT CORRIDOR AND PROVIDE IMPACT RESISTANT WALL PROTECTION AS DETAILED IN AI SERIES
- C PROVIDE WALL PROTECTION RWC-1 FROM FLOOR TO 48" A.F.F. AROUND PERIMETER OF ROOM.
- D PAINT ALL WALLS PT-1 UNLESS NOTED OTHERWISE.
- E SEE A101 FOR FINISH SCHEDULES

INTERIOR FINISHES PLAN NOTES

- 1 PAINT ALL WALLS WITHIN ROOM PT-1A.
- 2 PAINT ALL WALLS WITHIN ROOM PT-2A.
- 3 MODIFY EXISTING WALL PROTECTION AND ANY OTHER WALL FINISH AS REQUIRED TO CREATE A SEAMLESS TRANSITION FROM EXISTING TO NEW.
- 4 TIE INTO EXISTING AREA
- 5 ALL PATIENT ROOMS TO HAVE IRWC-2 IN BETWEEN THE BUMPOUTS OF HEADWALL.

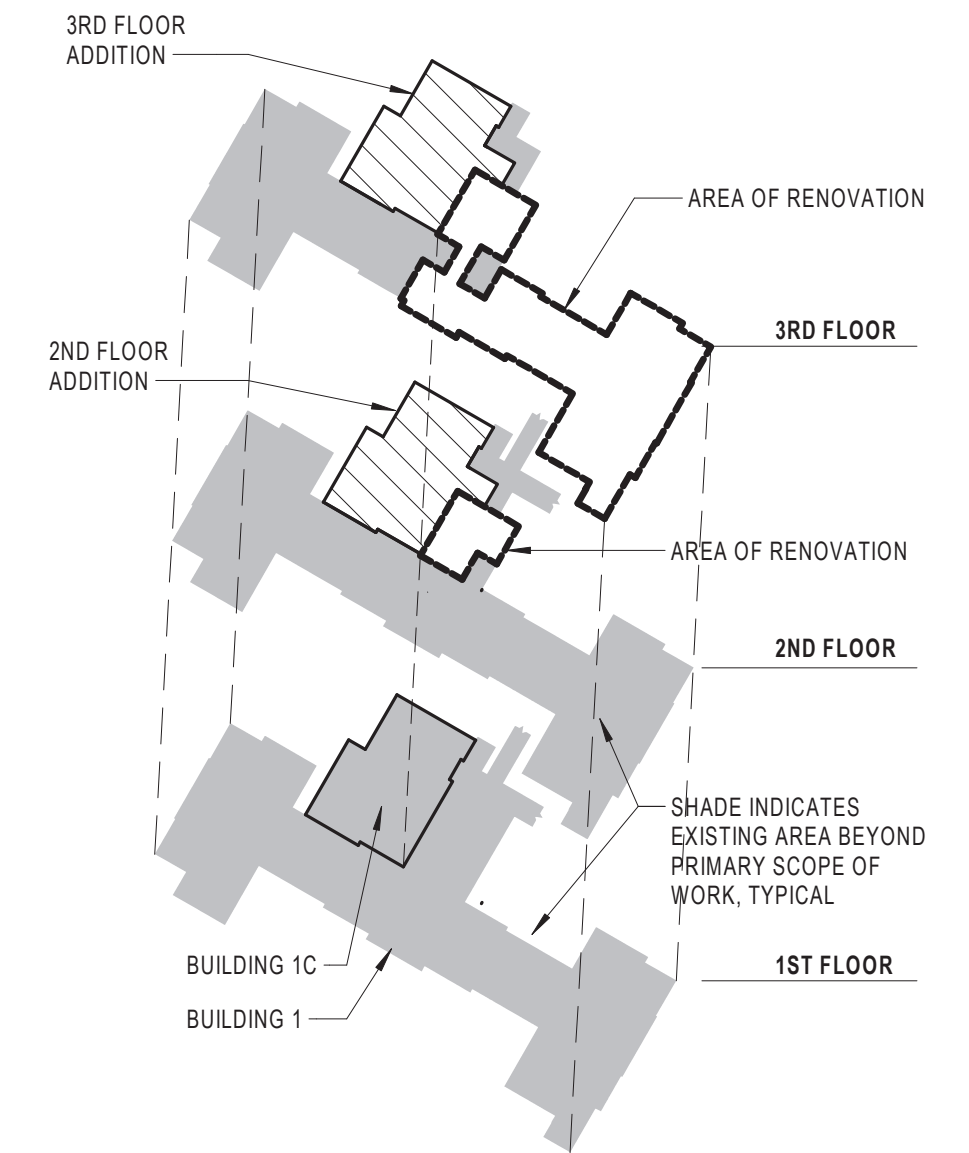

SECOND FLOOR WALL FINISH PLAN
SCALE: 1/8" = 1'-0"

KEYPLAN ISOMETRIC
SCALE: 1" = 100'-0"

C:\Users\jones\Documents\18_10\19_05 WICHITA MED/SURG A18_jones7\JSC.rvt 5/22/2020 8:59:35 AM

Revisions:	Date:

CONSULTANT
 Consultant:
 CMTA CONSULTING ENGINEERS
 10411 MEETING STREET
 PROSPECT, KY 40059
 (502)-326-3085

ARCHITECT/ENGINEER OF RECORD
 A/E:
 GUIDON DESIGN INC.
 1221 N PENNSYLVANIA STREET
 INDIANAPOLIS, IN 46202
 (317)-800-6388

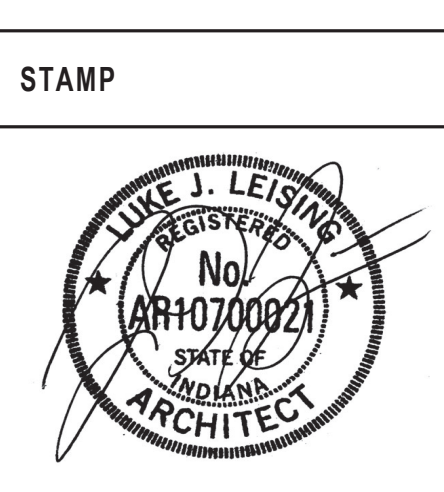

Office of Construction and Facilities Management
 VA U.S. Department of Veterans Affairs

Drawing Title
2ND FLOOR WALL FINISH PLAN
 Approved: _____

Phase
BID DOCUMENTS

Project Title
VA WICHITA - MED/SURG BEDS FOR PATIENT PRIVACY
 Location
WICHITA, KANSAS
 Issue Date
 5/22/2020
 Checked
 JDF
 Drawn
 JDJ

Project Number
589-701
 Building Number
1 & 1C
 Drawing Number
A1103

INTERIOR GENERAL NOTES

- A PROVIDE CORNER GUARD CG-1. MOUNT ABOVE WALL BASE TO FINISHED CEILING.
- B PROVIDE HANDRAIL THROUGHOUT CORRIDOR AND PROVIDE IMPACT RESISTANT WALL PROTECTION AS DETAILED IN AI SERIES
- C PROVIDE WALL PROTECTION RWC-1 FROM FLOOR TO 48" A.F.F. AROUND PERIMETER OF ROOM.
- D PAINT ALL WALLS PT-1 UNLESS NOTED OTHERWISE.
- E SEE A101 FOR FINISH SCHEDULES

INTERIOR FINISHES PLAN NOTES

- 1 PAINT ALL WALLS WITHIN ROOM PT-1A.
- 2 PAINT ALL WALLS WITHIN ROOM PT-2A.
- 3 MODIFY EXISTING WALL PROTECTION AND ANY OTHER WALL FINISH AS REQUIRED TO CREATE A SEAMLESS TRANSITION FROM EXISTING TO NEW.
- 4 TIE INTO EXISTING AREA
- 5 ALL PATIENT ROOMS TO HAVE IRWC-2 IN BETWEEN THE BUMPOUTS OF HEADWALL.

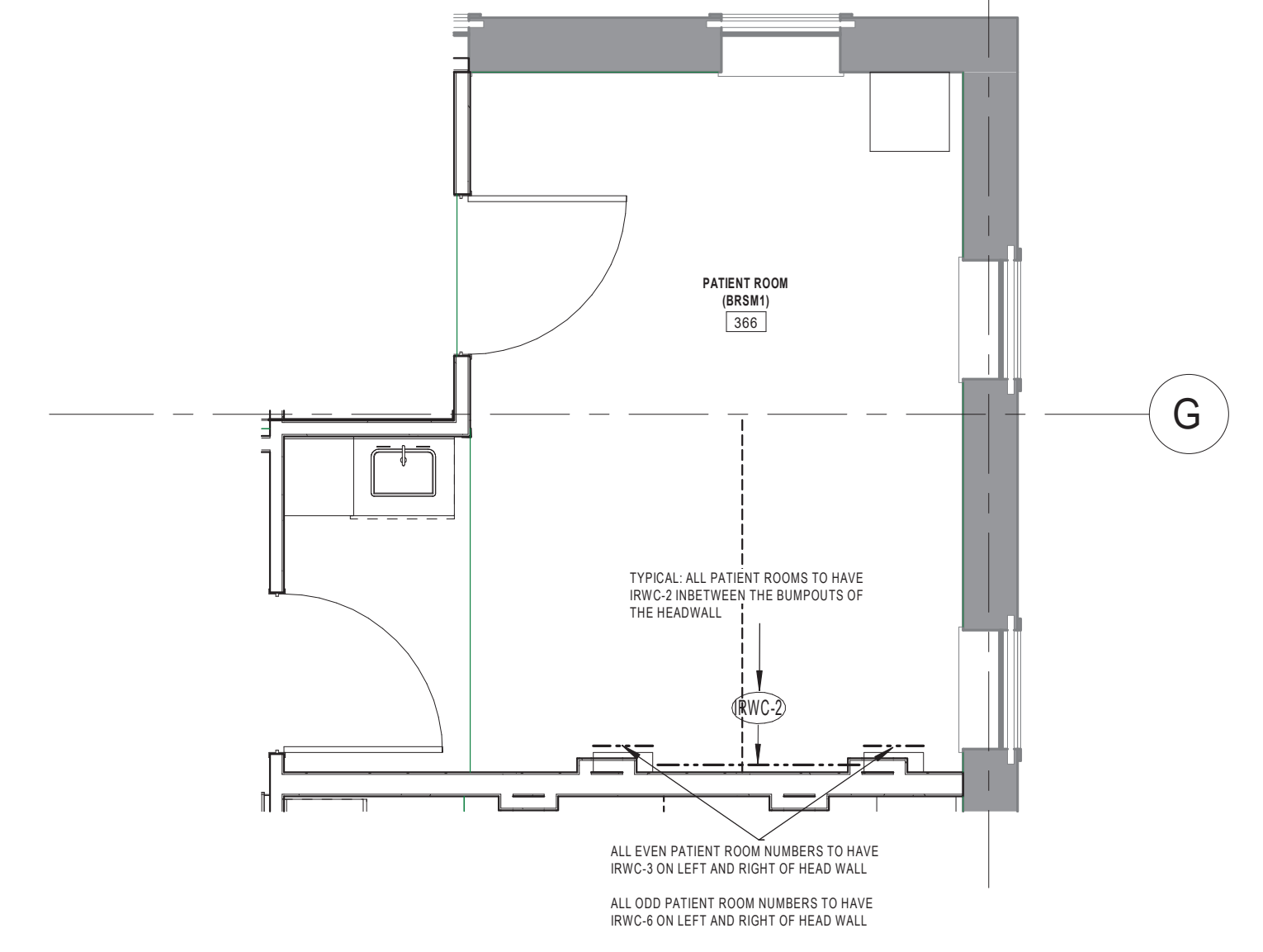

7 TYPICAL WALL PROTECTION LAYOUT
SCALE: 1/4" = 1'-0"

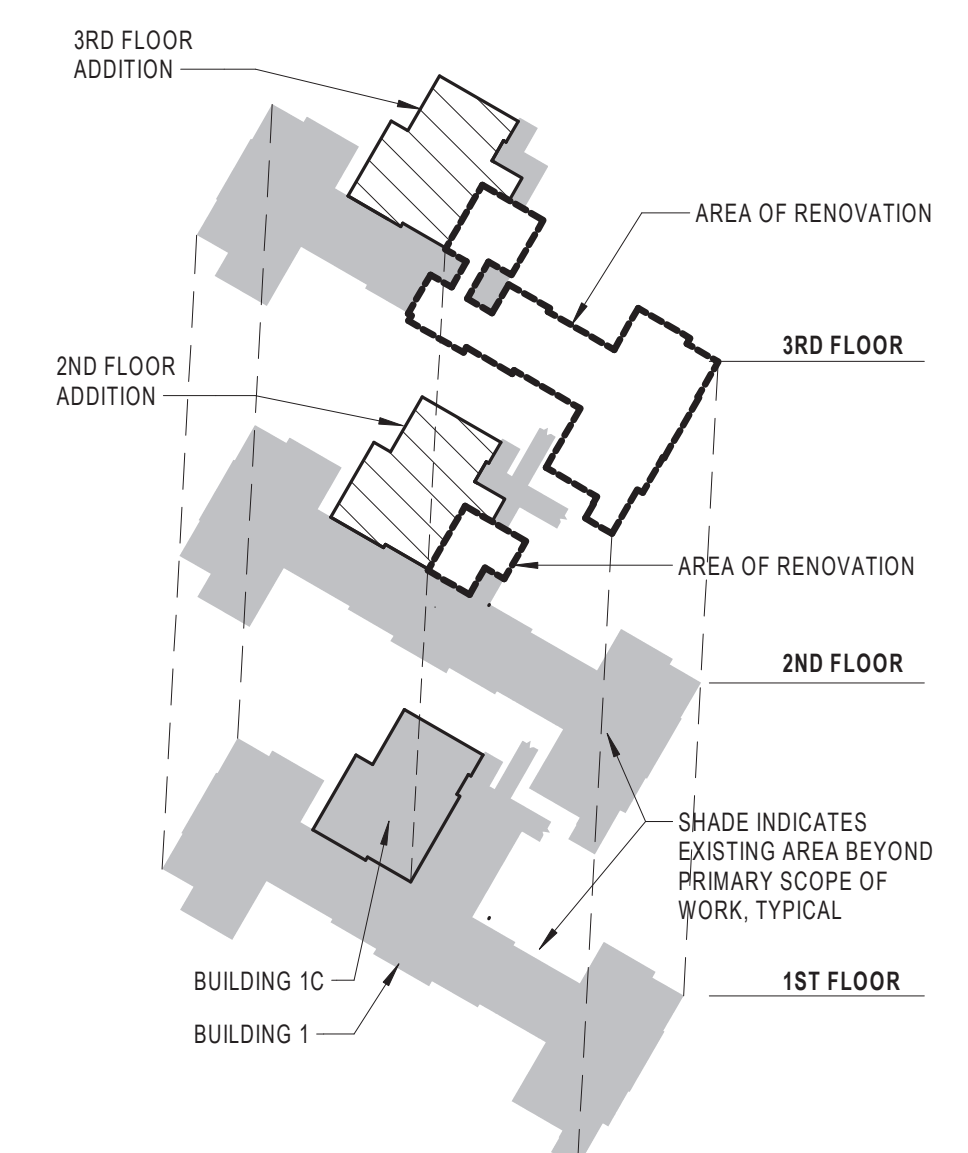

KEYPLAN ISOMETRIC
SCALE: 1" = 100'-0"

1 THIRD FLOOR WALL FINISH PLAN
SCALE: 1/8" = 1'-0"

Revisions:	Date:

CONSULTANT
 Consultant:
 CMTA CONSULTING ENGINEERS
 10411 MEETING STREET
 PROSPECT, KY 40059
 (502)-326-3085

ARCHITECT/ENGINEER OF RECORD
 A/E:
 GUIDON DESIGN INC.
 1221 N PENNSYLVANIA STREET
 INDIANAPOLIS, IN 46202
 (317)-800-6388

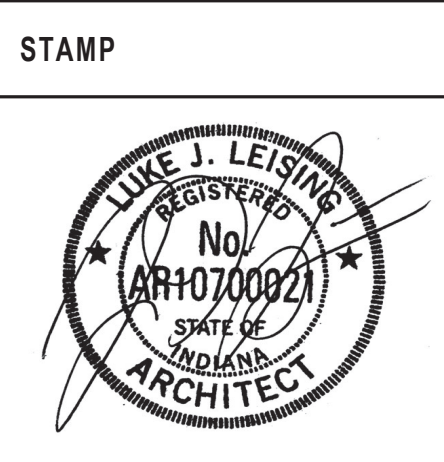

Office of Construction and Facilities Management
VA U.S. Department of Veterans Affairs

Drawing Title
3RD FLOOR WALL FINISH PLAN
 Approved:

Phase
BID DOCUMENTS

Project Title
VA WICHITA - MED/SURG BEDS FOR PATIENT PRIVACY
 Location
WICHITA, KANSAS
 Issue Date
 5/22/2020
 Checked
 JDF
 Drawn
 JDJ

Project Number
589-701
 Building Number
1 & 1C
 Drawing Number
A1104