

KEYED NOTES

228	SAFETY GUARDRAIL AT WALL OPENING ATTACHED TO EXISTING WALL
300	TPO ROOF ON 5/8" COVER BOARD & CONC. DECK ON STEEL
301	LIMESTONE COPING
302	MASONRY WALL
304	CONCRETE FLOOR SLAB
305	CATWALK PLATFORM
306	CONCRETE SLAB WITH SUPPORT - REF. STRUCTURAL
308	STL HEADER FOR MASONRY WALL SUPPORT; REF. STRUCTURAL DWGS
309	STRUCTURAL FRAMING; REF. STRUCT. DWGS
310	OPEN BEYOND

LEGEND

	Key Note No.
	Door/Room No.
	Window Type

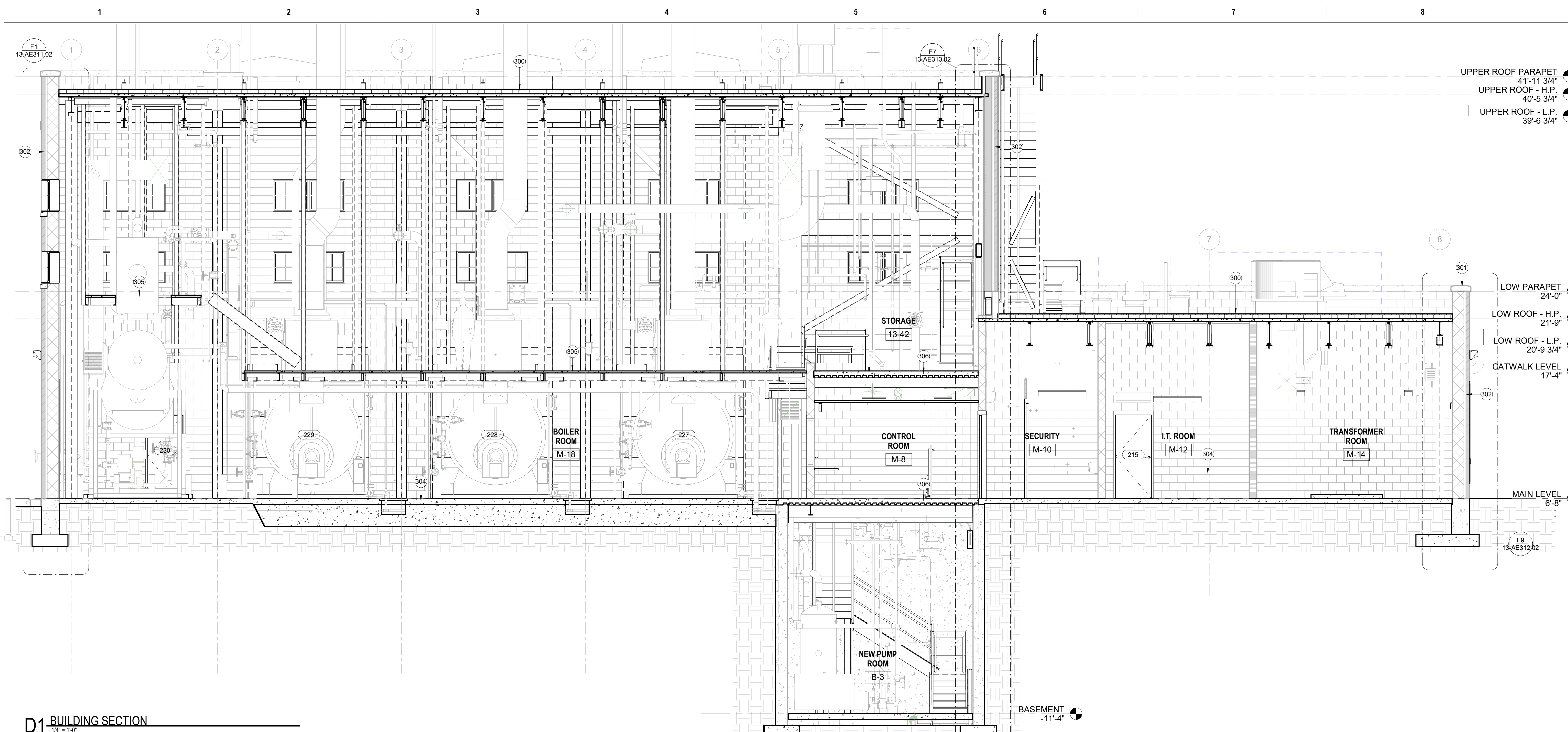

D1 BUILDING SECTION
1/4" = 1'-0"

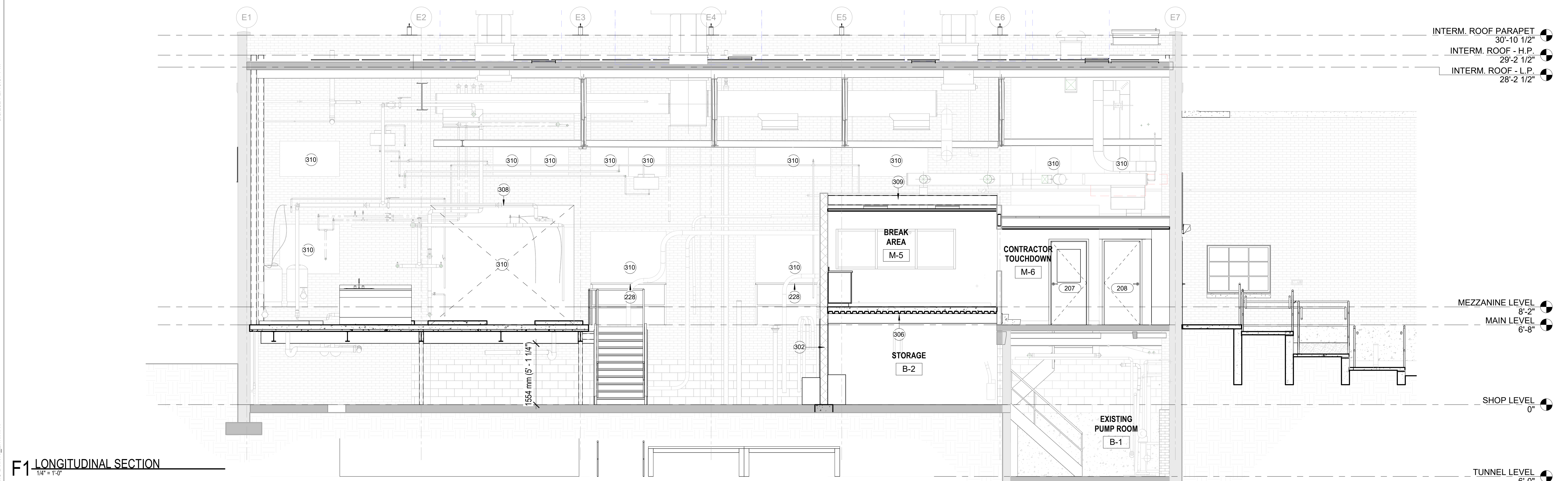

F1 LONGITUDINAL SECTION
1/4" = 1'-0"

PRINTS OF THIS DRAWING SHALL NOT BE USED FOR ANY PURPOSE WHATSOEVER WITHOUT THE SEAL AND SIGNATURE OF THE PROFESSIONAL ENGINEER

NO.	DESCRIPTION	DATE

CONSULTANTS

<p>HAZARDOUS MATERIALS MABBETT & ASSOCIATES, INC. 105 CENTRAL STREET, STONEHAM, MA 02180 PHONE: (781) 275-8050</p> <p>CIVIL / STRUCTURAL PROFESSIONAL ENGINEERING CONSULTANTS, P.A. 303 SOUTH TOPEKA, WICHITA, KS 67202 PHONE: (316) 262-2691</p> <p>ARCHITECTURAL OCULUS INC. 1 SOUTH MEMORIAL DRIVE, SUITE 1500, SAINT LOUIS, MO 63102 PHONE: (314) 367-8100</p>	<p>FIRE SUPPRESSION KOFFEL ASSOCIATES 8815 CENTRE PARK DRIVE, SUITE 200, COLUMBIA, MD 21045 PHONE: (410) 753-2246</p> <p>ELECTRONIC SECURITY MAGNA ENGINEERS 861 CORPORATE DRIVE, SUITE 210, LEXINGTON, KY 40503 PHONE: (859) 309-2990</p> <p>PHYSICAL SECURITY FORCE PROTECT 3210 GULF BLVD, UNIT 304, BELLAIR BEACH, FL 33786 PHONE: (502) 836-4232</p>
---	--

ENGINEER OF RECORD

Miller-Remick LLC
M.E.P. & Structural Engineering
A Service Disabled Veteran Owned Small Business

1010 KINGS HIGHWAY SOUTH
CHERRY HILL, NEW JERSEY 08034
PHONE: (856) 429-4000
FAX: (856) 429-5002
MR PROJECT NO: 553-19-KS

MILLER-REMICK LLC
PROFESSIONAL ENGINEER

Office of Construction and Facilities Management

U.S. Department of Veterans Affairs

Drawing Title: **BUILDING SECTIONS**

Phase: **100% BID SHEET**

Approved: _____

Project Title: **INSTALL NEW BOILERS IN BUILDING 13**

Location: **ROBERT J. DOLE VA MEDICAL CENTER WICHITA, KANSAS**

Issue Date: **2021-09-03**

Checked: **JBS/MKL**

Drawn: **EXB/JTK**

Project Number: **589A7-18-302**

Building Number: **13**

Drawing Number: **13-AE301.03**

KEYED NOTES	
118	ACCESS LADDER ATTACHED TO WALL
121	MTL LOUVER; REF. MECHANICAL
300	TPO ROOF ON 5/8" COVER BOARD & CONC. DECK ON STEEL
301	LIMESTONE COPING
302	MASONRY WALL
304	CONCRETE FLOOR SLAB
305	CATWALK PLATFORM
306	CONCRETE SLAB WITH SUPPORT - REF. STRUCTURAL

LEGEND	
(?)	Key Note No.
(101)	Door/Room No.
(01)	Window Type

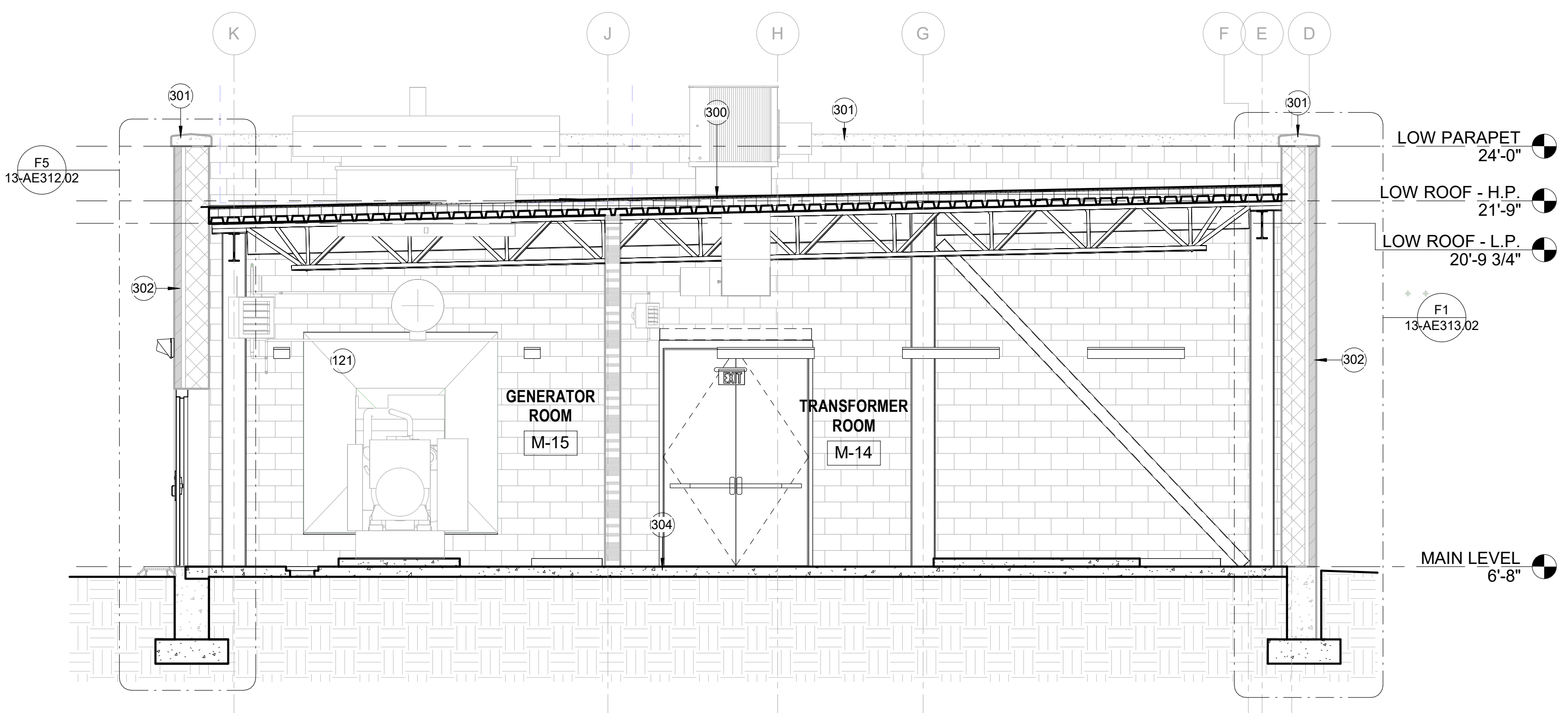

B5 BUILDING SECTION
1/4" = 1'-0"

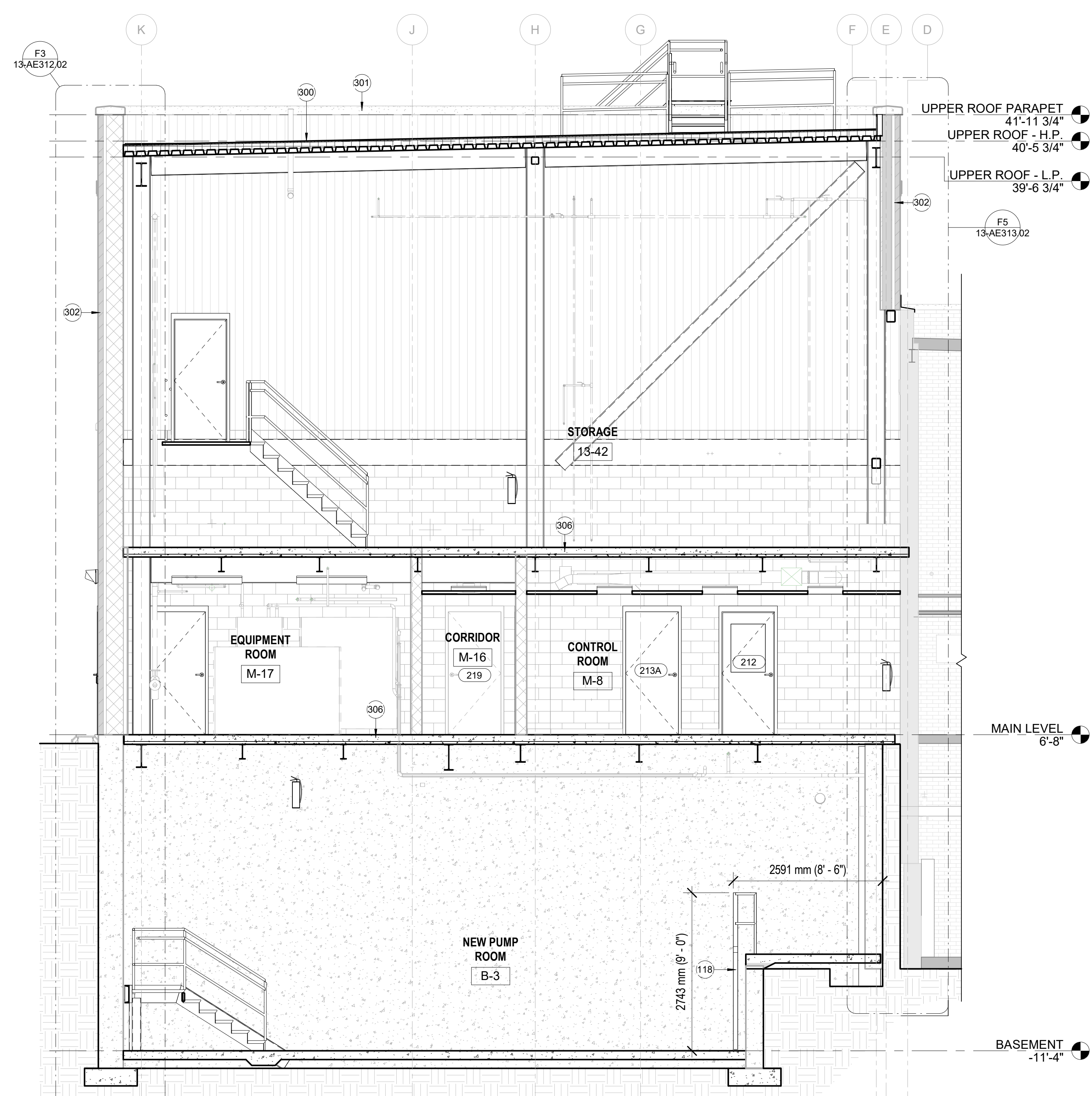

F1 BUILDING SECTION
1/4" = 1'-0"

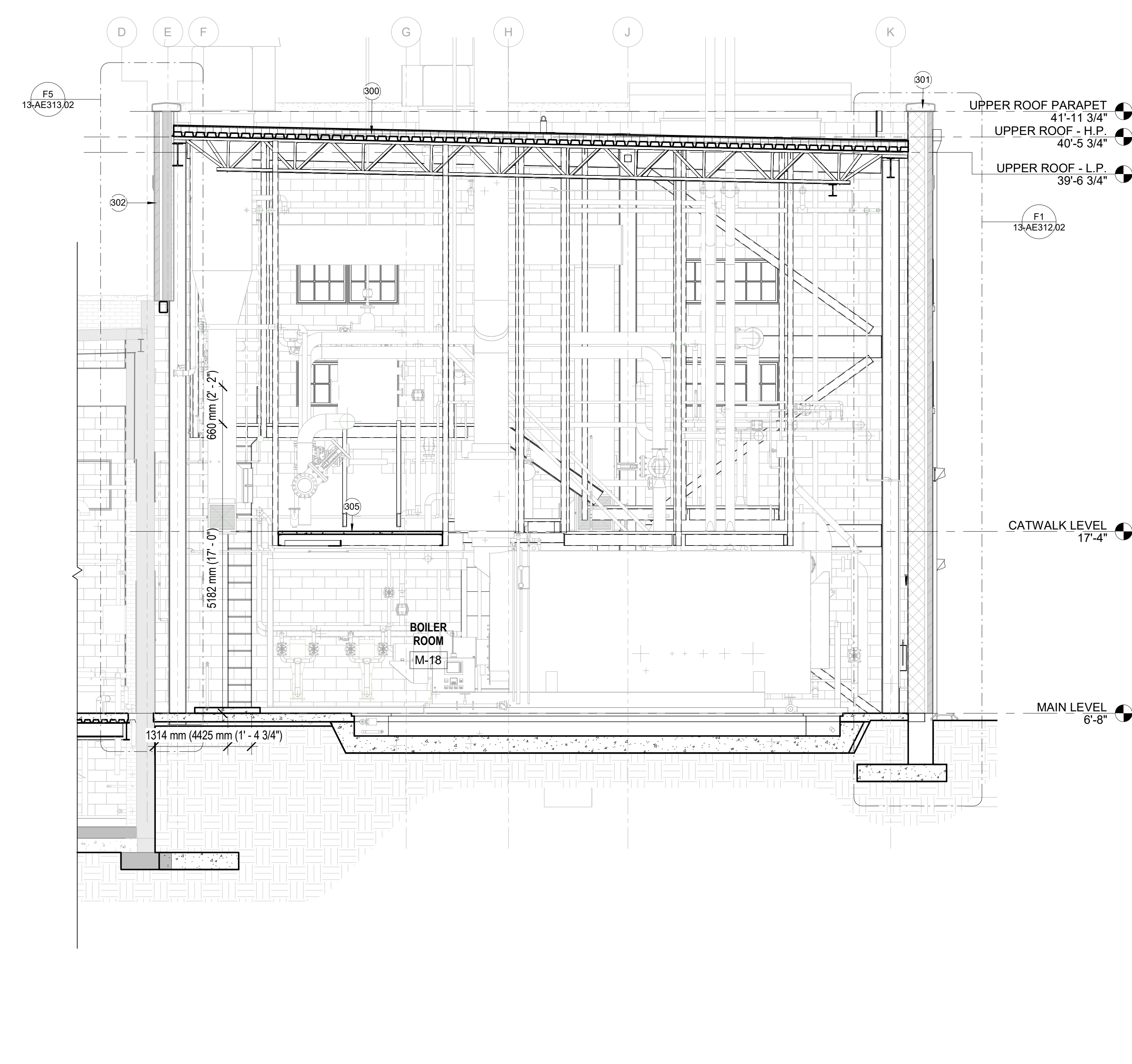

F5 BUILDING SECTION
1/4" = 1'-0"

NO.	DESCRIPTION	DATE

CONSULTANTS	
HAZARDOUS MATERIALS MABBETT & ASSOCIATES, INC. 105 CENTRAL STREET, STONEHAM, MA 02180 PHONE: (781)275-8550	FIRE SUPPRESSION KOFFEL ASSOCIATES 8815 CENTRE PARK DRIVE, SUITE 200, COLUMBIA, MD 21045 PHONE: (410)753-2246
CIVIL / STRUCTURAL PROFESSIONAL ENGINEERING CONSULTANTS, P.A. 303 SOUTH TOPEKA, WICHITA, KS 67202 PHONE: (316)262-2691	ELECTRONIC SECURITY MAGNA ENGINEERS 861 CORPORATE DRIVE, SUITE 210, LEXINGTON, KY 40503 PHONE: (859)309-2990
ARCHITECTURAL OCULUS INC. 1 SOUTH MEMORIAL DRIVE, SUITE 1500, SAINT LOUIS, MO 63102 PHONE: (314)367-6100	PHYSICAL SECURITY FORCE PROTECT 3210 GULF BLVD, UNIT 304, BELLAIR BEACH, FL 33786 PHONE: (502)836-4232

ENGINEER OF RECORD	
Miller-Remick LLC M.E.P. & Structural Engineering A Service Disabled Veteran Owned Small Business 1010 KINGS HIGHWAY SOUTH CHERRY HILL, NEW JERSEY 08034 PHONE: (856)429-4000 FAX: (856)429-9002 MR PROJECT NO: 553-19-KS	

Office of Construction and Facilities Management	
	U.S. Department of Veterans Affairs

Drawing Title	
BUILDING SECTIONS	
Approved:	

Phase	
100% BID SHEET	
FULLY SPRINKLERED	

Project Title		Project Number	
INSTALL NEW BOILERS IN BUILDING 13		589A7-18-302	
Location ROBERT J. DOLE VA MEDICAL CENTER WICHITA, KANSAS		Building Number 13	
Issue Date 2021-09-03	Checked JBS/MKL	Drawn EXB/JTK	Drawing Number 13-AE302.02

9/30/2021 2:46:32 PM
 C:\Local Revit Files\03-19-ASD1_Wichita VAMC Boilers_Ermm.rvt
 VA FORM 08 - 6231

KEYED NOTES	
300	TPO ROOF ON 5/8" COVER BOARD & CONC. DECK ON STEEL
301	LIMESTONE COPING
302	MASONRY WALL
304	CONCRETE FLOOR SLAB
305	CATWALK PLATFORM
306	CONCRETE SLAB WITH SUPPORT - REF. STRUCTURAL
308	STL HEADER FOR MASONRY WALL SUPPORT; REF. STRUCTURAL DWGS

LEGEND	
	Key Note No.
	Door/Room No.
	Window Type

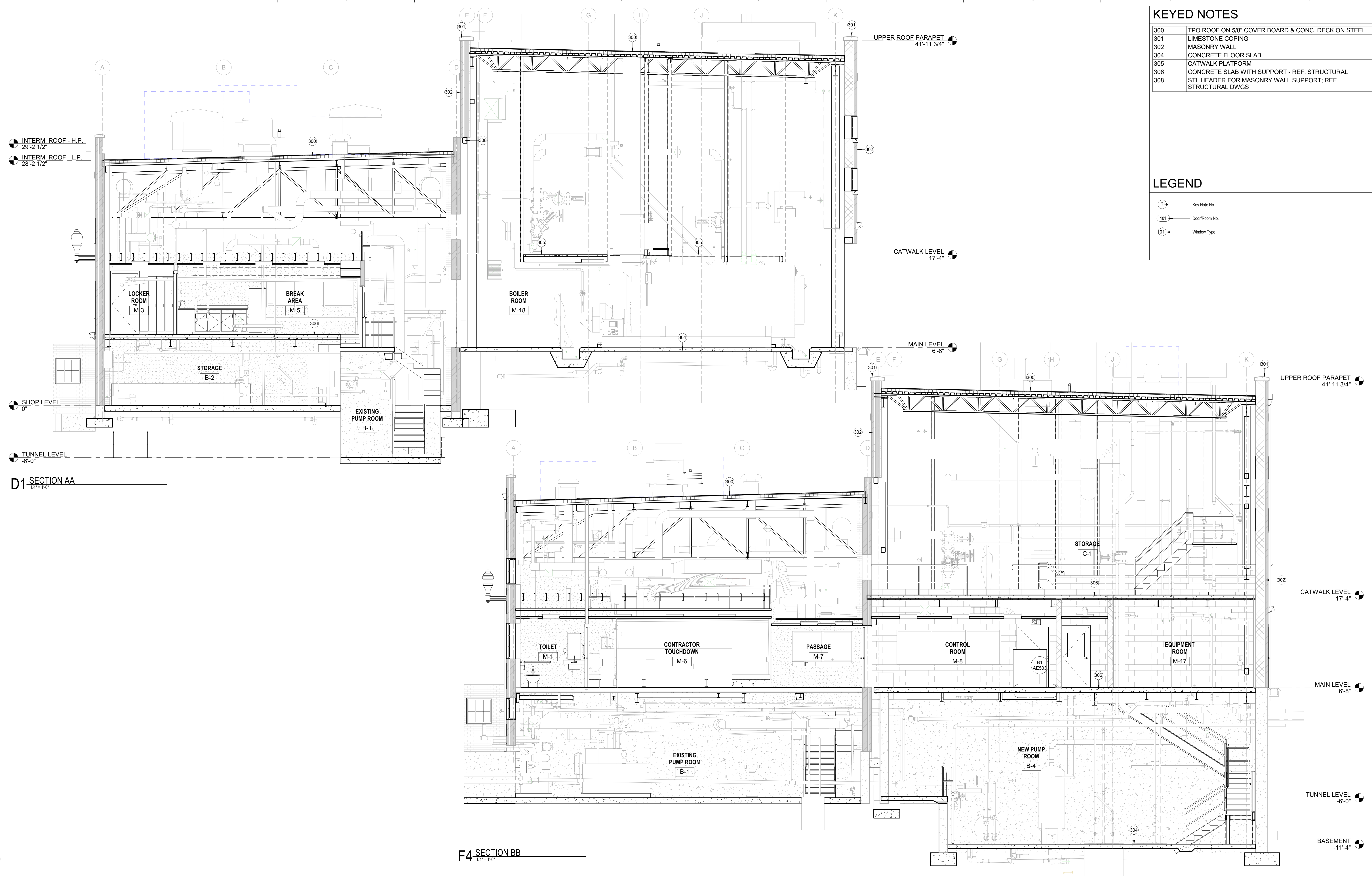

PRINTS OF THIS DRAWING SHALL NOT BE USED FOR ANY PURPOSE WHATSOEVER WITHOUT THE SEAL AND SIGNATURE OF THE PROFESSIONAL ENGINEER.		CONSULTANTS HAZARDOUS MATERIALS MABBETT & ASSOCIATES, INC. 105 CENTRAL STREET, STONEHAM, MA 02180 PHONE: (781)275-9559 CIVIL / STRUCTURAL PROFESSIONAL ENGINEERING CONSULTANTS, P.A. 303 SOUTH TOPEKA, WICHITA, KS 67202 PHONE: (316)262-2691 ARCHITECTURAL OCULUS INC. 1 SOUTH MEMORIAL DRIVE, SUITE 1500, SAINT LOUIS, MO 63102 PHONE: (314)367-6100		FIRE SUPPRESSION KOFFEL ASSOCIATES 8815 CENTRE PARK DRIVE, SUITE 200, COLUMBIA, MD 21045 PHONE: (410)759-2246 ELECTRONIC SECURITY MAGNA ENGINEERS 861 CORPORATE DRIVE, SUITE 210, LEXINGTON, KY 40503 PHONE: (859)309-2990 PHYSICAL SECURITY FORCE PROTECT 3210 GULF BLVD, UNIT 304, BELLSAIR BEACH, FL 33786 PHONE: (502)836-4232		ENGINEER OF RECORD Miller-Remick LLC M.E.P. & Structural Engineering A Service Disabled Veteran Owned Small Business 1010 KINGS HIGHWAY SOUTH CHERRY HILL, NEW JERSEY 08034 PHONE: (856)429-4000 FAX: (856)429-9002 MR PROJECT NO: 553-19-KS		MILLER-REMICK LLC PROFESSIONAL ENGINEER Office of Construction and Facilities Management VA U.S. Department of Veterans Affairs		Drawing Title BUILDING SECTIONS Approved:		Phase 100% BID SHEET FULLY SPRINKLERED		Project Title INSTALL NEW BOILERS IN BUILDING 13 Location ROBERT J. DOLE VA MEDICAL CENTER WICHITA, KANSAS Issue Date 2021-09-03 Checked JBS/MKL Drawn EXB/JTK		Project Number 589A7-18-302 Building Number 13 Drawing Number 13-AE303.03	
--	--	--	--	--	--	--	--	--	--	--	--	--	--	---	--	---	--

9/20/2021 2:47:07 PM
 C:\Local Revit Files\653-19-KS01_Wichita VAMC Boilers_Emitt.rvt
 VA FORM 08 - 6231

GENERAL CEILING NOTES

- REFER TO ELECTRICAL DRAWINGS FOR LIGHT FIXTURE TYPES AND HEIGHT PLACEMENT.
- COORDINATE ABOVE CEILING WORK TO ENSURE ADEQUATE SPACE FOR INSTALLATION OF EACH TRADE ITEM AND TO ALLOW FOR SERVICE ACCESS FOLLOWING INSTALLATION.
- CLEAN, REPLACE LENSES TO MATCH NEW AND RELAMP FIXTURES INDICATED TO BE RELOCATED.
- COORDINATE LOCATION OF SPRINKLER HEADS WITH LIGHTING, AIR DEVICES AND OTHER CEILING MOUNTED ITEMS.
- SEISMICALLY BRACE NEW AND EXISTING CEILING IN ACCORDANCE WITH APPLICABLE CODE REQUIREMENTS. SEISMICALLY BRACE AND SUPPORT CEILING MOUNTED LIGHT FIXTURES ON MAIN "T" OF GRID. SEISMICALLY BRACE NEW AND EXISTING FIRE SPRINKLER PIPING.
- CENTER CEILINGS AND FIXTURES IN SPACE U N O.
- PAINT EXPOSED EDGES OF FIELD CUT CEILING TILES TO MATCH THE FACTORY FINISH.
- PROVIDE ACCESS PANELS AS REQUIRED BY BUILDING CODE OR AS NEEDED FOR ACCESS TO VALVES, VANES AND OTHER SERVICE AND ADJUSTMENT POINTS IN ABOVE CEILING SYSTEMS.
- FURNITURE FURNISHED BY THE VA.

KEYED NOTES

- | | |
|-----|---|
| 113 | INTERIOR WINDOW WALL WITH TEMPERED GLAZING |
| 125 | ACCESSIBLE DRINKING FOUNTAIN |
| 135 | SINK; RE PLUMBING |
| 136 | SHOWER; RE PLUMBING |
| 143 | CONC. STEPS W/ 6" RISERS & 12" TREADS, POURED WITH FLOOR SLAB; C-1 FINISH |
| 257 | LOCKER WITH 4" BASE OF 2X4 & 1/2" PLYWOOD, LOCKER SIZE 12"W X 18"D X 72"H; REF. ELEVATIONS AND SPECIFICATIONS |
| 409 | EXTEND WALL TO UNDERSIDE OF DECK ABOVE |

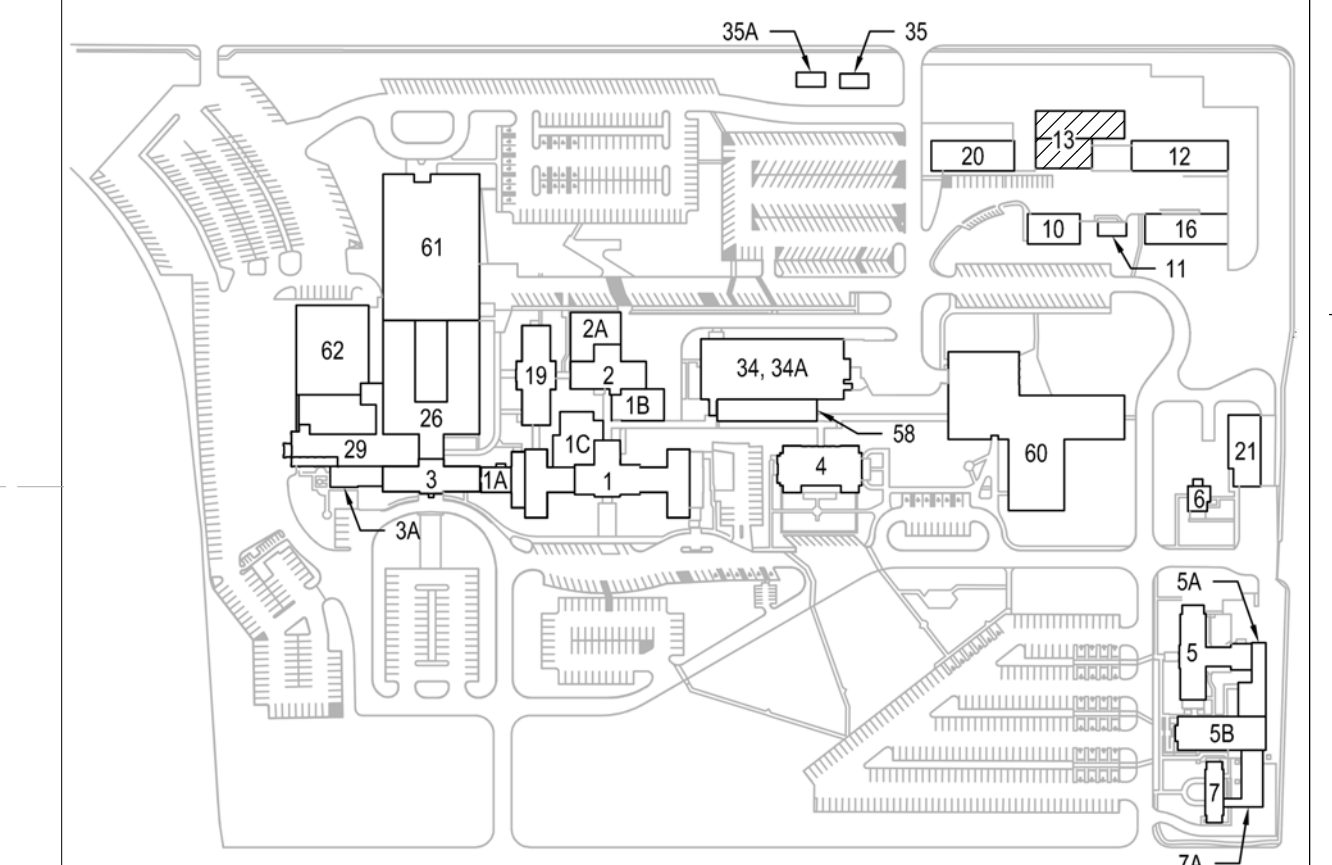
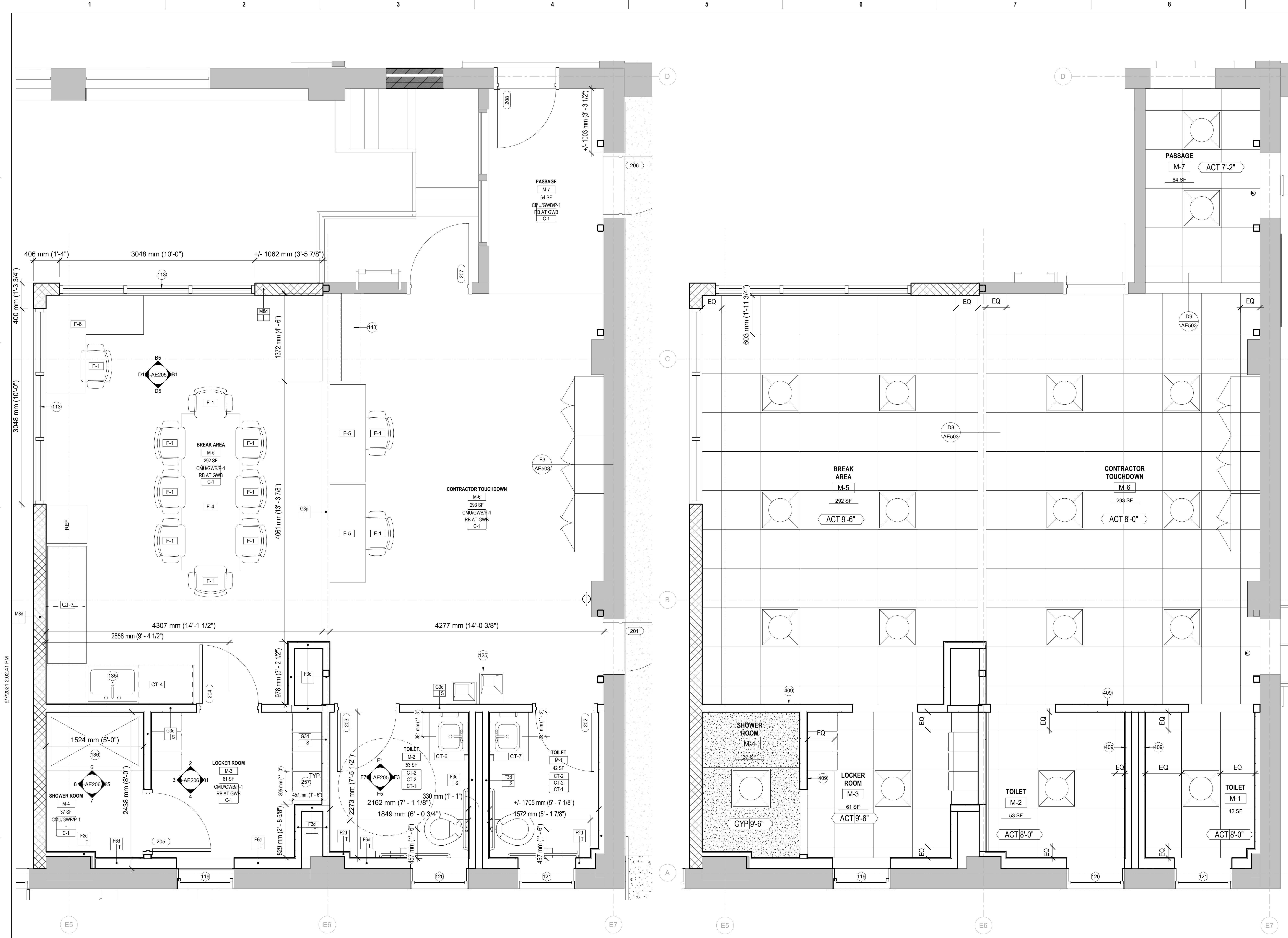

F1 BREAK, SHOWER, LOCKER, TOILET ENLARGED PLAN
1/2" = 1'-0"

F5 BREAK, SHOWER, LOCKER, TOILET RCP
1/2" = 1'-0"

PRINTS OF THIS DRAWING SHALL NOT BE USED FOR ANY PURPOSE WHATSOEVER WITHOUT THE SEAL AND SIGNATURE OF THE PROFESSIONAL ENGINEER

NO.	DESCRIPTION	DATE

CONSULTANTS

<p>HAZARDOUS MATERIALS MABBETT & ASSOCIATES, INC. 105 CENTRAL STREET, STONEHAM, MA 02180 PHONE: (781) 275-8500</p> <p>CIVIL / STRUCTURAL PROFESSIONAL ENGINEERING CONSULTANTS, P.A. 303 SOUTH TOPSKA, WICHITA, KS 67202 PHONE: (316) 262-2691</p> <p>ARCHITECTURAL OCULUS INC. 1 SOUTH MEMORIAL DRIVE, SUITE 1500, SAINT LOUIS, MO 63102 PHONE: (314) 367-8100</p>	<p>FIRE SUPPRESSION KOFFEL ASSOCIATES 8815 CENTRE PARK DRIVE, SUITE 200, COLUMBIA, MD 21045 PHONE: (410) 753-2246</p> <p>ELECTRONIC SECURITY MAGNA ENGINEERS 861 CORPORATE DRIVE, SUITE 210, LEXINGTON, KY 40503 PHONE: (859) 309-2990</p> <p>PHYSICAL SECURITY FORCE PROTECT 3210 GULF BLVD, UNIT 304, BELLEAIR BEACH, FL 33786 PHONE: (502) 836-4232</p>
---	---

ENGINEER OF RECORD

Miller-Remick LLC
M.E.P. & Structural Engineering
A Service Disabled Veteran Owned Small Business

1010 KINGS HIGHWAY SOUTH
CHERRY HILL, NEW JERSEY 08034
PHONE: (856) 429-4000
FAX: (856) 429-9002
MR PROJECT NO: 553-19-KS

MILLER-REMICK LLC
PROFESSIONAL ENGINEER

Professional Engineer Seal for Miller-Remick LLC, State of Kansas, No. 4774, Expires 03/31/2021.

Office of Construction and Facilities Management

VA U.S. Department of Veterans Affairs

Drawing Title
ENLARGED FLOOR PLAN/RCP

Approved: _____

Phase
100% BID SHEET

FULLY SPRINKLERED

Project Title INSTALL NEW BOILERS IN BUILDING 13	Project Number 589A7-18-302
Location ROBERT J. DOLE VA MEDICAL CENTER WICHITA, KANSAS	Building Number 13
Issue Date 2021-09-03	Drawing Number 13-AE403.03
Checked JBS/MKL	Drawn EXB/JTK

METAL STAIR ENLARGED PLANS AND SECTIONS

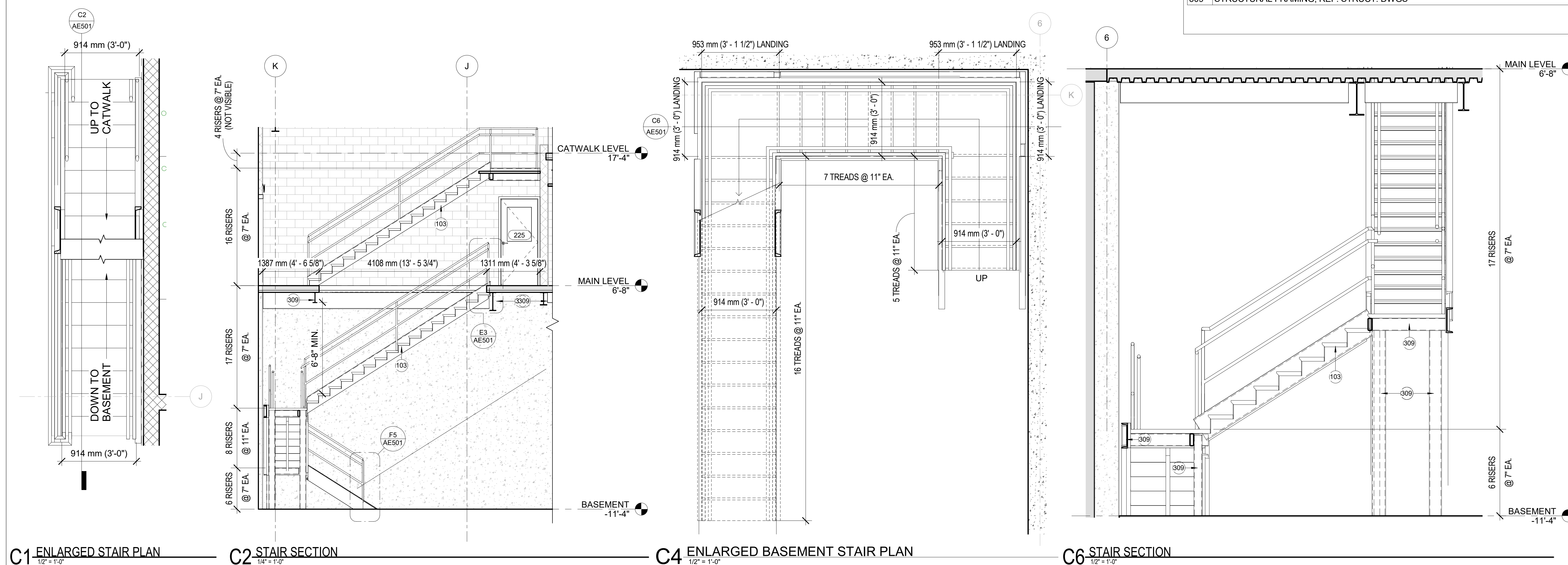

KEYED NOTES

103	STEEL GRATE OPEN STAIRS AND LANDING
309	STRUCTURAL FRAMING; REF. STRUCT. DWGS

INTERIOR ASSEMBLY TYPES

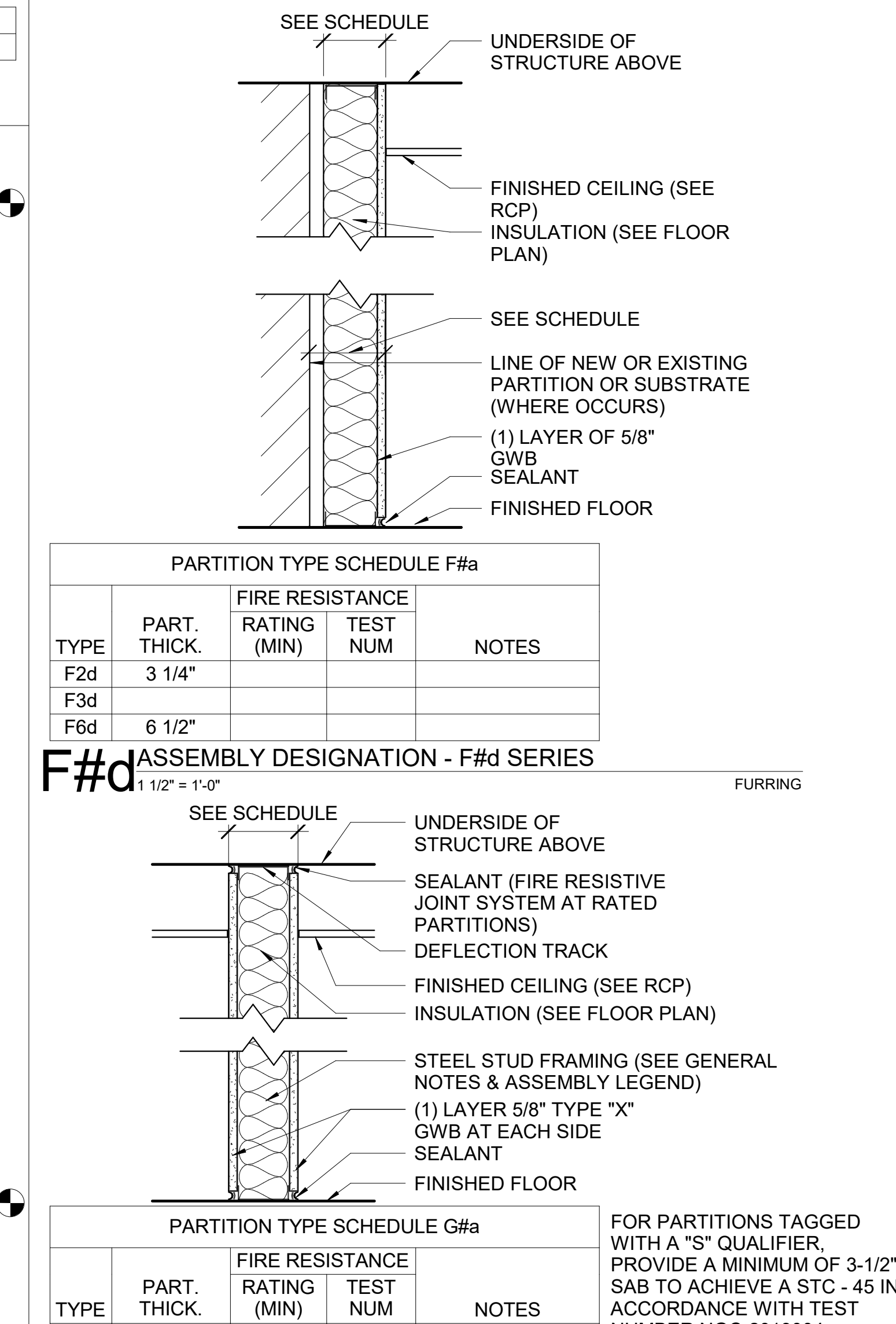

METAL STAIR DETAILS

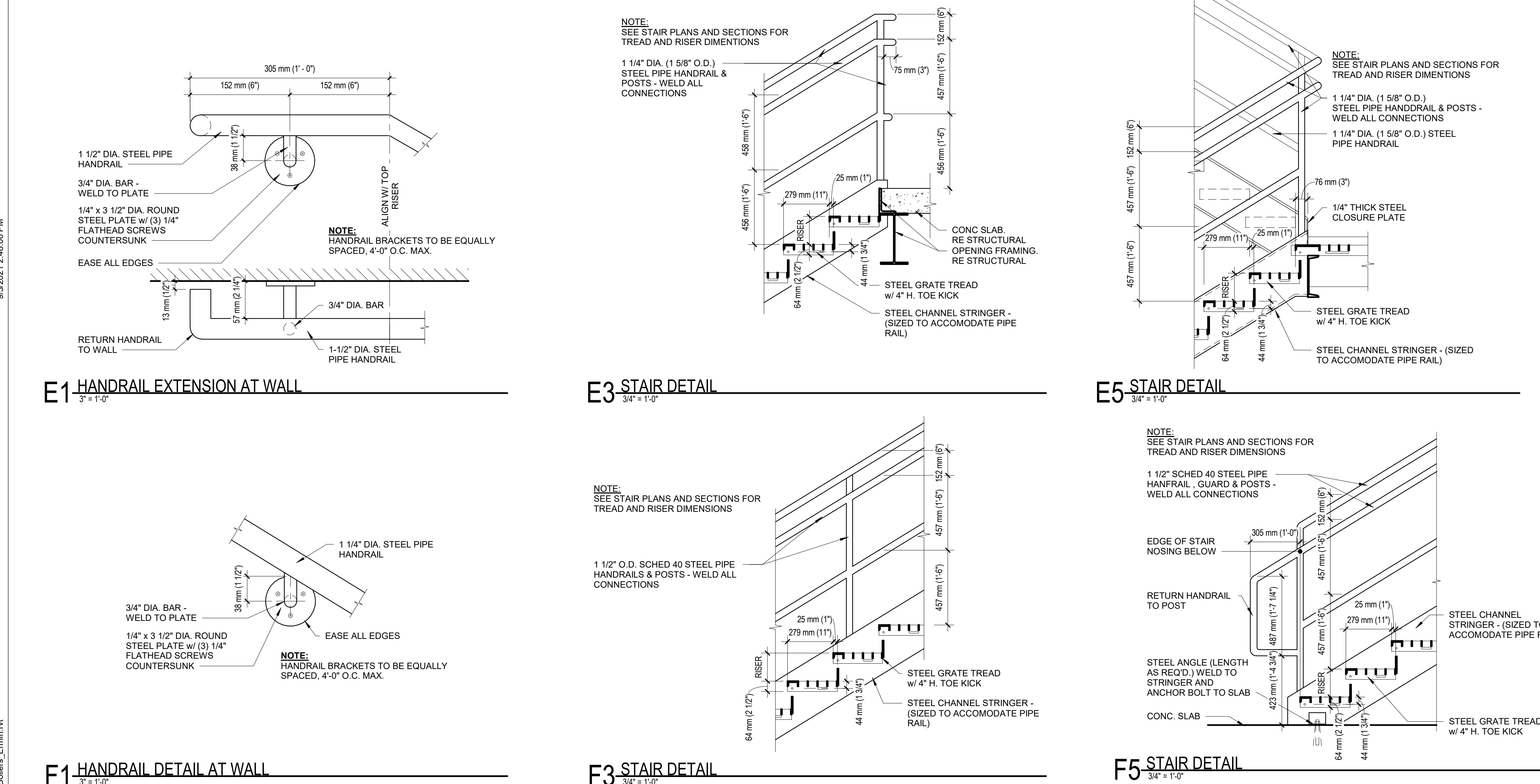

GENERAL NOTES

- SEAL ALL OPENINGS, GAPS, PENETRATIONS AND JOINTS IN ASSEMBLY TYPES AS FOLLOW:
 - FIRE BARRIERS: SEAL IN ACCORDANCE WITH THE REQUIREMENTS SPECIFIED FOR THROUGH PENETRATION FIRESTOP SYSTEMS AND FIRE RESISTIVE JOINTS SYSTEMS.
 - OTHER LOCATIONS: SEAL AS INDICATED AND REQUIRED ELSEWHERE BY THE CONTRACT DOCUMENTS. SOUND SEAL ALL MECHANICAL, ELECTRICAL, PLUMBING AND FIRE PROTECTION PENETRATIONS OF SOUND PARTITIONS TO MEET THE REQUIREMENTS OF THE ROOM.
- SECTION TYPE REFERENCES APPLY TO THIS SHEET, UNLESS OTHERWISE NOTED.
- FIRE RATING TEST NUMBERS ARE FOR UNDERWRITERS' LABORATORIES (UL) ASSEMBLIES, UNLESS OTHERWISE NOTED.
- SEE LIFE SAFETY PLAN FOR LOCATIONS AND RATINGS OF SMOKE AND FIRE-RATED BARRIERS. REFERENCED TEST NUMBERS APPLY ONLY TO PARTITIONS INDICATED TO BE RATED.
- ALL STUDS TO BE 20 GAUGE AT 16" O.C.
- PROVIDE STENCILED IDENTIFICATION OF RATED BARRIERS

ASSEMBLY TYPE LEGEND

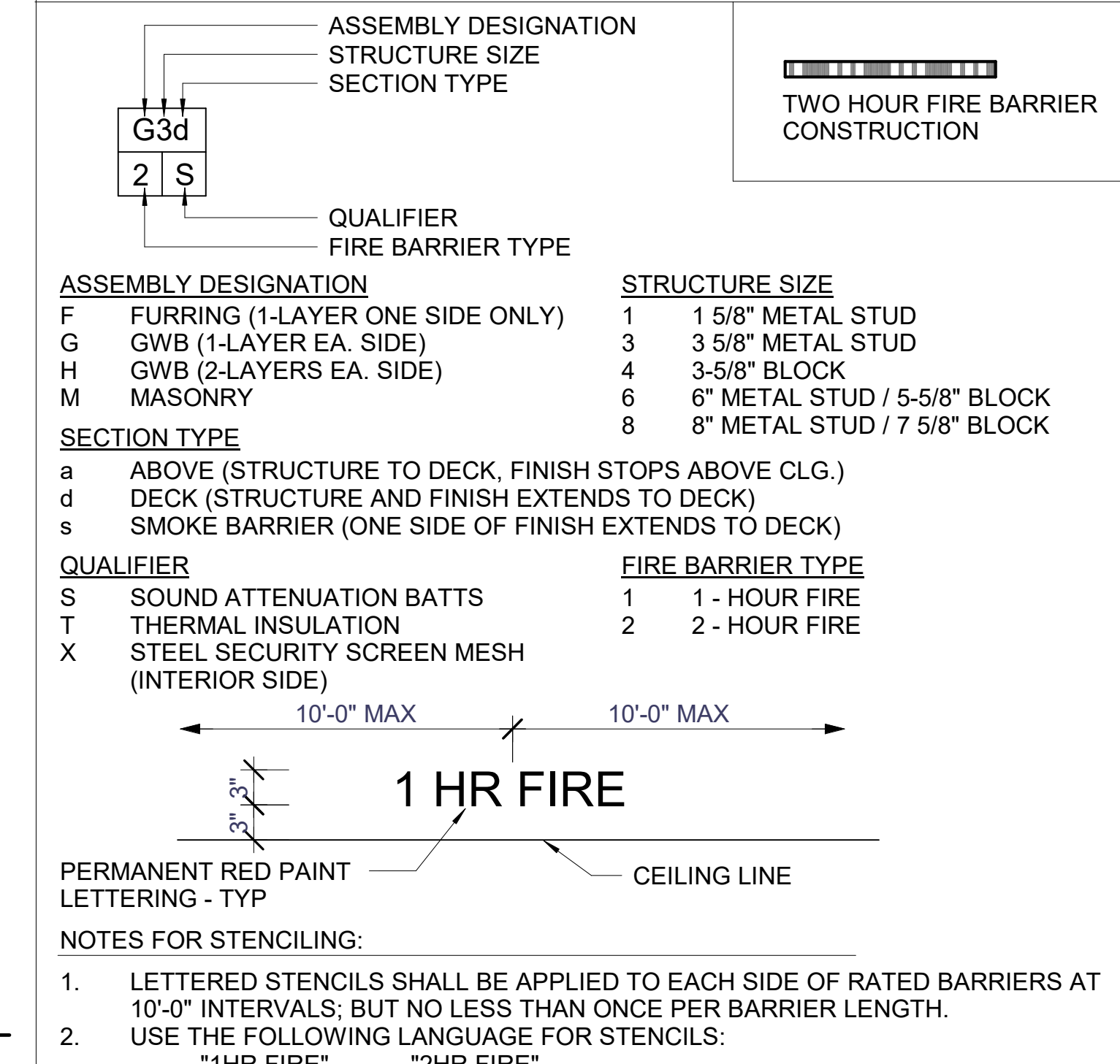

GENERAL NOTES

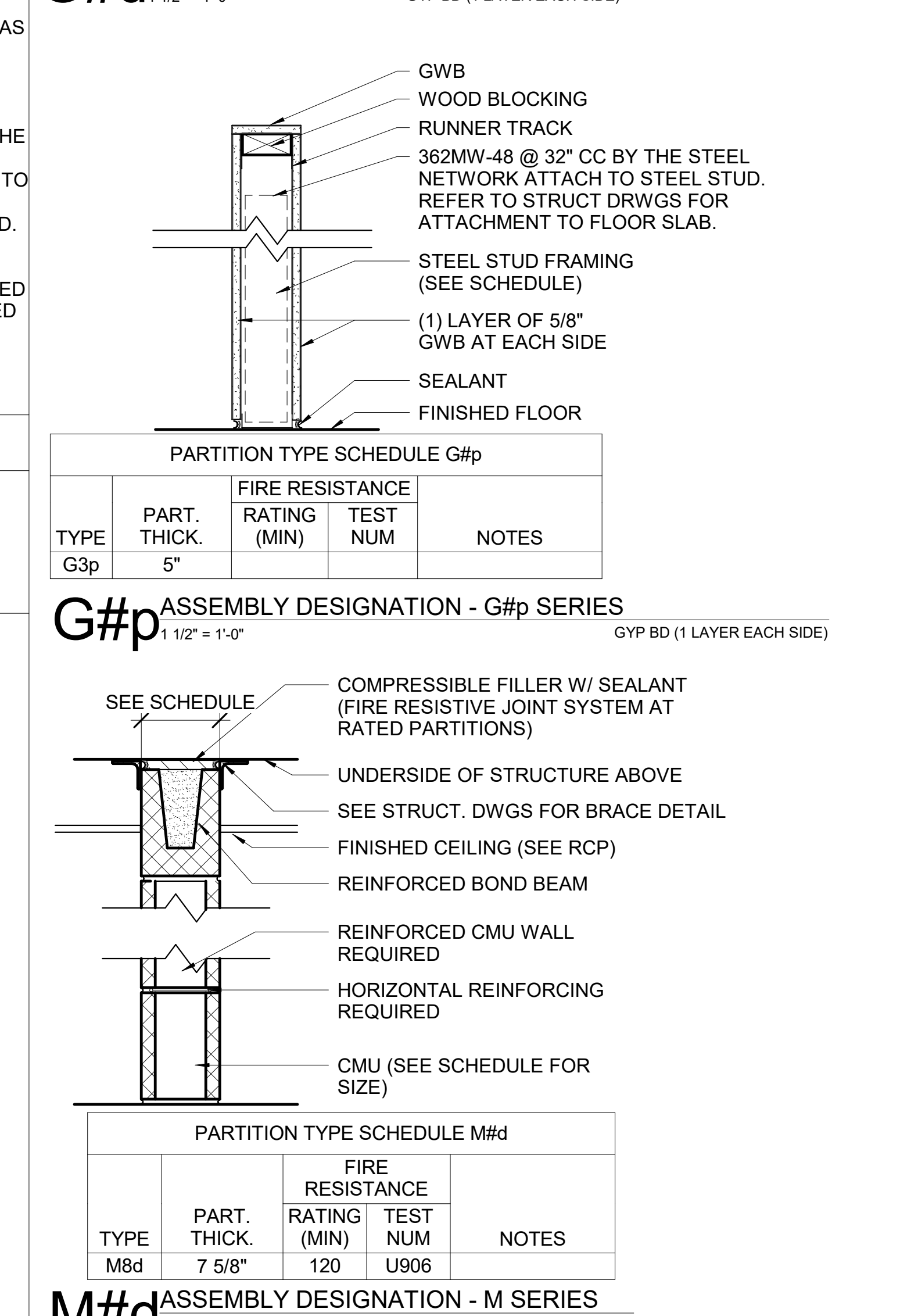

<p>PRINTS OF THIS DRAWING SHALL NOT BE USED FOR ANY PURPOSE WHATSOEVER WITHOUT THE SEAL AND SIGNATURE OF THE PROFESSIONAL ENGINEER</p>		<p>CONSULTANTS</p> <p>HAZARDOUS MATERIALS MABBETT & ASSOCIATES, INC. 105 CENTRAL STREET, STONEHAM, MA 02180 PHONE: (781)275-8555</p> <p>CIVIL / STRUCTURAL PROFESSIONAL ENGINEERING CONSULTANTS, P.A. 303 SOUTH TOPEKA, WICHITA, KS 67202 PHONE: (316)262-2691</p> <p>ARCHITECTURAL OCULUS INC. 1 SOUTH MEMORIAL DRIVE, SUITE 1500, SAINT LOUIS, MO 63102 PHONE: (314)367-8100</p>	<p>FIRE SUPPRESSION KOFFEL ASSOCIATES 8815 CENTRE PARK DRIVE, SUITE 200, COLUMBIA, MD 21045 PHONE: (410)759-2246</p> <p>ELECTRONIC SECURITY MAGNA ENGINEERS 861 CORPORATE DRIVE, SUITE 210, LEXINGTON, KY 40503 PHONE: (859)309-2990</p> <p>PHYSICAL SECURITY FORCE PROTECT 3210 GULF BLVD, UNIT 304, BELL SAIR BEACH, FL 33786 PHONE: (502)836-4232</p>	<p>ENGINEER OF RECORD</p> <p>Miller-Remick LLC M.E.P. & Structural Engineering A Service Disabled Veteran Owned Small Business 1010 KINGS HIGHWAY SOUTH CHERRY HILL, NEW JERSEY 08034 PHONE: (856)429-4000 FAX: (856)429-5022 MR PROJECT NO: 553-19-KS</p>	<p>MILLER-REMICK LLC PROFESSIONAL ENGINEER 4774 APPROVED: [Signature]</p>	<p>Office of Construction and Facilities Management</p> <p>VA U.S. Department of Veterans Affairs</p>	<p>Drawing Title: ASSEMBLY TYPES & STAIR DETAILS</p> <p>Phase: 100% BID SHEET</p> <p>Approved: _____</p>	<p>Project Title: INSTALL NEW BOILERS IN BUILDING 13</p> <p>Location: ROBERT J. DOLE VA MEDICAL CENTER WICHITA, KANSAS</p> <p>Issue Date: 2021-09-03</p> <p>Checked: JBS/MKL</p> <p>Drawn: EXB/JTK</p>	<p>Project Number: 589A7-18-302</p> <p>Building Number: 13</p> <p>Drawing Number: AE501</p>
--	--	--	---	--	--	---	--	---	--

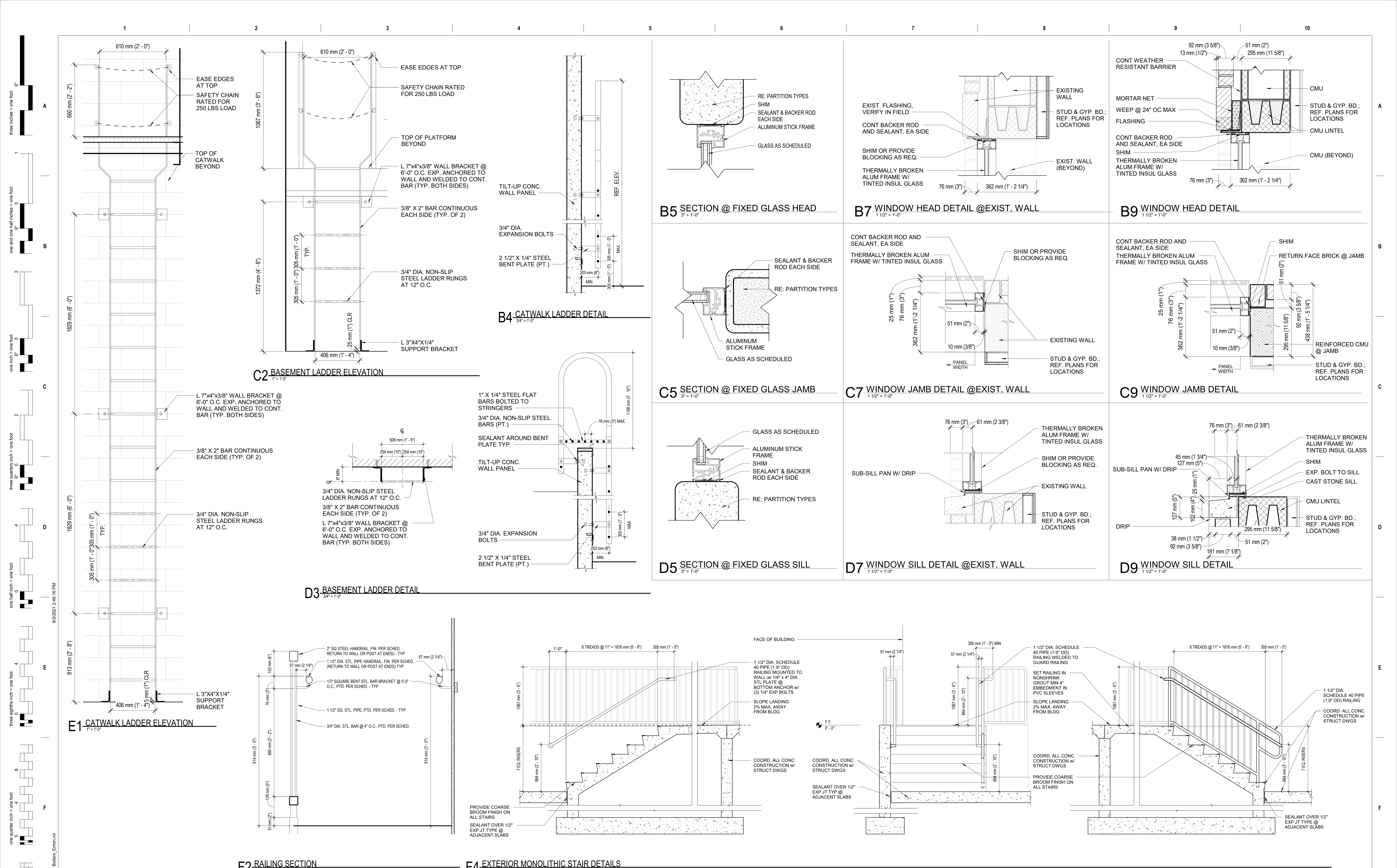

PRINTS OF THIS DRAWING SHALL NOT BE USED FOR ANY PURPOSE WHATSOEVER WITHOUT THE SEAL AND SIGNATURE OF THE PROFESSIONAL ENGINEER

NO.	DESCRIPTION	DATE

CONSULTANTS	
HAZARDOUS MATERIALS MABBETT & ASSOCIATES, INC. 105 CENTRAL STREET, STONEHAM, MA 02180 PHONE: (781)275-0500 CIVIL / STRUCTURAL PROFESSIONAL ENGINEERING CONSULTANTS, P.A. 303 SOUTH TOPSKA, WICHITA, KS 67202 PHONE: (316)262-2691 ARCHITECTURAL OCULUS INC. DRIVE, SUITE 1500, SAINT LOUIS, MO 63102 PHONE: (314)367-6100	FIRE SUPPRESSION KOFFEL ASSOCIATES 8815 CENTRE PARK DRIVE, SUITE 200, COLUMBIA, MD 21045 PHONE: (410)759-2246 ELECTRONIC SECURITY MAGNA ENGINEERS 861 CORPORATE DRIVE, SUITE 210, LEXINGTON, KY 40503 PHONE: (859)309-2990 PHYSICAL SECURITY FORCE PROTECT 3210 GULF BLVD, UNIT 304, BELLGARD BEACH, FL 33786 PHONE: (502)836-4232

ENGINEER OF RECORD

Miller-Remick LLC
 M.E.P. & Structural Engineering
 A Service Disabled Veteran Owned Small Business

1010 KINGS HIGHWAY SOUTH
 CHERRY HILL, NEW JERSEY 08034
 PHONE: (856)429-4000
 FAX: (856)429-5002
 MR PROJECT NO: 553-19-KS

MILLER-REMICK LLC
 PROFESSIONAL ENGINEER

Professional Engineer Seal: State of Kansas, No. 4774, Expires 5/2021

Office of Construction and Facilities Management

VA U.S. Department of Veterans Affairs

Drawing Title WINDOW & STAIR DETAILS
Approved:

Phase 100% BID SHEET
FULLY SPRINKLERED

Project Title INSTALL NEW BOILERS IN BUILDING 13
Location ROBERT J. DOLE VA MEDICAL CENTER WICHITA, KANSAS
Issue Date 2021-09-03
Checked JBS/MKL
Drawn EXB/JTK

Project Number 589A7-18-302
Building Number 13
Drawing Number AE502

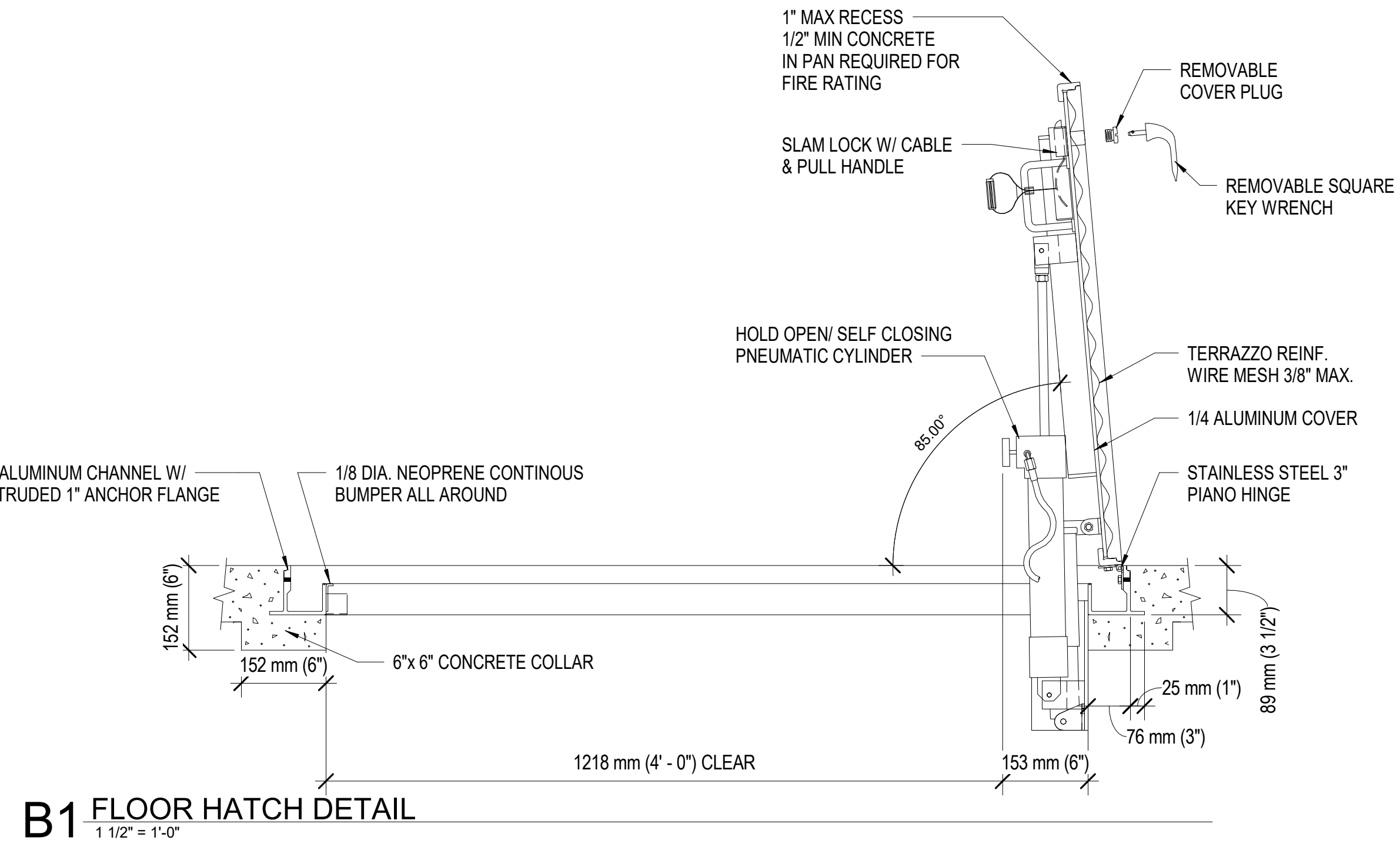

B1 FLOOR HATCH DETAIL
1/12" = 1'-0"

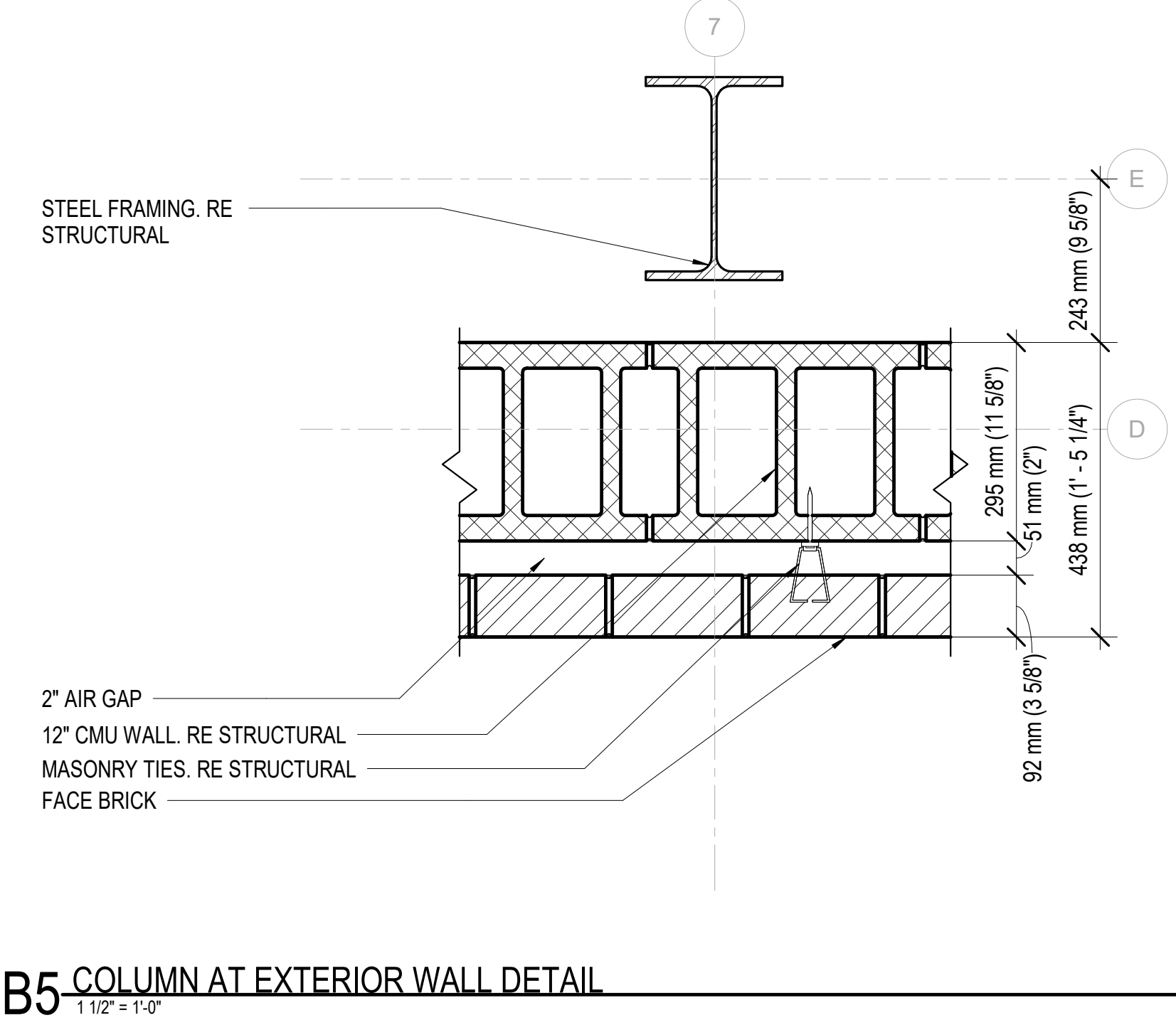

B5 COLUMN AT EXTERIOR WALL DETAIL
1/12" = 1'-0"

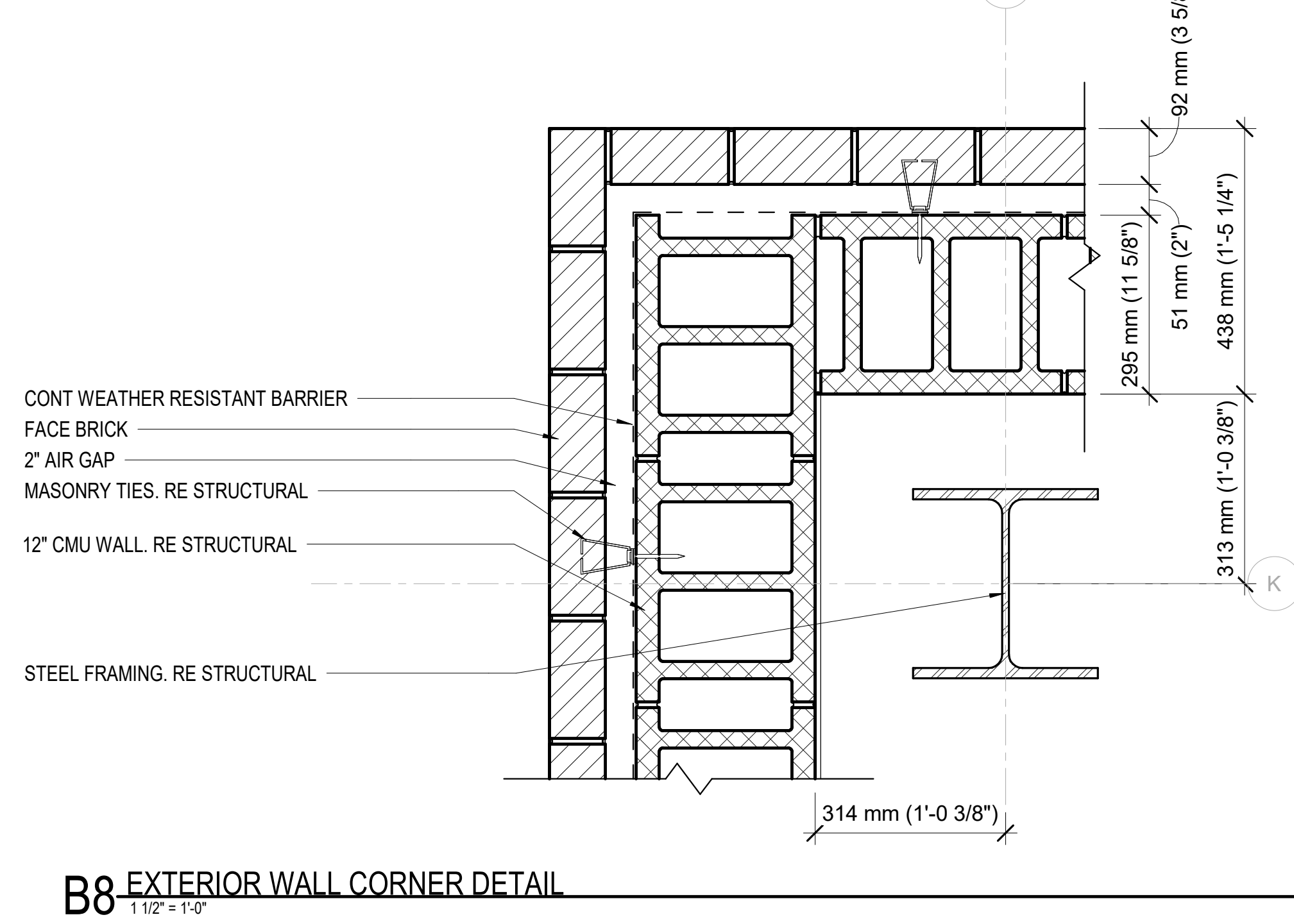

B8 EXTERIOR WALL CORNER DETAIL
1/12" = 1'-0"

CASEWORK DETAILS

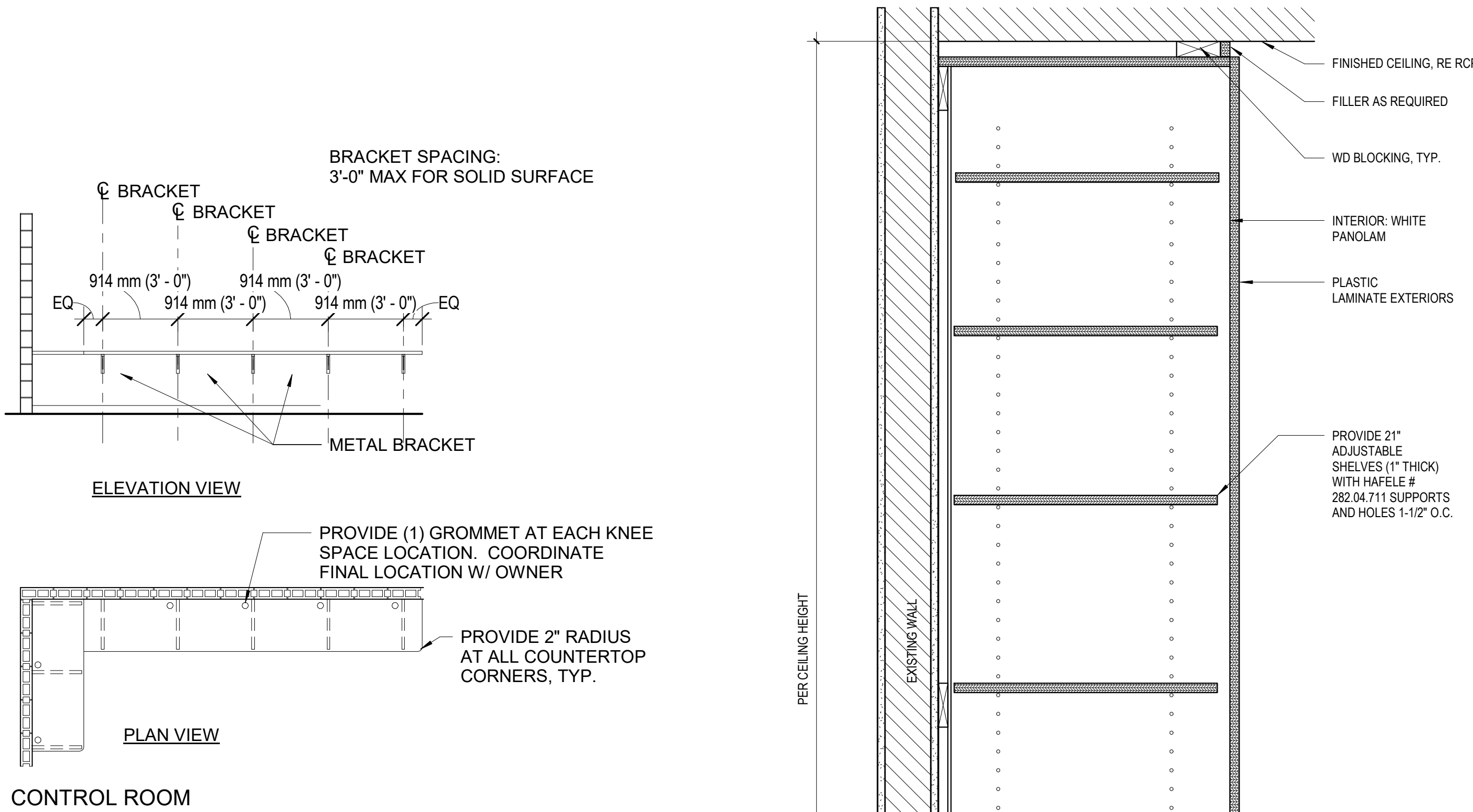

E1 COUNTERTOP SUPPORT DIAGRAMS
1/4" = 1'-0"

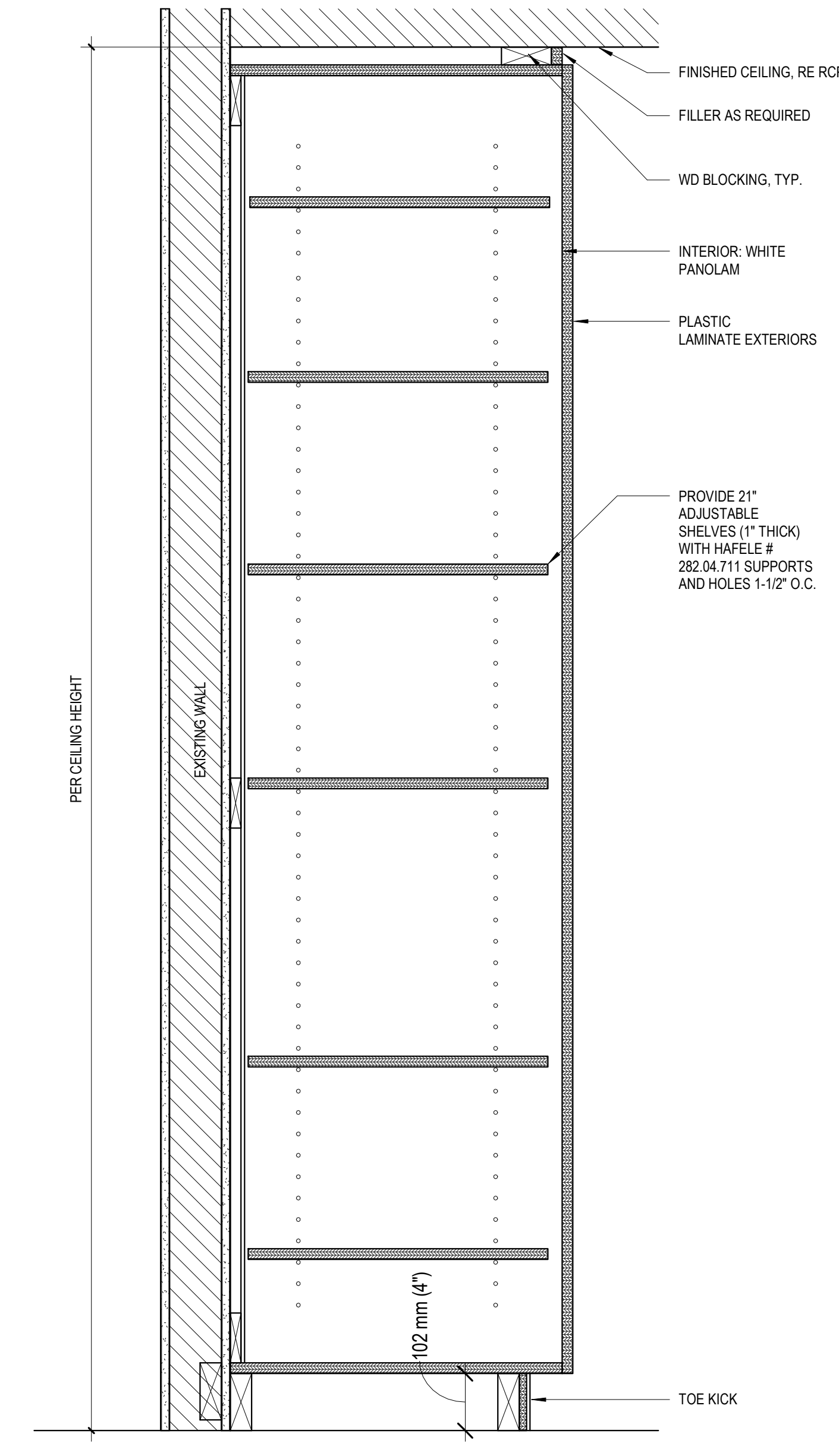

F3 TALL CABINET - 2 DOOR
1/12" = 1'-0"

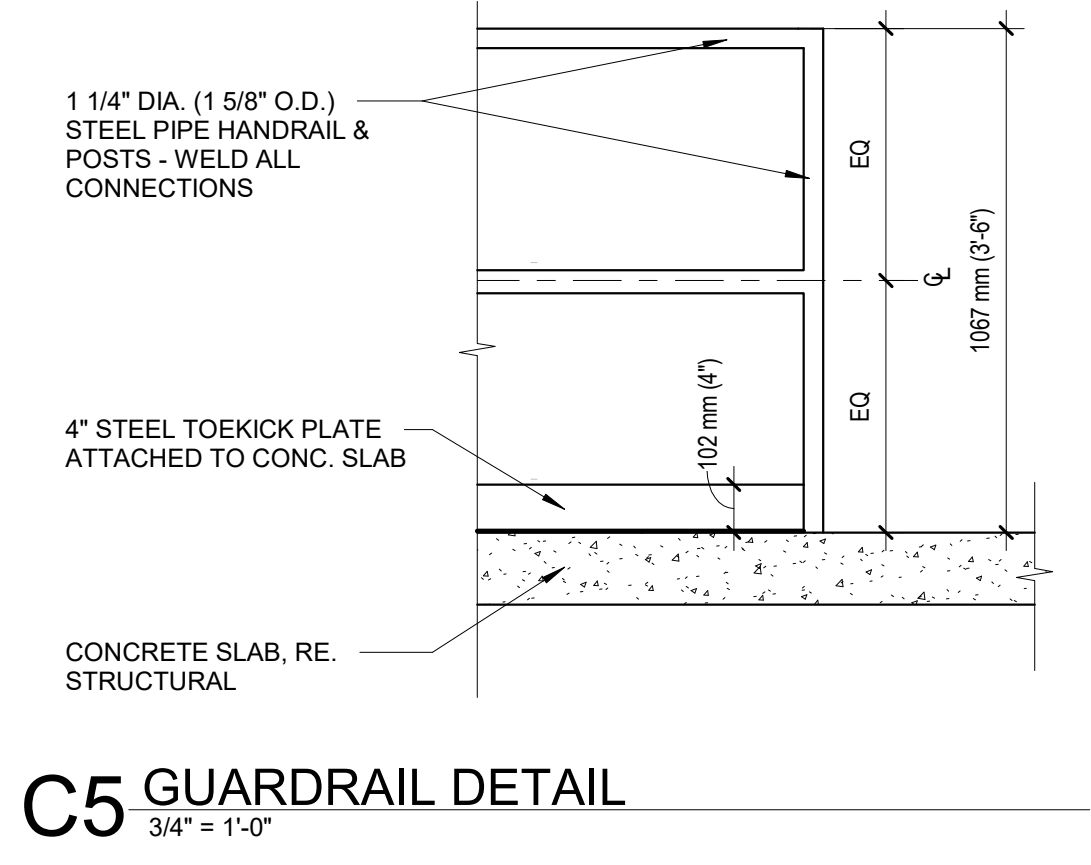

C5 GUARDRAIL DETAIL
3/4" = 1'-0"

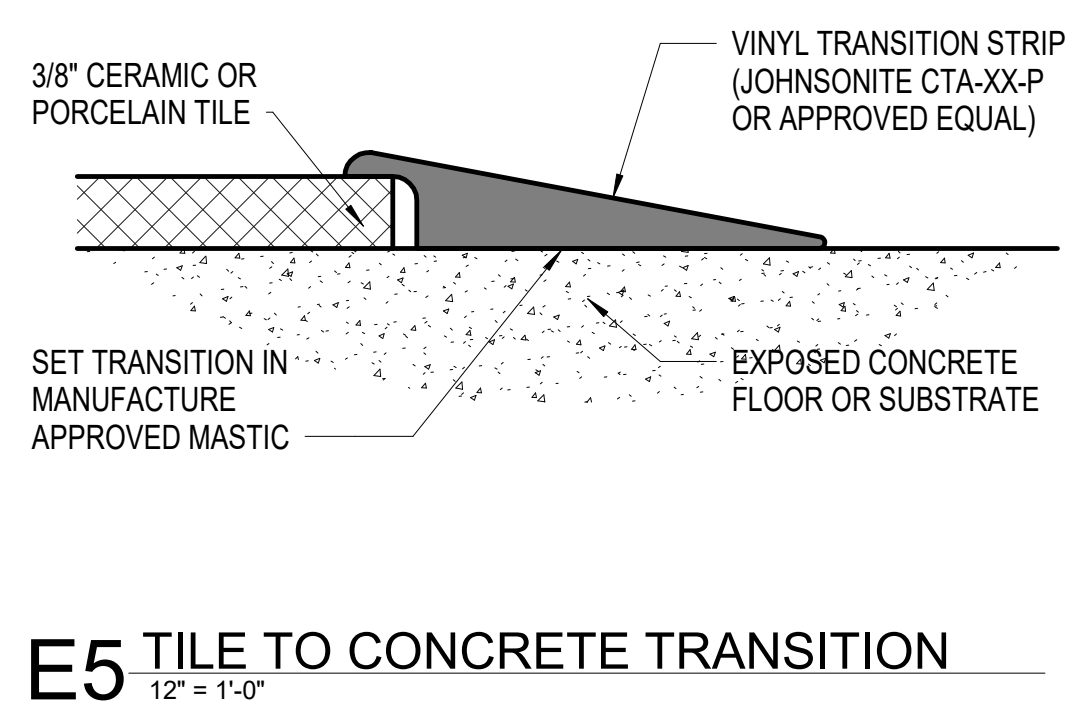

E5 TILE TO CONCRETE TRANSITION
1/2" = 1'-0"

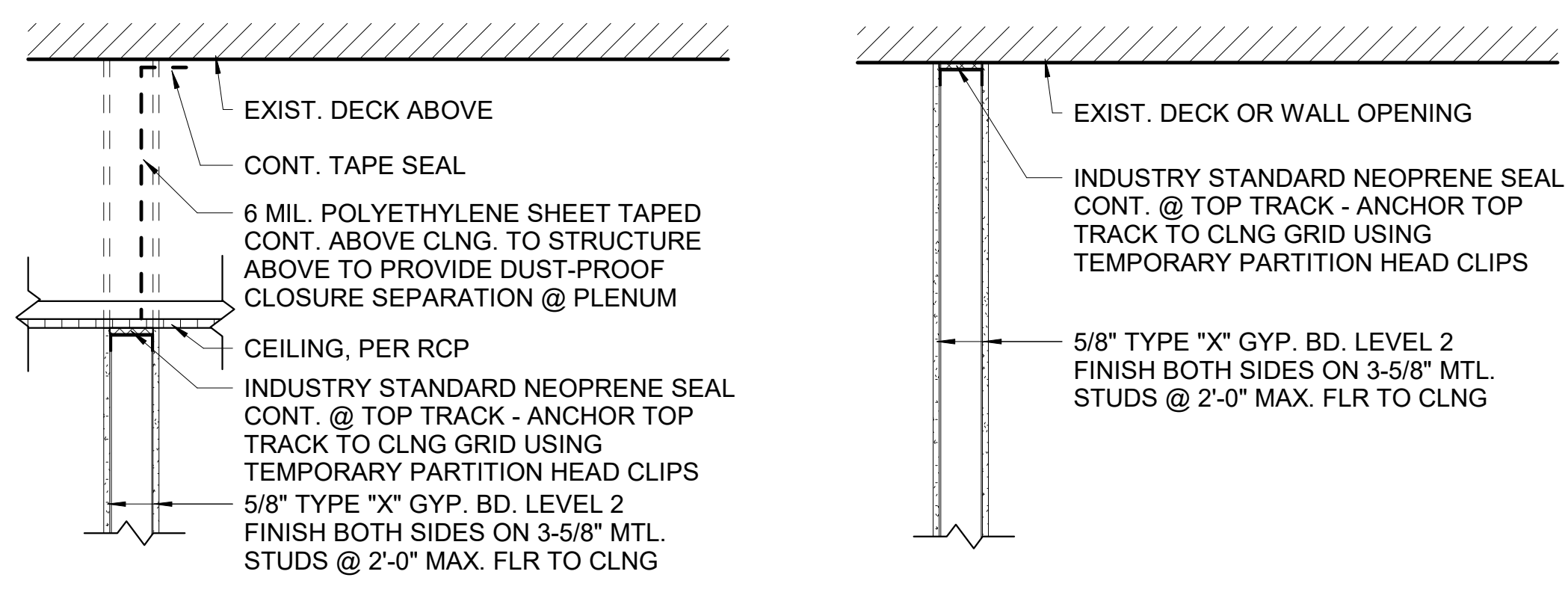

F5 TEMPORARY DUST PARTITION
1" = 1'-0"

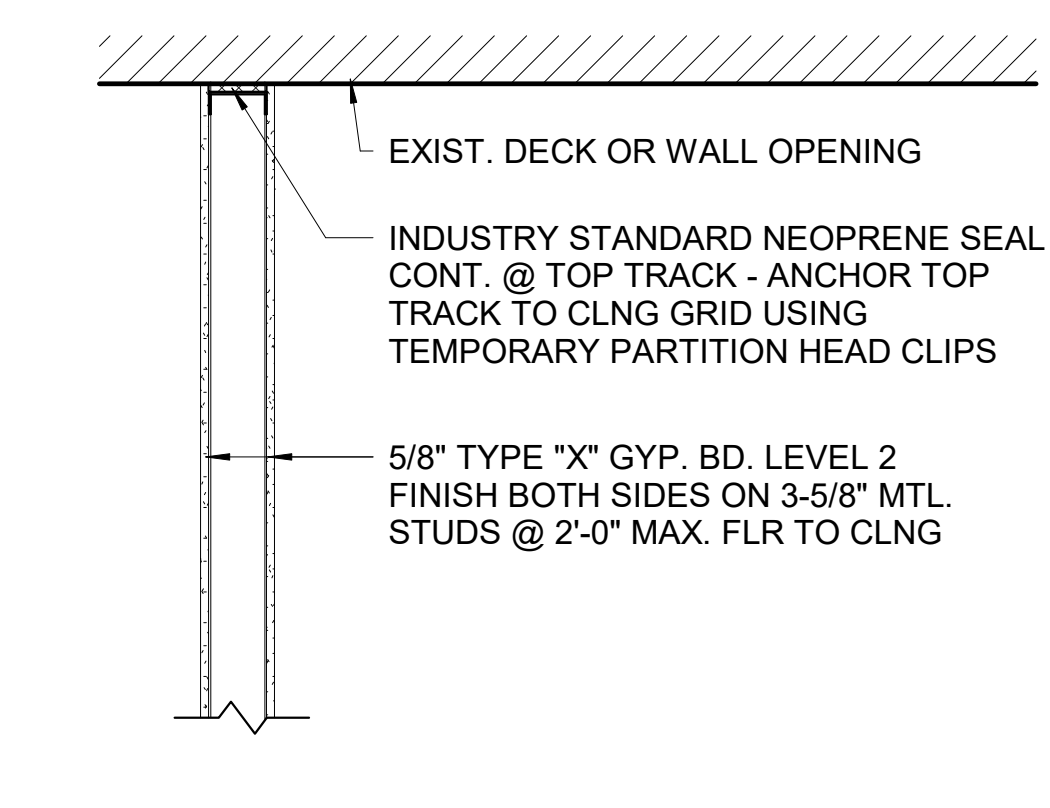

F6 TEMPORARY DUST PARTITION (RATED)
1" = 1'-0"

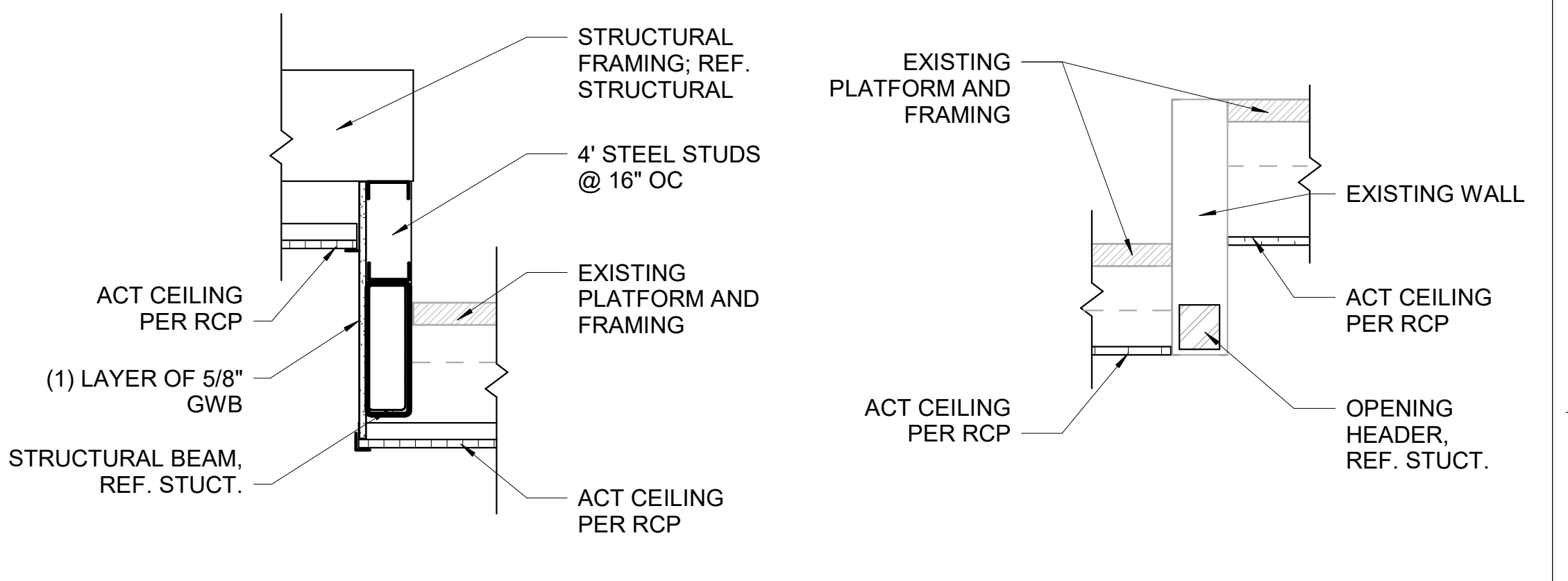

D8 CEILING TRANSITION DETAIL
1" = 1'-0"

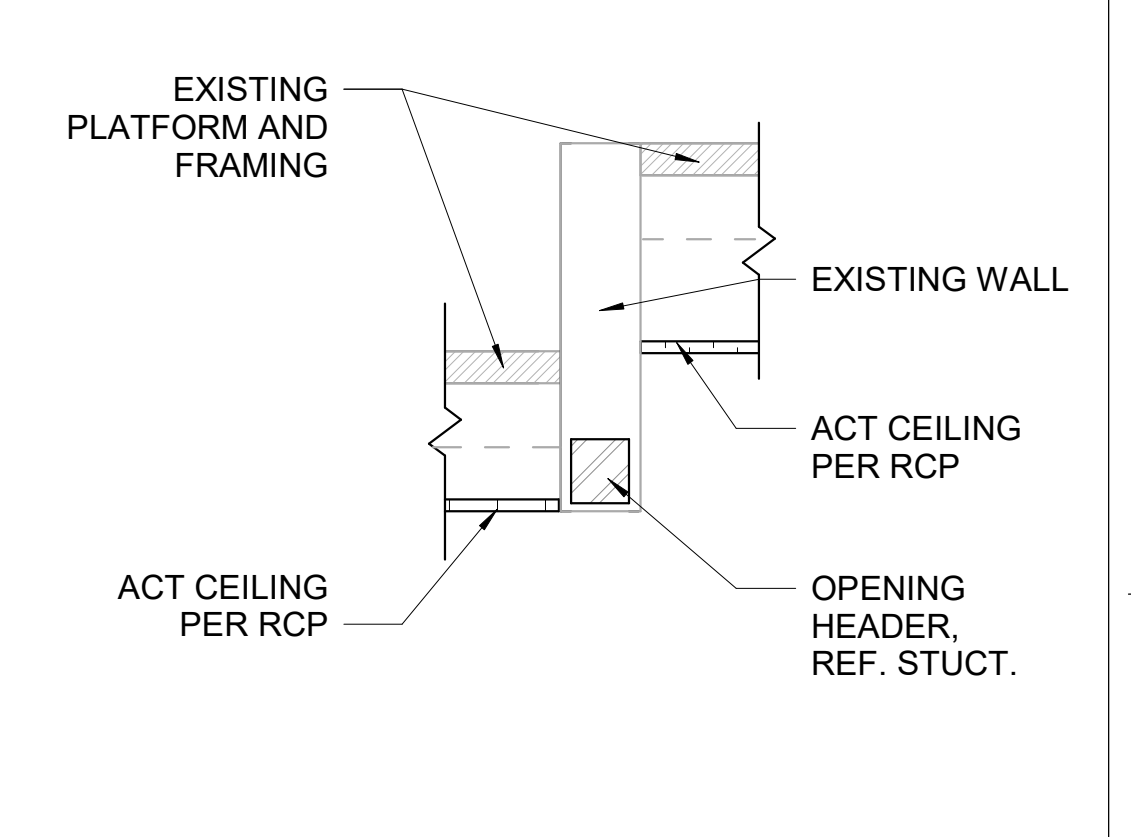

D9 CEILING TRANSITION DETAIL
1" = 1'-0"

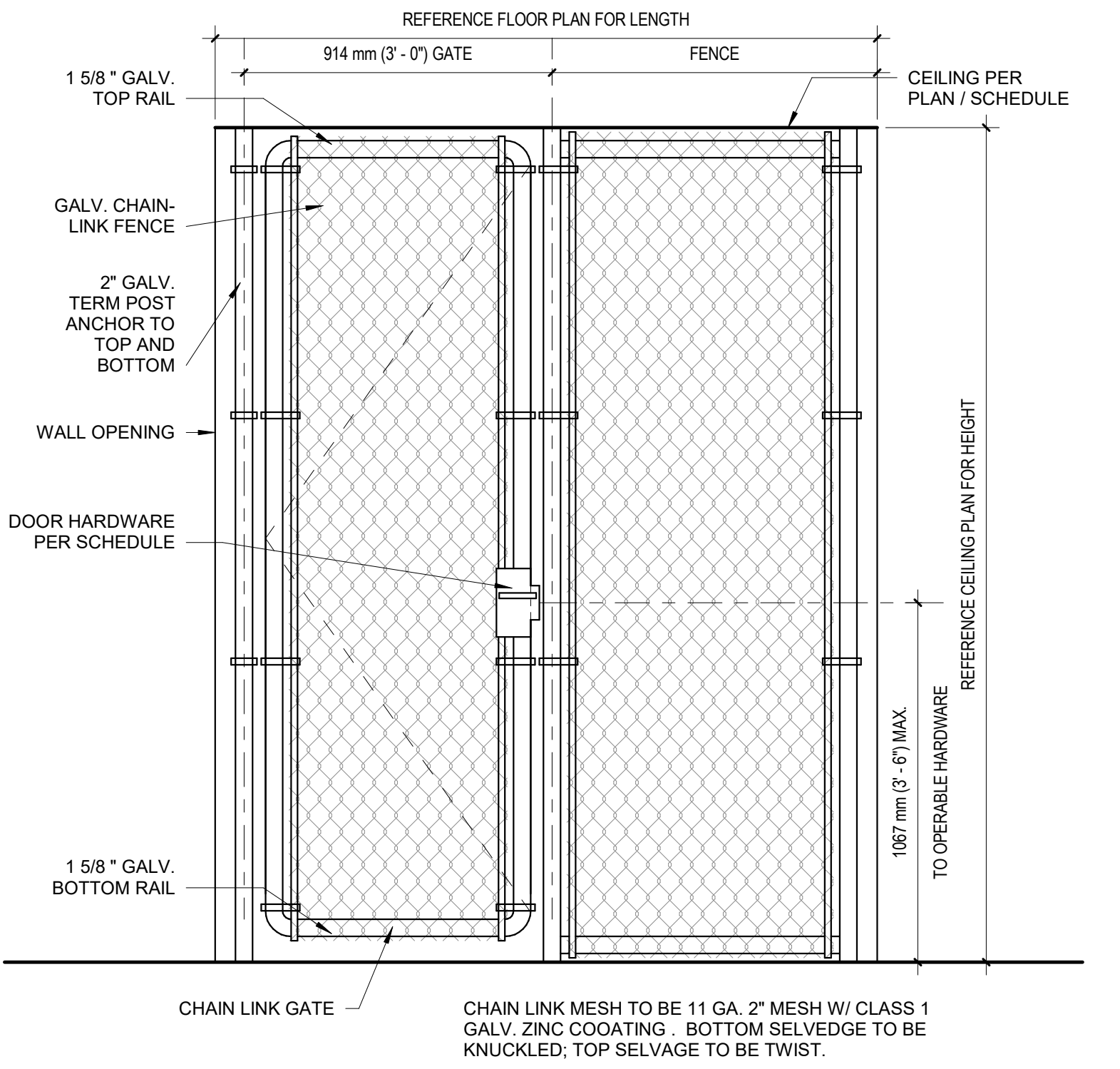

F8 TYP CHAIN LINK GATE ELEVATION
3/4" = 1'-0"

F1 SOLID SURFACE COUNTER
1/12" = 1'-0"

NO.	DESCRIPTION	DATE

CONSULTANTS	
HAZARDOUS MATERIALS MABBETT & ASSOCIATES, INC. 105 CENTRAL STREET, STONEHAM, MA 02180 PHONE: (781)275-8050	FIRE SUPPRESSION KOFFEL ASSOCIATES 8815 CENTRE PARK DRIVE, SUITE 200, COLUMBIA, MD 21045 PHONE: (410)759-2246
CIVIL / STRUCTURAL PROFESSIONAL ENGINEERING CONSULTANTS, P.A. 303 SOUTH TOPEKA, WICHITA, KS 67202 PHONE: (316)262-2691	ELECTRONIC SECURITY MAGNA ENGINEERS 861 CORPORATE DRIVE, SUITE 210, LEXINGTON, KY 40503 PHONE: (859)309-2990
ARCHITECTURAL OCULUS INC. 1 SOUTH MEMORIAL DRIVE, SUITE 1500, SAINT LOUIS, MO 63102 PHONE: (314)367-8100	PHYSICAL SECURITY FORCE PROTECT 3210 GULF BLVD, UNIT 304, BELLSAIR BEACH, FL 33786 PHONE: (502)836-4232

ENGINEER OF RECORD	
Miller-Remick LLC M.E.P. & Structural Engineering A Service Disabled Veteran Owned Small Business 1010 KINGS HIGHWAY SOUTH CHERRY HILL, NEW JERSEY 08034 PHONE: (856)429-4000 FAX: (856)429-9002 MR PROJECT NO: 553-19-KS	MILLER-REMICK LLC PROFESSIONAL ENGINEER 4774 3/2021

Office of Construction and Facilities Management	
VA U.S. Department of Veterans Affairs	Drawing Title DETAILS Approved:

100% BID SHEET	
FULLY SPRINKLERED	Project Title INSTALL NEW BOILERS IN BUILDING 13
Issue Date 2021-09-03	Checked JBS/MKL
Drawn EXB/JTK	Project Number 589A7-18-302
Building Number 13	Drawing Number AE503

ROBERT J. DOLE VA MEDICAL CENTER WICHITA, KANSAS	
Location ROBERT J. DOLE VA MEDICAL CENTER WICHITA, KANSAS	Project Number 589A7-18-302
Issue Date 2021-09-03	Building Number 13
Checked JBS/MKL	Drawing Number AE503
Drawn EXB/JTK	Project Number 589A7-18-302

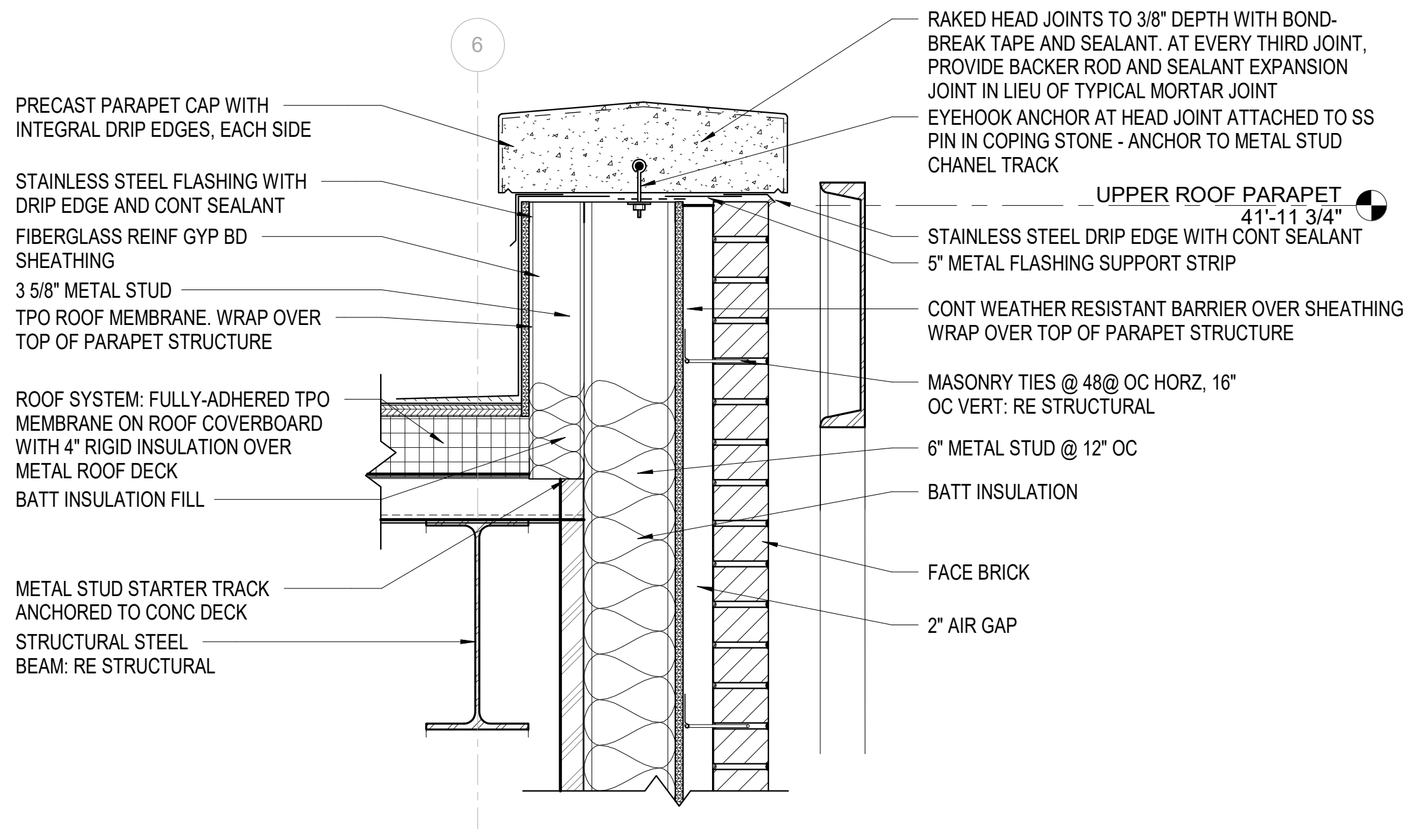

B1 PARAPET @ METAL STUD EXT WALL
1 1/2" = 1'-0"

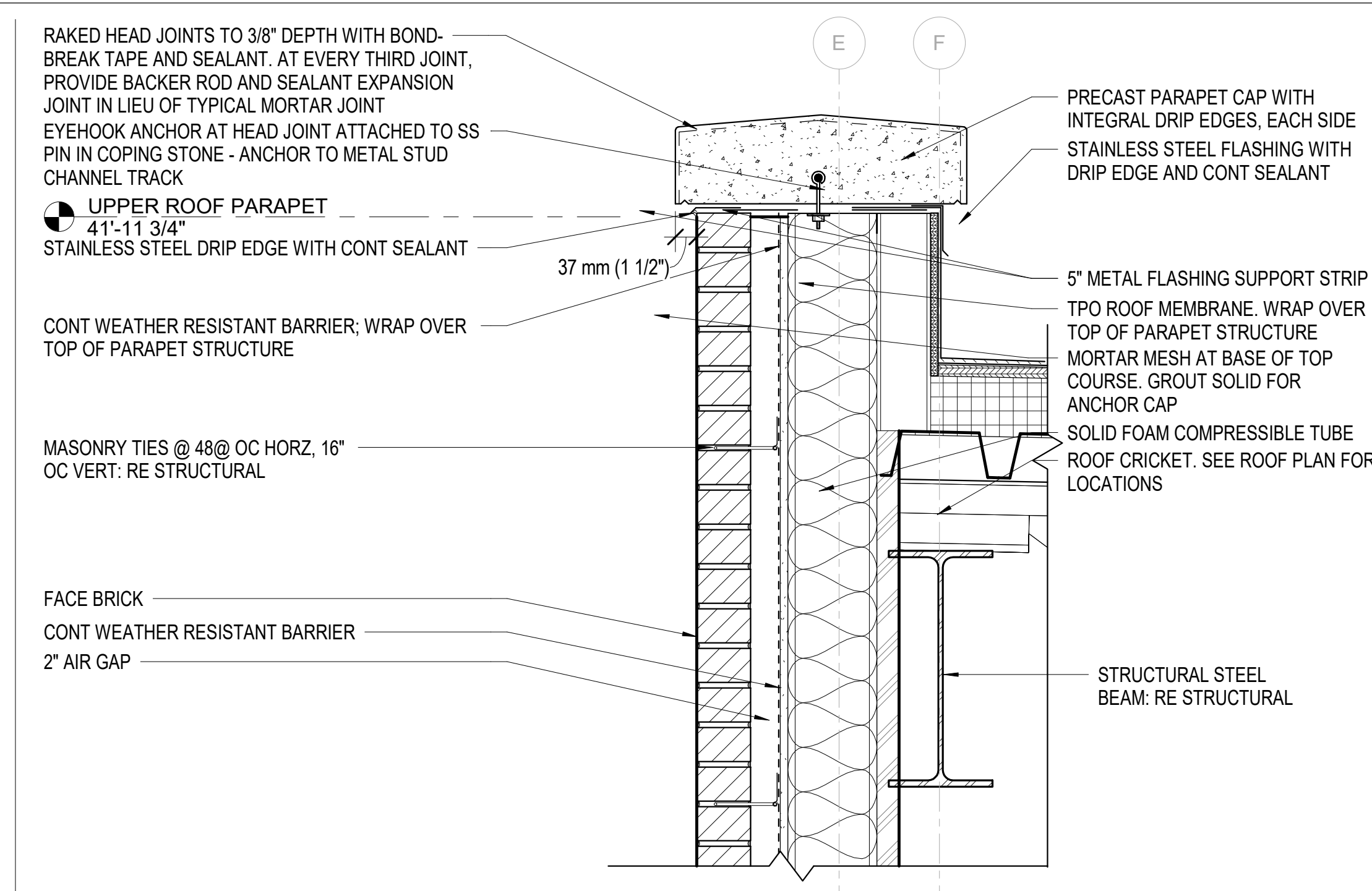

B5 HIGH PARAPET AT METAL STUD BACKER WALL
1 1/2" = 1'-0"

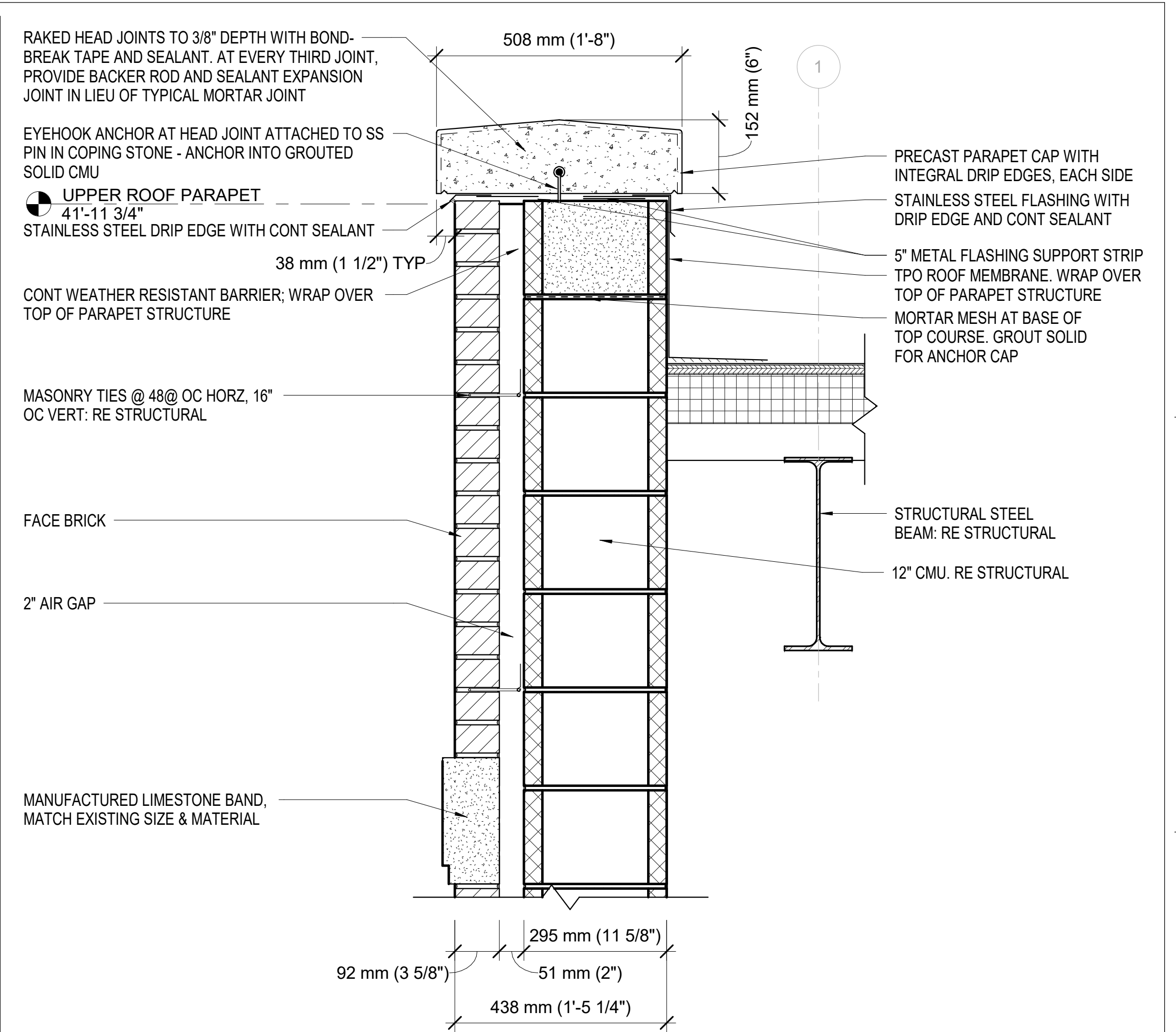

C8 TYP PARAPET AT SIDE
1 1/2" = 1'-0"

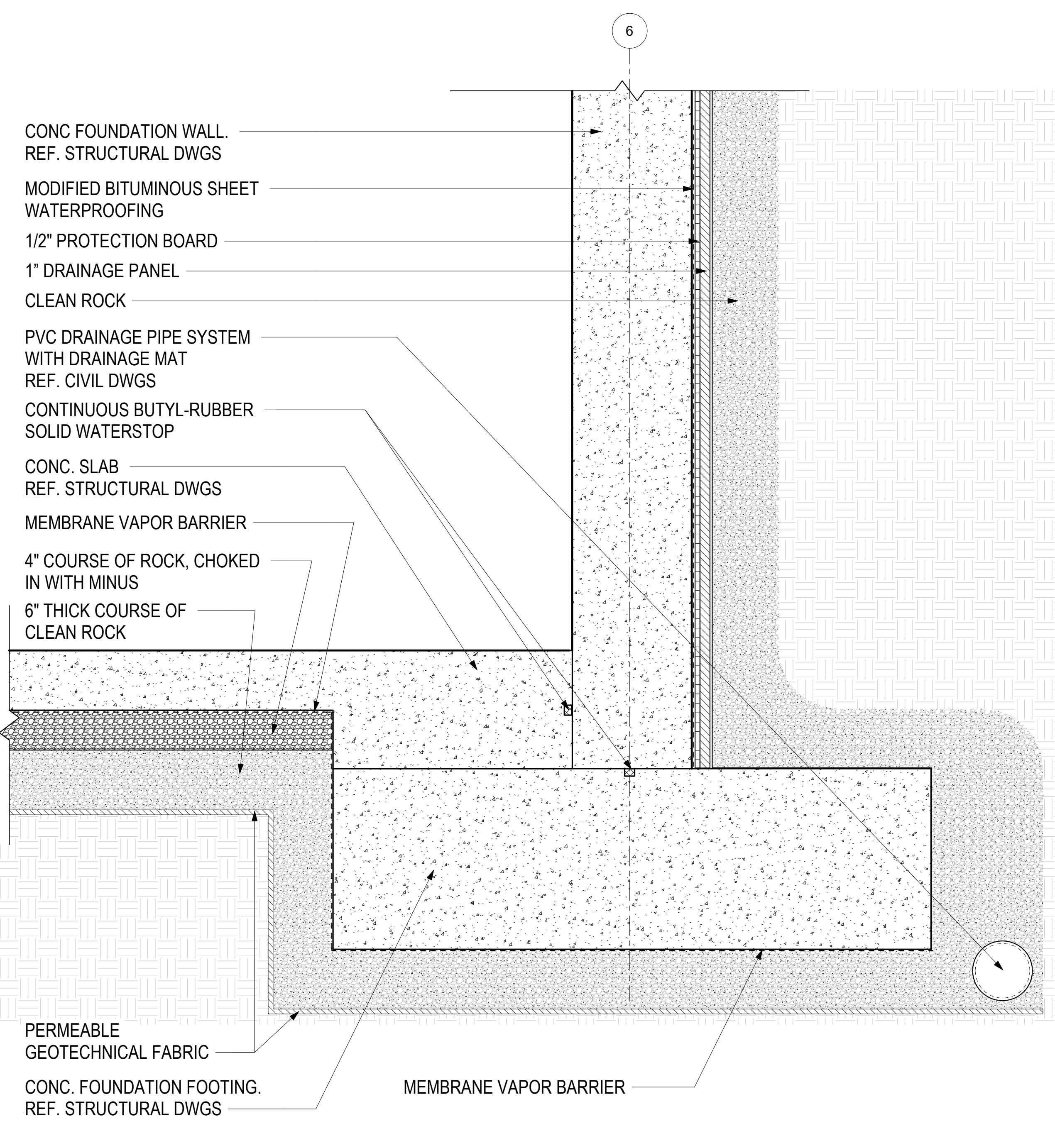

F1 BASEMENT DETAIL
1 1/2" = 1'-0"

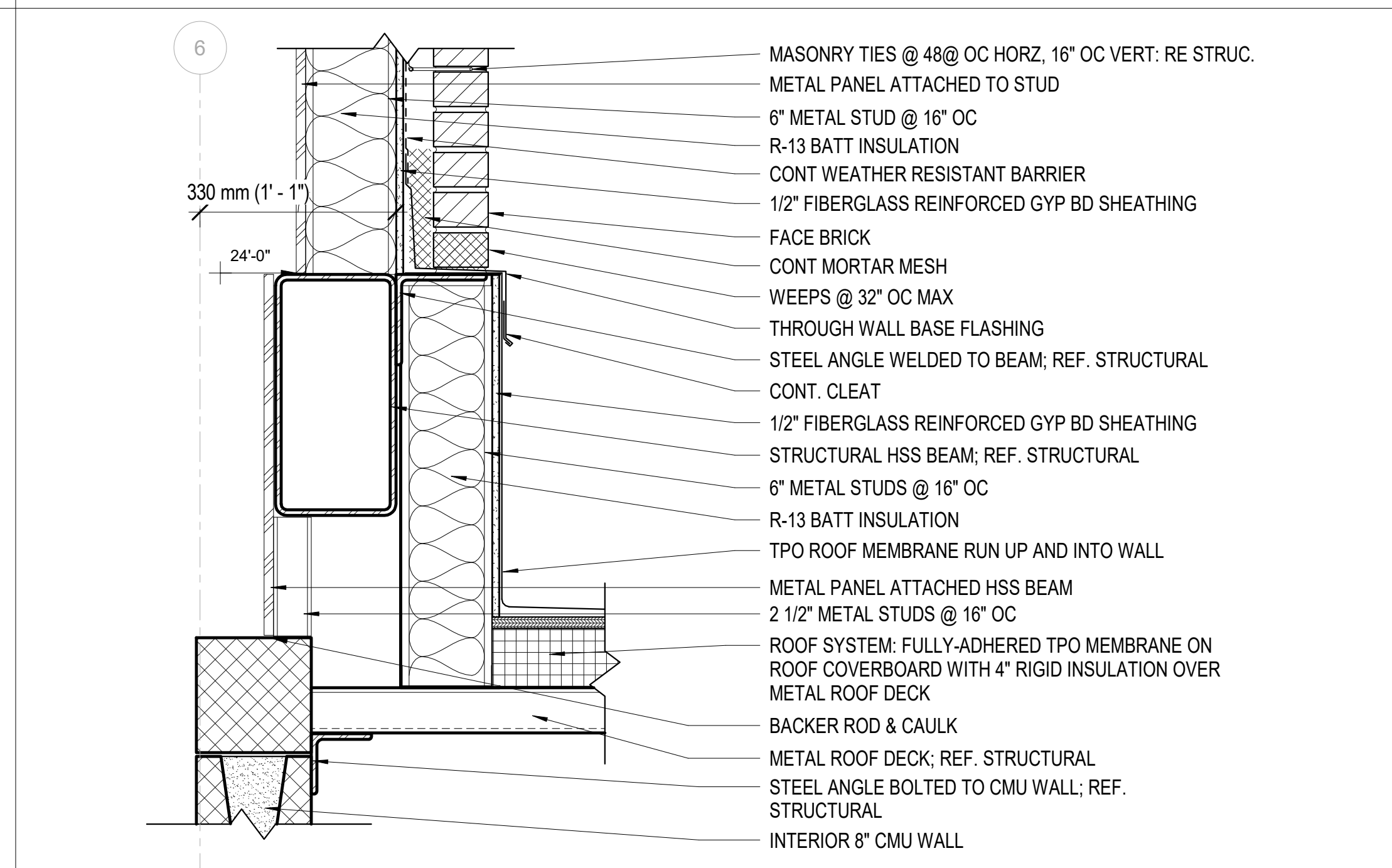

D5 LOWER ROOF TO UPPER WALL/PARAPET
1 1/2" = 1'-0"

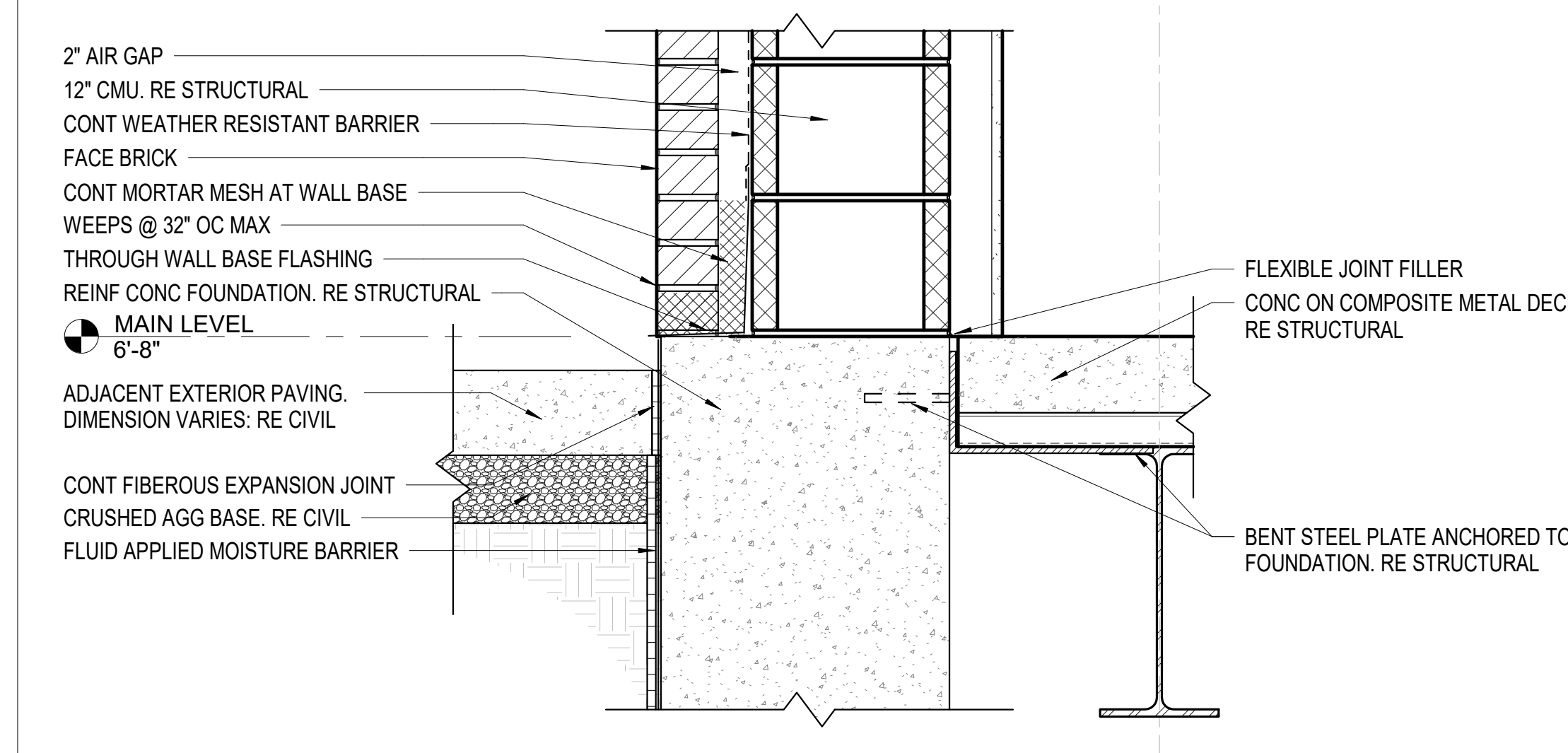

F5 EXTERIOR WALL BASE @ FLOOR DECK
1 1/2" = 1'-0"

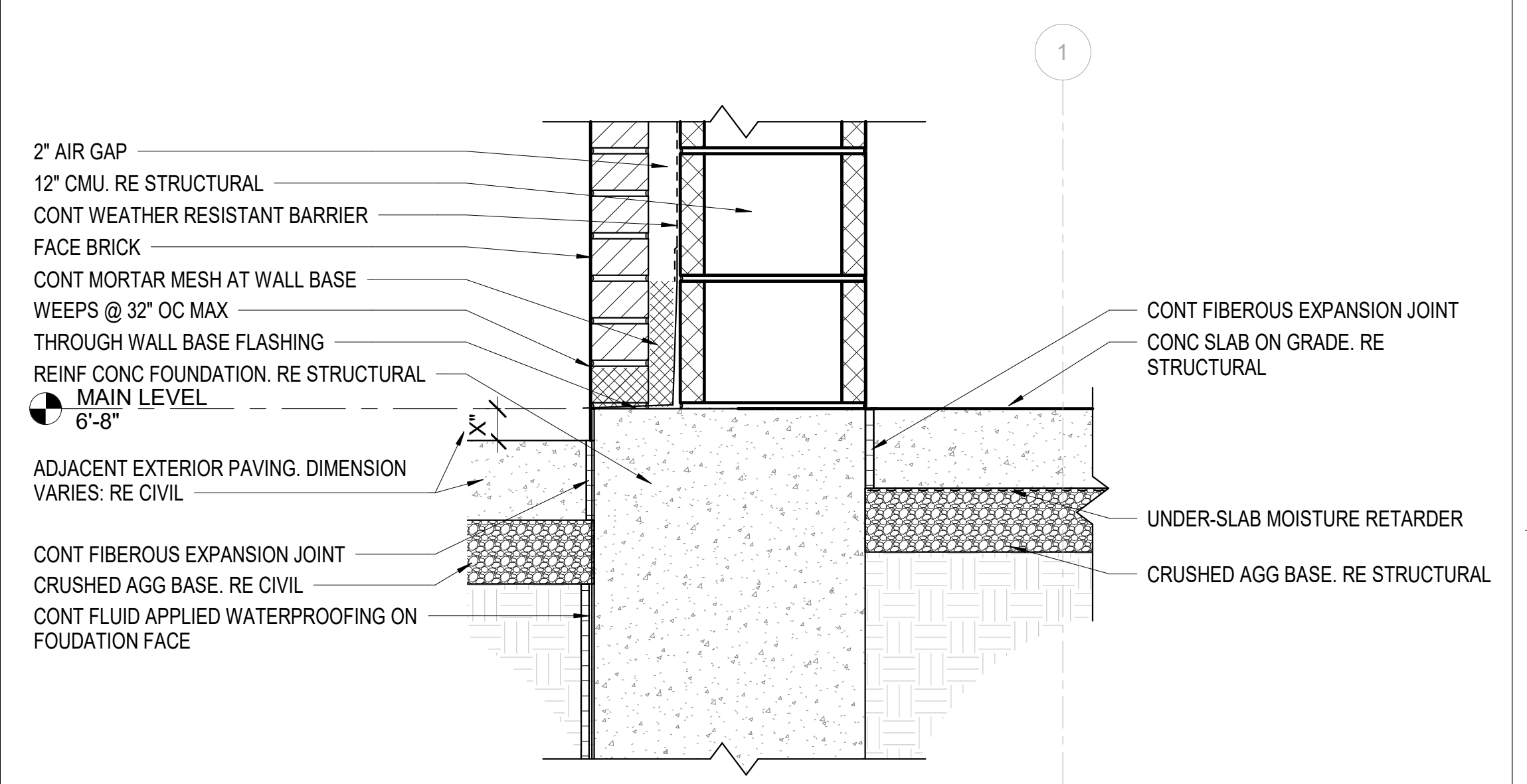

E8 EXTERIOR WALL BASE @ SLAB ON GRADE
1 1/2" = 1'-0"

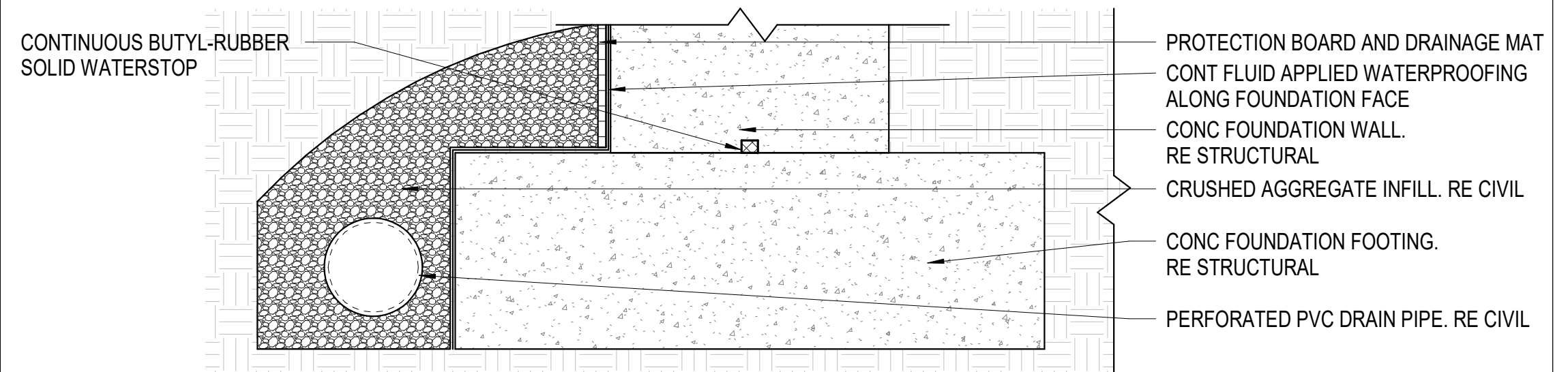

F8 PERIMETER DRAIN TILE DETAIL
1 1/2" = 1'-0"

PRINTS OF THIS DRAWING SHALL NOT BE USED FOR ANY PURPOSE WHATSOEVER WITHOUT THE SEAL AND SIGNATURE OF THE PROFESSIONAL ENGINEER

NO.	DESCRIPTION	DATE

CONSULTANTS	
HAZARDOUS MATERIALS MABBETT & ASSOCIATES, INC. 105 CENTRAL STREET, STONEHAM, MA 02180 PHONE: (781) 275-8592 CIVIL / STRUCTURAL PROFESSIONAL ENGINEERING CONSULTANTS, P.A. 303 SOUTH TOPEKA, WICHITA, KS 67202 PHONE: (316) 262-2691 ARCHITECTURAL OCULUS INC. DRIVE, SUITE 1500, SAINT LOUIS, MO 63102 PHONE: (314) 367-8100	FIRE SUPPRESSION KOFFEL ASSOCIATES 8815 CENTRE PARK DRIVE, SUITE 200, COLUMBIA, MD 21045 PHONE: (410) 753-2246 ELECTRONIC SECURITY MAGNA ENGINEERS 861 CORPORATE DRIVE, SUITE 210, LEXINGTON, KY 40503 PHONE: (859) 309-2990 PHYSICAL SECURITY FORCE PROTECT 3210 GULF BLVD, UNIT 304, BELLSEAR BEACH, FL 33786 PHONE: (502) 836-4232

ENGINEER OF RECORD

Miller-Remick LLC
M.E.P. & Structural Engineering
A Service Disabled Veteran Owned Small Business
1010 KINGS HIGHWAY SOUTH
CHERRY HILL, NEW JERSEY 08034
PHONE: (856) 429-4000
FAX: (856) 429-9002
MR PROJECT NO: 553-19-KS

MILLER-REMICK LLC
PROFESSIONAL ENGINEER

Office of Construction and Facilities Management
VA U.S. Department of Veterans Affairs

Drawing Title
DETAILS

Approved:

Phase
100% BID SHEET

FULLY SPRINKLERED

Project Title
INSTALL NEW BOILERS IN BUILDING 13

Location
ROBERT J. DOLE VA MEDICAL CENTER
WICHITA, KANSAS

Issue Date
2021-09-03

Checked
JBS/MKL

Drawn
EXB/JTK

Project Number
589A7-18-302

Building Number
13

Drawing Number
AE504

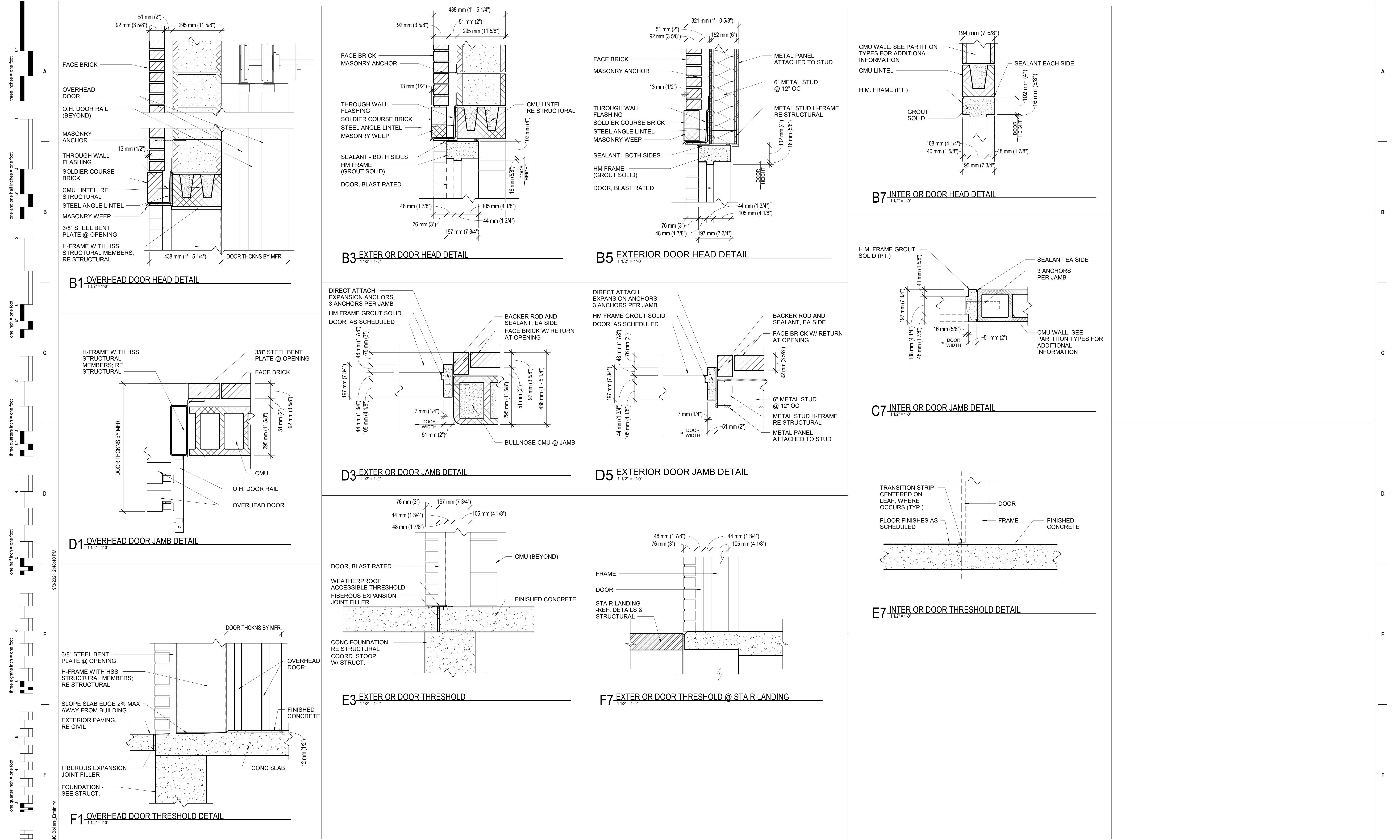

three inches = one foot
 one and one half inches = one foot
 one inch = one foot
 three quarters inch = one foot
 one half inch = one foot
 three eighths inch = one foot
 one quarter inch = one foot
 one eighth inch = one foot
 one sixteenth inch = one foot

9/20/21 2:48:40 PM
 C:\Local Revit Files\653-19-6501_Wichita VAMC Bolens_Emm.txt
 VA FORM 08 - 6231

PRINTS OF THIS DRAWING SHALL NOT BE USED FOR ANY PURPOSE WHATSOEVER WITHOUT THE SEAL AND SIGNATURE OF THE PROFESSIONAL ENGINEER			CONSULTANTS HAZARDOUS MATERIALS MABBETT & ASSOCIATES, INC. 105 CENTRAL STREET, STONEHAM, MA 02180 PHONE: (781)275-8599 CIVIL / STRUCTURAL PROFESSIONAL ENGINEERING CONSULTANTS, P.A. 303 SOUTH TOPEKA, WICHITA, KS 67202 PHONE: (316)262-2691 ARCHITECTURAL OCULUS INC. DRIVE, SUITE 1500, SAINT LOUIS, MO 63102 PHONE: (314)367-8100		FIRE SUPPRESSION KOFFEL ASSOCIATES 8815 CENTRE PARK DRIVE, SUITE 200, COLUMBIA, MD 21045 PHONE: (410)753-2246 ELECTRONIC SECURITY MAGNA ENGINEERS 861 CORPORATE DRIVE, SUITE 210, LEXINGTON, KY 40503 PHONE: (859)309-2990 PHYSICAL SECURITY FORCE PROTECT 3210 GULF BLVD, UNIT 304, BELLAIR BEACH, FL 33786 PHONE: (502)836-4232		ENGINEER OF RECORD Miller-Remick LLC M.E.P. & Structural Engineering A Service Disabled Veteran Owned Small Business 1010 KINGS HIGHWAY SOUTH CHERRY HILL, NEW JERSEY 08034 PHONE: (856)429-4000 FAX: (856)429-9022 MR PROJECT NO: 553-19-KS		MILLER-REMIK LLC PROFESSIONAL ENGINEER 		Office of Construction and Facilities Management U.S. Department of Veterans Affairs		Drawing Title DOOR DETAILS Approved:		Phase 100% BID SHEET FULLY SPRINKLERED		Project Title INSTALL NEW BOILERS IN BUILDING 13 Location ROBERT J. DOLE VA MEDICAL CENTER WICHITA, KANSAS Issue Date 2021-09-03 Checked JBS/MKL Drawn EXB/JTK		Project Number 589A7-18-302 Building Number 13 Drawing Number AE505	
---	--	--	---	--	---	--	--	--	--	--	--	--	---	--	--	--	--	--	---	--

GENERAL NOTES

1. REFERENCE CIVIL DRAWINGS FOR LOCATION AND LENGTH OF BLAST WALL.

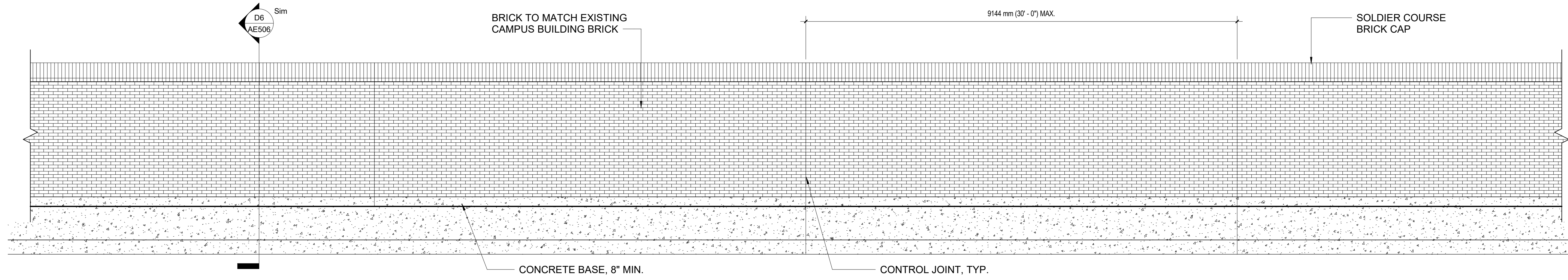

B1 BLAST WALL PARTIAL ELEVATION
1/4" = 1'-0"

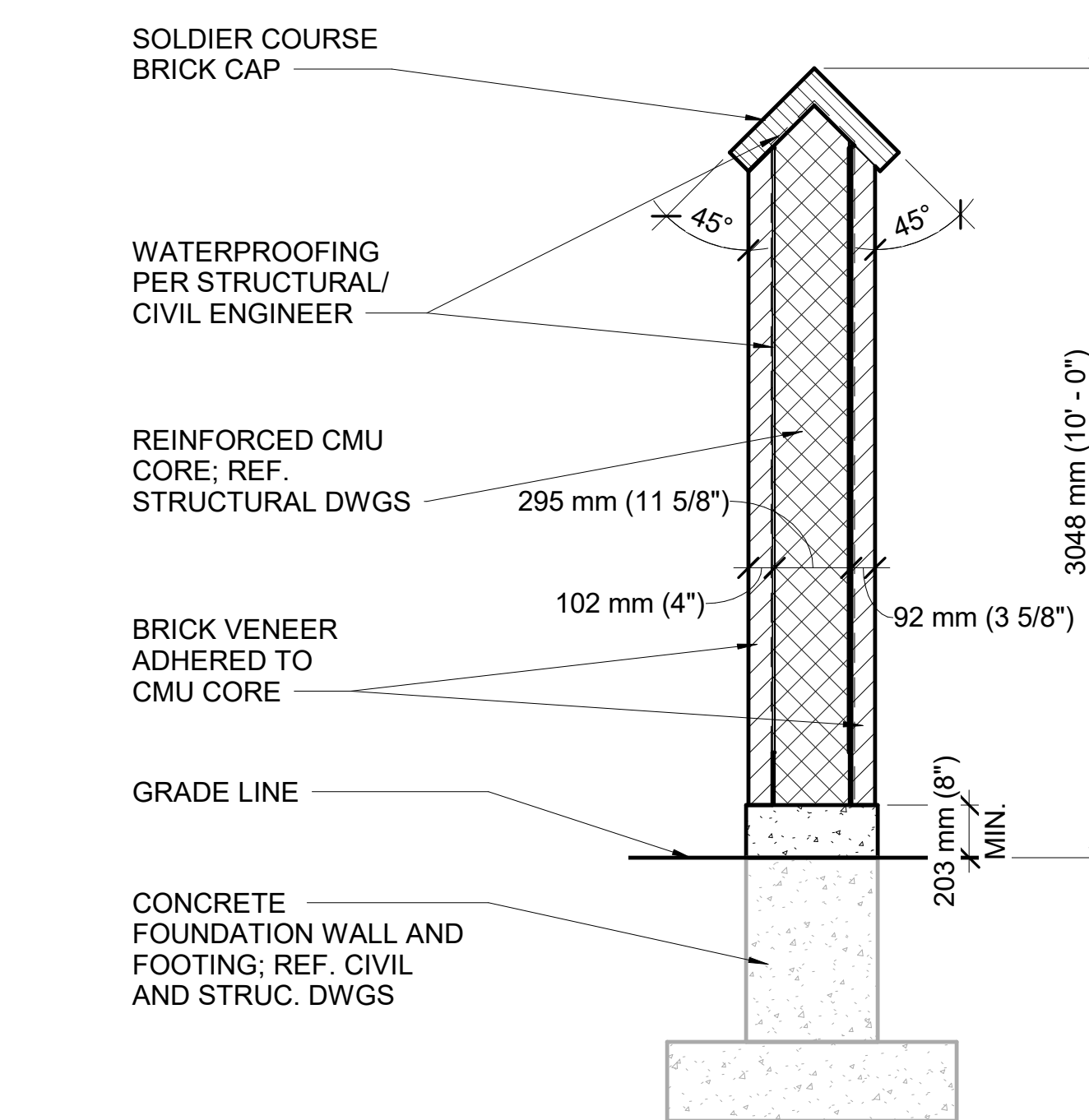

D6 BLAST WALL SECTION
1/2" = 1'-0"

PRINTS OF THIS DRAWING SHALL NOT BE USED FOR ANY PURPOSE WHATSOEVER WITHOUT THE SEAL AND SIGNATURE OF THE PROFESSIONAL ENGINEER

CONSULTANTS

HAZARDOUS MATERIALS
MABBETT & ASSOCIATES, INC.
105 CENTRAL STREET, STONEHAM, MA 02180
PHONE: (781)275-8050

CIVIL/STRUCTURAL
PROFESSIONAL ENGINEERING CONSULTANTS, P.A.
303 SOUTH TOPEKA, WICHITA, KS 67202
PHONE: (316)262-2691

ARCHITECTURAL
OCULUS INC.
1 SOUTH MEMORIAL DRIVE, SUITE 1500, SAINT LOUIS, MO 63102
PHONE: (314)367-8100

FIRE SUPPRESSION
KOFFEL ASSOCIATES
8815 CENTRE PARK DRIVE, SUITE 200, COLUMBIA, MD 21045
PHONE: (410)753-2246

ELECTRONIC SECURITY
MAGNA ENGINEERS
861 CORPORATE DRIVE, SUITE 210, LEXINGTON, KY 40503
PHONE: (859)309-2990

PHYSICAL SECURITY
FORCE PROTECT
3210 GULF BLVD, UNIT 304, BELLAIR BEACH, FL 33786
PHONE: (502)836-4232

ENGINEER OF RECORD

Miller-Remick LLC
M.E.P. & Structural Engineering
A Service Disabled Veteran Owned Small Business

1010 KINGS HIGHWAY SOUTH
CHERRY HILL, NEW JERSEY 08034
PHONE: (856)429-4000
FAX: (856)429-9022
MR PROJECT NO: 553-19-KS

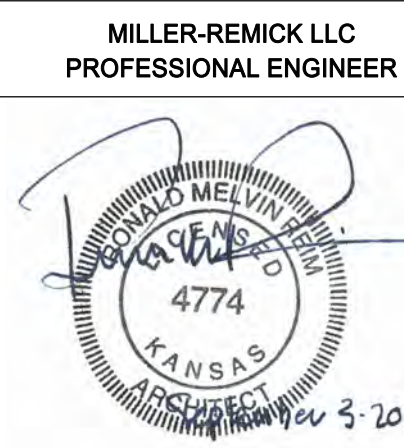

Office of Construction and Facilities Management



Drawing Title BLAST WALL DETAILS
Approved:

Phase 100% BID SHEET
FULLY SPRINKLERED

Project Title INSTALL NEW BOILERS IN BUILDING 13		
Location ROBERT J. DOLE VA MEDICAL CENTER WICHITA, KANSAS		
Issue Date 2021-09-03	Checked JBS/MKL	Drawn EXB/JTK

Project Number 589A7-18-302
Building Number ENERGY CMLPX
Drawing Number AE506

9/2/2021 2:48:45 PM
C:\Local Revit Files\653-19-KS01_Wichita VAMC Boilers_Emitt.rvt

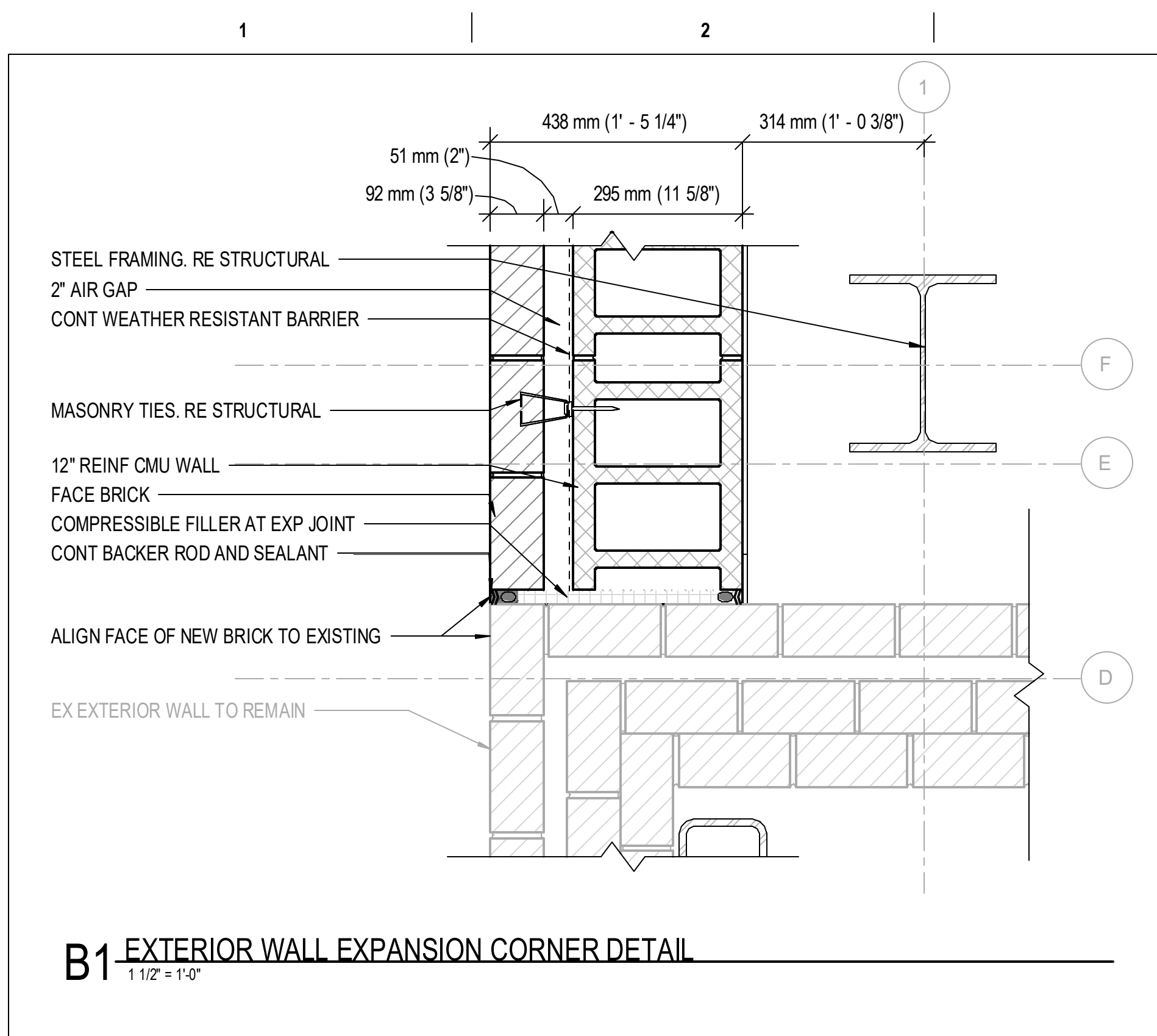

B1 EXTERIOR WALL EXPANSION CORNER DETAIL
1 1/2" = 1'-0"

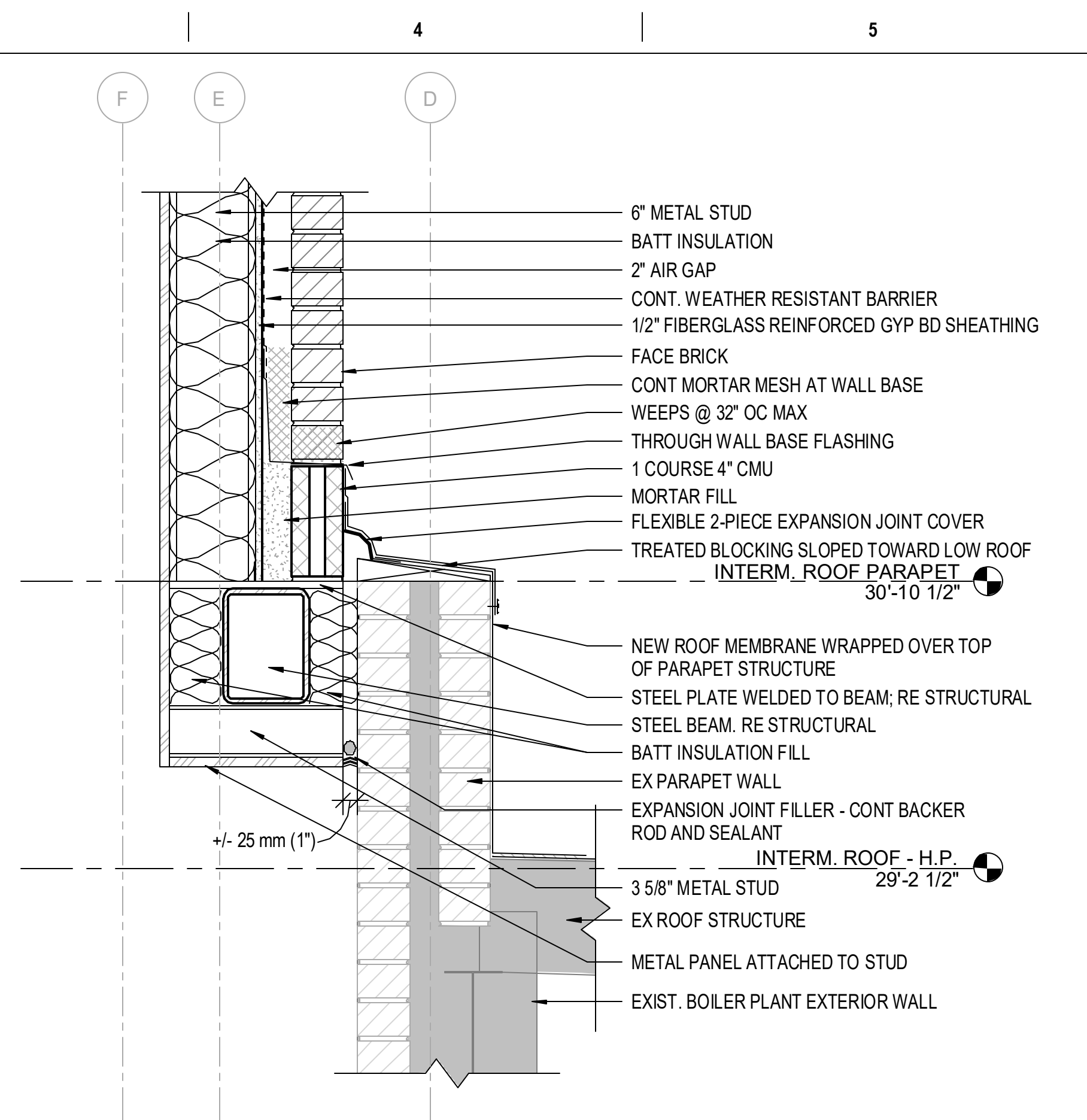

C3 EXPANSION DETAIL AT EXIST. PARAPET
1 1/2" = 1'-0"

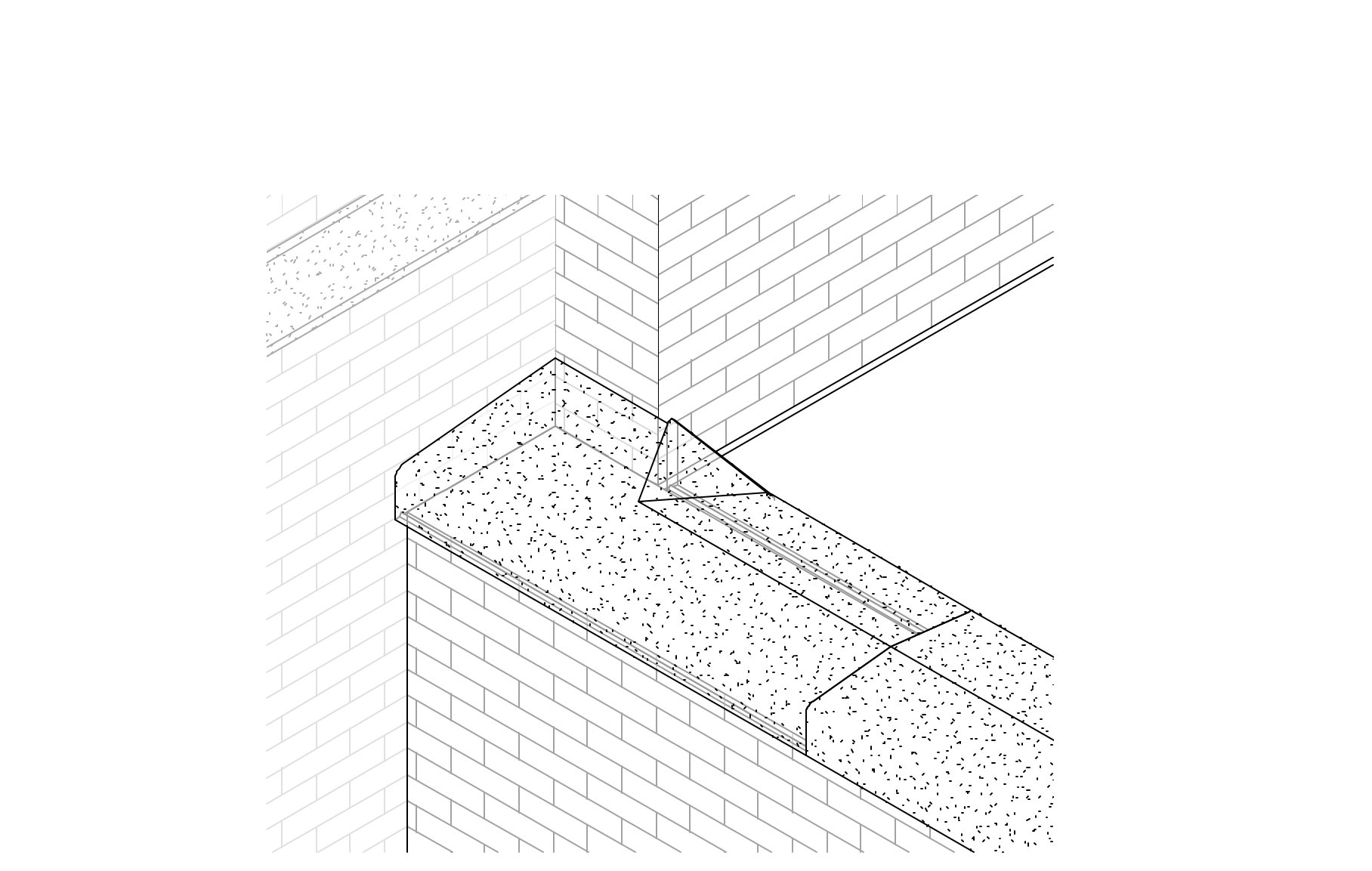

D6 Detail 1
1 1/2" = 1'-0"

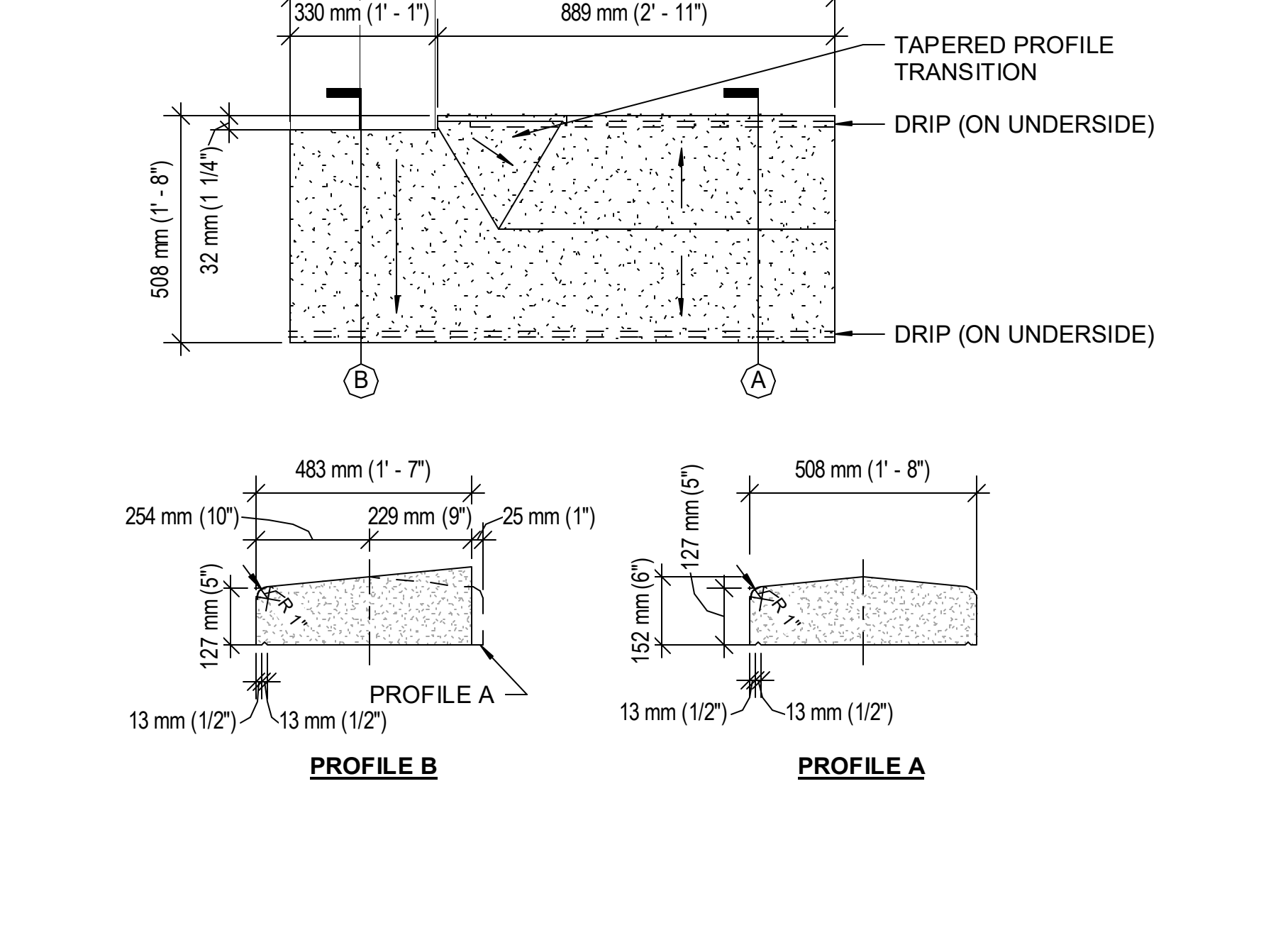

F3 CUSTOM CAST STONE
1" = 1'-0"

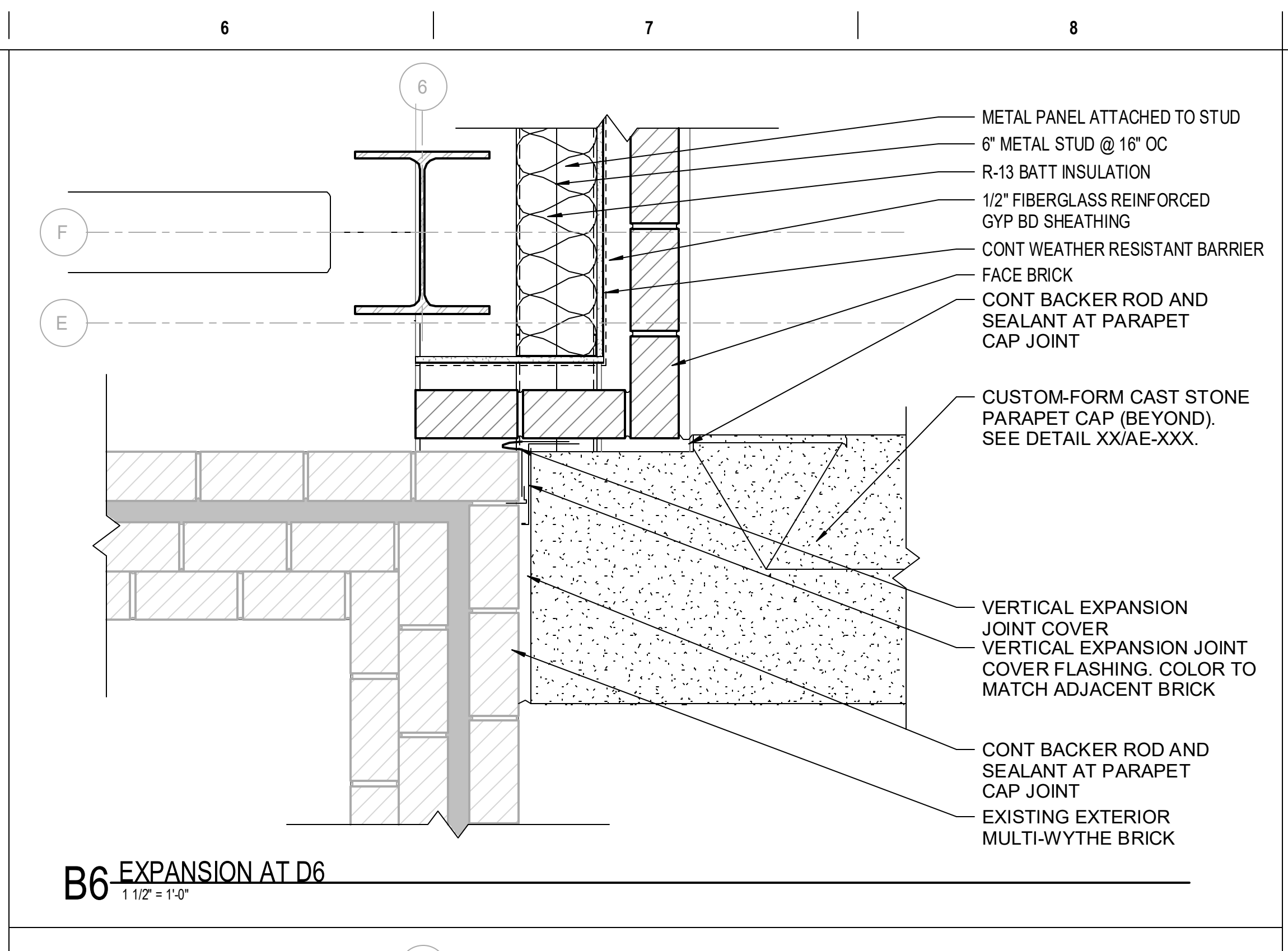

B6 EXPANSION AT D6
1 1/2" = 1'-0"

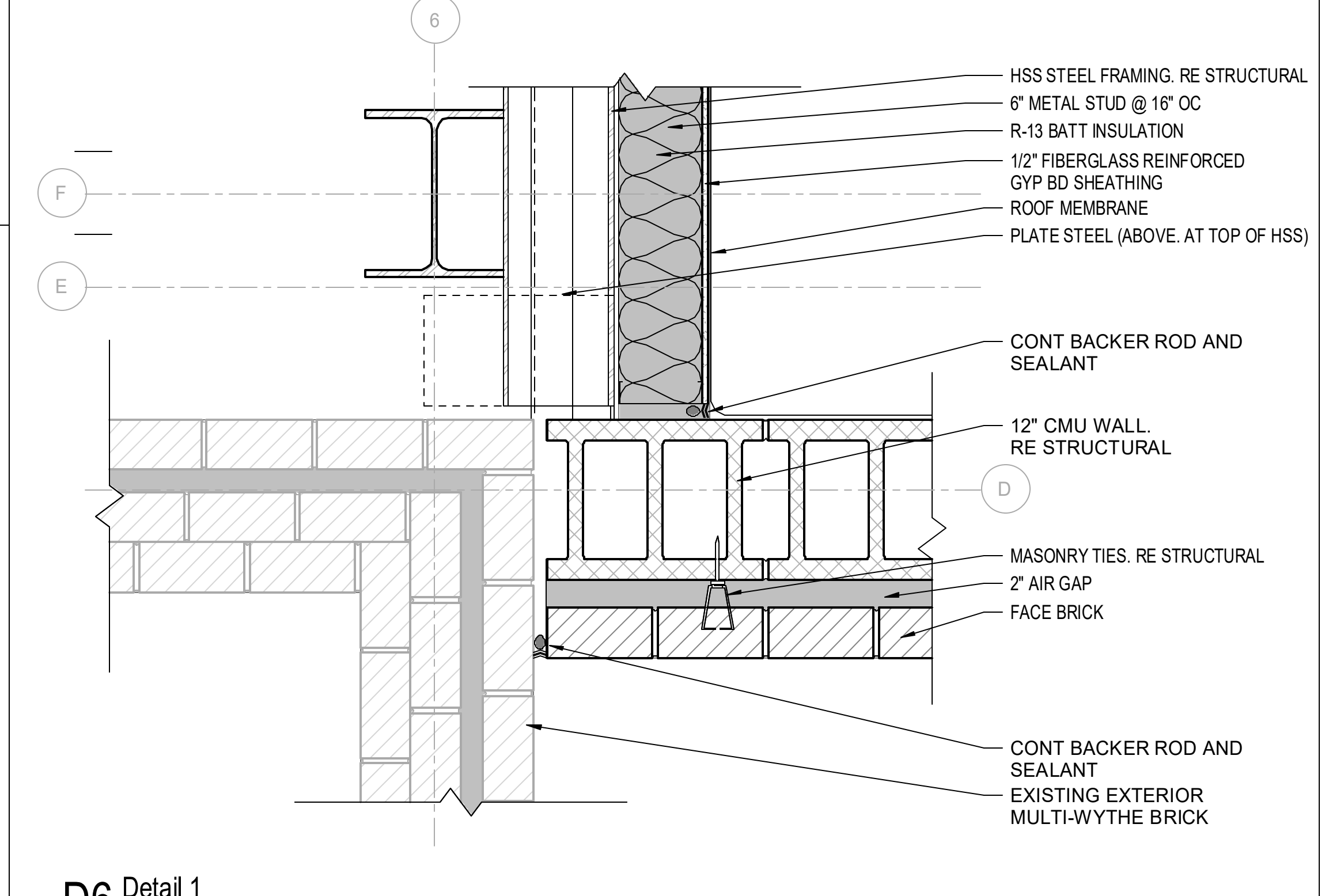

D6 Detail 2
1 1/2" = 1'-0"

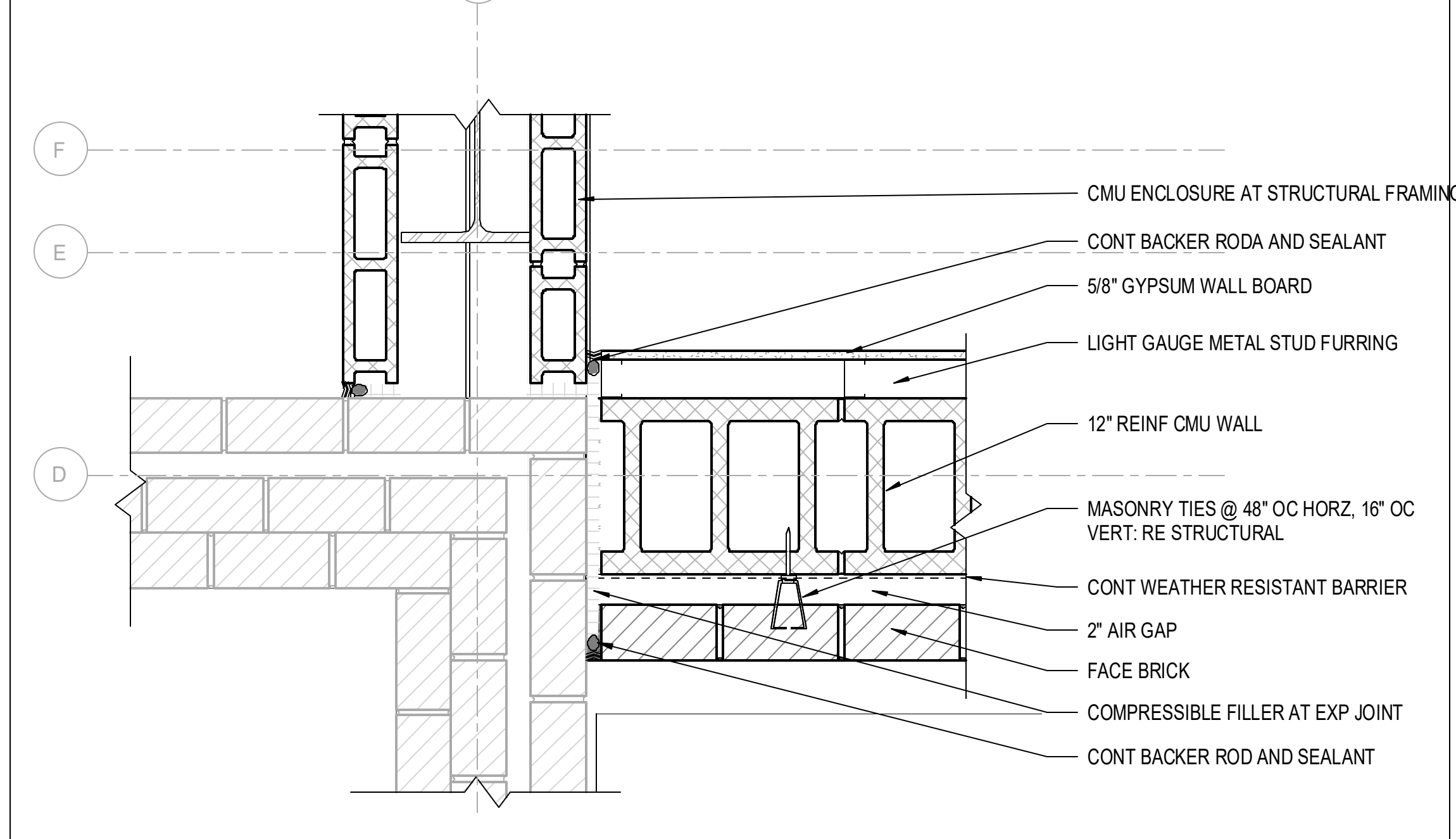

F6 EXTERIOR WALL EXPANSION CORNER DETAIL
1 1/2" = 1'-0"

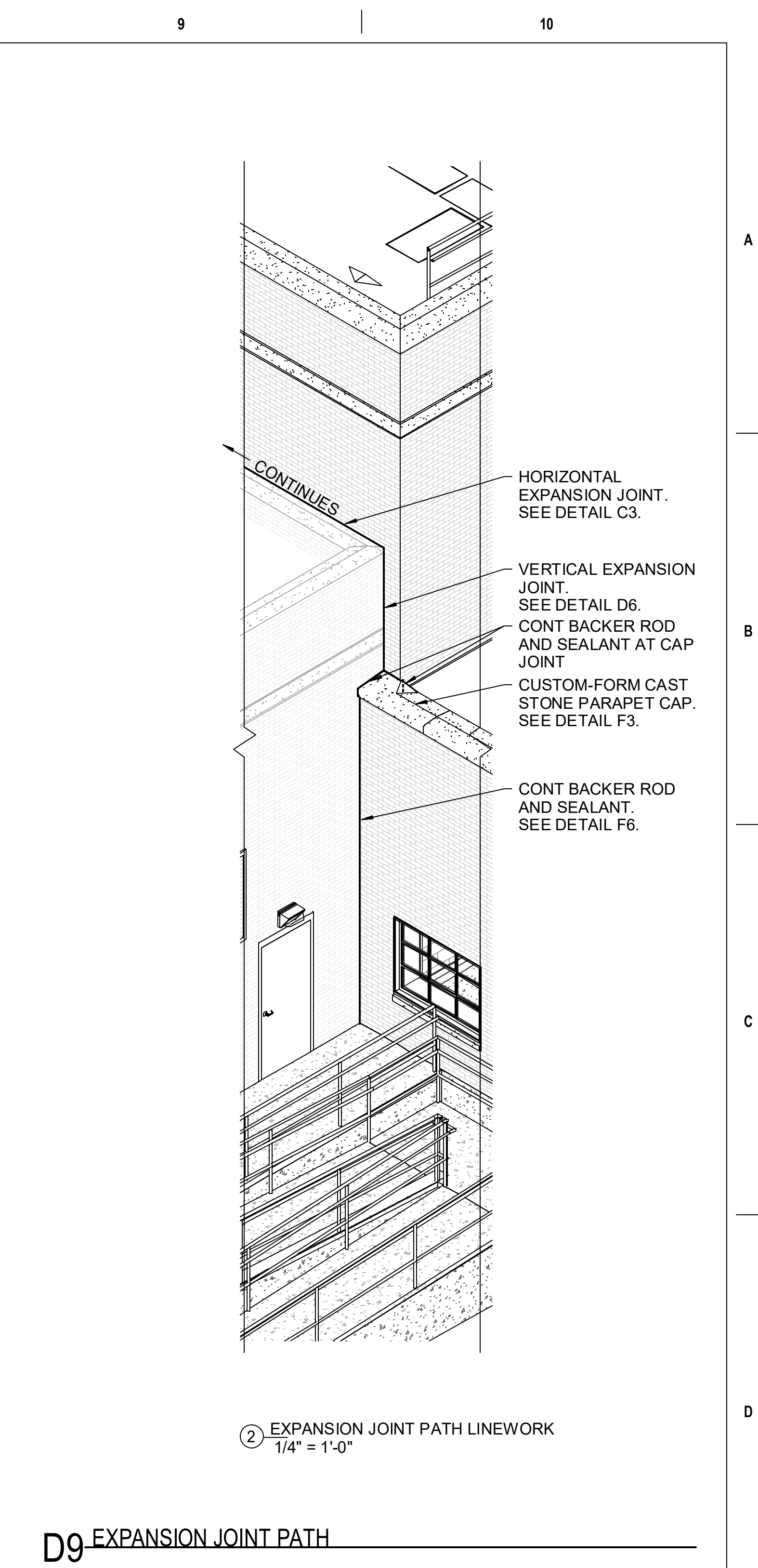

D9 EXPANSION JOINT PATH
1/4" = 1'-0"

PRINTS OF THIS DRAWING SHALL NOT BE USED FOR ANY PURPOSE WHATSOEVER WITHOUT THE SEAL AND SIGNATURE OF THE PROFESSIONAL ENGINEER

NO.	DESCRIPTION	DATE

CONSULTANTS

<p>HAZARDOUS MATERIALS MABBETT & ASSOCIATES, INC. 105 CENTRAL STREET, STONEHAM, MA 02180 PHONE: (781) 275-8550</p>	<p>FIRE SUPPRESSION KOFFEL ASSOCIATES 8815 CENTRE PARK DRIVE, SUITE 200, COLUMBIA, MD 21045 PHONE: (410) 763-2246</p>
<p>CIVIL / STRUCTURAL PROFESSIONAL ENGINEERING CONSULTANTS, P.A. 303 SOUTH TOPEKA, WICHITA, KS 67202 PHONE: (316) 262-2691</p>	<p>ELECTRONIC SECURITY MAGNA ENGINEERS 861 CORPORATE DRIVE, SUITE 210, LEXINGTON, KY 40503 PHONE: (859) 309-2990</p>
<p>ARCHITECTURAL OCULUS INC. 1 SOUTH MEMORIAL DRIVE, SUITE 1500, SAINT LOUIS, MO 63102 PHONE: (314) 367-8102</p>	<p>PHYSICAL SECURITY FORCE PROTECT 3210 GULF BLVD, UNIT 304, BELLAIR BEACH, FL 33786 PHONE: (502) 836-4232</p>

ENGINEER OF RECORD

<p>Miller-Remick LLC M.E.P. & Structural Engineering A Service Disabled Veteran Owned Small Business 1010 KINGS HIGHWAY SOUTH CHERRY HILL, NEW JERSEY 08034 PHONE: (856) 429-4000 FAX: (856) 429-5022 MR PROJECT NO: 553-19-KS</p>	<p>MILLER-REMIK LLC PROFESSIONAL ENGINEER 4774 KANSAS APPROVED: [Signature] 3/2021</p>
---	---

Office of Construction and Facilities Management

U.S. Department of Veterans Affairs

Drawing Title
DETAILS

Approved:

Phase
100% BID SHEET

FULLY SPRINKLERED

Project Title
INSTALL NEW BOILERS IN BUILDING 13

Location
ROBERT J. DOLE VA MEDICAL CENTER
WICHITA, KANSAS

Issue Date
2021-09-03

Checked
JBS/MKL

Drawn
EXB/JTK

Project Number
589A7-18-302

Building Number
13

Drawing Number
AE507

three inches = one foot
 one and one half inches = one foot
 one inch = one foot
 three quarters inch = one foot
 one half inch = one foot
 three eighths inch = one foot
 one quarter inch = one foot
 one eighth inch = one foot

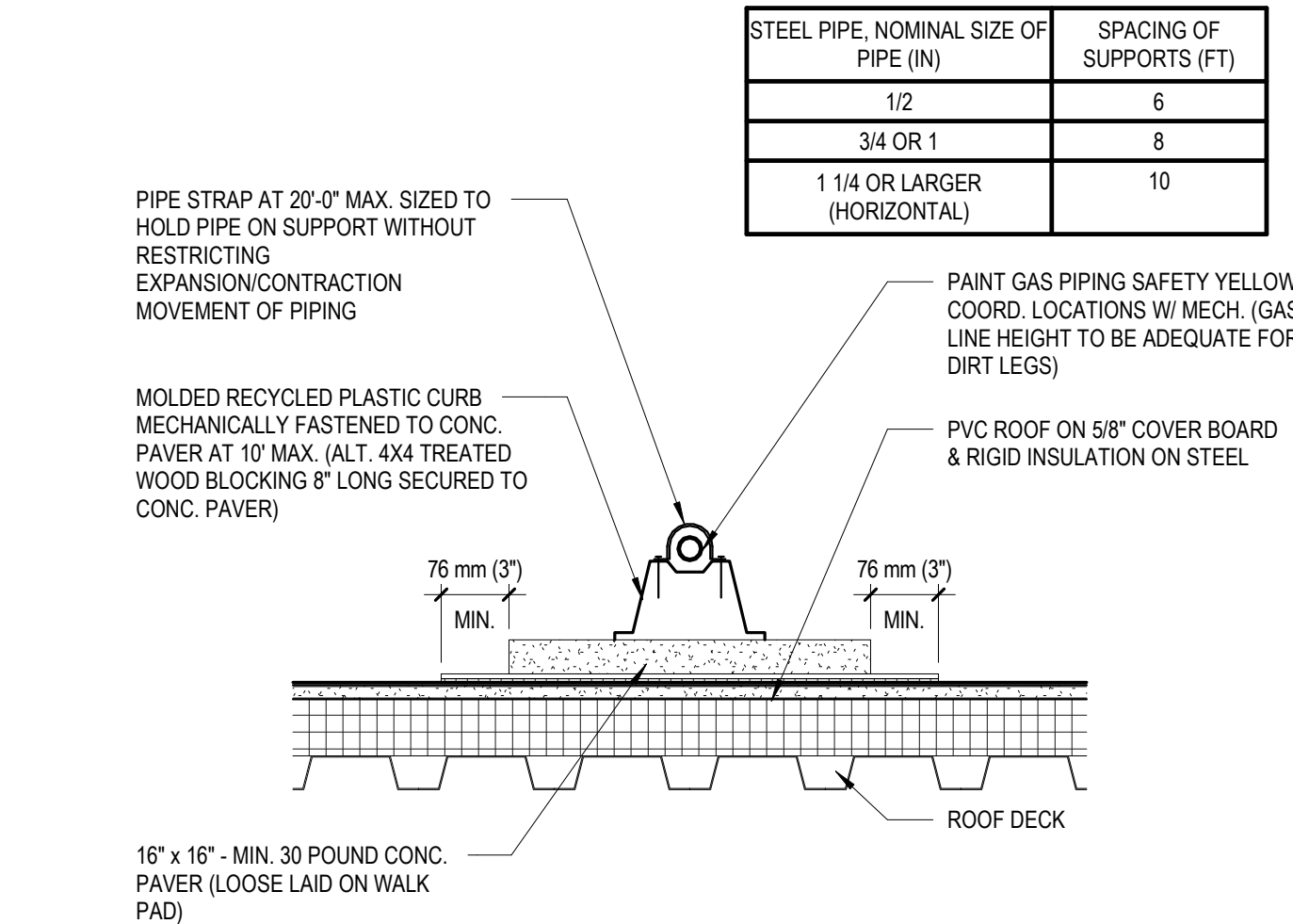

B5 PIPE SUPPORT DETAIL
1 1/2" = 1'-0"

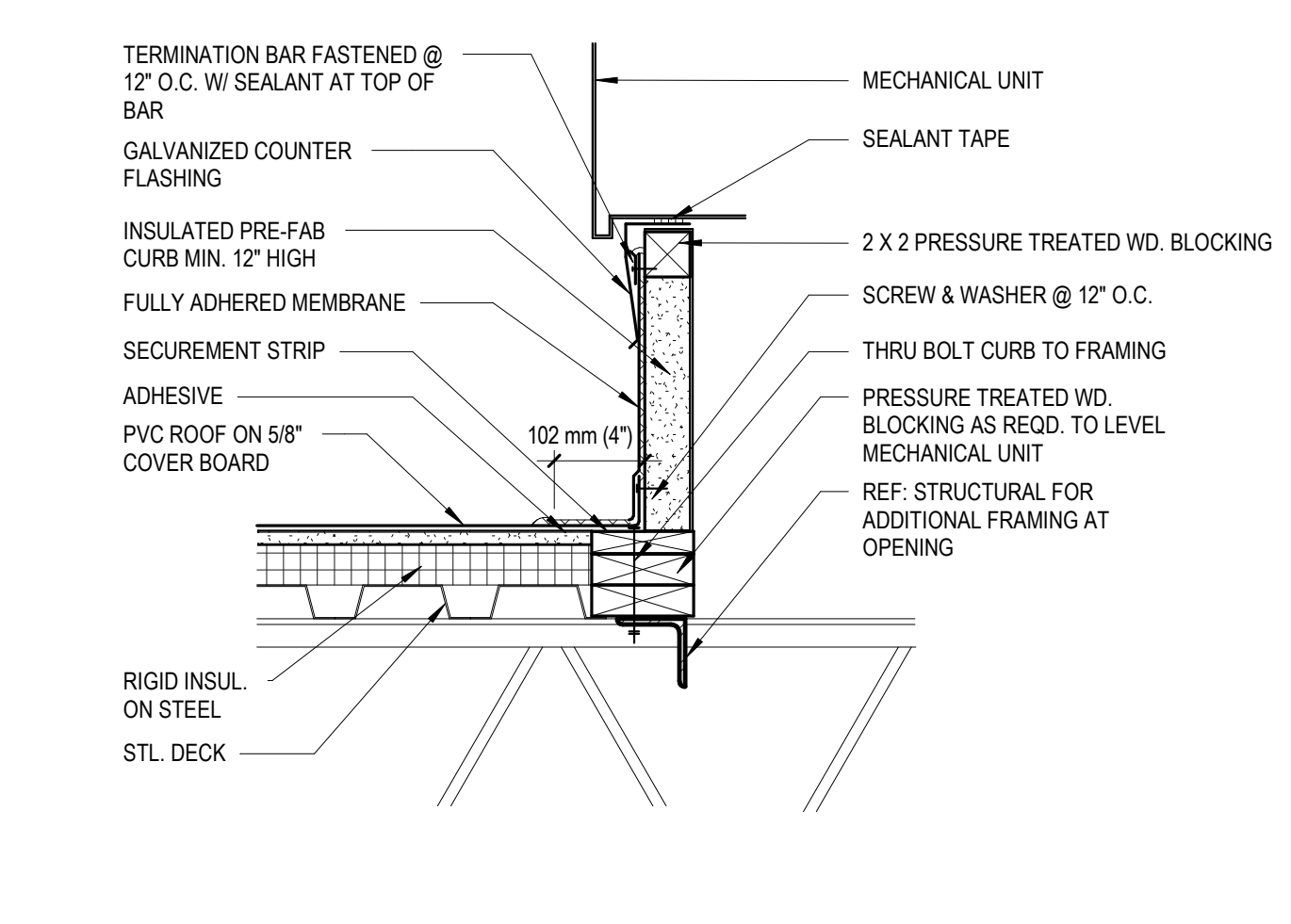

B7 MECHANICAL EQUIPMENT CURB
1 1/2" = 1'-0"

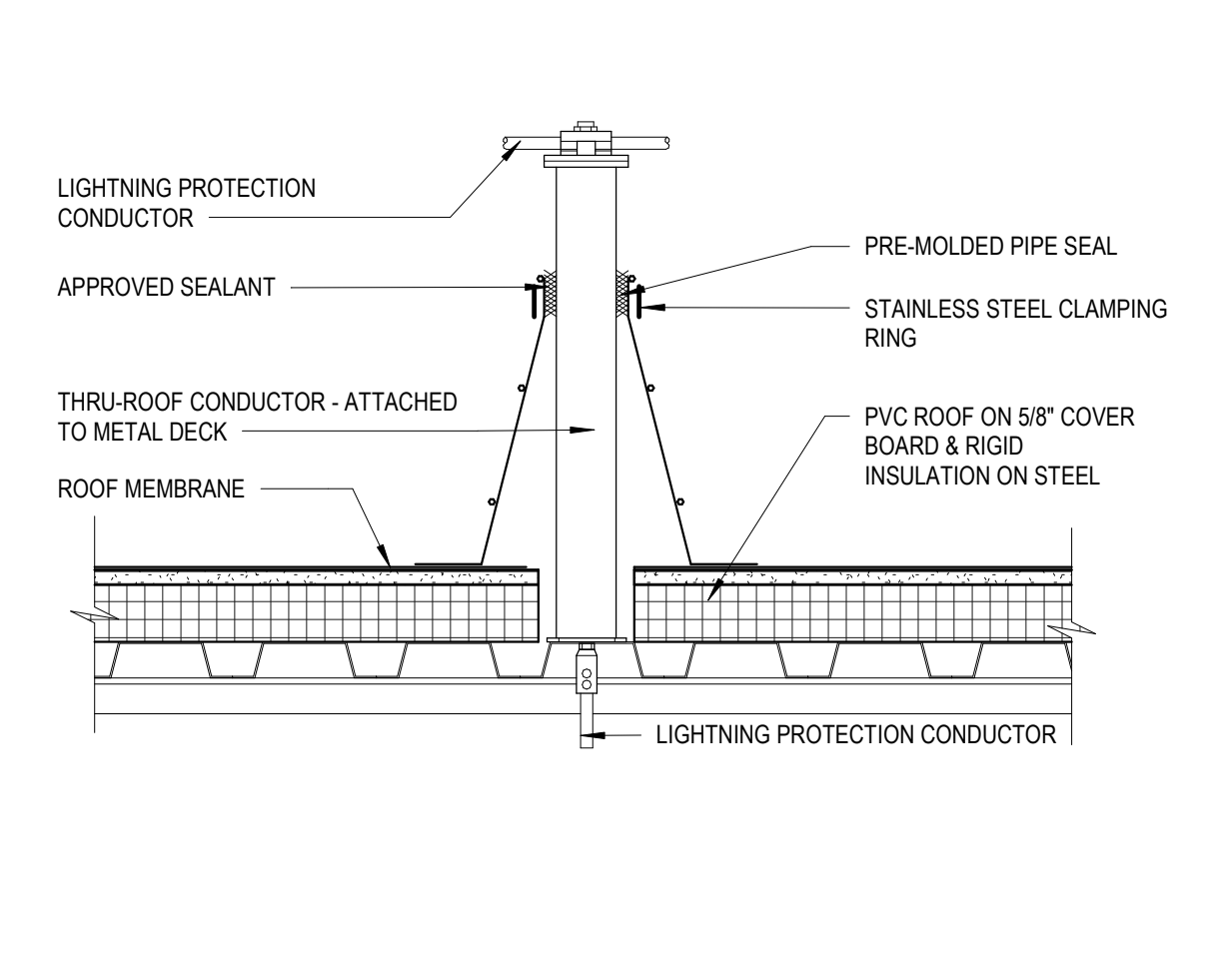

B9 LIGHTNING ROD DETAIL
1 1/2" = 1'-0"

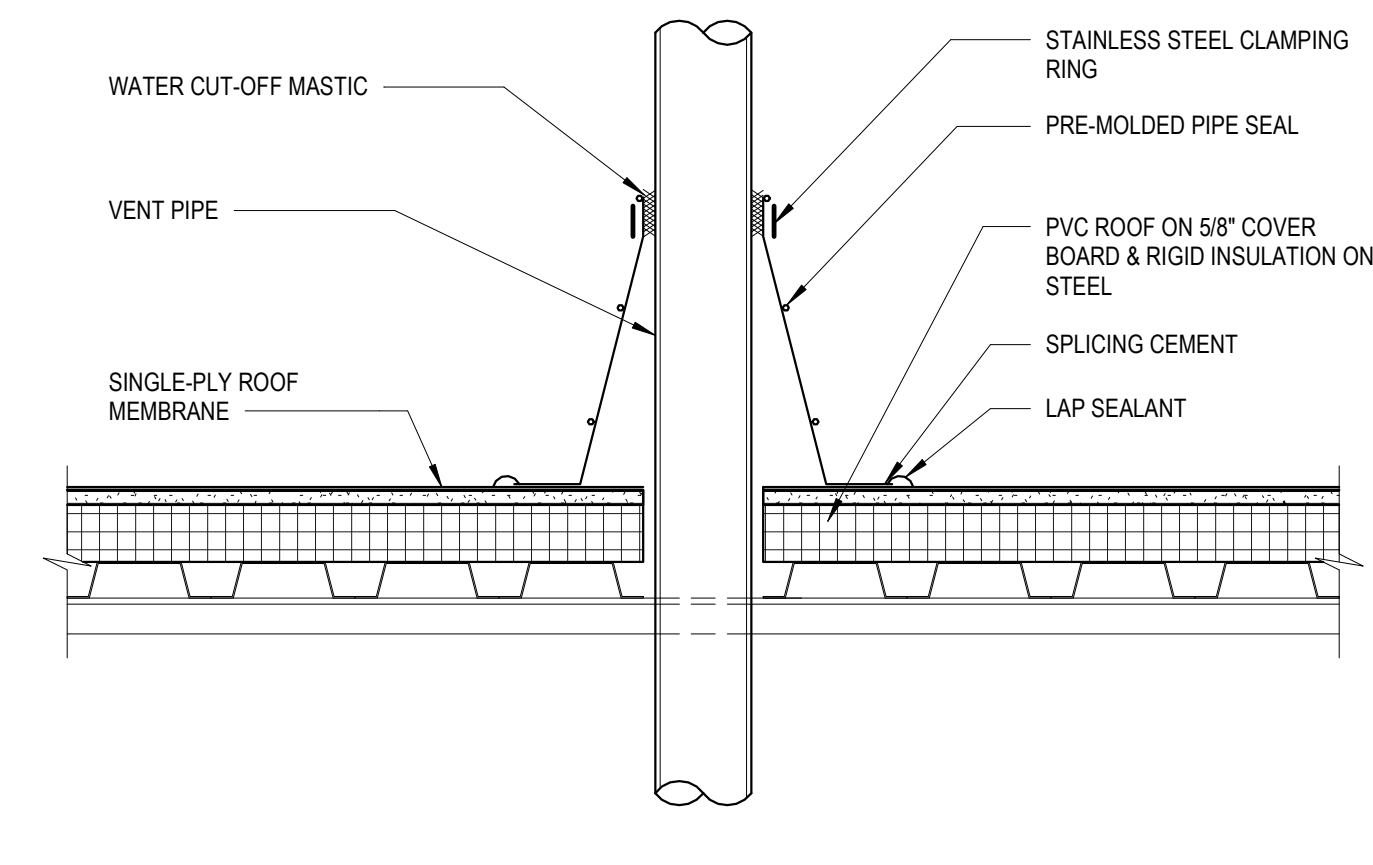

C5 VENT STACK DETAIL
1 1/2" = 1'-0"

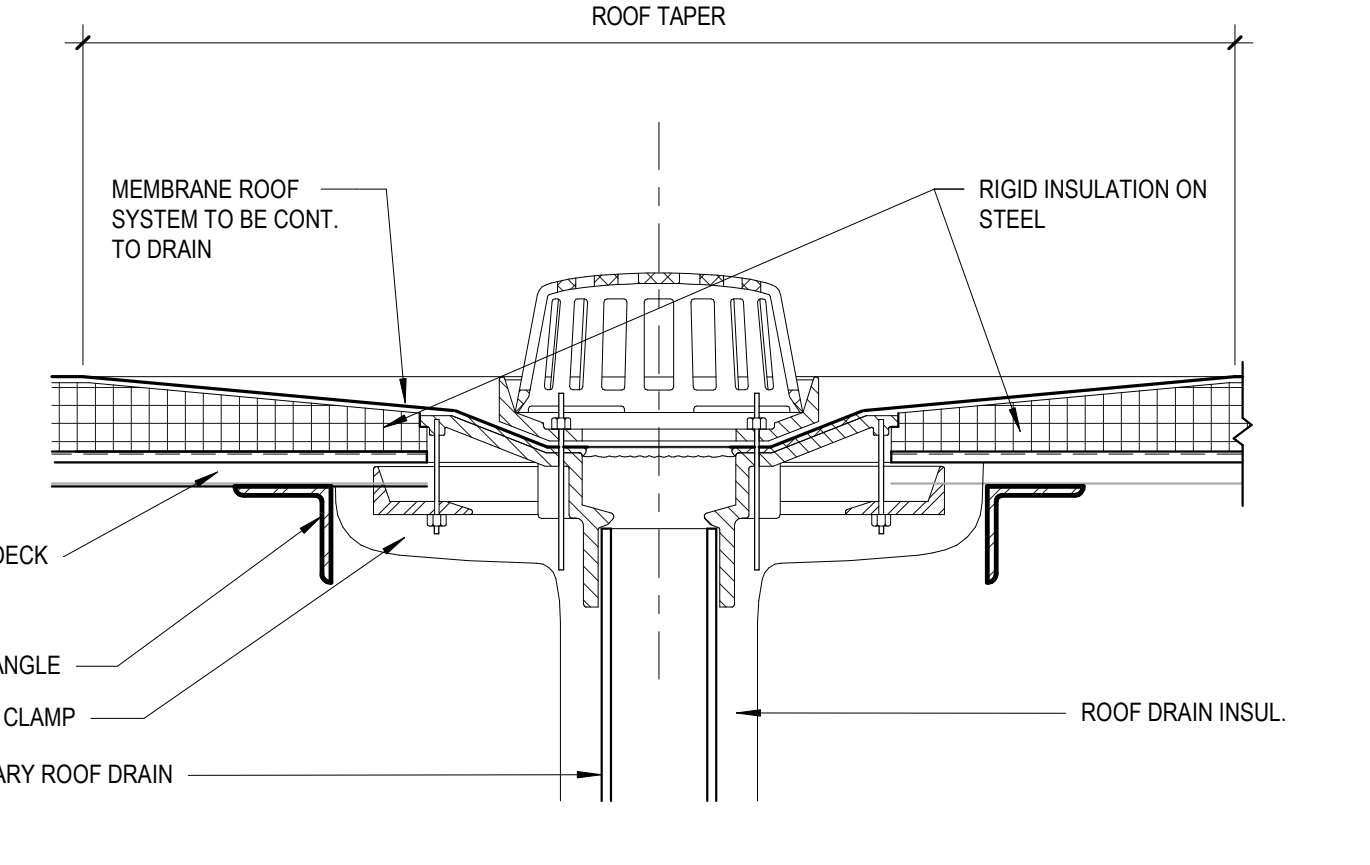

C7 TYPICAL ROOF DRAIN
1 1/2" = 1'-0"

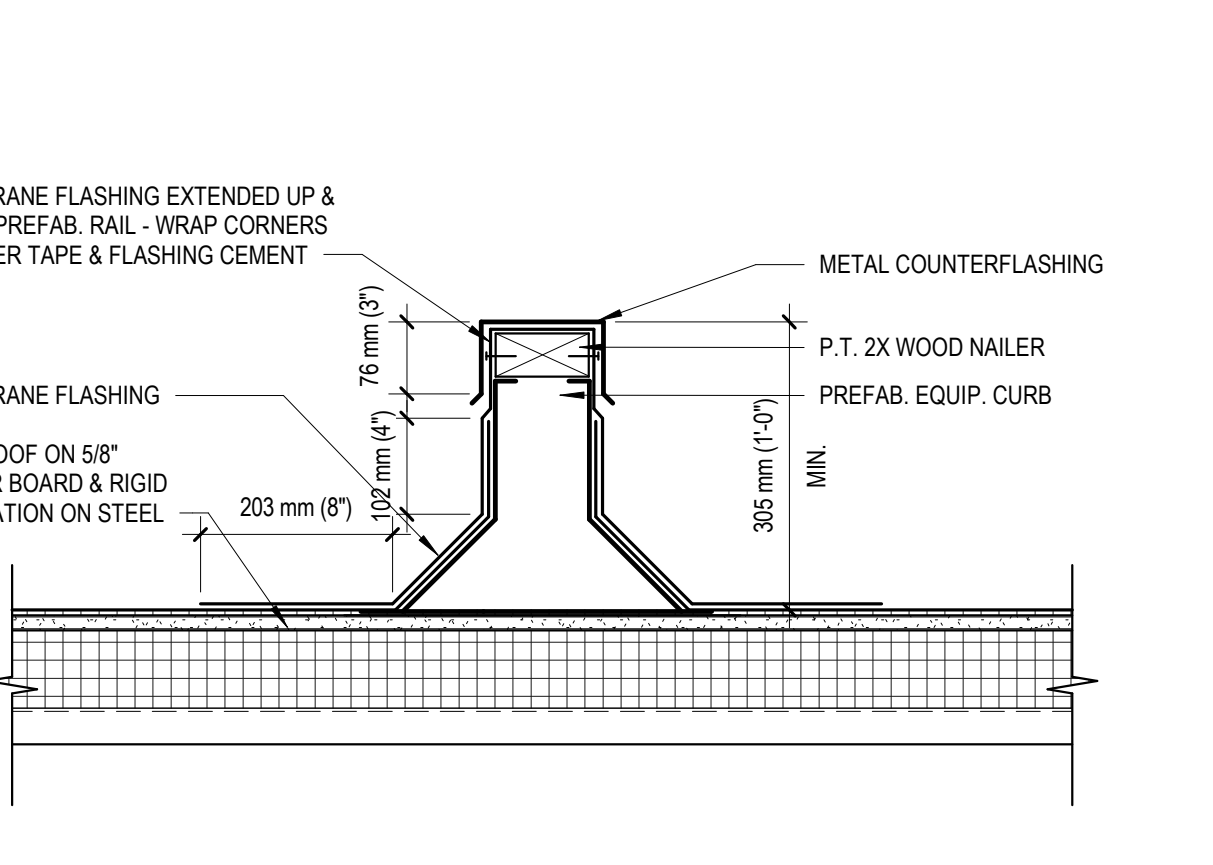

C9 ROOF DETAIL AT PREFAB CURB
1 1/2" = 1'-0"

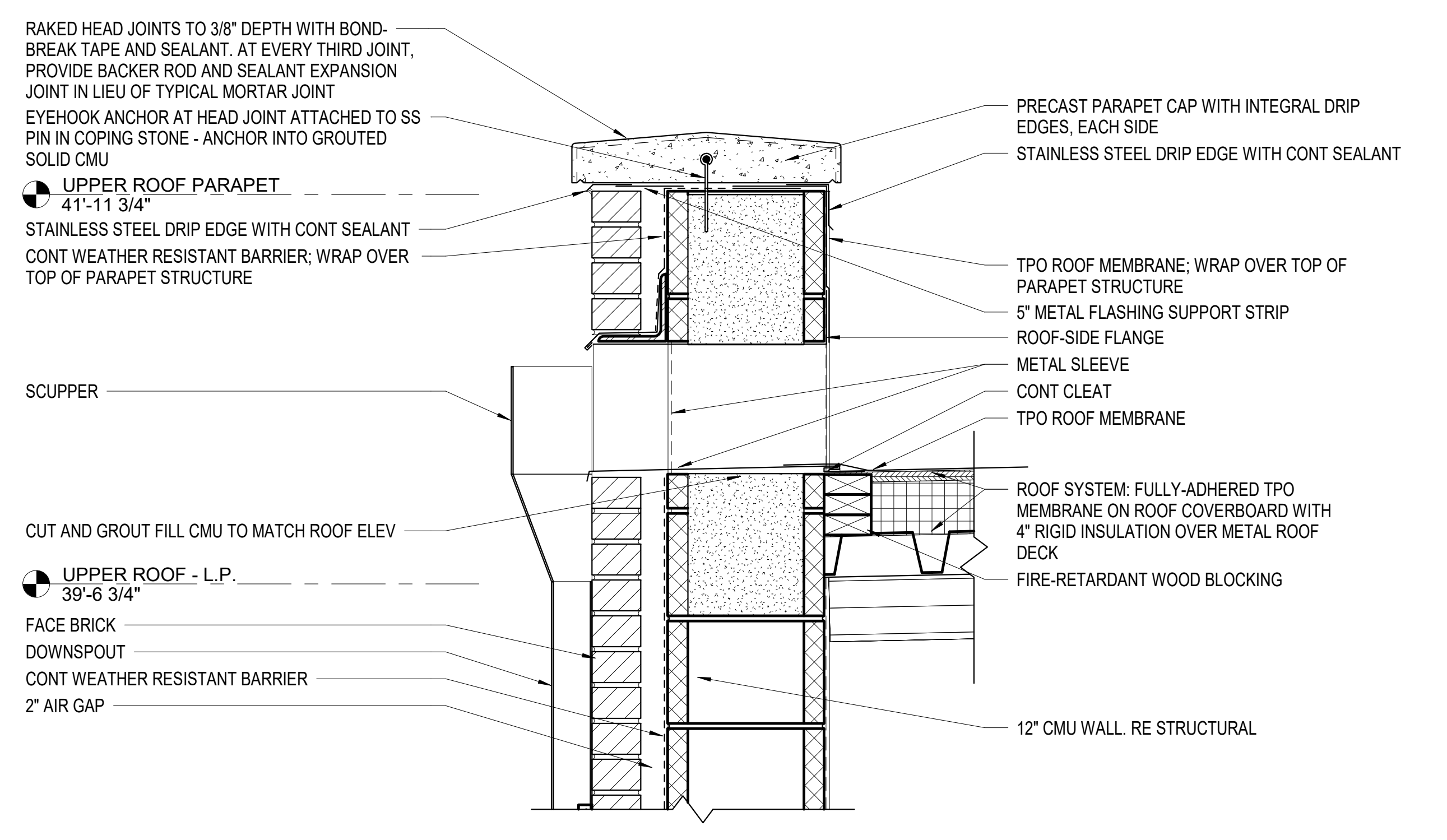

F2-DETAIL @ SCUPPER
1 1/2" = 1'-0"

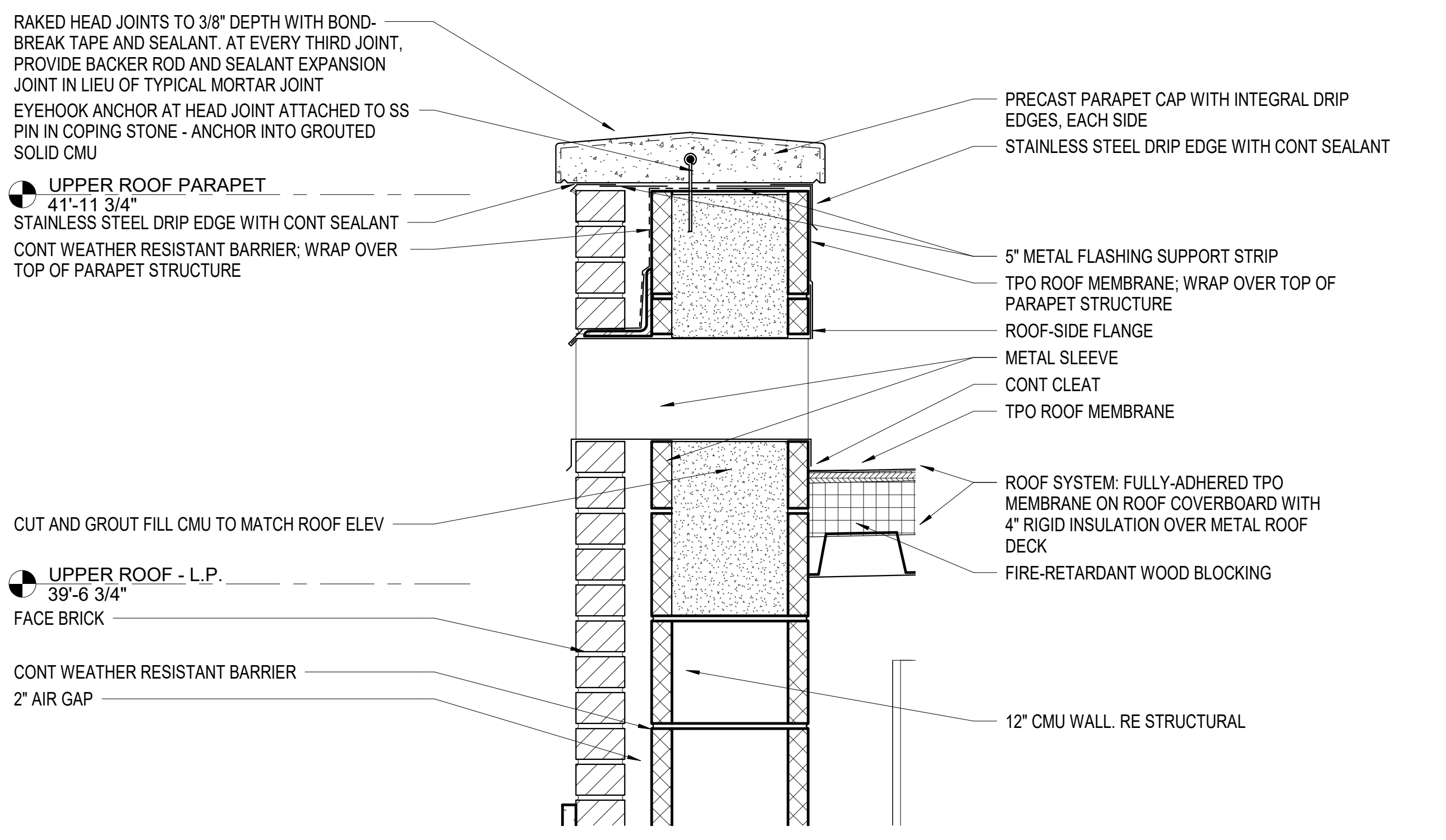

5 DETAIL @ OVERFLOW SCUPPER
1 1/2" = 1'-0"

NO.	DESCRIPTION	DATE

CONSULTANTS	
HAZARDOUS MATERIALS MABBETT & ASSOCIATES, INC. 105 CENTRAL STREET, STONEHAM, MA 02180 PHONE: (781)275-8050 CIVIL / STRUCTURAL PROFESSIONAL ENGINEERING CONSULTANTS, P.A. 303 SOUTH TOPEKA, WICHITA, KS 67202 PHONE: (316)262-2691 ARCHITECTURAL OCULUS INC. 1 SOUTH MEMORIAL DRIVE, SUITE 1500, SAINT LOUIS, MO 63102 PHONE: (314)367-8100	FIRE SUPPRESSION KOFFEL ASSOCIATES 8815 CENTRE PARK DRIVE, SUITE 200, COLUMBIA, MD 21045 PHONE: (410)759-2246 ELECTRONIC SECURITY MAGNA ENGINEERS 861 CORPORATE DRIVE, SUITE 210, LEXINGTON, KY 40503 PHONE: (859)309-2990 PHYSICAL SECURITY FORCE PROTECT 3210 GULF BLVD, UNIT 304, BELLEAIR BEACH, FL 33786 PHONE: (502)836-4232

ENGINEER OF RECORD	
Miller-Remick LLC M.E.P. & Structural Engineering A Service Disabled Veteran Owned Small Business 1010 KINGS HIGHWAY SOUTH CHERRY HILL, NEW JERSEY 08034 PHONE: (856)429-4000 FAX: (856)429-9022 MR PROJECT NO: 553-19-KS	MILLER-REMICK LLC PROFESSIONAL ENGINEER

Office of Construction and Facilities Management U.S. Department of Veterans Affairs

Drawing Title ROOF DETAILS Approved:

Phase 100% BID SHEET
Fully Sprinklered

Project Title INSTALL NEW BOILERS IN BUILDING 13
Location ROBERT J. DOLE VA MEDICAL CENTER WICHITA, KANSAS
Issue Date 2021-09-03
Checked JBS/MKL
Drawn EXB/JTK

Project Number 589A7-18-302
Building Number 13
Drawing Number AE508

GENERAL NOTES

REFERENCE SHEET AE501 FOR METAL STAIR DETAILS.

KEYED NOTES

103	STEEL GRATE OPEN STAIRS AND LANDING
309	STRUCTURAL FRAMING; REF. STRUCT. DWGS

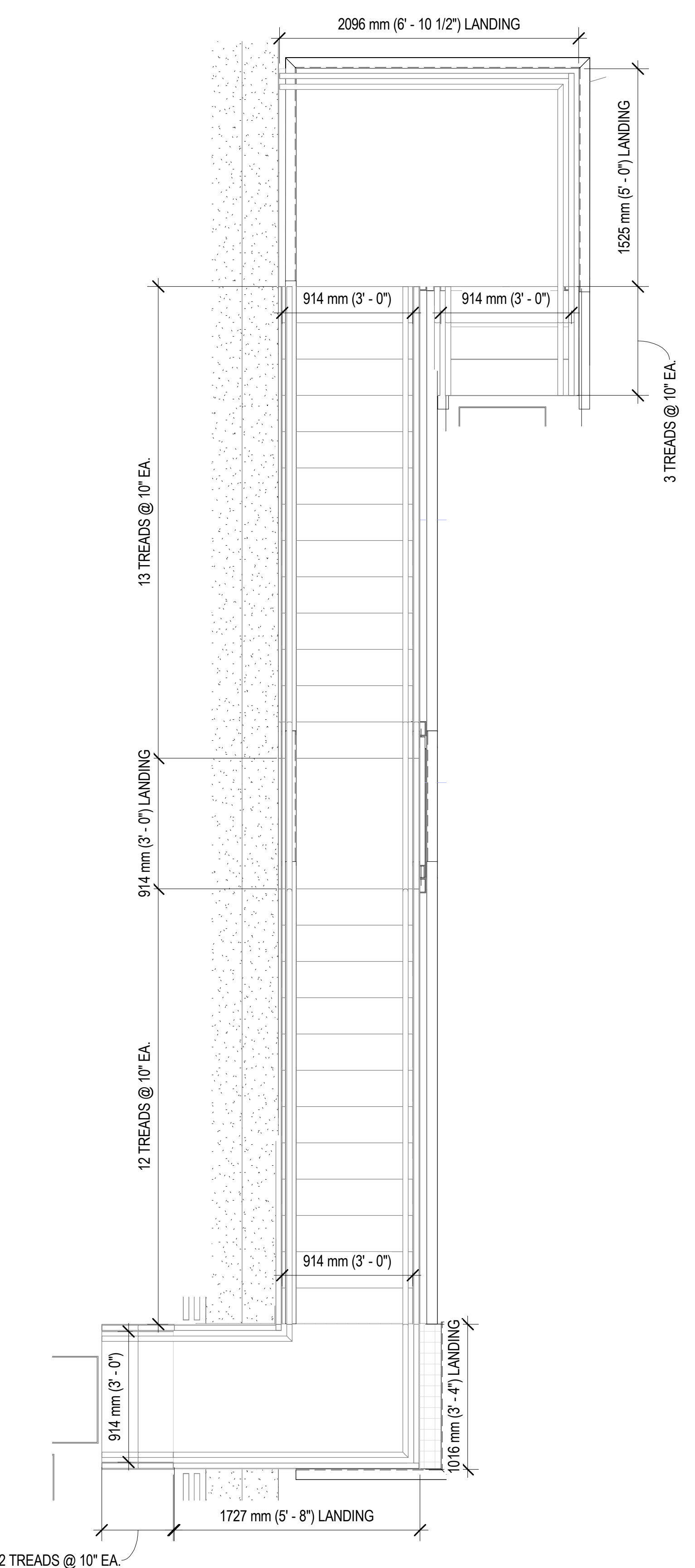

F1 RENLARGED OOF STAIR PLAN
1/2" = 1'-0"

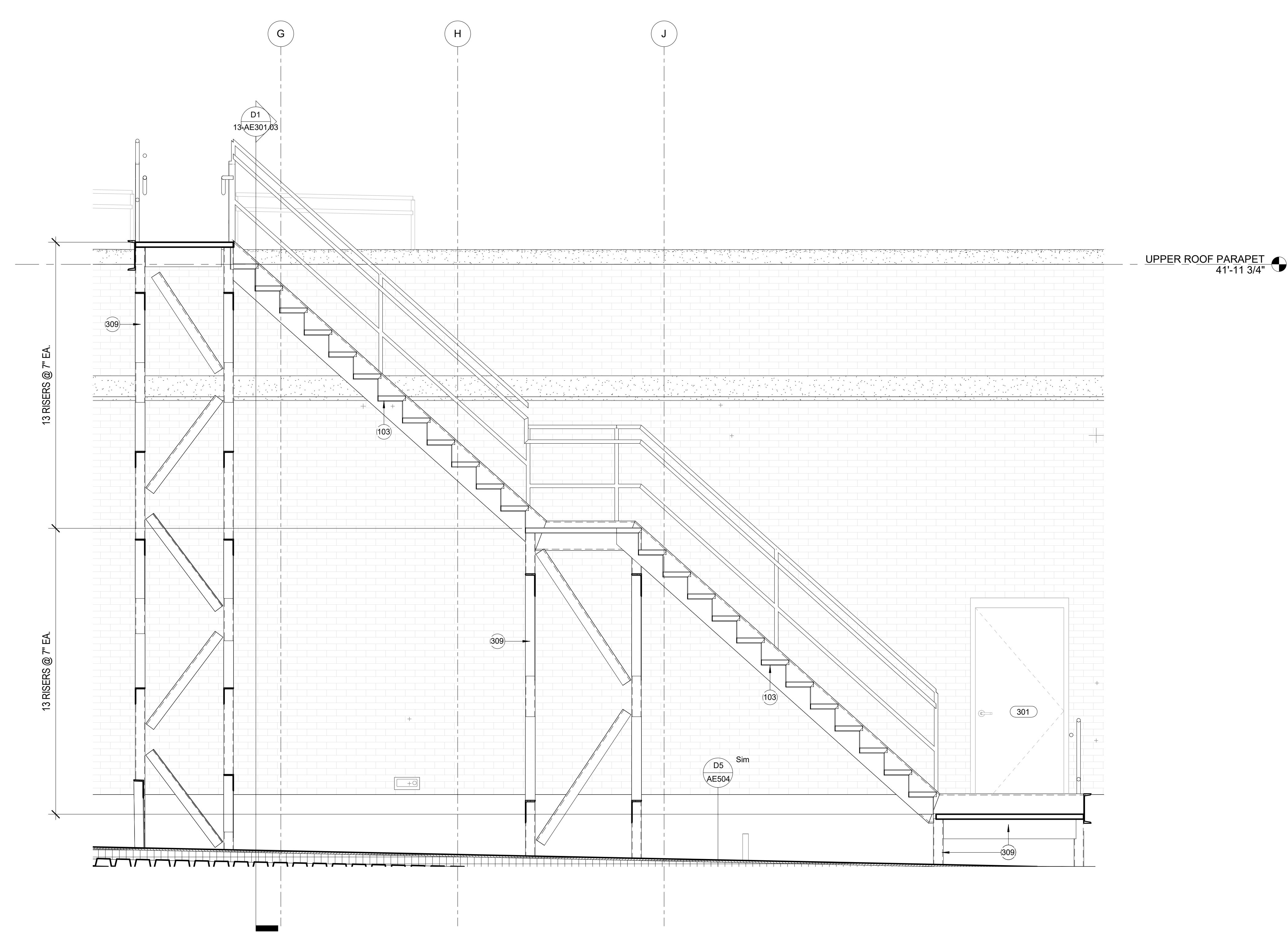

F3 ROOF STAIR SECTION
1/2" = 1'-0"

PRINTS OF THIS DRAWING SHALL NOT BE USED FOR ANY PURPOSE WHATSOEVER WITHOUT THE SEAL AND SIGNATURE OF THE PROFESSIONAL ENGINEER

NO.	DESCRIPTION	DATE

CONSULTANTS

<p>HAZARDOUS MATERIALS MABBETT & ASSOCIATES, INC. 105 CENTRAL STREET, STONEHAM, MA 02180 PHONE: (781)275-8058</p>	<p>FIRE SUPPRESSION KOFFEL ASSOCIATES 8815 CENTRE PARK DRIVE, SUITE 200, COLUMBIA, MD 21045 PHONE: (410)753-2246</p>
<p>CIVIL/STRUCTURAL PROFESSIONAL ENGINEERING CONSULTANTS, P.A. 303 SOUTH TOPEKA, WICHITA, KS 67202 PHONE: (316)262-2691</p>	<p>ELECTRONIC SECURITY MAGNA ENGINEERS 861 CORPORATE DRIVE, SUITE 210, LEXINGTON, KY 40503 PHONE: (859)309-2990</p>
<p>ARCHITECTURAL OCULUS INC. 1 SOUTH MEMORIAL DRIVE, SUITE 1500, SAINT LOUIS, MO 63102 PHONE: (314)367-8100</p>	<p>PHYSICAL SECURITY FORCE PROTECT 3210 GULF BLVD, UNIT 304, BELLAIR BEACH, FL 33786 PHONE: (502)836-4232</p>

ENGINEER OF RECORD

<p>Miller-Remick LLC M.E.P. & Structural Engineering A Service Disabled Veteran Owned Small Business 1010 KINGS HIGHWAY SOUTH CHERRY HILL, NEW JERSEY 08034 PHONE: (856)429-4000 FAX: (856)429-9002 MR PROJECT NO: 553-19-KS</p>	
---	--

Office of Construction and Facilities Management

U.S. Department of Veterans Affairs

<p>Drawing Title DETAILS</p>	<p>Phase 100% BID SHEET</p>
<p>Approved:</p>	<p>FULLY SPRINKLERED</p>

<p>Project Title INSTALL NEW BOILERS IN BUILDING 13</p>	<p>Project Number 589A7-18-302</p>
<p>Location ROBERT J. DOLE VA MEDICAL CENTER WICHITA, KANSAS</p>	<p>Building Number 13</p>
<p>Issue Date 2021-09-03</p>	<p>Checked JBS/MKL</p>
<p>Drawn EXB/JTK</p>	<p>Drawing Number AE509</p>

VA FORM 08 - 6231

DOOR SCHEDULE

GENERAL NOTES

Table with columns: DOOR TAG, TYPE, MTL, DIMENSIONS (WIDTH, HEIGHT, THICKNESS), FRAME DATA (TYPE, MTL, HEAD, JAMB, THRESHOLD), HARDWARE GROUP, RATING, BALANCE OF HARDWARE (EY SHEETS), COMMENTS. Includes rows 101-301 and a total count of 34.

- 1. REFERENCE SPECIFICATIONS FOR DOOR HARDWARE GROUPS.
2. BALANCE OF HARDWARE BY OTHERS, REFERENCE ELECTRICAL SECURITY (EY) SHEETS.

GLASS SCHEDULE

- GL-1 - 1 1/4" LAMINATED LOW E INSULATED GLAZING
GL-2 - 1 1/4" LAMINATED LOW E INSULATED SPANDREL GLAZING
GL-3 - 1 1/4" LAMINATED INSULATED GLAZING

WINDOW SCHEDULE

Table with columns: TAG, TYPE, WIDTH, HEIGHT, HEAD, JAMB, SILL, MATERIAL, RATING, COMMENTS. Includes rows C1-C2 and D1-D24.

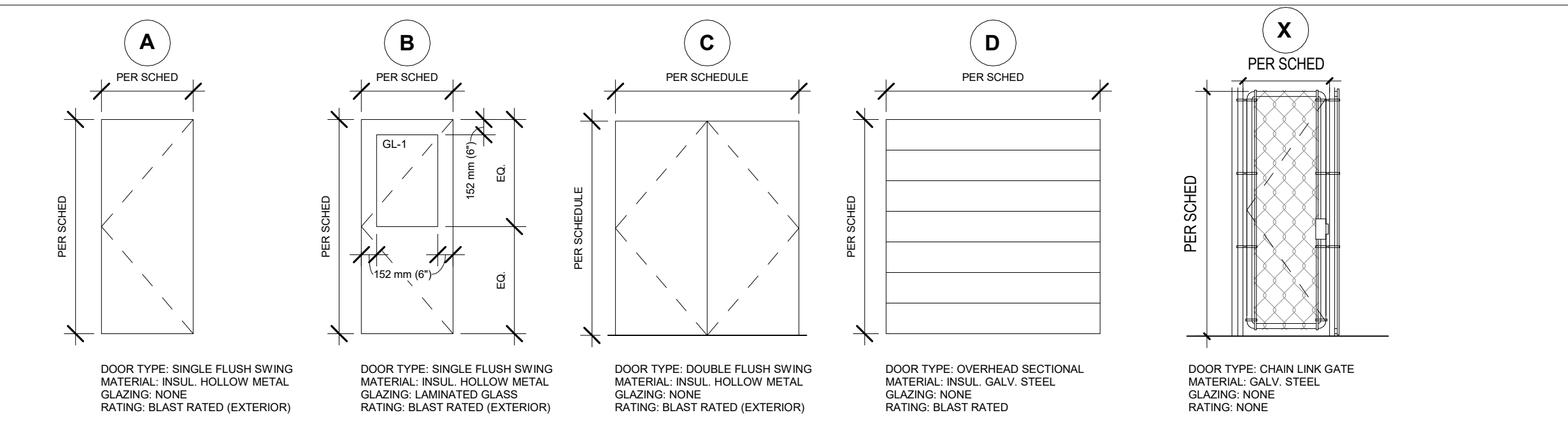

D5 DOOR TYPES

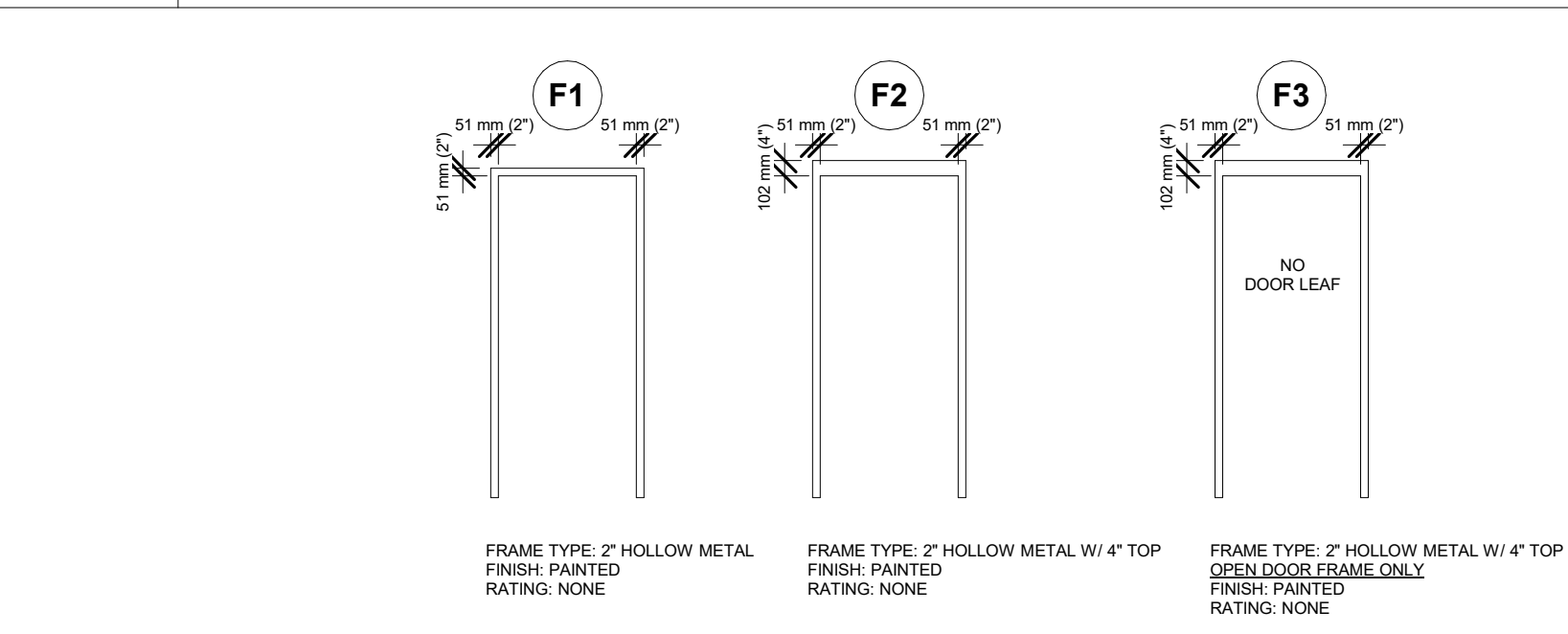

D9 FRAME TYPES - DOORS

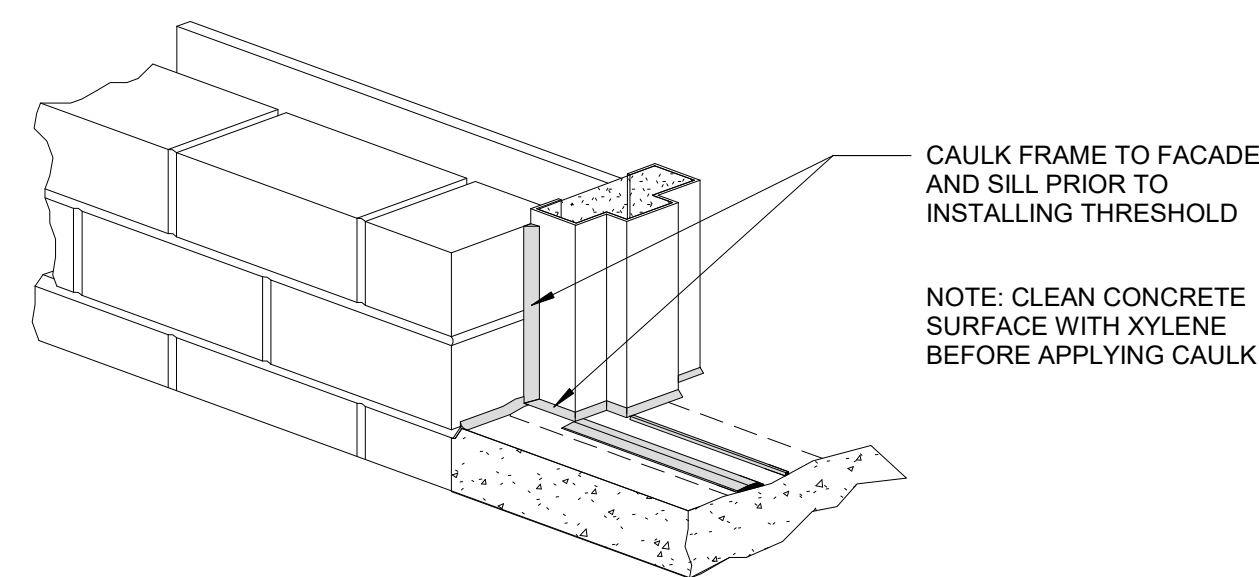

F5 FLASHING DETAIL AT DOOR THRESHOLD

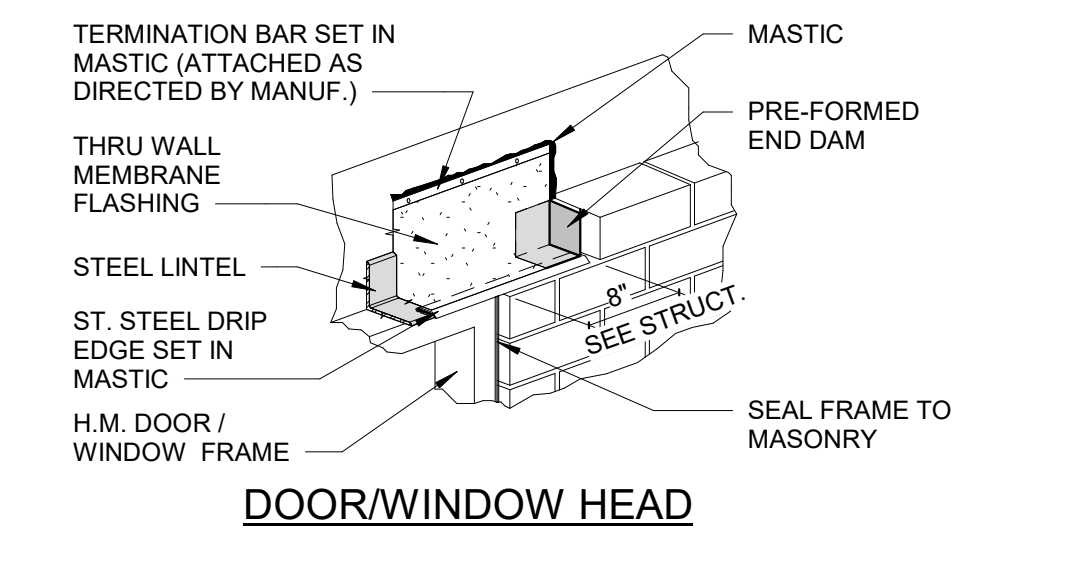

F7 FLASHING @ DOOR HEAD & JAMB AT SILL

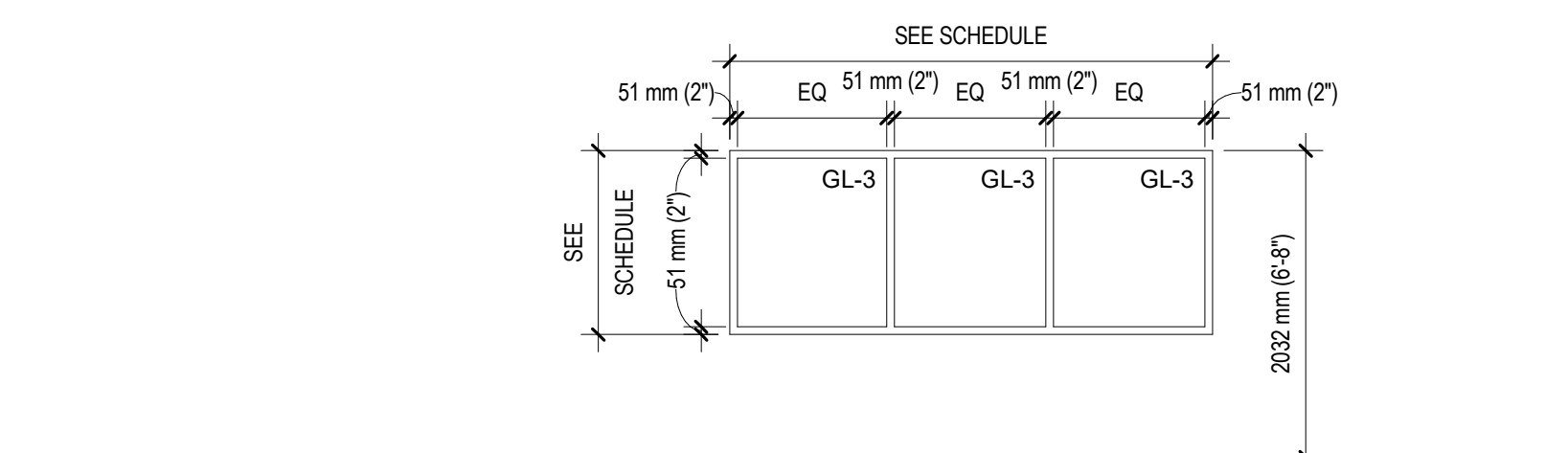

BL FIXED EQUAL

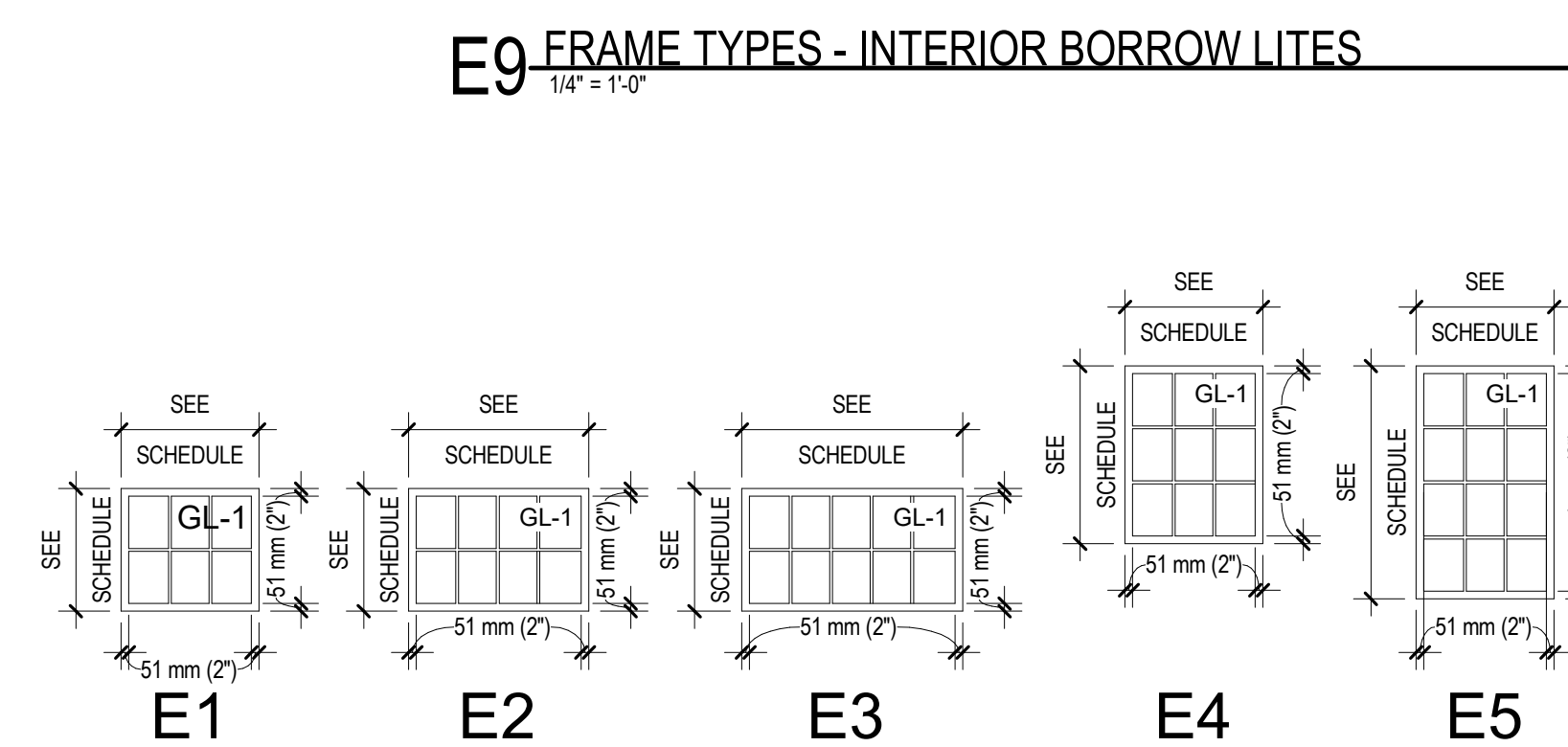

E9 FRAME TYPES - INTERIOR BORROW LITES

F8 FRAME TYPES - EXTERIOR WINDOW

PRINTS OF THIS DRAWING SHALL NOT BE USED FOR ANY PURPOSE WHATSOEVER WITHOUT THE SEAL AND SIGNATURE OF THE PROFESSIONAL ENGINEER

CONSULTANTS

Table listing consultants: HAZARDOUS MATERIALS, CIVIL/STRUCTURAL, ARCHITECTURAL, FIRE SUPPRESSION, ELECTRONIC SECURITY, PHYSICAL SECURITY, ENGINEER OF RECORD.

ENGINEER OF RECORD

Miller-Remick LLC logo and contact information, including address, phone, and project number.

Office of Construction and Facilities Management

VA U.S. Department of Veterans Affairs

Drawing Title: DOOR AND WINDOW SCHEDULE

Phase: 100% BID SHEET

Project Title: INSTALL NEW BOILERS IN BUILDING 13

Project Number: 589A7-18-302

Building Number: 13

Drawing Number: AE701

FULLY SPRINKLERED

Location: ROBERT J. DOLE VA MEDICAL CENTER WICHITA, KANSAS

Issue Date: 2021-09-03, Checked: JBS/MKL, Drawn: EXB/JTK

ROOM IDENTIFICATION SIGNAGE

OTHER SIGNAGE

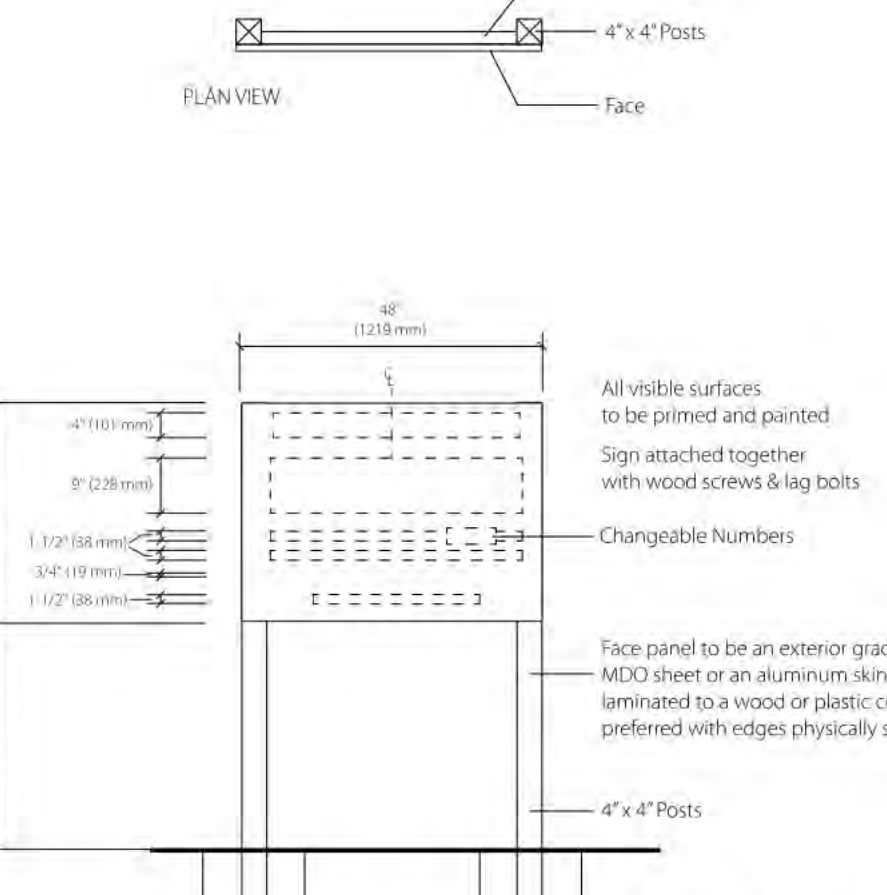
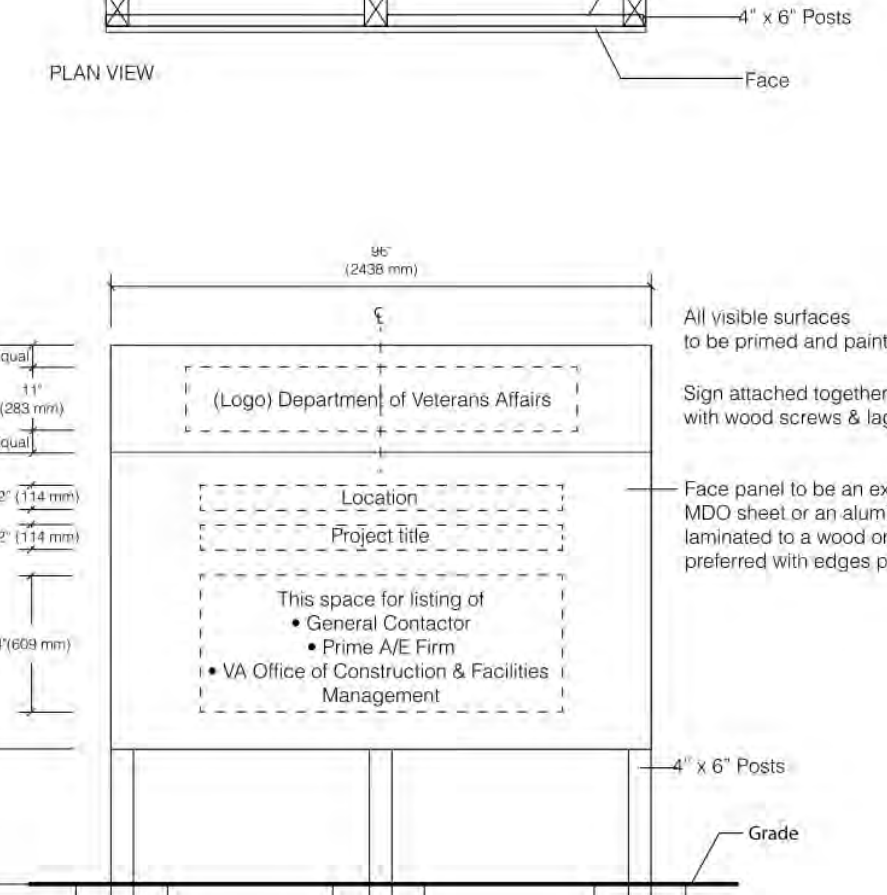
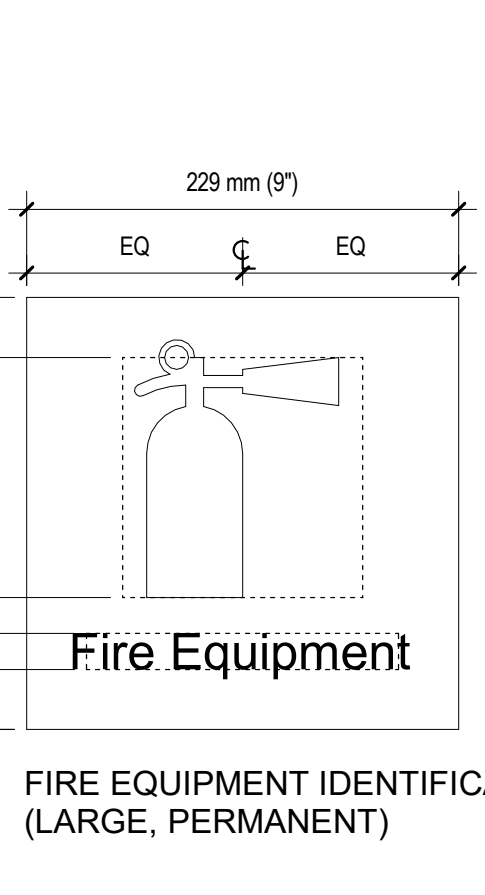
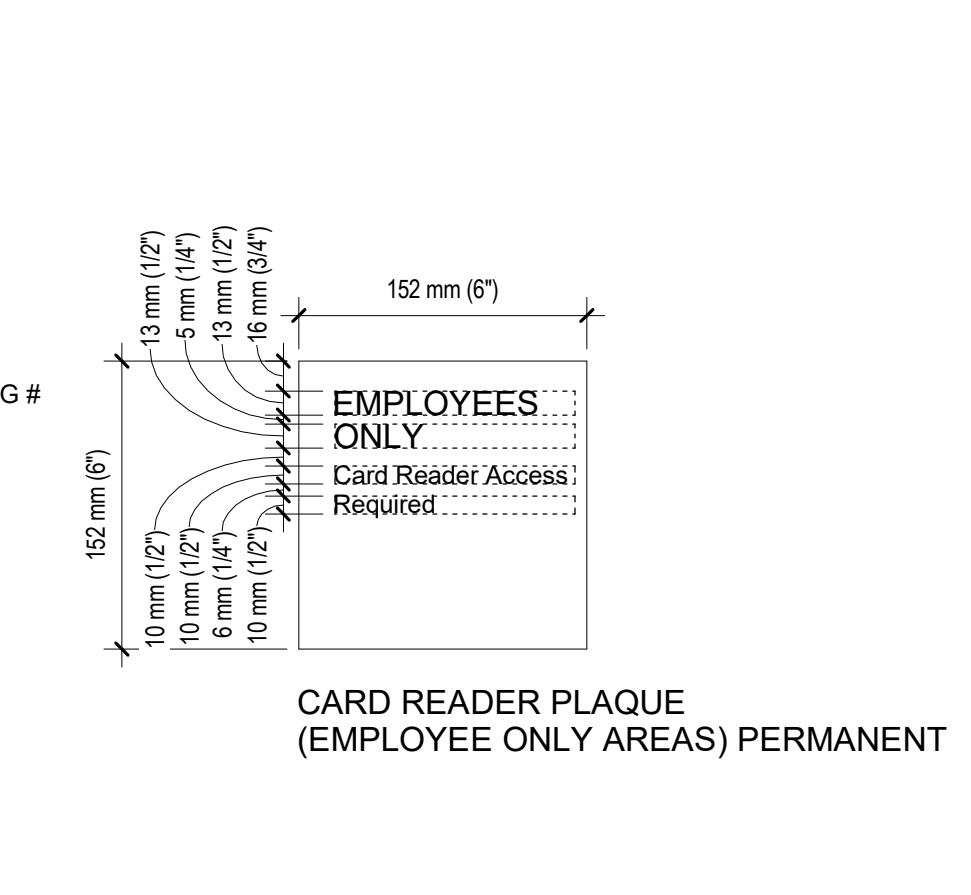
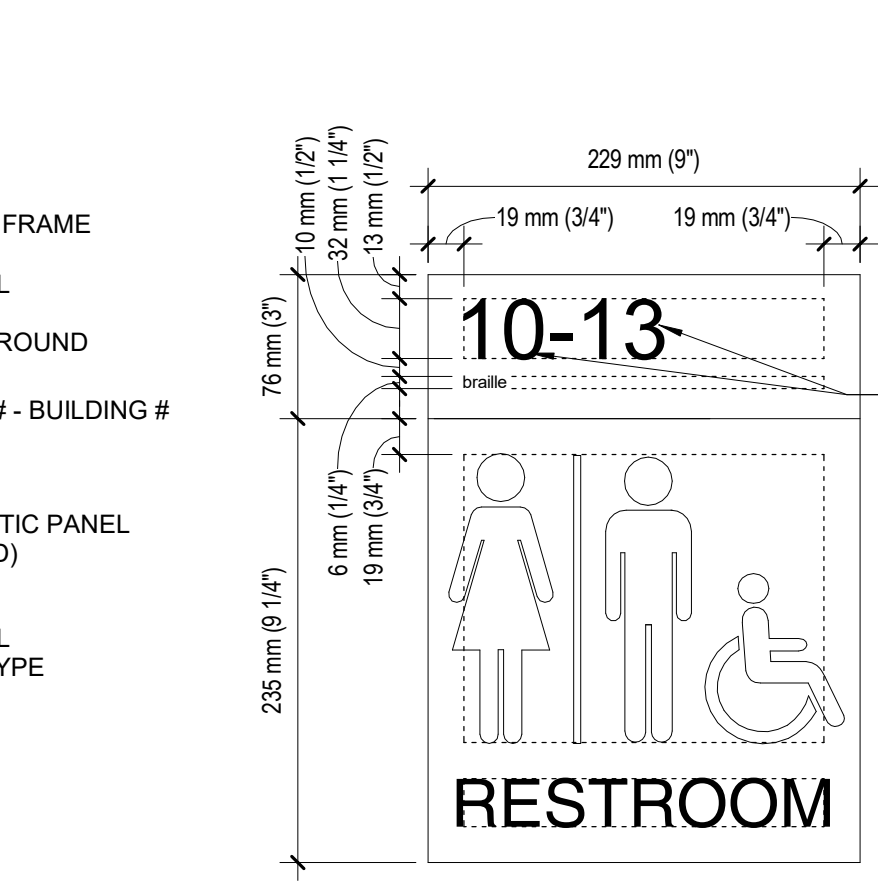
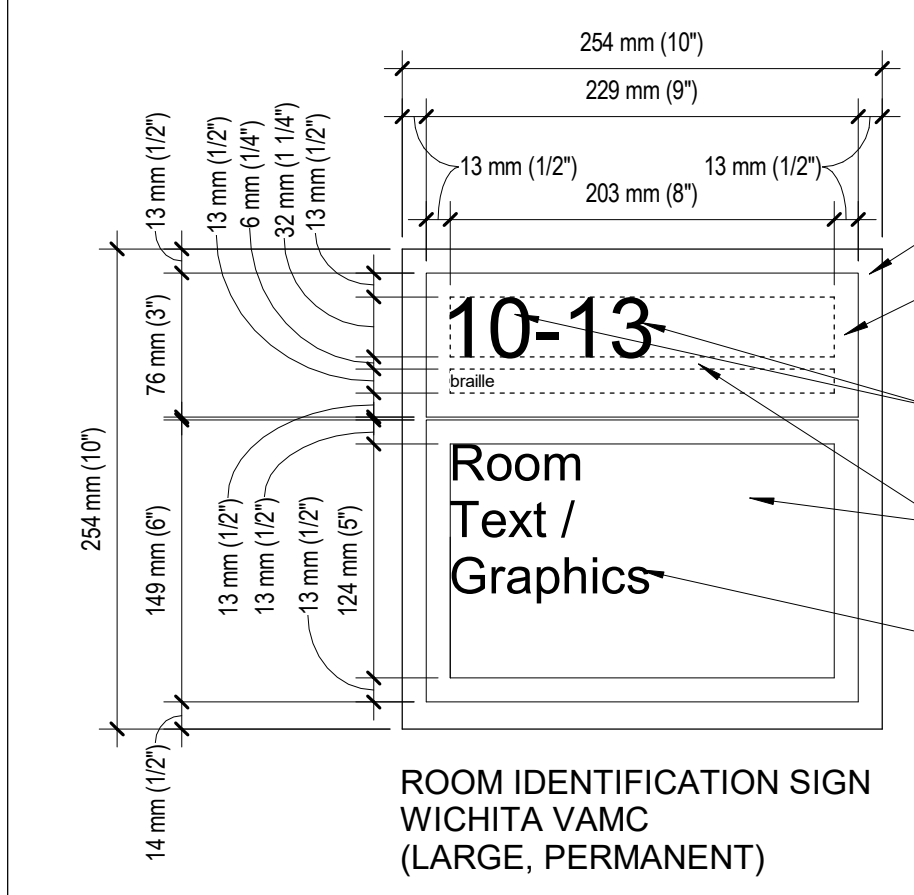

B1 SIGN TYPE 4.00

B2 IN-09.03

B3 SIGN TYPE 11.04

B5 SIGN TYPE IN-01.02

B6 SIGN TYPE 20.00

B7 SIGN TYPE 24.01

B9 SIGN TYPE 24.04

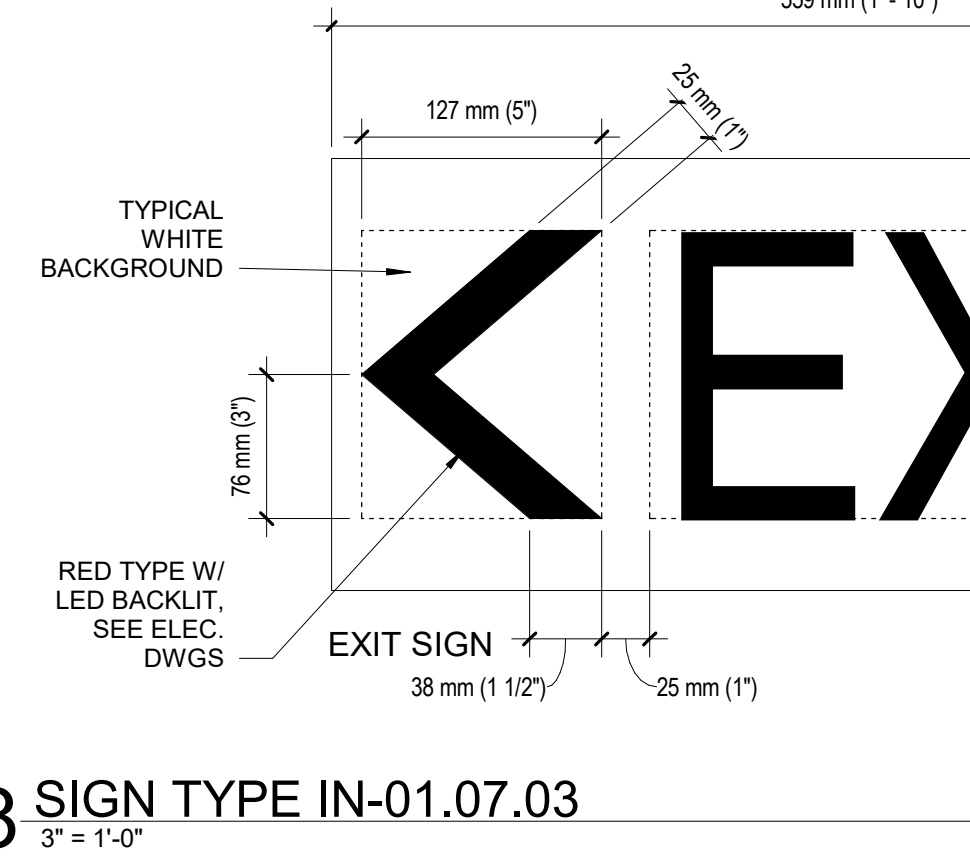
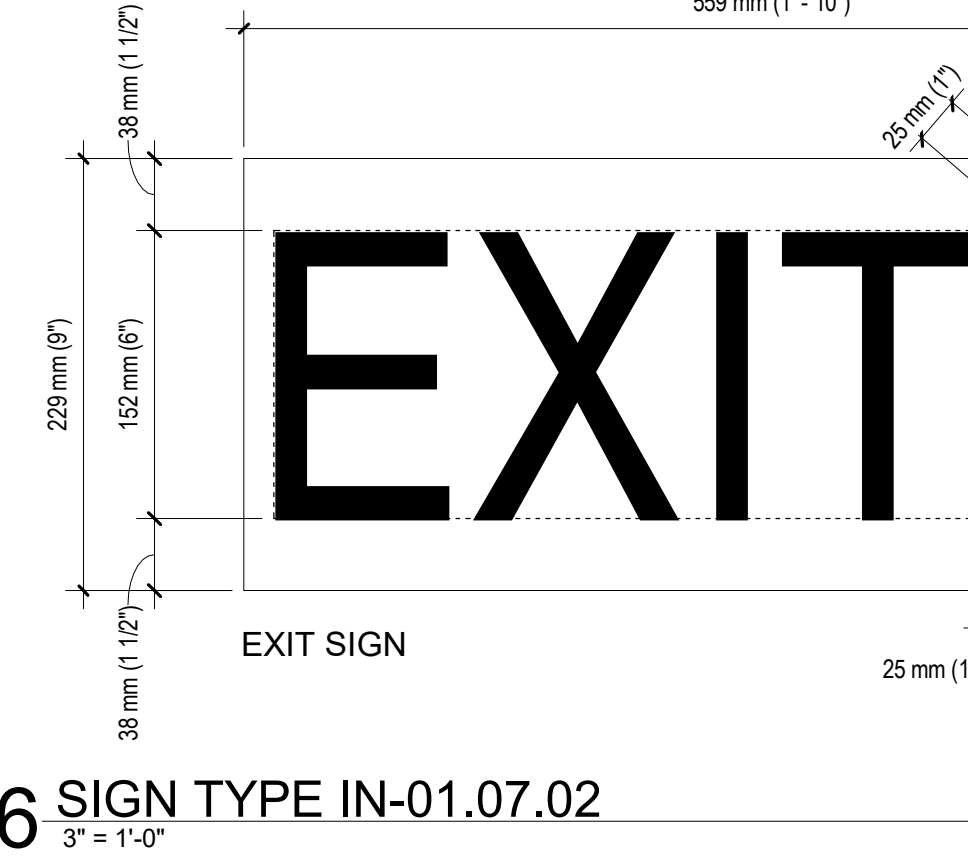
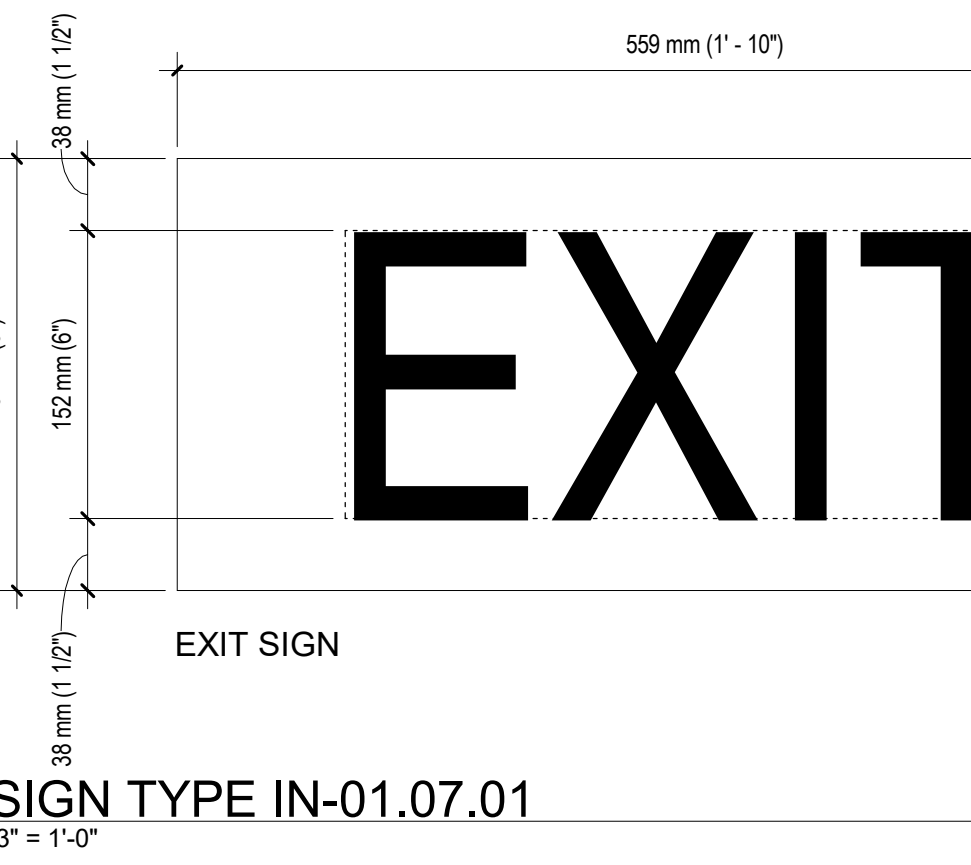

SIGNAGE SCHEDULE

Table with columns: LEVEL, MARK, DESCRIPTION. Lists various signs and their locations across different levels.

ROOM FINISH SCHEDULE

Table with columns: NUMBER, NAME, FLOOR, BASE, WALL, CEILING, COMMENTS. Lists room finishes and materials.

FURNITURE SCHEDULE

Table with columns: MARK, LEVEL, DESCRIPTION, PROVIDED BY. Lists furniture items and their providers.

COUNTERTOP SCHEDULE

Table with columns: MARK, LEVEL, DESCRIPTION, LENGTH, DEPTH, HEIGHT, PROVIDED BY. Lists countertop specifications.

BASIS OF DESIGN COLOR SCHEDULE

Table with columns: C-1, P-1, PLAM, BRK, BM-1, CT-1, P-2, SS, STO, BM-2, CT-2, VB, ACT, CMU, MTL. Lists color and material specifications.

PRINTS OF THIS DRAWING SHALL NOT BE USED FOR ANY PURPOSE WHATSOEVER WITHOUT THE SEAL AND SIGNATURE OF THE PROFESSIONAL ENGINEER.

CONSULTANTS: HAZARDOUS MATERIALS, CIVIL/STRUCTURAL, ARCHITECTURAL.

ENGINEER OF RECORD: Miller-Remick LLC, M.E.P. & Structural Engineering.

Office of Construction and Facilities Management, U.S. Department of Veterans Affairs.

Project Information: Drawing Title, Phase, Project Title, Location, Issue Date, Checked, Drawn.

Project Information: Project Number, Building Number, Drawing Number.

Project Information: Project Title, Location, Issue Date, Checked, Drawn.

Project Information: Project Title, Location, Issue Date, Checked, Drawn.

Project Information: Project Title, Location, Issue Date, Checked, Drawn.

Project Information: Project Title, Location, Issue Date, Checked, Drawn.

GENERAL NOTES

- REFER TO SHEET AF601 FOR SIGNAGE TYPES AND SCHEDULE.
- REFER TO PROJECT GENERAL NOTES.
- REFER TO SPECIFICATIONS, FINISH LEGEND, AND FINISH PLAN FOR ADDITIONAL FINISH INFORMATION.
- EXAMIN AND CONFIRM ALL SUBSTRATE CONDITIONS WHERE NEW MATERIALS ARE APPLIED. SUBSTRATE SHALL BE SMOOTH, FREE OF DEFECTS AND SHALL CONFORM TO THE REQUIREMENTS OF THE FINISHED MATERIAL MANUFACTURERS' RECOMMENDATIONS. ADHERE TO MANUFACTURER'S SPECIFICATION FOR INSTALLATION INSTRUCTIONS ON ALL SPECIFIED FINISHES.
- ALL FLOOR, WALL AND CEILING FINISHES AND PATTERNS TO BE CENTERED WITHIN ROOM, WALL AND CEILING, U.N.O.
- WHERE ADJOINING ROOMS HAVE DIFFERENT TYPES OF FLOORING OR SIMILAR FLOORING OF DIFFERENT COLORS, MAKE TRANSITION UNDER CENTER LINE OF DOOR.
- PROVIDE AND CONTINUE SPECIFIED FLOORING FROM PARTITION TO PARTITION AND UNDER MILLWORK UNLESS OTHERWISE NOTED.
- ALL FLOORING AT TRANSITIONS TO BE FEATHERED TO CREATE FLUSH SURFACE WITH ADJACENT MATERIAL.
- ALL CAULK AT PLASTIC LAMINATE CASEWORK AND SOLID SURFACE COUNTER TOPS TO BE CLEAR.
- WHERE INDICATED TO MATCH EXISTING FINISH, NEW FINISH TO MATCH IN MANUFACTURER, PRODUCT, COLOR, STYLE, SIZE AND ALL OTHER ATTRIBUTES.
- PROVIDE 4" HIGH PROFILE COVED BASE AT ALL FLOORING.
- ALL ACCESSIBLE ROUTES TO MEET .42 (WET) DYNAMIC COEFFICIENT OF FRICTION.

ROOM FINISH SCHEDULE

NUMBER	NAME	FLOOR	BASE	WALL	CEILING	BLDG.3 LOCATION	COMMENTS
102-A3	EQUIPMENT	EXIST.	VB	P-1	-		
B-1	EXISTING PUMP ROOM	C-1	-	CMUP-1	-		
B-2	STORAGE	C-1	-	CMUP-1	-		
B-3	PIPE STORAGE	C-1	-	CMUP-1	-		
B-4	NEW PUMP ROOM	C-1	-	CMUP-1	-		
C-1	STORAGE	C-1	-	CMUP-1	-		
M-1	TOILET	CT-1	CT-2	CT-2	ACT		
M-2	TOILET	CT-1	CT-2	CT-2	ACT		
M-3	LOCKER ROOM	C-1	VB	CMUGWB/P-1	ACT		
M-4	SHOWER ROOM	C-1	VB	CMUGWB/P-1	ACT		SLIP RESISTANT FLOOR
M-5	BREAK AREA	C-1	VB AT GWB	CMUGWB/P-1	ACT		
M-6	CONTRACTOR TOUCHDOWN	C-1	VB AT GWB	CMUGWB/P-1	ACT		
M-7	PASSAGE	C-1	VB AT GWB	CMUGWB/P-1	ACT		
M-8	CONTROL ROOM	C-1	-	CMUP-1	ACT		
M-9	OFFICE	C-1	VB AT GWB	CMUGWB/P-1	ACT		
M-10	SECURITY	C-1	-	CMUP-1	GWBP-WHITE		
M-11	HAC	C-1	-	CMUP-1	-		
M-12	I.T. ROOM	C-1	-	CMUP-1	GWBP-WHITE		
M-13	ELECTRICAL	C-1	-	CMUP-1	-		
M-14	TRANSFORMER	C-1	-	CMUP-1	-		
M-15	GENERATOR ROOM	C-1	-	CMUP-1	-		
M-16	CORRIDOR	C-1	-	CMUP-1	-		
M-17	EQUIPMENT ROOM	C-1	-	CMUP-1	-		
M-18	BOILER ROOM	C-1	-	CMUP-1	-		
M-19	EQUIPMENT	C-1	-	CMUP-1	-		

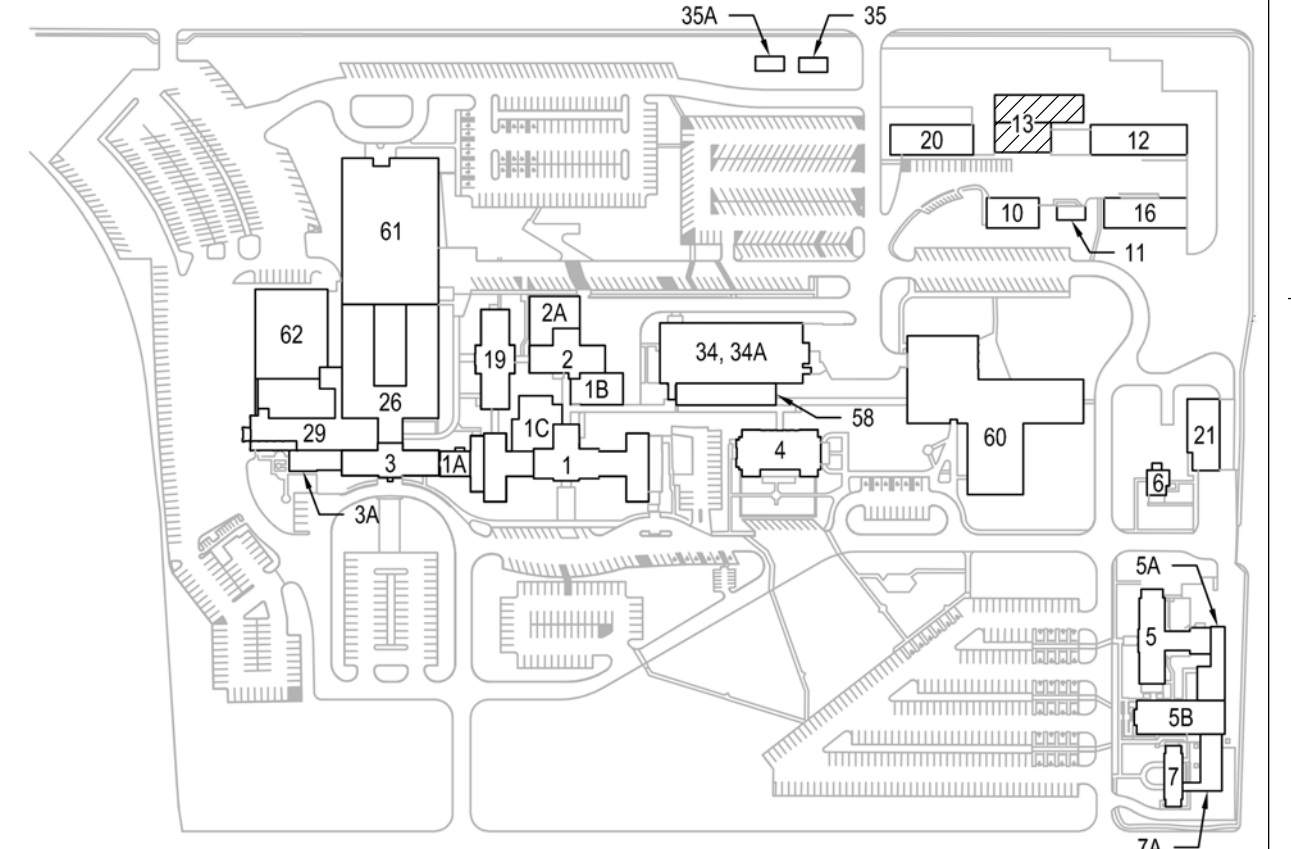

KEYPLAN

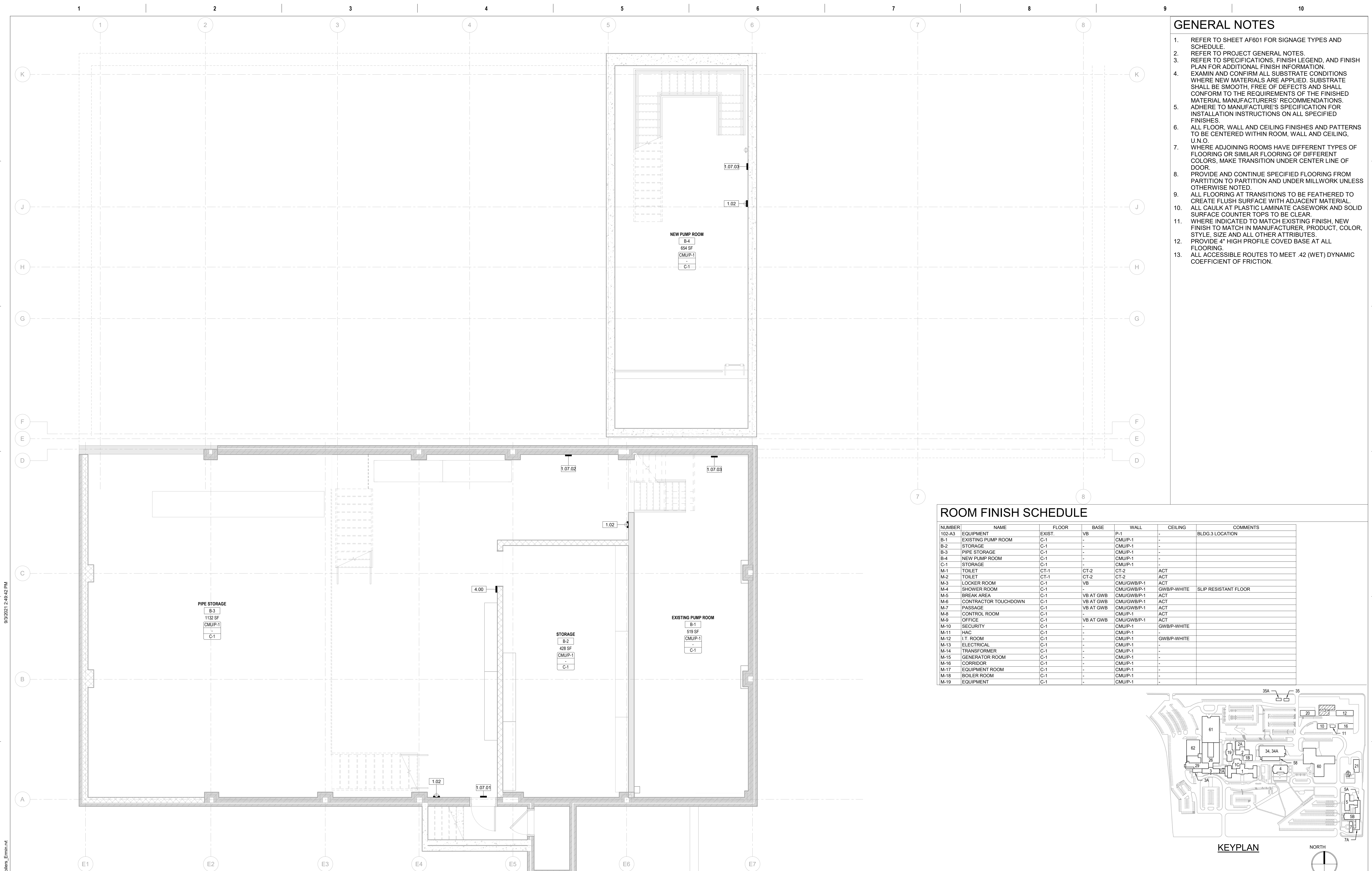
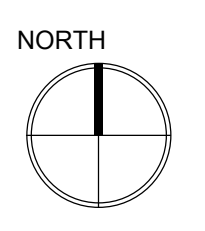

F1 BASEMENT FINISH & SIGNAGE PLAN
1/4" = 1'-0"

PRINTS OF THIS DRAWING SHALL NOT BE USED FOR ANY PURPOSE WHATSOEVER WITHOUT THE SEAL AND SIGNATURE OF THE PROFESSIONAL ENGINEER

NO.	DESCRIPTION	DATE

CONSULTANTS

HAZARDOUS MATERIALS
MABBETT & ASSOCIATES, INC.
105 CENTRAL STREET, STONEHAM, MA 02180
PHONE: (781)275-8559

CIVIL / STRUCTURAL
PROFESSIONAL ENGINEERING CONSULTANTS, P.A.
303 SOUTH TOPEKA, WICHITA, KS 67202
PHONE: (316)262-2691

ARCHITECTURAL
OCULUS INC.
1 SOUTH MEMORIAL DRIVE, SUITE 1500, SAINT LOUIS, MO 63102
PHONE: (314)367-8100

FIRE SUPPRESSION
KOFFEL ASSOCIATES
8815 CENTRE PARK DRIVE, SUITE 200, COLUMBIA, MD 21045
PHONE: (410)759-2246

ELECTRONIC SECURITY
MAGNA ENGINEERS
861 CORPORATE DRIVE, SUITE 210, LEXINGTON, KY 40503
PHONE: (859)309-2990

PHYSICAL SECURITY
FORCE PROTECT
3210 GULF BLVD, UNIT 304, BELLAIR BEACH, FL 33786
PHONE: (502)836-4232

ENGINEER OF RECORD

Miller-Remick LLC
M.E.P. & Structural Engineering
A Service Disabled Veteran Owned Small Business

1010 KINGS HIGHWAY SOUTH
CHERRY HILL, NEW JERSEY 08034
PHONE: (856)429-4000
FAX: (856)429-9002
MR PROJECT NO: 553-19-KS

MILLER-REMICK LLC
PROFESSIONAL ENGINEER

Office of Construction and Facilities Management

VA U.S. Department of Veterans Affairs

Drawing Title
BASEMENT FLOOR SIGNAGE PLAN

Approved: _____

Phase
100% BID SHEET

FULLY SPRINKLERED

Project Title
INSTALL NEW BOILERS IN BUILDING 13

Location
ROBERT J. DOLE VA MEDICAL CENTER
WICHITA, KANSAS

Issue Date
2021-09-03

Checked
JBS/MKL

Drawn
EXB/JTK

Project Number
589A7-18-302

Building Number
13

Drawing Number
A101

GENERAL NOTES

- REFER TO SHEET AF601 FOR SIGNAGE TYPES AND SCHEDULE.
- REFER TO PROJECT GENERAL NOTES.
- REFER TO SPECIFICATIONS, FINISH LEGEND, AND FINISH PLAN FOR ADDITIONAL FINISH INFORMATION.
- EXAMIN AND CONFIRM ALL SUBSTRATE CONDITIONS WHERE NEW MATERIALS ARE APPLIED. SUBSTRATE SHALL BE SMOOTH, FREE OF DEFECTS AND SHALL CONFORM TO THE REQUIREMENTS OF THE FINISHED MATERIAL MANUFACTURER'S RECOMMENDATIONS. ADHERE TO MANUFACTURER'S SPECIFICATION FOR INSTALLATION INSTRUCTIONS ON ALL SPECIFIED FINISHES.
- ALL FLOOR, WALL AND CEILING FINISHES AND PATTERNS TO BE CENTERED WITHIN ROOM, WALL AND CEILING, U.N.O.
- WHERE ADJOINING ROOMS HAVE DIFFERENT TYPES OF FLOORING OR SIMILAR FLOORING OF DIFFERENT COLORS, MAKE TRANSITION UNDER CENTER LINE OF DOOR.
- PROVIDE AND CONTINUE SPECIFIED FLOORING FROM PARTITION TO PARTITION AND UNDER MILLWORK UNLESS OTHERWISE NOTED.
- ALL FLOORING AT TRANSITIONS TO BE FEATHERED TO CREATE FLUSH SURFACE WITH ADJACENT MATERIAL.
- ALL CAULK AT PLASTIC LAMINATE CASEWORK AND SOLID SURFACE COUNTER TOPS TO BE CLEAR.
- WHERE INDICATED TO MATCH EXISTING FINISH, NEW FINISH TO MATCH IN MANUFACTURER, PRODUCT, COLOR, STYLE, SIZE AND ALL OTHER ATTRIBUTES.
- PROVIDE 4" HIGH PROFILE COVED BASE AT ALL FLOORING.
- ALL ACCESSIBLE ROUTES TO MEET .42 (WET) DYNAMIC COEFFICIENT OF FRICTION.

ROOM FINISH SCHEDULE

NUMBER	NAME	FLOOR	BASE	WALL	CEILING	BLDG.3 LOCATION	COMMENTS
102-A3	EQUIPMENT	EXIST.	VB	P-1	-		
B-1	EXISTING PUMP ROOM	C-1	-	CMUP-1	-		
B-2	STORAGE	C-1	-	CMUP-1	-		
B-3	PIPE STORAGE	C-1	-	CMUP-1	-		
B-4	NEW PUMP ROOM	C-1	-	CMUP-1	-		
C-1	STORAGE	C-1	-	CMUP-1	-		
M-1	TOILET	CT-1	CT-2	CT-2	ACT		
M-2	TOILET	CT-1	CT-2	CT-2	ACT		
M-3	LOCKER ROOM	C-1	VB	CMUGWB/P-1	ACT		
M-4	SHOWER ROOM	C-1	VB	CMUGWB/P-1	GWBP-WHITE		SLIP RESISTANT FLOOR
M-5	BREAK AREA	C-1	VB AT GWB	CMUGWB/P-1	ACT		
M-6	CONTRACTOR TOUCHDOWN	C-1	VB AT GWB	CMUGWB/P-1	ACT		
M-7	PASSAGE	C-1	VB AT GWB	CMUGWB/P-1	ACT		
M-8	CONTROL ROOM	C-1	-	CMUP-1	ACT		
M-9	OFFICE	C-1	VB AT GWB	CMUGWB/P-1	ACT		
M-10	SECURITY	C-1	-	CMUP-1	GWBP-WHITE		
M-11	HAC	C-1	-	CMUP-1	-		
M-12	I.T. ROOM	C-1	-	CMUP-1	GWBP-WHITE		
M-13	ELECTRICAL	C-1	-	CMUP-1	-		
M-14	TRANSFORMER	C-1	-	CMUP-1	-		
M-15	GENERATOR ROOM	C-1	-	CMUP-1	-		
M-16	CORRIDOR	C-1	-	CMUP-1	-		
M-17	EQUIPMENT ROOM	C-1	-	CMUP-1	-		
M-18	BOILER ROOM	C-1	-	CMUP-1	-		
M-19	EQUIPMENT	C-1	-	CMUP-1	-		

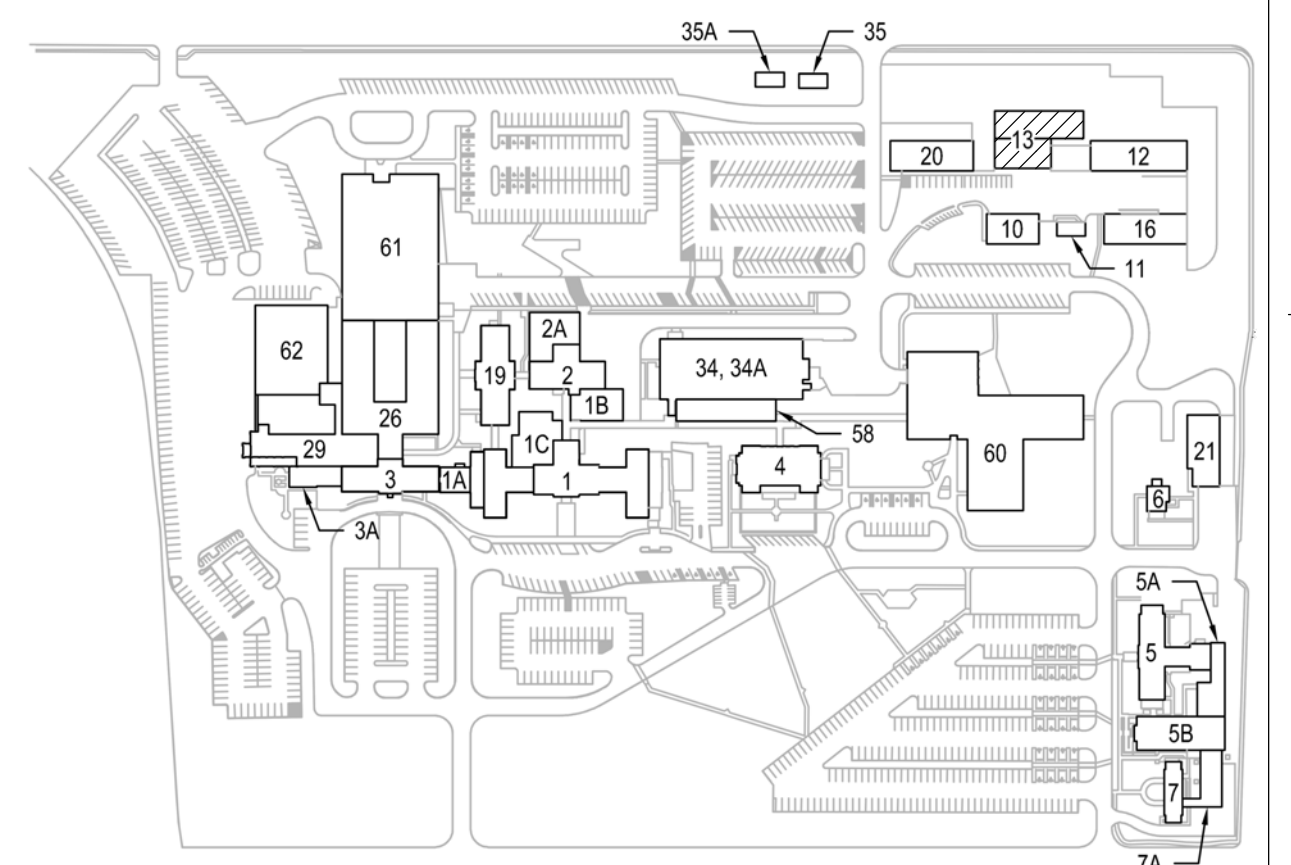

KEYPLAN

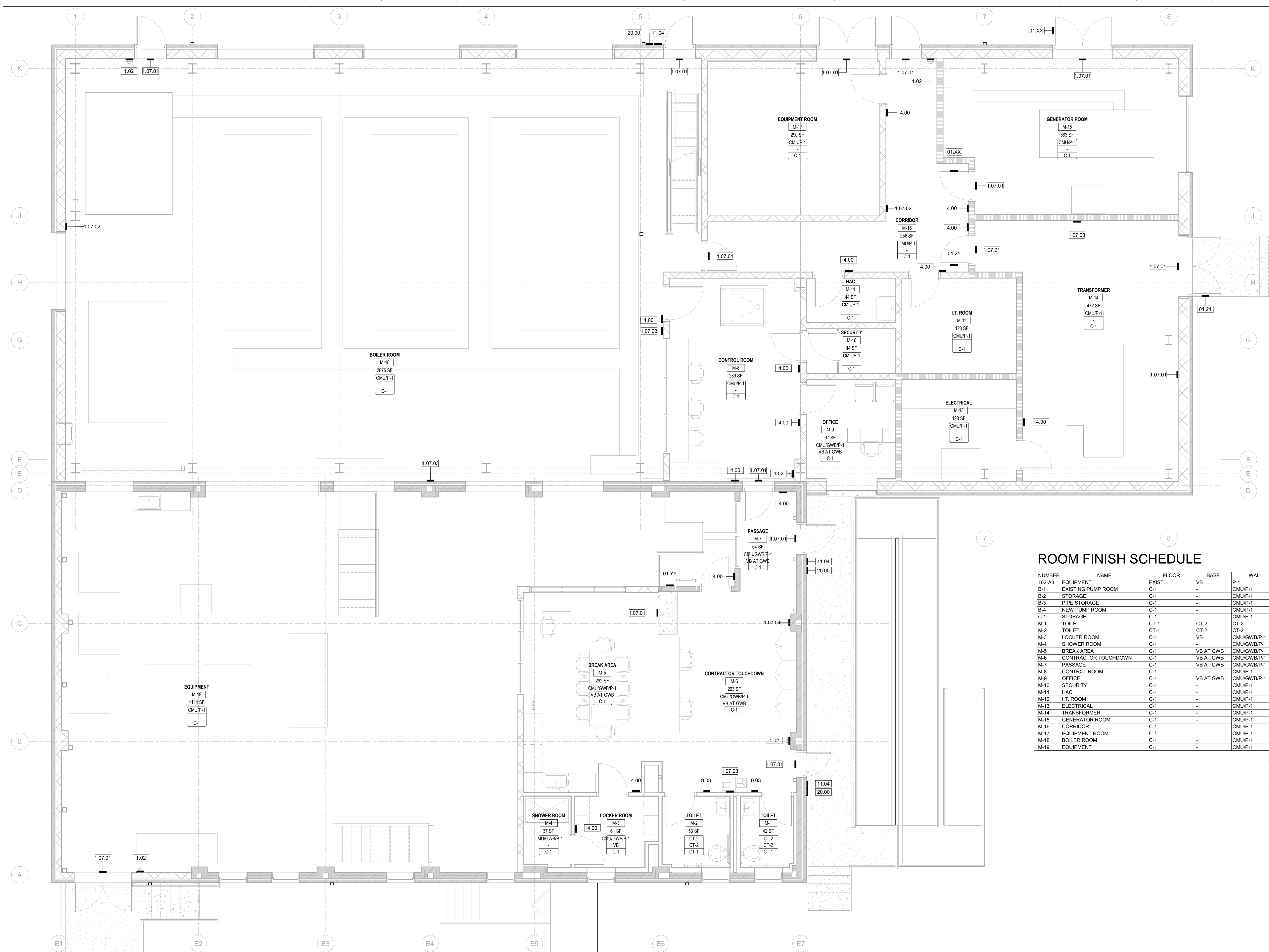
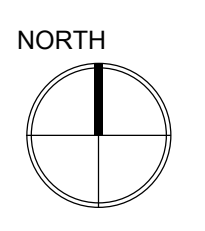

F2 OVERALL FINISH & SIGNAGE PLAN
1/4" = 1'-0"

PRINTS OF THIS DRAWING SHALL NOT BE USED FOR ANY PURPOSE WHATSOEVER WITHOUT THE SEAL AND SIGNATURE OF THE PROFESSIONAL ENGINEER

NO.	DESCRIPTION	DATE

CONSULTANTS

<p>HAZARDOUS MATERIALS MABBETT & ASSOCIATES, INC. 105 CENTRAL STREET, STONEHAM, MA 02180 PHONE: (781)275-8559</p> <p>CIVIL / STRUCTURAL PROFESSIONAL ENGINEERING CONSULTANTS, P.A. 303 SOUTH TOPEKA, WICHITA, KS 67202 PHONE: (316)282-2691</p> <p>ARCHITECTURAL OCULUS INC. 1 SOUTH MEMORIAL DRIVE, SUITE 1500, SAINT LOUIS, MO 63102 PHONE: (314)367-8100</p>	<p>FIRE SUPPRESSION KOFFEL ASSOCIATES 8815 CENTRE PARK DRIVE, SUITE 200, COLUMBIA, MD 21045 PHONE: (410)759-2246</p> <p>ELECTRONIC SECURITY MAGNA ENGINEERS 861 CORPORATE DRIVE, SUITE 210, LEXINGTON, KY 40503 PHONE: (859)309-2990</p> <p>PHYSICAL SECURITY FORCE PROTECT 3210 GULF BLVD, UNIT 304, BELLAIR BEACH, FL 33786 PHONE: (502)836-4232</p>
--	---

ENGINEER OF RECORD

<p>Miller-Remick LLC M.E.P. & Structural Engineering A Service Disabled Veteran Owned Small Business 1010 KINGS HIGHWAY SOUTH CHERRY HILL, NEW JERSEY 08034 PHONE: (856)429-4000 FAX: (856)429-5002 MR PROJECT NO: 553-19-KS</p>	<p>MILLER-REMICK LLC PROFESSIONAL ENGINEER Professional Engineer Seal for Miller-Remick LLC, State of Kansas, No. 4774, Expires 3/2021</p>
---	---

Office of Construction and Facilities Management

VA U.S. Department of Veterans Affairs

Drawing Title: **FIRST FLOOR SIGNAGE PLAN**

Phase: **100% BID SHEET**

Project Title: **INSTALL NEW BOILERS IN BUILDING 13**

Location: **ROBERT J. DOLE VA MEDICAL CENTER WICHITA, KANSAS**

Issue Date: **2021-09-03**

Checked: **JBS/MKL**

Drawn: **EXB/JTK**

Project Number: **589A7-18-302**

Building Number: **13**

Drawing Number: **A1102**

NO. 08-6231

VA FORM 08-6231

GENERAL NOTES

- REFER TO SHEET AF601 FOR SIGNAGE TYPES AND SCHEDULE.
- REFER TO PROJECT GENERAL NOTES.
- REFER TO SPECIFICATIONS, FINISH LEGEND, AND FINISH PLAN FOR ADDITIONAL FINISH INFORMATION.
- EXAMIN AND CONFIRM ALL SUBSTRATE CONDITIONS WHERE NEW MATERIALS ARE APPLIED. SUBSTRATE SHALL BE SMOOTH, FREE OF DEFECTS AND SHALL CONFORM TO THE REQUIREMENTS OF THE FINISHED MATERIAL MANUFACTURERS' RECOMMENDATIONS. ADHERE TO MANUFACTURER'S SPECIFICATION FOR INSTALLATION INSTRUCTIONS ON ALL SPECIFIED FINISHES.
- ALL FLOOR, WALL AND CEILING FINISHES AND PATTERNS TO BE CENTERED WITHIN ROOM, WALL AND CEILING, U.N.O.
- WHERE ADJOINING ROOMS HAVE DIFFERENT TYPES OF FLOORING OR SIMILAR FLOORING OF DIFFERENT COLORS, MAKE TRANSITION UNDER CENTER LINE OF DOOR.
- PROVIDE AND CONTINUE SPECIFIED FLOORING FROM PARTITION TO PARTITION AND UNDER MILLWORK UNLESS OTHERWISE NOTED.
- ALL FLOORING AT TRANSITIONS TO BE FEATHERED TO CREATE FLUSH SURFACE WITH ADJACENT MATERIAL.
- ALL CAULK AT PLASTIC LAMINATE CASEWORK AND SOLID SURFACE COUNTER TOPS TO BE CLEAR.
- WHERE INDICATED TO MATCH EXISTING FINISH, NEW FINISH TO MATCH IN MANUFACTURER, PRODUCT, COLOR, STYLE, SIZE AND ALL OTHER ATTRIBUTES.
- PROVIDE 4" HIGH PROFILE COVED BASE AT ALL FLOORING.
- ALL ACCESSIBLE ROUTES TO MEET .42 (WET) DYNAMIC COEFFICIENT OF FRICTION.

ROOM FINISH SCHEDULE

NUMBER	NAME	FLOOR	BASE	WALL	CEILING	BLDG.3 LOCATION	COMMENTS
102-A3	EQUIPMENT	EXIST.	-	P-1	-		
B-1	EXISTING PUMP ROOM	C-1	-	CMUP-1	-		BLDG.3 LOCATION
B-2	STORAGE	C-1	-	CMUP-1	-		
B-3	PIPE STORAGE	C-1	-	CMUP-1	-		
B-4	NEW PUMP ROOM	C-1	-	CMUP-1	-		
C-1	STORAGE	C-1	-	CMUP-1	-		
M-1	TOILET	CT-1	CT-2	CT-2	ACT		
M-2	TOILET	CT-1	CT-2	CT-2	ACT		
M-3	LOCKER ROOM	C-1	VB	CMUGWB/P-1	ACT		
M-4	SHOWER ROOM	C-1	VB	CMUGWB/P-1	ACT		SLIP RESISTANT FLOOR
M-5	BREAK AREA	C-1	VB AT GWB	CMUGWB/P-1	ACT		
M-6	CONTRACTOR TOUCHDOWN	C-1	VB AT GWB	CMUGWB/P-1	ACT		
M-7	PASSAGE	C-1	VB AT GWB	CMUGWB/P-1	ACT		
M-8	CONTROL ROOM	C-1	-	CMUP-1	ACT		
M-9	OFFICE	C-1	VB AT GWB	CMUGWB/P-1	ACT		
M-10	SECURITY	C-1	-	CMUP-1	GWBP-WHITE		
M-11	HAC	C-1	-	CMUP-1	-		
M-12	I.T. ROOM	C-1	-	CMUP-1	GWBP-WHITE		
M-13	ELECTRICAL	C-1	-	CMUP-1	-		
M-14	TRANSFORMER	C-1	-	CMUP-1	-		
M-15	GENERATOR ROOM	C-1	-	CMUP-1	-		
M-16	CORRIDOR	C-1	-	CMUP-1	-		
M-17	EQUIPMENT ROOM	C-1	-	CMUP-1	-		
M-18	BOILER ROOM	C-1	-	CMUP-1	-		
M-19	EQUIPMENT	C-1	-	CMUP-1	-		

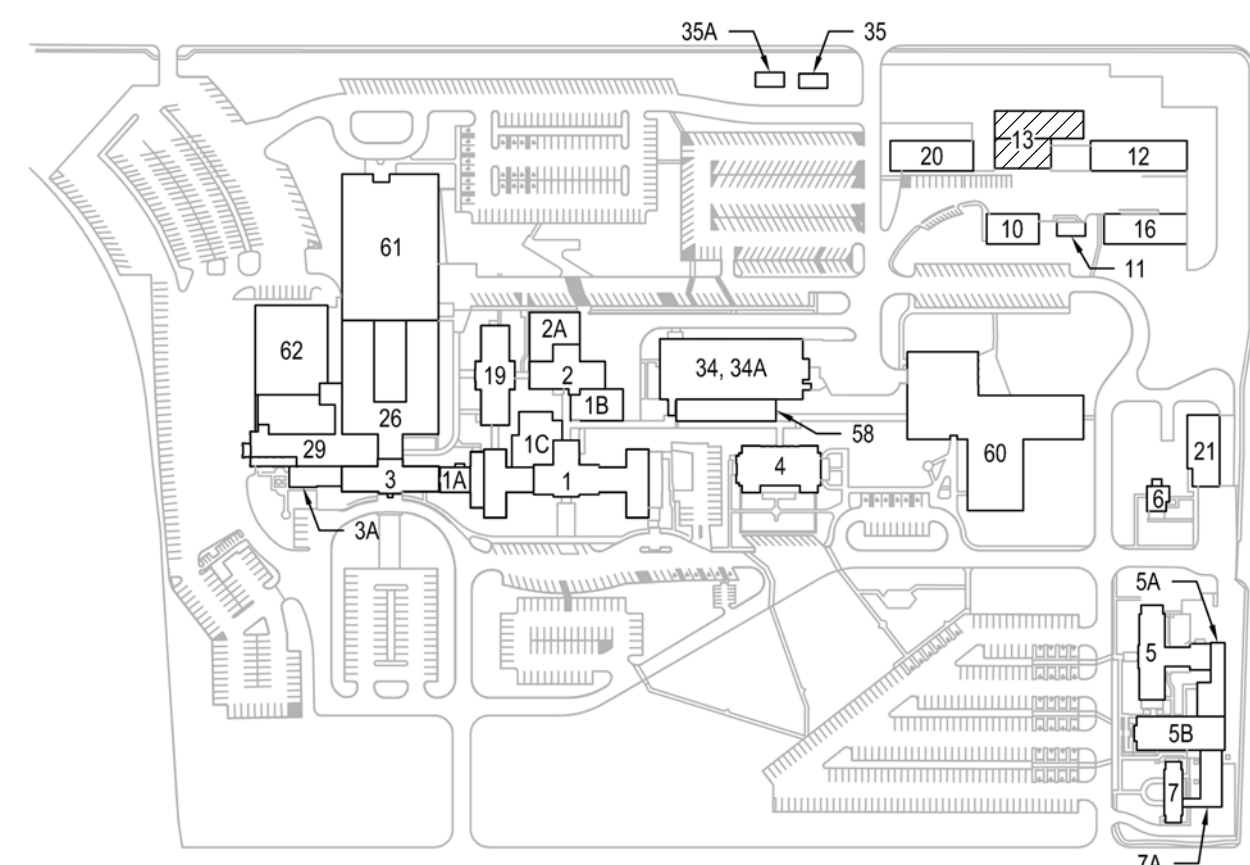

KEYPLAN

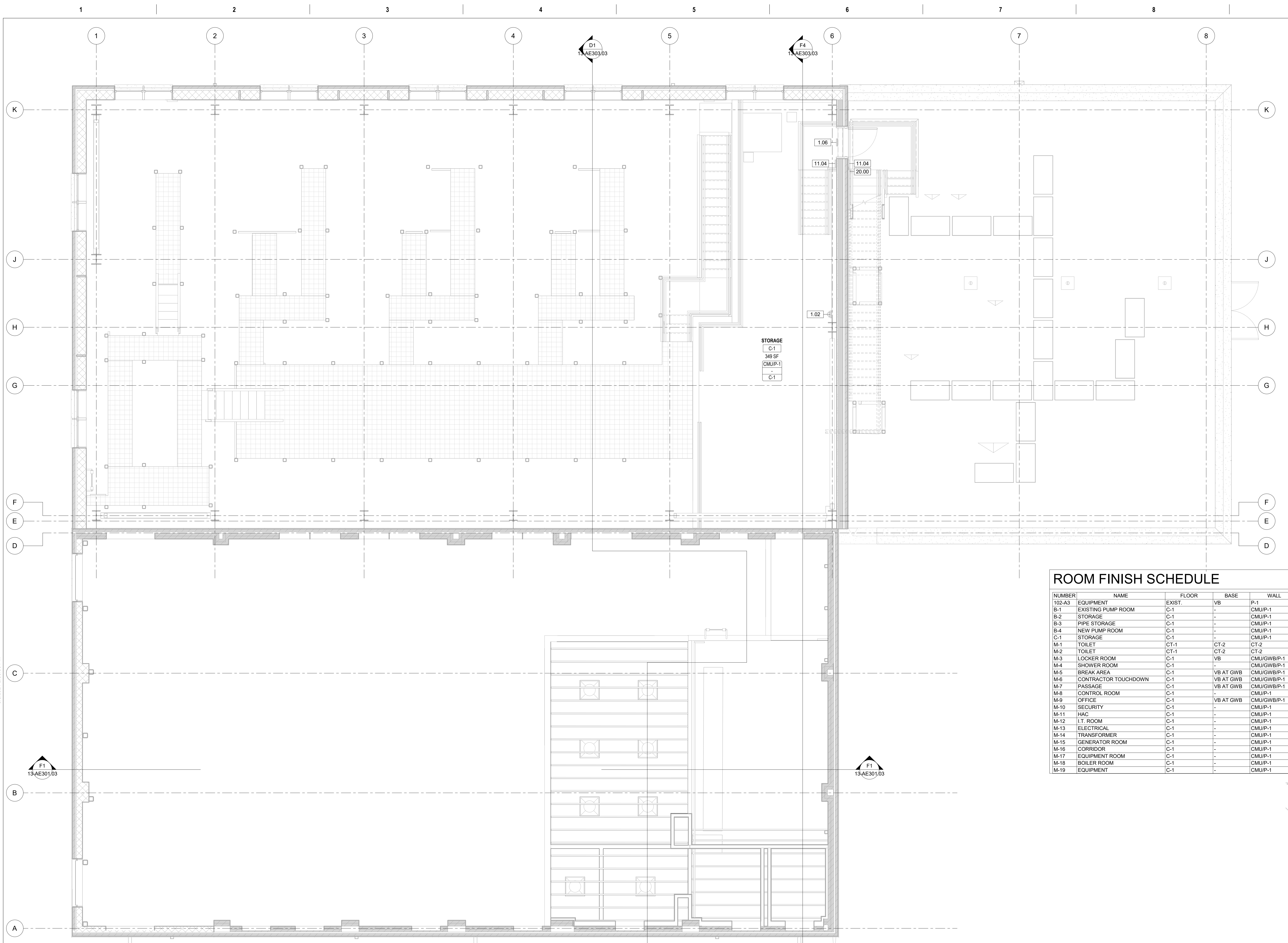
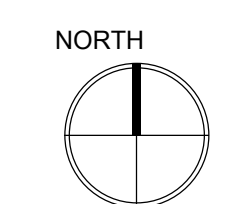

F1 CATWALK LEVEL FINISH & SIGNAGE PLAN
1/4" = 1'-0"

PRINTS OF THIS DRAWING SHALL NOT BE USED FOR ANY PURPOSE WHATSOEVER WITHOUT THE SEAL AND SIGNATURE OF THE PROFESSIONAL ENGINEER

NO.	DESCRIPTION	DATE

CONSULTANTS

<p>HAZARDOUS MATERIALS MABBETT & ASSOCIATES, INC. 105 CENTRAL STREET, STONEHAM, MA 02180 PHONE: (781)275-8050</p> <p>CIVIL / STRUCTURAL PROFESSIONAL ENGINEERING CONSULTANTS, P.A. 303 SOUTH TOPEKA, WICHITA, KS 67202 PHONE: (316)262-2691</p> <p>ARCHITECTURAL OCULUS INC. 1 SOUTH MEMORIAL DRIVE, SUITE 1500, SAINT LOUIS, MO 63102 PHONE: (314)367-6100</p>	<p>FIRE SUPPRESSION KOFFEL ASSOCIATES 8815 CENTRE PARK DRIVE, SUITE 200, COLUMBIA, MD 21045 PHONE: (410)753-2246</p> <p>ELECTRONIC SECURITY MAGNA ENGINEERS 861 CORPORATE DRIVE, SUITE 210, LEXINGTON, KY 40503 PHONE: (859)309-2990</p> <p>PHYSICAL SECURITY FORCE PROTECT 3210 GULF BLVD, UNIT 304, BELLAIR BEACH, FL 33786 PHONE: (502)836-4232</p>
--	---

ENGINEER OF RECORD

Miller-Remick LLC
M.E.P. & Structural Engineering
A Service Disabled Veteran Owned Small Business

1010 KINGS HIGHWAY SOUTH
CHERRY HILL, NEW JERSEY 08034
PHONE: (856)429-4000
FAX: (856)429-5002
MR PROJECT NO: 553-19-KS

MILLER-REMICK LLC
PROFESSIONAL ENGINEER

Office of
Construction
and Facilities
Management

VA U.S. Department of Veterans Affairs

Drawing Title
CATWALK SIGNAGE PLAN

Approved: _____

Phase
100% BID SHEET

FULLY SPRINKLERED

Project Title
INSTALL NEW BOILERS IN BUILDING 13

Location
ROBERT J. DOLE VA MEDICAL CENTER WICHITA, KANSAS

Issue Date
2021-09-03

Checked
JBS/MKL

Drawn
EXB/JTK

Project Number
589A7-18-302

Building Number
13

Drawing Number
A1103

three inches = one foot
 one and one half inches = one foot
 one inch = one foot
 three quarters inch = one foot
 one half inch = one foot
 three eighths inch = one foot
 one quarter inch = one foot
 three eighths inch = one foot
 one quarter inch = one foot
 one eighth inch = one foot
 one quarter inch = one foot
 one eighth inch = one foot

A
 B
 C
 D
 E
 F

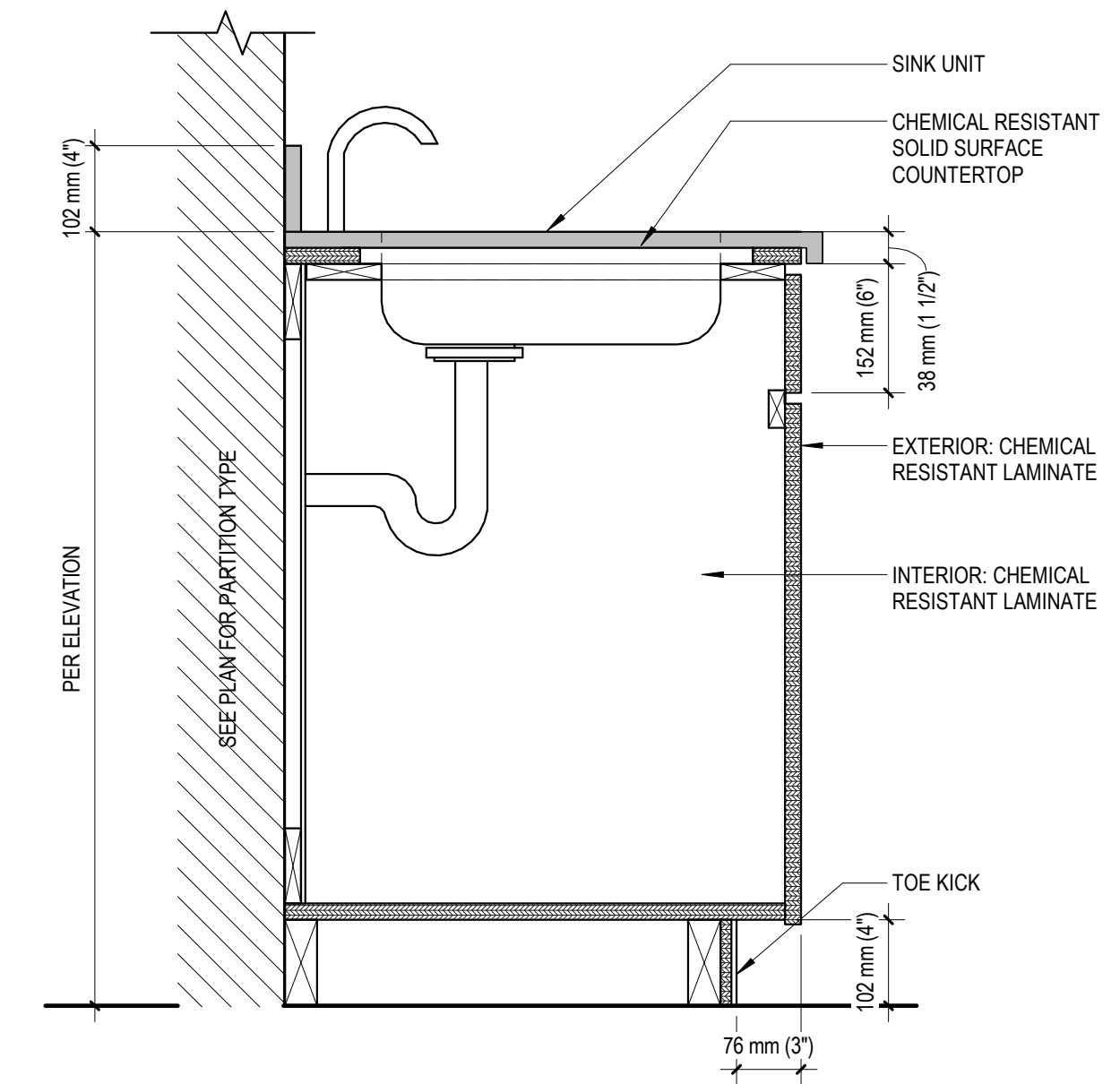

B4 SINK BASE CABINET SECTION @EQ. PLATFORM
 1 1/2" = 1'-0"

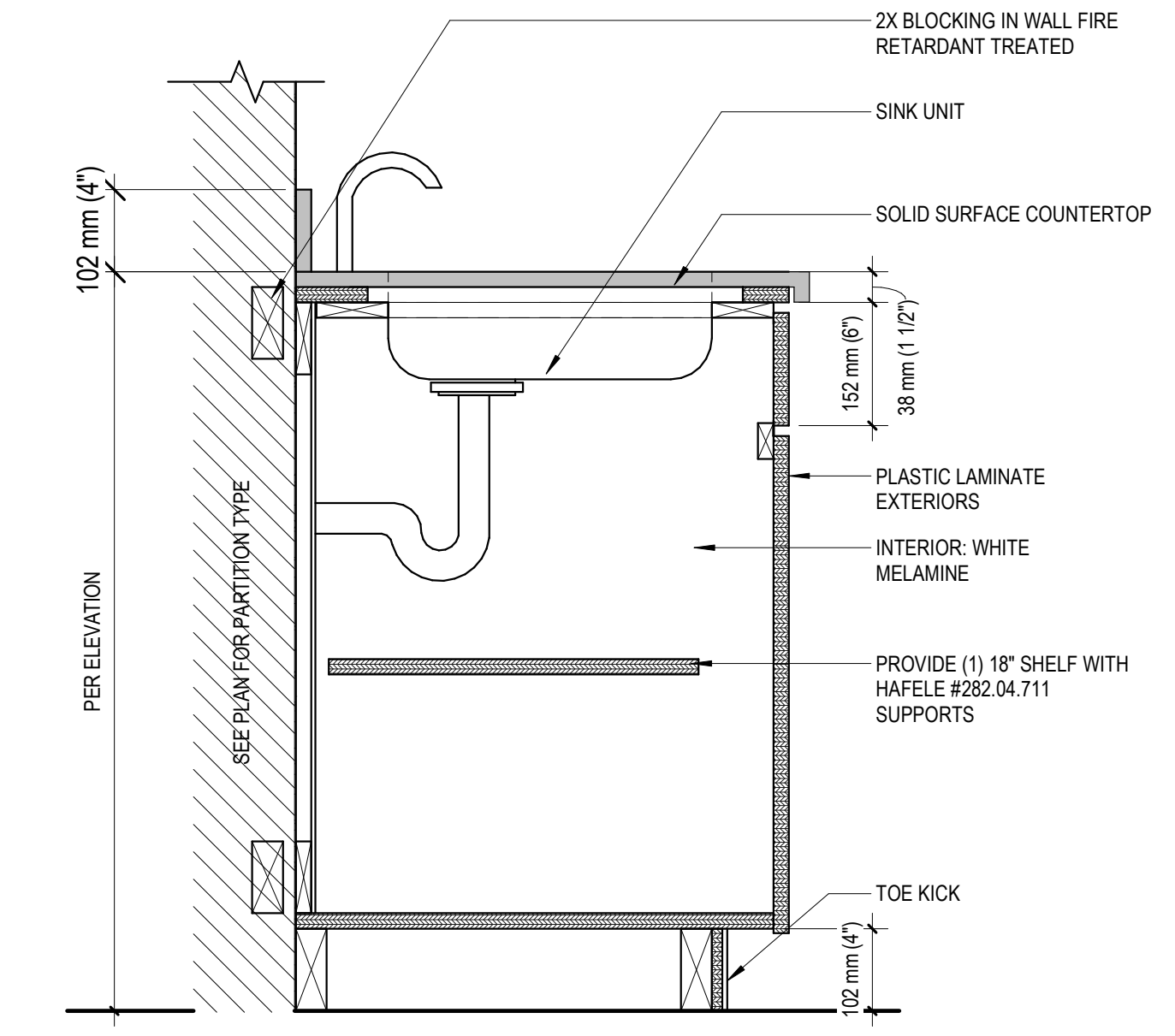

B6 SINK BASE CABINET SECTION
 1 1/2" = 1'-0"

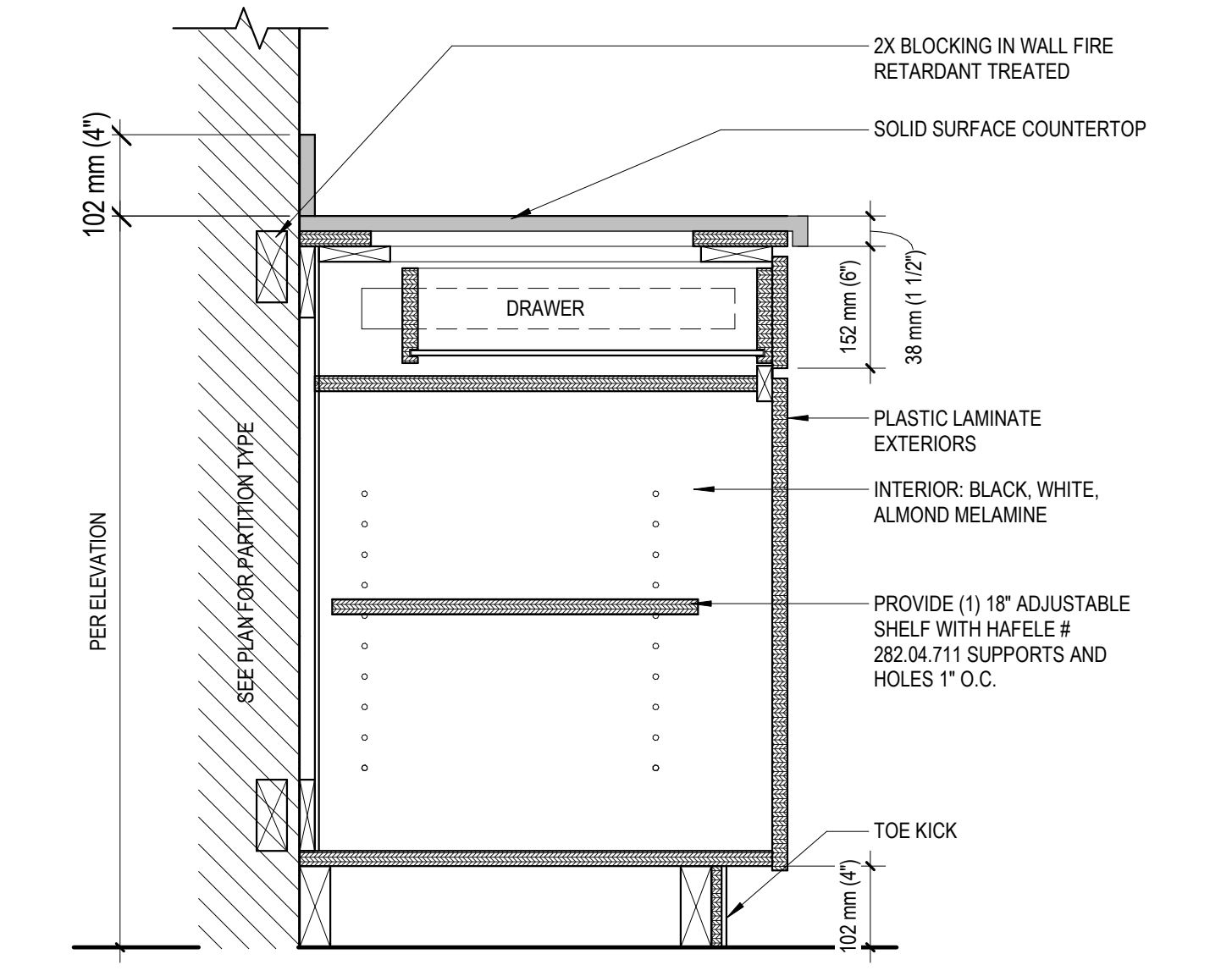

B9 1 DRAWER BASE CABINET SECTION
 1 1/2" = 1'-0"

PRINTS OF THIS DRAWING SHALL NOT BE USED FOR ANY PURPOSE WHATSOEVER WITHOUT THE SEAL AND SIGNATURE OF THE PROFESSIONAL ENGINEER

NO.	DESCRIPTION	DATE

CONSULTANTS	
HAZARDOUS MATERIALS MABBETT & ASSOCIATES, INC. 105 CENTRAL STREET, STONEHAM, MA 02180 PHONE: (781)275-8050	FIRE SUPPRESSION KOFFEL ASSOCIATES 8815 CENTRE PARK DRIVE, SUITE 200, COLUMBIA, MD 21045 PHONE: (410)753-2246
CIVIL / STRUCTURAL PROFESSIONAL ENGINEERING CONSULTANTS, P.A. 303 SOUTH TOPEKA, WICHITA, KS 67202 PHONE: (316)262-2691	ELECTRONIC SECURITY MAGNA ENGINEERS 861 CORPORATE DRIVE, SUITE 210, LEXINGTON, KY 40503 PHONE: (859)309-2990
ARCHITECTURAL OCULUS INC. 1 SOUTH MEMORIAL DRIVE, SUITE 1500, SAINT LOUIS, MO 63102 PHONE: (314)367-8100	PHYSICAL SECURITY FORCE PROTECT 3210 GULF BLVD, UNIT 304, BELLAIR BEACH, FL 33786 PHONE: (502)836-4232

ENGINEER OF RECORD

Miller-Remick LLC
 M.E.P. & Structural Engineering
 A Service Disabled Veteran Owned Small Business

1010 KINGS HIGHWAY SOUTH
 CHERRY HILL, NEW JERSEY 08034
 PHONE: (856)429-4000
 FAX: (856)429-9002
 MR PROJECT NO: 553-19-KS

MILLER-REMICK LLC
 PROFESSIONAL ENGINEER

Office of Construction and Facilities Management

VA U.S. Department of Veterans Affairs

Drawing Title BASE CABINET DETAILS
Approved:

Phase 100% BID SHEET
FULLY SPRINKLERED

Project Title INSTALL NEW BOILERS IN BUILDING 13
Location ROBERT J. DOLE VA MEDICAL CENTER WICHITA, KANSAS
Issue Date 2021-09-03
Checked JBS/MKL
Drawn EXB/JTK

Project Number 589A7-18-302
Building Number 13
Drawing Number A1501