

three inches = one foot
 one and one half inches = one foot
 one inch = one foot
 three quarters inch = one foot
 one half inch = one foot
 three eighths inch = one foot
 one quarter inch = one foot
 one eighth inch = one foot
 File Path

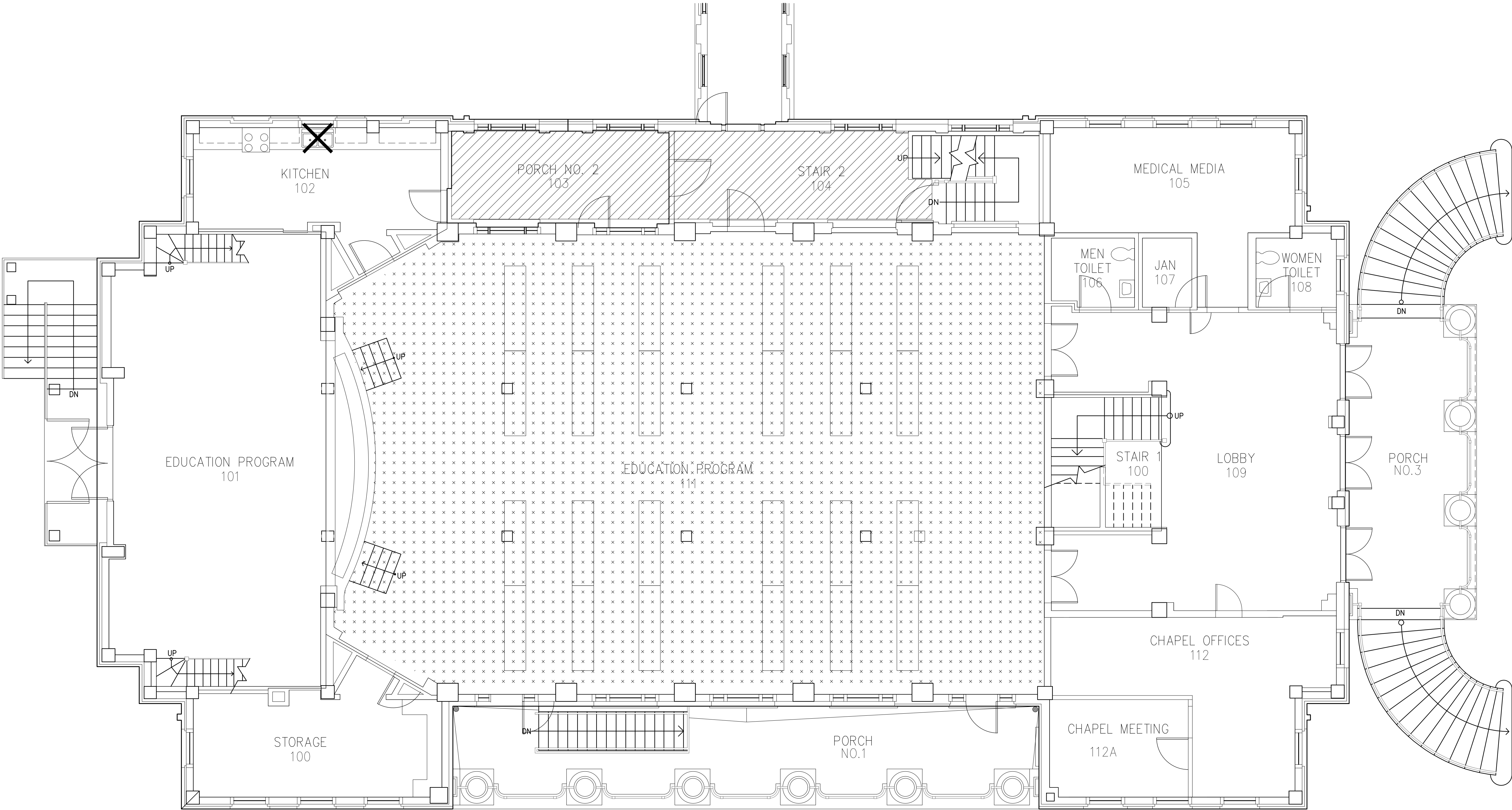

FIRST FLOOR PLAN
 SCALE: 3/16" = 1'-0"

- GENERAL NOTES:**
1. THESE DRAWINGS ARE DIAGRAMMATIC AND FOR GENERAL IDENTIFICATION OF ASBESTOS-CONTAINING MATERIALS (ACM) AND LEAD-BASED PAINT (LBP) SUBJECT TO REMOVAL OR DISTURBANCE. THEIR ACCURACY IS NOT GUARANTEED. LOCATIONS AND QUANTITIES SHOWN OF ACM AND LBP TO BE REMOVED ARE REPRESENTATIVE BASED ON RECENT AND PREEXISTING SITE SURVEY INFORMATION. THE ABATEMENT CONTRACTOR SHALL BE RESPONSIBLE FOR FIELD VERIFYING ALL MATERIAL LOCATIONS AND REMOVAL QUANTITIES, AND EXISTING SITE CONDITIONS.
 2. ASBESTOS REMOVAL IS BEING PERFORMED PURSUANT TO RENOVATION OF THE PROJECT AREAS. REMOVE AND DISPOSE OF ALL ACM IN ACCORDANCE WITH APPLICABLE REGULATIONS, PROJECT SPECIFICATIONS, AND THE APPROVED ASBESTOS HAZARD ABATEMENT PLAN (AHAP). IF SUSPECT ACMs ARE ENCOUNTERED DURING CONSTRUCTION AND DEMOLITION THAT ARE NOT IDENTIFIED ON THE ASBESTOS ABATEMENT DRAWINGS, STOP WORK AND CONTACT THE PROJECT MANAGER AND VPIH.
 3. ALL WORK IS TO BE PERFORMED IN ACCORDANCE WITH ALL APPLICABLE FEDERAL, STATE, AND LOCAL REGULATIONS; PROJECT SPECIFICATIONS, THE APPROVED WORK PLAN, AND ACCEPTED INDUSTRY PRACTICE. WHEN REQUIREMENTS OVERLAP OR CONFLICT, THE MOST STRINGENT REQUIREMENT SHALL APPLY. ALL WORK SHALL BE SUBJECT TO INSPECTION BY THE OWNER, THE OWNER'S CONSULTANTS, AND REGULATORY PERSONNEL.
 4. DEMOLITION OF NON-ACM BUILDING MATERIALS MAY BE REQUIRED TO ACCESS REGULATED MATERIALS, INCLUDING, BUT NOT LIMITED TO, CABINETS, RAISED FLOORING, GYPSUM WALLBOARD, EXPANDED METAL OR WOOD LATH AND PLASTER WALLS AND CEILING, WALL FRAMING, CARPET, CERAMIC AND VINYL FLOOR COVERINGS, WOOD, ETC. THE ABATEMENT CONTRACTOR SHALL BE RESPONSIBLE FOR DEMOLITION OF NON-ACM MATERIALS AS NEEDED TO ACCESS REGULATED MATERIALS FOR ABATEMENT, AND FOR COORDINATING THE LIMITS OF DEMOLITION AND ABATEMENT WITH THE GENERAL CONTRACTOR.
 5. ALL COSTS ASSOCIATED WITH EXPLORATORY DEMOLITION AND DEMOLITION OF NON-ACM MATERIALS NEEDED TO ACCOMPLISH ABATEMENT SHALL BE INCLUDED IN THE ABATEMENT CONTRACTOR'S LUMP SUM PRICE FOR THE PROJECT. NO ADDITIONAL COMPENSATION SHALL BE CONSIDERED FOR THIS WORK.

- ASBESTOS NOTES:**
1. THE PROJECT AREA WAS RECENTLY SURVEYED FOR ACM. REFER TO THE HAZARDOUS BUILDING MATERIALS INSPECTION REPORT BY AMI ENVIRONMENTAL, DATED MARCH 17, 2021 FOR MORE INFORMATION ABOUT ACMs IDENTIFIED IN THE PROJECT AREA.
 2. CONCEALED ACM PIPE INSULATION (TSI) MAY EXIST WITHIN WALLS, PIPE CHASES AND ABOVE RIGID CEILINGS. COORDINATE ACCESS WITH DEMOLITION DRAWINGS AND THE GENERAL CONTRACTOR. SOME EXPLORATORY DEMOLITION MAY BE REQUIRED TO DETERMINE IF CONCEALED ACM IS PRESENT.
 3. IF SUSPECT ACM IS DISCOVERED IN CONSTRUCTION, STOP WORK AND CONTACT GENERAL CONTRACTOR, VA REPRESENTATIVES AND VPIH.
 4. GASKETS AND PACKINGS ARE CONCEALED IN VALVES, EQUIPMENT, STEAM TRAPS, BOILERS AND FLUES AND ARE INACCESSIBLE FOR SAMPLING. GASKETS AND PACKINGS ARE ASSUMED AS ACM UNLESS SAMPLED, ANALYZED, AND DETERMINED TO BE NON-ASBESTOS.
 5. ESTABLISH REGULATED AREAS (RA) AND NEGATIVE PRESSURE ENCLOSURES (NPE) AND PERFORM REMOVAL IN ACCORDANCE WITH APPLICABLE SPECIFICATION SECTIONS: SEC 02 82 13-13, GLOVEBOX ASBESTOS ABATEMENT; SEC 02 82 11, TRADITIONAL ASBESTOS ABATEMENT; SEC 02 82 13-19, ASBESTOS FLOOR TILE AND MASTIC ABATEMENT.
 6. FINALIZE LIMITS OF REGULATED AREAS, LOCATIONS OF NEGATIVE AIR MACHINES (NAM), PERSONAL DECONTAMINATION FACILITIES (PDF), AND WASTE DECONTAMINATION FACILITIES (WDF) BASED ON SITE CONDITIONS, BEST PRACTICES AND PHASING REQUIREMENTS.
 7. ASSUME 50% EFFICIENCY WHEN CALCULATING NAM REQUIREMENTS FOR ACHIEVING FOUR (4) AIR CHANGES PER HOUR AND PROVIDED GREATER THAN -0.02" WCG PRESSURE. CONFIGURE AND PLACE NAMS AS NEEDED TO MAXIMIZE AIR MOVEMENT AND PREVENT DEAD AIR SPACE. COORDINATE NEGATIVE AIR DISCHARGE LOCATIONS WITH GENERAL CONTRACTOR, OWNER'S REPRESENTATIVE, AND VPIH, IF NEEDED.

- ASBESTOS ABATEMENT PHASING:**
1. THE ABATEMENT CONTRACTOR SHALL WORK CLOSELY WITH THE GENERAL CONTRACTOR, CONTRACTING OFFICER, OWNER OR OWNER'S REPRESENTATIVE, AND/OR THE VPIH TO COORDINATE REMOVAL OF ACM IN ACCORDANCE WITH PROJECT SCHEDULING, SEQUENCING, AND PHASING REQUIREMENTS. SOME AFTER HOURS AND WEEK-END WORK MAY BE REQUIRED. PHASING IS SUBJECT TO CHANGE TO ACCOMMODATE SITE CONDITIONS AND FACILITY OPERATIONS.

SUMMARY OF ASBESTOS CONTAINING MATERIALS			
DESCRIPTION	FRIABLE	QTY	HATCHING
BLACK SINK UNDERCOATING - 5% CHRYSOTILE	NO	1 EA (KITCHEN)	X
TAN/RED SPOTS 12X12 VINYL FLOOR TILE (VFT) - 3% CHRYSOTILE	NO	600 SF (STORAGE AND HALL BY STAIRS)	Diagonal Hatching
TAN 12X12 VINYL FLOOR TILE (VFT) - 3% CHRYSOTILE	NO	3000 SF (AUDITORIUM UNDER BLUE CARPET)	Grid Hatching
BLACK MASTIC (ASSOCIATED WITH ABOVE VFT 4% CHRYSOTILE)	NO	3000 SF (AUDITORIUM UNDER BLUE CARPET)	Grid Hatching

Revisions:	Date:

CONSULTANT

AMI ENVIRONMENTAL
 AMI ENVIRONMENTAL
 8802 SOUTH 135TH STREET,
 SUITE 100
 OMAHA, NEBRASKA, 68138
 PH: (402) 397-3313

ARCHITECT/ENGINEER OF RECORD

CLH ARCHITECTS, PC
 CALVIN L. HINZ
 ARCHITECTS, PC
 3705 North 200th Street
 Elkhorn, Nebraska 68022
 (402) 291-6941

STAMP

Office of Construction and Facilities Management

VA U.S. Department of Veterans Affairs

Drawing Title
HAZARDOUS MATERIALS - ASBESTOS

Approved: Project Director

Phase
BID DOCUMENTS

FULLY SPRINKLERED

Project Title
 Renovate and Repair Building 4

Location
 VA Medical Center, Wichita, KS

Issue Date
 9-23-2021

Checked
 WHC

Drawn
 MET

Project Number
 589A7-21-108

Building Number
 4

Drawing Number
HA101

three inches = one foot
 one and one half inches = one foot
 one inch = one foot
 three quarters inch = one foot
 one half inch = one foot
 three eighths inch = one foot
 one quarter inch = one foot
 one eighth inch = one foot

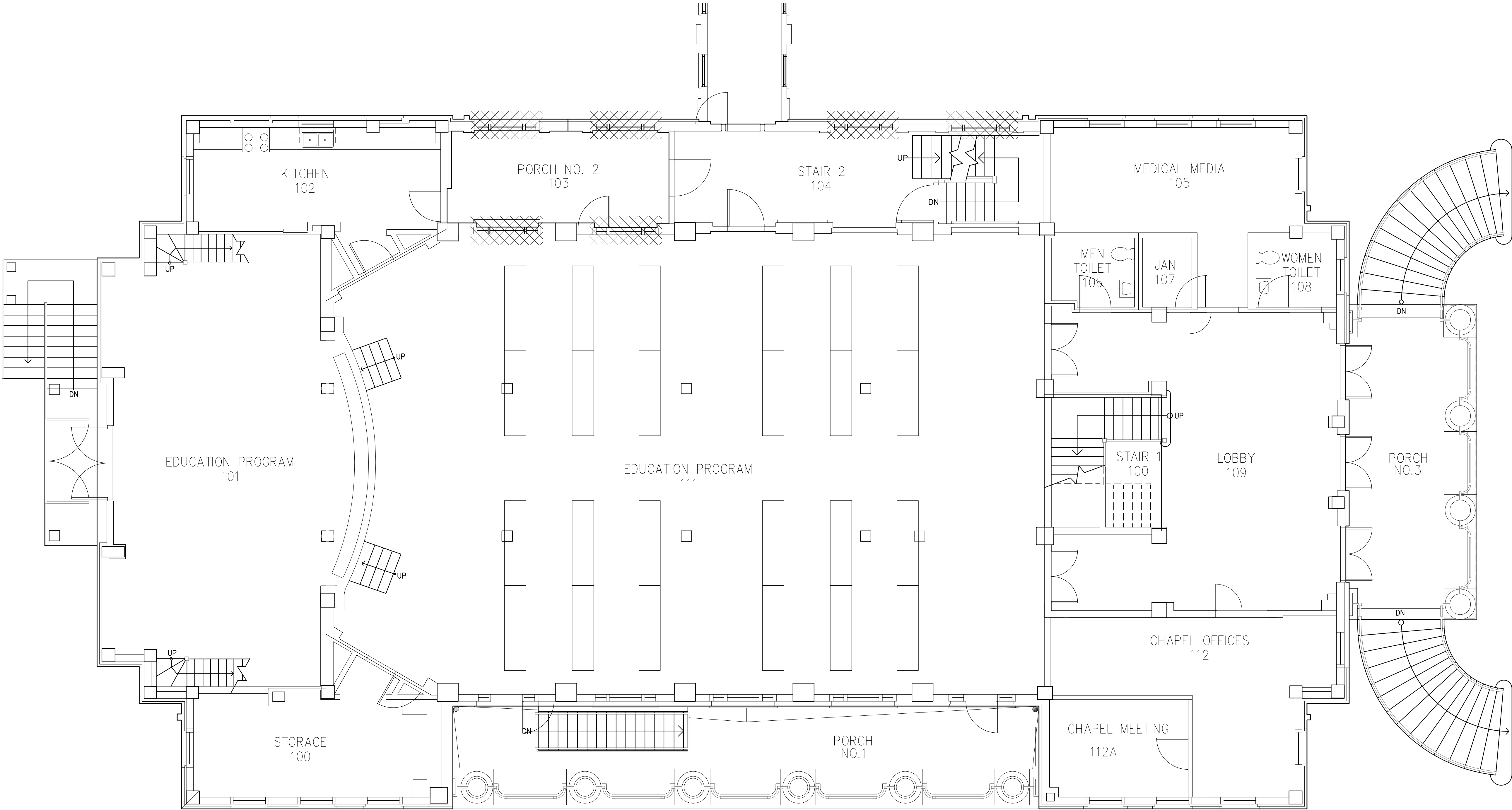

FIRST FLOOR PLAN
 SCALE: 3/16" = 1'-0"

- GENERAL NOTES:**
- THESE DRAWINGS ARE DIAGRAMMATIC AND FOR GENERAL IDENTIFICATION OF ASBESTOS-CONTAINING MATERIALS (ACM) AND LEAD-BASED PAINT (LBP) SUBJECT TO REMOVAL OR DISTURBANCE. THEIR ACCURACY IS NOT GUARANTEED. LOCATIONS AND QUANTITIES SHOWN OF ACM TO BE REMOVED ARE REPRESENTATIVE BASED ON RECENT AND PREEXISTING SITE SURVEY INFORMATION. THE ABATEMENT CONTRACTOR SHALL BE RESPONSIBLE FOR FIELD VERIFYING ALL MATERIAL LOCATIONS AND REMOVAL QUANTITIES, AND EXISTING SITE CONDITIONS.
 - ALL WORK IS TO BE PERFORMED IN ACCORDANCE WITH ALL APPLICABLE FEDERAL, STATE, AND LOCAL REGULATIONS, PROJECT SPECIFICATIONS, THE APPROVED WORK PLAN, AND ACCEPTED INDUSTRY PRACTICE. WHEN REQUIREMENTS OVERLAP OR CONFLICT, THE MOST STRINGENT REQUIREMENT SHALL APPLY. ALL WORK SHALL BE SUBJECT TO INSPECTION BY THE OWNER, THE OWNER'S CONSULTANTS, AND REGULATORY PERSONNEL.
- LEAD-BASED PAINT AND PAINT CONTAINING LEAD:**
- THE PROJECT AREA WAS RECENTLY SURVEYED FOR ACM. REFER TO THE HAZARDOUS BUILDING MATERIALS INSPECTION REPORT BY AMI ENVIRONMENTAL, DATED MARCH 17, 2021 FOR MORE INFORMATION CONCERNING THE PRESENCE OF LBP AND PCL IN THE PROJECT AREAS.
 - LEAD-BASED PAINT (LBP) ARE PAINTS THAT CONTAIN LEAD ≥1.0 mg/m² or ≥0.5 PERCENT BY WEIGHT. PAINT CONTAINING LEAD (PCL) IS PAINT WITH A DETECTABLE LEVEL OF LEAD. LBP AND PCL ARE KNOWN TO EXIST ON MATERIALS, COMPONENTS, AND SURFACES THAT MAY BE DISTURBED, PENETRATED, REFINISHED, OR DEMOLISHED. PERFORM DEMOLITION OF MATERIALS AND COMPONENTS WITH LBP AND/OR PCL IN ACCORDANCE WITH APPLICABLE REGULATIONS AND THE APPROVED WORK PLAN.
 - CONCEALED LBP AND/OR PAINT CONTAINING LEAD MAY BE PRESENT ON SURFACES BEHIND WALLS AND MAY BE IMPACTED FOR PENETRATIONS, OR WALL DEMOLITION. LBP DUST MUST BE CONTROLLED ACCORDING TO 29 CFR 1926.62. PERFORM CLEANUP AND DISPOSAL OF LBP DUST AND DEBRIS IN ACCORDANCE WITH APPLICABLE WASTE DISPOSAL REGULATIONS.
 - FLAKING AND PEELING LBP AND/OR PCL ON SURFACES TO REMAIN SHALL BE REMOVED AND STABILIZED USING METHODS IN ACCORDANCE WITH SECTION 02 83 33.13. LEAD-BASED PAINT REMOVAL AND DISPOSAL AND OSHA LEAD IN CONSTRUCTION RULES, 29 CFR 1926.62.
 - REFER TO THE HAZARDOUS BUILDING MATERIALS INSPECTION REPORT BY AMI ENVIRONMENTAL, DATED MARCH 17, 2021 FOR INFORMATION CONCERNING THE PRESENCE OF LBP AND PCL IN THE PROJECT AREAS.

SUMMARY OF LEAD-BASED PAINT CONTAINING MATERIALS

DESCRIPTION	EST. QTY.	HATCHING
WHITE PAINT WINDOWS - POOR CONDITION	6 EACH	

Revisions:	Date:

CONSULTANT

AMI ENVIRONMENTAL
 AMI ENVIRONMENTAL
 8802 SOUTH 135TH STREET,
 SUITE 100
 OMAHA, NEBRASKA, 68138
 PH: (402) 397-3313

ARCHITECT/ENGINEER OF RECORD

CLH ARCHITECTS, PC
 CALVIN L. HINZ
 ARCHITECTS, PC
 3705 North 200th Street
 Elkhorn, Nebraska 68022
 (402) 291-6941

STAMP

Office of Construction and Facilities Management

VA U.S. Department of Veterans Affairs

Drawing Title
HAZARDOUS MATERIALS - LEAD-BASED PAINT

Approved: Project Director

Phase
BID DOCUMENTS

FULLY SPRINKLERED

Project Title
 Renovate and Repair Building 4

Location
 VA Medical Center, Wichita, KS

Issue Date
 9-23-2021

Checked
 WHC

Drawn
 MET

Project Number
 589A7-21-108

Building Number
 4

Drawing Number
HA102