

- LEGEND:**
- EXISTING MAJOR CONTOUR (5.0')
 - EXISTING MINOR CONTOUR (1.0')
 - EXISTING WATER LINE
 - EXISTING SANITARY SEWER
 - EXISTING ELECTRICAL LINE
 - EXISTING STORM SEWER
 - EXISTING STEAM LINE
 - EXISTING COMMUNICATION LINE
 - EXISTING OXYGEN LINE
 - NEW SECURITY FENCE
 - NEW CMU WALL
 - CMU CONTINUOUS FOOTING STEP RE-STRUCTURAL 6/SS101 (CONTRACTOR TO FIELD VERIFY ALL UTILITY CROSSING LOCATIONS.)
 - BOTTOM OF FOOTING ELEVATION

- NOTES:**
1. UTILITIES PRESENTED ON THESE DRAWINGS ARE SHOWN BASED ON THE BEST AVAILABLE INFORMATION. CONTRACTOR SHALL VERIFY THE EXACT LOCATIONS IN THE FIELD PRIOR TO COMMENCING CONSTRUCTION. CONTRACTOR SHALL NOTIFY LOCAL UTILITY LOCATING SERVICES AT LEAST 48 HOURS BEFORE PROCEEDING WITH ANY EXCAVATION.
 2. CONTRACTOR SHALL BE RESPONSIBLE FOR DAMAGES TO EXISTING WATER, WASTEWATER, STORMWATER LINES, AND TRAFFIC CONTROL DEVICES. DAMAGES SHALL BE REPAIRED AT THE CONTRACTOR'S EXPENSE.
 3. ADEQUATE DRAINAGE SHALL BE MAINTAINED AT ALL TIMES DURING CONSTRUCTION AND ANY DRAINAGE DITCH OR STRUCTURE DISTURBED DURING CONSTRUCTION SHALL BE RESTORED TO EXISTING CONDITIONS OR BETTER.
 4. CONTRACTOR SHALL TAKE NECESSARY PRECAUTIONS TO PROTECT ROOT SYSTEMS OF SHRUBS, PLANTS, AND TREES ALONG THE AREA OF EXCAVATION.
 5. CONTRACTOR SHALL COMPLY WITH THE LATEST EDITION OF OSHA REGULATIONS AND THE STATE OF KANSAS LAWS CONCERNING EXCAVATION.

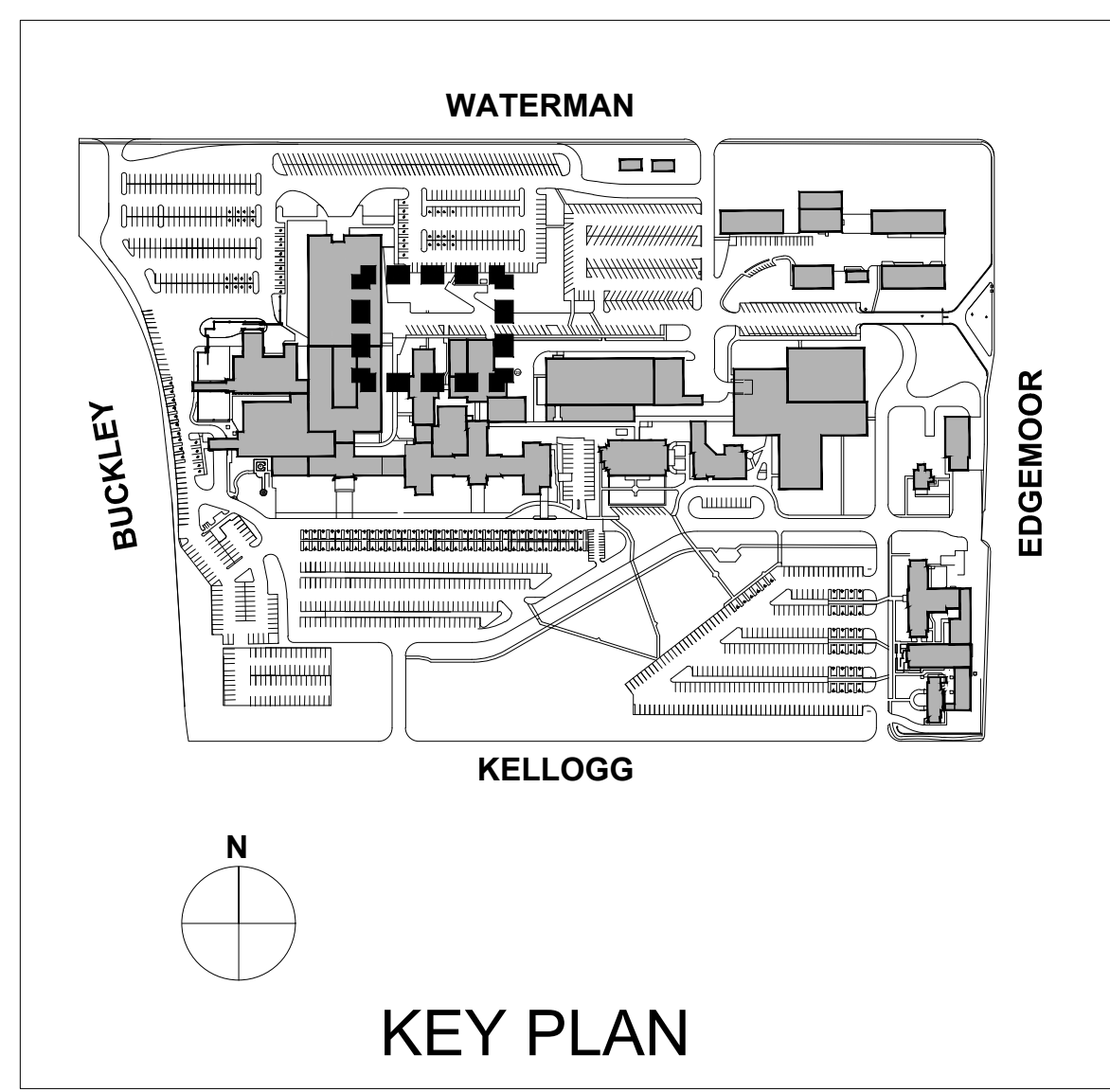

**FULLY SPRINKLERED
100% BID SET**

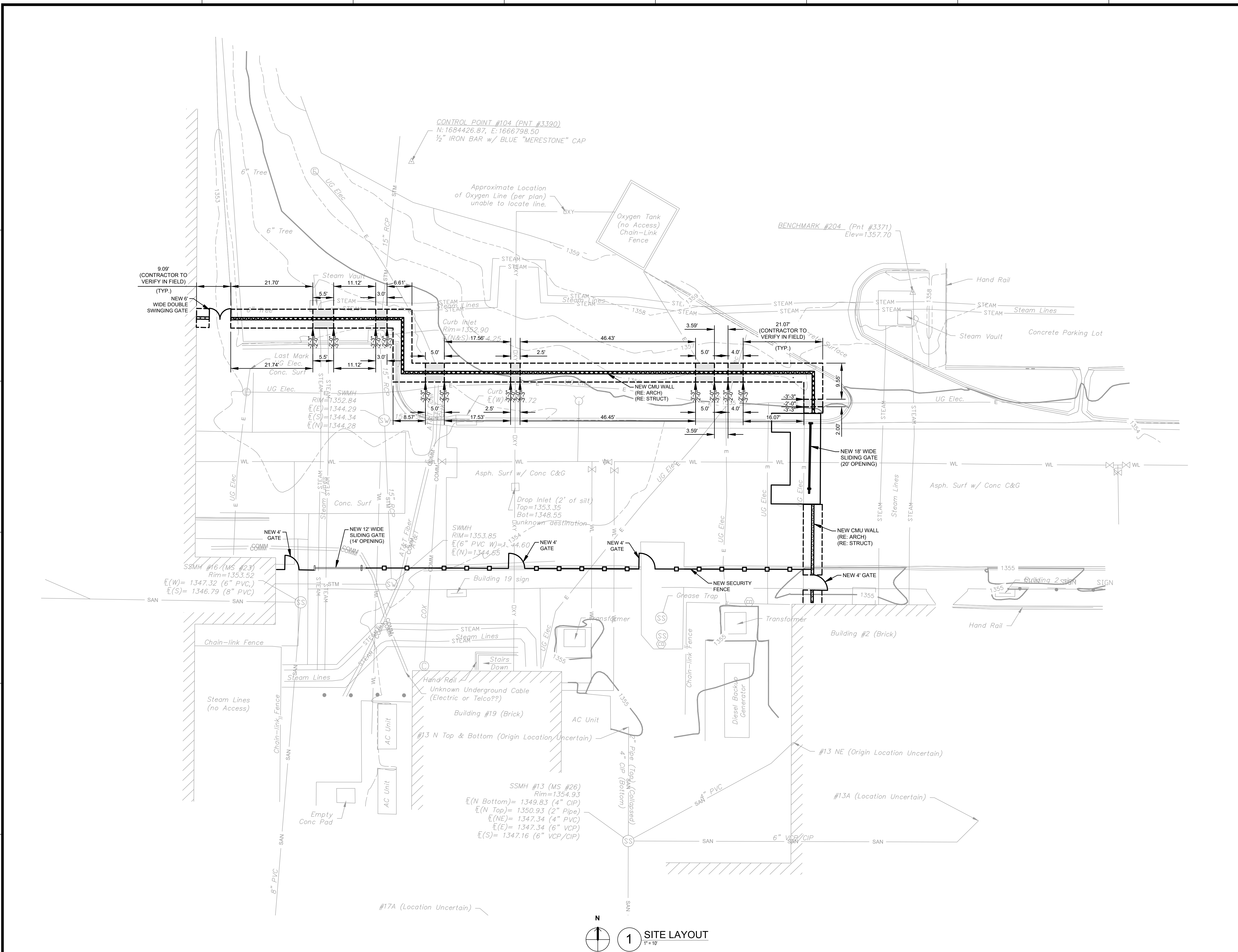

1 SITE LAYOUT
1" = 10'

NO.	REVISION DESCRIPTION	DATE

CONSULTANTS:

STRUCTURAL / CIVIL ENGINEER H2B, INC. (FIRM REG # E-3405) 1225 N. LOOP WEST, SUITE 800 HOUSTON, TX 77008 (713) 864-2900	MECH / ELEC / PLUMB / TECH ENGR SPUR DESIGN 25219 MADISON AVENUE, SUITE 100 KANSAS CITY, MO 64108 (913) 829-7200	FIRE PROTECTION ENGINEER POOLE FIRE PROTECTION, INC. 19910 WEST 161ST STREET OLATHIE, KANSAS 66062 (913) 829-8690
INDUSTRIAL HYGIENIST RIVERFRONT HEALTH & SAFETY 1139 OLIVE STREET, ST. LOUIS, MO 63101 (314) 436-9492	HEALTHCARE PLANNER INNOVA GROUP 3196 N. SWAN ROAD TUCSON, AZ 85712 (520) 886-8650	PHYSICAL SECURITY FORCE PROTECT 10901 FRONT BEACH ROAD, STE 1415 PANAMA CITY, FL 32407 (904) 836-4232

ARCHITECT: SPUR # 2016

SPUR DESIGN, LLC
312 SW 25TH STREET
Oklahoma City, OK 73109
(405) 842-6100

KS ARCH REG. NO. A-830, EXP. 12/31/2021
KS ENGR REG. NO. E-2586, EXP. 12/31/2021

STAMP:

Drawing Title
SITE LAYOUT

VA Health Care System Approval:

Project Title
CONSTRUCT INFILL OF
BUILDING 26 AND RENOVATE
SPECIALTY CARE CLINICS

Location
5500 EAST KELLOGG AVENUE
WICHITA, KANSAS 67218

Date
12/21/2022

Checked
ALL

Drawn
DMH

Project Number
589-704

Building Number
26

Drawing Number
CS100

Drawing #14 OF 190

Veterans Health Administration

U.S. Department of Veterans Affairs